The Post for News
Unrivaled in news coverage in Washington, The Post has Associated Press, United Press, Herald Tribune News Service and Wirephoto.

The Washington Post

The Weather
Today—Warmer, probable rain. Tomorrow—rain; colder. Yesterday—High, 36; low, 26. Details on Page 7, Section II.

NO. 22,858 | Entered as Second-Class Matter, Postoffice, Washington, D. C. | WASHINGTON: SUNDAY, JANUARY 15, 1939 | ★ ★★★★ | Copyright, 1939, By The Washington Post. | Five Cents, Washington and Suburbs. Ten Cents Elsewhere.

UNIVERSITY OF DELAWARE LIBRARY JAN 20 1939

Franco Hurls 300,000 at Barcelona, 37 Miles Away

Crosses Provincial Line Despite Loyalist Diversion in South; Captures Airport

"If Franco Wins," an Editorial, Page 6, Section III.

By the Associated Press.

Hendaye, France, Jan. 14.—Insurgents announced tonight they had reached the border of Barcelona Province and were only 37½ miles from the government capital in their drive for a decisive victory in the Spanish civil war.

Gen. Franco put an army of 300,000 men into action against government lines defending the capital, Barcelona.

Insurgents were said to have entered Barcelona Province on its western boundary through capture of Codom Peak in the Sierra de Queralt. This marked an advance of nearly 13 miles since morning for the northern column of the central army corps.

The column sent back word of capture of important villages and towns in quick succession throughout the day.

Loyalist Air Base Captured

Government counter-offensives in southwestern Spain and in the Brunete sector west of Madrid appeared to have failed as diversions.

Besides the occupation of Codom Peak, insurgents reported that 20 miles to the south their troops had captured the walled town of Valls, government air base 12 miles north of the port of Tarragona. Government reports denied this.

The insurgents also announced the occupation of Hospitalet, on the Mediterranean coast 24 miles north of Tortosa and 16 miles southwest of Tarragona.

Insurgent reports said seven army corps taking part in the big push in northeastern Spain had speeded up operations over a 100-mile front extending from the Pyrenees Mountains, east of Andorra, near the French border, southward through Lerida and Tarragona provinces to the Mediterranean.

At Barcelona the government was reported pressing both men and women into defense.

Orderly Withdrawal

All Spanish citizens, between 17 and 55, including women, were drafted into the military reserves. A government decree authorized the defense ministry to use the new reserves in any service.

The government, which said its forces had effected an orderly withdrawal without suffering heavy losses, reported it was entrenching for a strong stand in the Tarragona sector. The civilian population of this principal port of southern Catalonia was said to have left, excepting only able-bodied men who could strengthen the fortifications.

A second insurgent force converged on Tarragona from the south on the coastal road in a spectacular push from the Sierra de Balaguer. This column, insurgent headquarters announced, captured the village of Montroig, within 3 miles of the Mediterranean coast.

This maneuver, by forces operating east of Falset, enabled the in-

See SPAIN, Page 5, Column 3.

American Sent To Jail for 4 More Months by Nazis

Hamburg, Germany, Jan. 14 (AP).—George Joseph Roth, naturalized American, was sentenced today to spend four and a half months more in a Nazi prison as the result of his conviction on charges of "preparation for treason."

Roth, former steward on the United States liner Washington, was arrested November 29, accused of possessing a Communistic newspaper, printed in the German language, in Le Havre, France.

At his trial today Roth testified he did not know the paper had Communistic tendencies.

Are You From Boston?

If so, you will be particularly interested in tomorrow's article about Boston on the Current Events page of The Post. It is another in The Post's series of Monday articles on American cities.

Masaryk Blames Nazis For Palestine Terror

Post Staff Photo.

JAN MASARYK

Urges Jews to Save Holy Land From Fate of Czechs

The fight to make Palestine the Jewish national homeland must be carried on with greater zeal than ever before if the Holy Land is not to share the fate of Czecho-Slovakia, Jan Masaryk said last night at the opening of the National Conference on Palestine.

Bitterly assailing the Munich pact, the son of the founder of the post-war republic intimated that present-day terrorism in Palestine, involving Arabs and Jews, is inspired and financed by the Nazis. Meanwhile, 15 Arabs paced outside the meeting place, the Mayflower's Italian Garden.

Dr. Abba Hillel Silver, of Cleveland, national chairman of the United Palestine Appeal, warned against the "ransom" scheme whereby Germany would permit emigration of her Jews if their brethren elsewhere would become salesmen for Nazi-made goods.

"Arranging for the emigration of German Jews by compelling Jews

See ZION, Page 12, Column 2.

Paraguay Refuses To Admit Refugees; 300 'Not Farmers'

By the Associated Press.

Montevideo, Uruguay, Jan. 14.—Three hundred refugee Jews from Germany and Italy, on their way to make homes in Paraguay, found themselves suddenly stranded in Montevideo today as the Paraguayan government canceled their visas.

Uruguayan authorities were troubled further with disclosure that 200 more Jewish refugees would arrive Monday in a similar plight. President Alfredo Baldomir called a special cabinet meeting for Monday to study the problem.

The 300 here now apparently are all persons of means. They traveled first class on the Italian liner Conte Grande and took up temporary abode in the capital's finest hotels—under police surveillance.

The 200 due Monday, however, are all third class passengers of the smaller French vessel Lipari, and their problem may become more acute.

The refugees, equipped with visas granted by Paraguayan consular

See REFUGEES, Page 4, Column 2.

U. S. on Alert For Spies as Fleet Gathers

Japanese, Nazi Agents Hunted; Pacific Force Moves to Caribbean

By the United Press.

Havana, Cuba, Jan. 14.—United States Secret Service agents, it was reported tonight, had arrived at the Caimanera Naval Station to investigate activities of alleged Japanese and German spies in connection with the coming visit of the fleet to the Guantanamo naval base.

Transit Completed

Cristobal, C. Z., Jan. 14 (U.P.).—The Pacific squadron of the United States battle fleet rode through the Panama Canal today into the Caribbean to join the Atlantic squadron in the greatest mass naval maneuvers in American history.

The last of 80 fighting units—battleships, cruisers, airplane carriers, destroyers and mine sweepers—started the 45-mile transit of the isthmus shortly before noon, bringing together more than 160 surface vessels of the Navy.

Defend "Navy's Life Line"

Hundreds of airplanes and submarines also were concentrated at Caribbean bases. The maneuvers will seek to test American defense of the Navy's life line—the Panama Canal—and the entire southern American coast against a hypothetical continental enemy.

All commercial traffic was suspended and wartime precautions were in force throughout the zone.

See FLEET, Page 4, Column 3.

United Firm Won't Bow to Plane Embargo

U. S. Names Builders Not Co-operating in Hull Agreement

By the United Press.

The State Department last night named the United Aircraft Corporation, East Hartford, Conn., as the sole United States aircraft manufacturer which has declined to adhere to Secretary of State Hull's informal embargo on sale of American planes and parts to nations which bomb civilian populations.

The fact that one United States manufacturer refused to accede to this policy was revealed several days ago by the National Munitions Control Board. The manufacturer was not named at that time.

Citation of United Aircraft was made in the monthly report of the board on arms export shipments and licenses. The report revealed a license was issued to United Aircraft last month for shipment of 600 propeller blade forgings to Japan at a price of $102,000.

Hull's effort to discourage such shipments was instituted last June. He said the policy was being adopted to emphasize American condemnation of the practice of bombing civilian populations.

Yesterday's munitions reports showed issuance of licenses for $3,131,767 in arms in December and actual arms shipments of $5,368,027 in the month.

Largest license went to France for $1,462,533, mostly military air-

See PLANES, Page 5, Column 2.

Doctor, Reliving Movie Scene, Saves Dying Triplet, Delivers 2

Chicago, Jan. 14 (U.P.).—Dr. W. E. Block remembered a scene from a motion picture today, and that is why, when Sigmond Fronczak asked the immemorial question of anguished fathers, he was able to reply:

"The baby? It's two girls and a boy."

Today Mrs. Fronczak awakened her elevator operator husband.

"Get the car ready," she said.

Fronczak hurried to the garage and tried to start the car. Soon Edward Sliwka, Fronczak's brother-in-law, shouted from the doorway:

"The baby, it's come."

Fronczak called Dr. Block. When the doctor arrived the little body was cold, apparently dead.

"Then a scene from 'The Citadel' came to me," Dr. Block said later. "In much such circumstances a young physician saved a baby by dipping it in hot and then in cold water, spanking it and breathing into its mouth."

He doused and spanked the 4-pound child back to life and turned his attention to the mother. Mrs. Fronczak had given birth to two more babies.

Tonight Fronczak tip-toed to the incubator and gazed at the triplets—his fourth, fifth and sixth children. Then he went out and bought three cigars for his boss.

"I'll have to hit him for a raise," he said. "I've got three more mouths to feed—on $25 a week." (Picture, Page 8.)

'Croppers Threatened With Troops

Retreat to Homes Too Slow, Police Say; Road Camps Emptied As 'Health Menace'

By the Associated Press.

New Madrid, Mo., Jan. 14.—Southeast Missouri's bedraggled army of road-camping sharecroppers and their families gave way slowly and reluctantly today before the efforts of State highway patrolmen to end their protest against a low economic status.

Acting on orders of Dr. Harry Parker, State health commissioner, who said the situation constituted "a menace to public health," the patrol began breaking up the crude camps that have dotted 150 miles of highways in the "bootheel" cotton country since Tuesday.

The sharecroppers, mostly colored, demonstrated against what they termed "practical eviction" from their former farm homes. They declared the landowners for whom they worked on shares had changed their status to that of "day laborers" in order to avoid sharing Government farm subsidies.

The 1,300 men, women and children, who had endured inclement weather, lack of food and miserable living conditions in their makeshift highway hovels, complied reluctantly with the officers' command to "get packing in a hurry."

With the patrol not having the success it anticipated in carrying out Dr. Parker's orders, J. V. Conran, prosecuting attorney of New Madrid County, commented:

"If they (the share-croppers) don't get off the highways, it may be necessary for us to request Gov. Stark to call out the State militia to remove them."

Sheriff A. S. Stanley conferred at Sikeston tonight with Capt. A. D. Sheppard of the State patrol on what procedure to follow.

Move Demonstrators to Homes

By nightfall only 3 of the 13 groups had been disbanded, and it appeared the job of ending the demonstration would take another day or two.

Police planned to work through the night moving the demonstrators to their former homes, if possible; otherwise to temporary camps.

At Memphis, H. L. Mitchell, secretary of the Southern Tenant Farmers Union, said he had been informed the Missouri police had escorted J. R. Butler, president of the C. I. O. affiliate, and two organizers to the State line and had told them "to get out and stay out."

Earlier, Capt. Sheppard said Butler had conferred with him at Sikeston and had promised full co-operation in moving the sharecroppers back to their homes. He said Butler then left, presumably for Memphis.

"Probably Have to Use Force"

In St. Louis, Owen H. Whitfield, colored minister and tenant on the Government rehabilitation project at La Forge, Mo., declared the police "probably will have to use force" before they can clear the highways. Whitfield had urged the mass demonstration.

Told the camps were ordered broken up as "a menace to public health," Whitfield said:

"Do you think those shacks my people have been living in are any healthier? If they are sent back to the conditions from which they

See SHARE, Page 8, Column 1.

Meningitis Kills 15 in Outbreak Among Navajos

Salt Lake City, Jan. 14 (AP).—An outbreak of meningitis in the Navajo Indian reservation has taken 15 lives in three weeks, the Utah Board of Health announced today.

The board warned all travelers to avoid the reservation, which extends into Colorado, Arizona, New Mexico and Utah.

The Navajo central agency at Window Rock, Ariz., denying a widespread epidemic, said two deaths were all that so far have been directly attributed to the disease.

The Government Indian hospital at Ship Rock, N. Mex., reported six deaths.

Md. Wife-Slayer Convicted, Gets Life Sentence

Towson, Md., Jan. 14 (AP).—A jury late today convicted John Henry Tillman, 33, of murdering his 19-year-old wife, but three circuit judges saved him from hanging because of "your mental condition."

Tillman was sentenced to prison for life. He admitted on the stand that he killed his wife because of jealousy, and the jury ruled that he was sane at the time of the slaying and is sane now. They deliberated an hour and 15 minutes.

Law Violation Charged by Relief Report

Assistance Division Also Accused of Coloring Data; 'Chiseling' Alleged

Deliberate violation of the law, negligence, inaccuracy, questionable judgment, violation of proper procedure, and coloring of reports in dealing with chiselers were charged against the public assistance division of the Public Welfare Department in the latest section of Burdette G. Lewis' investigation into District relief, released early today.

The section, part of the full report made to the District sub-committees of the House and Senate Committees on Appropriations, covers 30 cases of allegedly fraudulent character.

Informed of the charges, Elwood Street, director of public welfare, declared:

"We have asked time and again for the names in order that we could start cleaning the rolls if they really need it. We asked when the report was started eight months ago that instances of fraud be reported to us. It would have saved the taxpayers some money if our requests had been granted."

Penalty Provision Urged

"To correct partially the chaotic situation," Lewis' special investigator, Jay T. McCoy, urged:

Addition to the general assistance law, of a clause providing penalty for fraud;

Revision of the various application forms because "present forms are incomplete and inadequate when considering safeguards for the issuance of public funds . . ."

Establishment of a complaint bureau in the Public Welfare Department, under direction of the corporation counsel, to handle all fraudulent cases.

McCoy asserted that he discovered many forms of irregularities during review of cases, in which misrepresentation and possible fraud were indicated, but which had not been discovered or acted upon by the case-working staff.

Recommends Quick Review

"The situation is serious enough to warrant a strong recommendation . . . that the entire case load be reviewed as quickly as possible in order to inaugurate corrective action," he report said.

Pointing out that responsibility for the investigation and reporting of relief chiselers and frauds has been placed upon the case workers and case supervisors, the report charged "it has been fully demonstrated that they are not qualified by training or experience for investigations of this nature and the proper reporting of these matters to their superiors."

"As caseworkers are responsible for an average of 150 cases per worker," McCoy asserted, "it is apparent that intensive and necessary investigation of fraudulent cases is but a remote possibility."

The report accused case-workers of not reporting or obtaining all the facts, failure to go into the complete history of the case, failure to verify facts of other income and resources of clients, and coloring reports in favor of clients. Supervisors are charged with accepting the workers' reports without proper checking, and both are charged with omitting from their surveys infor-

See WELFARE, Page 8, Column 2.

Philadelphia Fails to Pay Its 20,000 Employes

Philadelphia, Jan. 14 (AP).—The army of 20,000 men and women who run the Nation's third largest city worked for nothing today because of a budget tie-up.

It was the first pay-day of the new year, but neither the mayor, policemen, nor street sweepers received salary checks. Furthermore, they probably will draw another blank next pay day, January 30. Some of them may lose their jobs or receive salary cuts.

Meanwhile city councilmen pondered how to slash $18,000,000 from the 1939 budget and avoid a staggering deficit. The council will meet January 23.

Pedestrian Struck, Seriously Hurt By Hit-Run Car

Willis Grist, 51, of 3031 Douglas street northeast, was injured seriously by a hit-run driver yesterday in the 1500 block H street northeast.

At Casualty Hospital he was said to have a fractured arm and leg and possible internal injuries. Police broadcast a lookout for an automobile bearing Maryland tags which struck Grist while he was walking from a street car loading zone to the sidewalk.

Knocks Out Holdup Man

Nick Mantzouris, student at McKinley High School, interrupted with a knockout the flight of a man who held up his father's store. Nick is shown with his sister, Bessie.

Story on Page 13

Post Staff Photo.

District Tax Plan Assailed On 2 Fronts

Surplus Denounced By Rufus S. Lusk; Sales Levy Fought

By James D. Secrest.

The proposed District tax program was attacked on two fronts yesterday as fiscal experts put the plan in final shape for submission to the Joint Committee on Internal Revenue Taxation, and Congress tomorrow.

Rufus S. Lusk, president of the Washington Taxpayers Association, assailed the program, which has been indorsed by the Citizens Advisory Committee, on the ground that it will create a surplus in the District general revenue fund.

Rep. Schulte Assails Sales Tax

Representative Schulte (Democrat), of Indiana, struck at the suggested 2 per cent retail tax because, he said, it will fall hardest upon families on relief.

Meanwhile, a reduction in the present temporary real estate rate of $1.75 appeared likely should the entire program be adopted, to offset surplus revenue in the Treasury to the credit of the District government.

While the maximum return from the 4-point tax plan is estimated at $12,000,000, experts pointed out that the Commissioners may be empowered to fix the realty rate at any point between $1.50 and $1.75 to supplement the return from the income-sales tax, the corporation levy, and the 4 per cent utility tax.

Suggests $1.55 Realty Rate

Lusk, denouncing any move to raise more money than necessary to balance the 1940 budget, suggested that the realty rate might drop as low as $1.55.

The revenue difference between $1.50 and $1.75 on present assessments is a little in excess of $3,000,000. This would be the range the Commissioners might exercise in preventing a surplus.

"The reported plan of the tax advisory committee to recommend the setting up of a surplus in District funds for the fiscal year 1940," said Lusk, "is not only unsound but also contrary to the substantive law of the District.

Fears Encouragement to Waste

"Such a proposal means," he added: "(1) Taking money from the taxpayers when there is no immediate need for it; (2) providing an argument for reduction of the Federal contribution; (3) encouraging wasteful and unnecessary expenditures, and (4) repealing the act of 1927 which seeks to prevent the creation of a surplus."

The size of the surplus is a matter of guesswork at this time, District officials pointed out, because it is

See DISTRICT, Page 6, Column 3.

Storing Excess Cotton Urged For Defense

Senators to Study Plans for Disposal Of Record Surplus

Plans for setting up an "emergency reserve" of cotton for use in event of war will be studied by Congress at an early date, both as a defense measure and as a means of reducing the record-breaking surplus of 14,000,000 bales now held by the Government, it was learned last night.

Removal of up to 6,000,000 bales to warehouses to be built by Federal funds will be considered, along with the suggestion that finished cotton goods for emergency use by the Red Cross also be stored.

Senators from the cotton-growing States will meet Tuesday morning to seek some "working conclusion" in regard to surplus disposal, which they consider "the Nation's most serious farm problem."

Recommendations that from "one to six" million bales be processed into goods and given outright to the Nation's relief clients also will be considered.

Bankhead Urges Subsidy

A committee of manufacturers, wholesalers and retailers of cotton goods in a report to the Department of Agriculture yesterday advocated that the 1934 surplus (1,666,404 bales) be turned over to the Surplus Commodities Corporation and that the agency be authorized to arrange for manufacture of mattresses "by regularly established private enterprises."

Senator Bankhead (Democrat), of Alabama, asserted yesterday he would like to see the surplus reduced by sale of 4,000,000 bales, proceeds to be given to farmers in proportion to reductions they would voluntarily make below quotas set by the present farm program.

Bilbo Would "Freeze" Supply

"The present program, barring unusual weather," said Bankhead, "looks toward a crop of around 12,000,000 bales this year. My idea is that a farmer who could grow 12 bales under that program and is willing to grow but 8 bales could then be given the money from four bales held and sold by the Government. No doubt, the reduction would take place and the surplus could be taken up in little more than two years."

Senator Bilbo (Democrat), of Mississippi, said he would push for a plan to "freeze" between 5,000,000 and 6,000,000 bales by storing them in Government-built warehouses. Most of the other bales he would "make up and give to relief clients."

Senator Smith (Democrat), of South Carolina, chairman of the Senate Agriculture Committee, announced that his proposed farm plan will not be presented to Congress until after the cotton meeting.

John Nolen, Jr., to Replace Cammerer as A.D.A. Planner

Arno B. Cammerer, executive officer of the Park and Planning Commission, is to be replaced on the District Alley Dwelling Authority by John Nolen, jr., director of planning for the commission, John Ihlder, executive officer for the authority, indicated yesterday.

He said the "many out-of-town duties" of Cammerer made it impossible "for him to attend to the Alley Dwelling affairs."

The official order from the White House has not been received by Ihlder but the director of the ADA said it would probably arrive this week.

Cammerer was appointed to the authority by President Roosevelt in October, 1934. Besides his duties with the National Capital Park and Planning Commission and the Alley Dwelling Authority, Cammerer is a member of the Washington-Lincoln Memorial Gettysburg Boulevard Commission; District Zoning Commission; director, National Park Service, and the Federal Fire Council.

Ihlder pointed out the executive officer of the Planning Commission was an ex-officio member and that the executive order from the White House would change the designation to replace this membership on the ADA to that of Director of Planning of the Planning Commission.

The ADA executive officer said Cammerer, as director of the National Park Service, was required to make many trips throughout the country.

Committee Asks New Department For WPA, PWA

Senators Urge Permanent Works Agency Merging Emergency Units

Creation of a new Federal department to include the WPA and PWA under a single head was projected as part of a sweeping revision of the American relief system recommended yesterday by the special Senate Committee on Unemployment and Relief.

Three proposals in the report, forbidding WPA administrative employes to take part in politics and aiming at "absolute independence of political action" for persons on work-relief, will be submitted to the Senate tomorrow in an effort to attach them to the WPA deficiency bill passed Friday by the House. Attempts to give effect to the other recommendations probably will await the 1940 appropriation bill.

The special committee, headed by Senator Byrnes, South Carolina Democrat, would provide for distribution of Federal relief funds according to a formula based on the total and the unemployed population of each State. Instead of contributing variable amounts to the cost of relief projects, localities would be required to pay 33 1-3 per cent.

District Would Lose

It was stated that local governments now pay an average of 22 per cent of WPA projects and 55 per cent of PWA projects.

The committee report, signed by Senators Byrnes, Clark (Democrat), of Missouri, Hatch (Democrat), of New Mexico, Frazier (Republican), of North Dakota, and, with reservations, Murray (Democrat), of Montana, also suggested that the 33 1-3 per cent payment be "proportionately reduced" in States where the average per capita income is less than the average per capita income in the United States as a whole.

In an expression of "minority views," Senator Lodge, Massachusetts Republican, maintained that among the areas "which would stand to lose" would be Maryland and the District of Columbia, as well as most of the Eastern industrial States.

Other Proposals

Other proposals by the committee included consolidation of employment agencies (possibly under the Social Security Board), increased Federal contributions for the aged, the blind, and for dependent children, and increased unemployment benefits as well as simplification of the benefit system.

Benefit payments under the contributory old-age pension system should be advanced from 1942 to

See BYRNES, Page 2, Column 3.

Today's Index

I—General News Pages
Harlan Miller 2
Additional News, Sec V. 7, 8
Death Notices 12
II—Sports Section
Bucky Harris 1
Povich 2
Berner's Dog Column 2
Tee to Green 3
Racing News 4
Financial 5, 6, 7
III—Editorials
Weekly Poll of Public Opinion .. 1
Mark Sullivan 1
Foreign Correspondence 2
Editorials 6
Ernest Lindley 7
Letters to the Editor 7
Books 8
IV—Society Section
Women's Clubs 8
Women's Page 8
V—Real Estate
Gardens 4
Crossword Puzzle 7
Vital Statistics 8
Army and Navy Orders 8
Classified Advertisements 8, 9, 10, 11
VI—Amusements
Lucius Beebe 1
Theaters 1, 3, 4
Charles B. Driscoll 2
Dale Carnegie 2
H. I. Phillips 2
Music 5
Radio 6
Art 6
Army and Navy 7
Schools 8, 9
Travel 10, 11
Federal Diary 12
Stamps 12
Camera Angles 12
Chess 12
Bridge 12
VII—Gravure
VIII—Parade of Youth
IX—Comics

ST. JOHN'S COLLEGE

Hedley Donovan takes you inside the Annapolis school where they "teach students to think" by a "new" program based on the classics.—Section III, Page 3.

Over the Coffee

By Harlan Miller

Next to inducing Hitler, Stalin and Mussolini to accept professorships of history at different universities, the one thing that would most eliminate the menace of war would be the invention of a device to disable airplanes in flight by wireless.

Kettering
. . . plane ray?

If the United States could announce that it had such an invention tucked away, Hitler could quit building long range bombers.

* * * *

There must be quite a few inventors wrinkling their brows occasionally in the pursuit of such a device. If I were a Rockfeller or a Ford I'd endow Inventor Kettering and a large staff to devote all his time to this.

And I, for one, would be willing to relinquish all hope for television in my time in favor of a super-flit for war planes.

* * * *

GILT OFF THE DOME: All three of Roosevelt's top New Year appointees—Hopkins, Frankfurter and Murphy—wore patched pants when they were kids and never took an ice-cream cone for granted . . . The betting is about even that Roosevelt will have two more Supreme Court vacancies to fill, with a third one as a long shot; thus leaving 5 or 6 Roosevelt justices on the bench. What a pleasant surprise the right-wing Democrats would get if he were to choose a conservative like John W. Davis (the 1924 Presidential candidate) as one of them . . . But Davis is an Easterner, and will be 66 in April. . . . Even some liberals feel there should always be a staunch conservative or two on the Court . . . By the way, when will Justice McReynolds carry out his threat to resign?

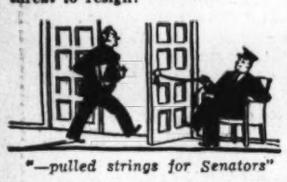

"—pulled strings for Senators"

In one respect at least the U. S. Senators are more democratic than the Senators of the State of Iowa—the U. S. Senators open the doors of the Senate for themselves as they go in and out.

Out in Iowa's Legislature there was a doorkeeper whose job it was to manipulate the swinging doors whenever he saw a Hawkeye statesman approaching.

* * * *

But the Iowa door-opener got a little weary of his arduous duties, and finally arranged a contraption to make them easier. He attached a rope to the door, sat himself down in a chair where he had a good view of the fun in the State Senate, and merely yanked the rope whenever a Senator was going in or out.

Is it fair for U. S. Senators to exhaust themselves opening doors when such a simple device would save their energies for the Republic?

* * * *

I ate lunch the other day with Gen. Malin Craig, Chief of Staff of the Army, and Admiral William D. Leahy, Chief of Naval Operations, the top officers of the two services (there were quite a few others there, too). Both of them were in civvies, and to the innocent bystander they looked like a couple of college deans or professors.

* * * *

Not only these two ranking officers, but all of the several hundred Army and Navy officers on duty in the Capital wear civvies to work every day of the year except one, when they put on their uniforms. To official functions they wear their uniforms. But you see fewer uniforms on the streets of Washington than in any large capital in the world.

"—super-flit for war planes"

When Congressman Mel Maas, of Minnesota, suggested that the Navy ought to have a General Staff, like the Army, one or two admirals felt it might be inappropriate to call it the "General Staff" . . . Somebody suggested the "Admiral Staff," which of course has a different connotation.

* * * *

"Why not just call it the 'admiralty,' as they do in England?" said somebody else. But in England "admiralty" means the whole navy department, not the admirals alone; and the First Lord of the Admiralty is not necessarily an admiral.

* * * *

OF THEE I SING: Of the Marine Band, which played "Franklin D. Roosevelt Jones" at a White House reception for the judiciary last week . . . None of the Justices recognized the tune . . . Of the philosophical Senator Ashurst, to whom it must be a great consolation to reflect that all the people in the world could be put into a cube one-half mile square.

Copyright, 1939, by The Washington Post.

Do You Need A Secretary?

It's easy to get good help through a Post Help-Wanted Ad. Quick, too! To place an ad, simply call

NAtional 4200

School Board Urged to Plan Youths' Careers

University Women Back Plea for Vocational Program

A guidance program to begin in kindergarten and continue until boys and girls are fitted into jobs was asked of the Board of Education yesterday by the Guidance and Personnel Association, backed by the Washington Chapter of the American Association of University Women.

Presented by Dr. Mitchell Dreese, professor of educational psychology at George Washington University, and based on a ten-year study, the program plan asked:

That new teachers be selected with "a view of promoting guidance" and making possible a system in which each teacher would be a working part.

Appointment of trained counselors for each secondary high school, selections to come from the ranks of present teachers already interested in guidance.

That an administrative officer, or officers, be designated in order that occupational and guidance material could be collected and disseminated from a central set-up.

Recalls D. C. Surveys

"I understand such an office is being considered," Dr. Dreese declared. "A gold mine of occupational information has been uncovered in recent District of Columbia surveys. It should be made available to all students."

Dr. Homer Rainey, director of the American Youth Commission, recently appointed president of the University of Texas, praised work of the local groups in formulating the guidance program and stressed national youth needs.

A Nation-wide system for collection, interpretation, and dissemination of occupational information is needed, particularly for rural sections, he declared.

Placement services, also operating on a national basis, should be set up to "bridge the gap between school and job," Dr. Rainey declared. This service, he maintained, should then be strengthened by a follow-up system, which would provide guidance until the boy or girl has a permanent job. "Such a service is needed between the ages of 17 and 25 years," he said.

Ballou Reported Favorable

Dr. Chester Holmes, assistant superintendent of schools, told association members Dr. Frank W. Ballou, superintendent, is studying a copy of their report and is favorably disposed toward it. "I think you will get some of the things you ask right away," he said.

Mrs. Henry Grattan Doyle, president of the Board of Education, said she would ask Ballou to combine guidance with the curriculum revision program now being made in the District schools.

One of the duties of the centralized office proposed by the guidance report would be development of accumulative records for each student in school.

Frankfurter Held Criticized on All Things but Fitness

Cambridge, Mass., Jan. 14 (AP).—The current issue of the Harvard alumni bulletin declares criticism of Prof. Felix Frankfurter, recently named to the Supreme Court, has been directed at everything "except his fitness for the office to which he has been appointed."

The bulletin asserts Frankfurter could not be called a radical if to be one is to be "an advocate of novelty for its own sake, or of panaceas, or of revolutionary violence," and added:

"Judging by such tests, he is a traditionalist."

Railway Hearing Set for Jan. 24

By the Associated Press.

The House Interstate Commerce Committee will begin hearings on rail aid legislation January 24.

Chairman Lea (Democrat), California, said yesterday the date had been changed from January 17 because of delay in filling vacancies on the committee.

Lea introduced legislation Friday to give n enlarged Interstate Commerce Commission jurisdiction over all forms of transportation.

Master Builders Elect E. L. Davis President

Edwin L. Davis was elected president of the Master Builders Association Friday at the Continental Hotel. Other officers are John M. Sharf, first vice president; Charles W. Humphries, second vice president, and Frank Sheehan, executive secretary. Directors elected were Walter B. Avery, Nelson T. Jeffress, Charles H. Thompkins, Joseph F. Nebel, Abner L. Roe and James R. Skinker.

Tuesday Is Deadline

In the competitive examination for the position of electrical refrigeration mechanic in the custodial service of the Postoffice Department, the Civil Service Commission announced yesterday, applications must be filed not later than Tuesday.

The position carries a stipend of $1,860 a year.

SPECIAL NOTICES

ITALIANSPANISH
ARE EASY AT BERLITZ
1115 Conn. Ave. NAtional 0270.

BE A SECRETARY
OPPORTUNITIES—the world is filled with them for those who are TRAINED and who are willing to WORK.
START MONDAY
Secretarial, Stenography, Bookkeeping, Accountancy for C. P. A., Calculating Machines, Civil Service Courses, Speed Dictation 60 to 140 minute, Vocabulary Building, Business Letter Writing.
Beginners' and Finishing Classes
BOYD HAS THE POSITIONS
Positions Guaranteed Graduates of Complete Courses.
OPENINGS HOURLY!
BOYD SCHOOL OF COMMERCE
1333 F St. N.W. NAt. 2310

Seeking to Improve Teaching Methods in Public Schools

Post Staff Photo.

Among those who attended a luncheon and meeting sponsored by the education committee of the D. C. branch of the American Association of University Women. Top photo, left to right, Mrs. Mildred Percy, president of the Guidance and Personnel Association of the District; Dr. Homer P. Rainey, director of the American Youth Commission, and Mrs. Robert Oleson. Lower photo, left to right, Mrs. Elsie Green, Mrs. David Cushman Coyle and Mrs. Henry Grattan Doyle, president of the Board of Education

Senate Relief Committee Asks Consolidation Of PWA and WPA Into Single Agency

Byrnes

Continued from Page 1.

1940, the committee said, repeating a recommendation made last year.

The "politics-in-relief" prohibitions which will be introduced in legislative form tomorrow by Senator Hatch are designed as a supplement to proposals already broached by the Sheppard committee on Senatorial campaign expenditures.

Hatch would make it a felony for any person to offer work-relief or other benefits in return for political support, and also for anyone to threaten to take benefits away from relief recipients because of political activity.

Political Ban

Echoing the "Hatch amendment" that last year failed of passage in the Senate by one vote, a third proposal to be introduced tomorrow would forbid WPA administrative employes from actively participating in political campaigns. All three provisions strike at practices said to have been widely employed in the 1938 general election.

The works program, designed "for the unemployed not covered by unemployment compensation or whose unemployment benefits are exhausted," should be in the hands of a department of public works, the report advised. Unification is desirable to end the "competition" between WPA and PWA and to coordinate the program, it declared.

Both CCC and NYA should also be placed under the public works department, the report said, "in view of the fact that the youth in both agencies are either engaged in public work or receiving training designed to prepare them for private employment."

President to Fill Post

The department head—Senator Byrnes told reporters that it was immaterial to him whether the unified agencies were placed in a new department or in a single bureau—would be appointed by the President and confirmed by the Senate, but the bulk of the personnel would be under the merit system.

The proposal that localities be required to pay one-third the cost of work-relief projects in each State was tempered by a provision that the percentage should apply to the entire group of projects, not to each project individually.

Byrnes pointed out yesterday that PWA entered into the unification plans insofar as PWA projects extend into the fiscal year 1940. The one-third contribution would apply only to WPA unless Congress prolongs the life of PWA, all of whose projects, under present law, must be completed by July, 1940.

The section of the report urging the Federal Government to revise its present method of giving public assistance to the aged, blind and dependent children, would step up the Federal contribution from $260,000,000 a year to $325,000,000.

Contributions Matched

Under present law, the Federal Government matches State contributions to the aged and blind, and gives one-third of State contributions to dependent children—but with the proviso that the Federal outlay be no greater than $15 a month for the aged and blind and $18 for children. Thus, "there is no guarantee of a minimum payment" to the recipient, the report points out. In Arkansas, for instance, monthly aid to the aged is only $4.22.

The committee recommends that the Government match State contributions in all three categories, except that it pay even more than half the total in those States with a per capita income less than the national average. Furthermore, the committee would impose minimum total monthly grants of $15 and $20.

Merit System Urged

A condition of Federal grants for public assistance should be State administration of relief "by personnel chosen on a merit system satisfactory to the Social Security Board," the report said.

Unemployment compensation, which was termed "the first line of defense" for the workers included within the system, is designed "only to meet temporary unemployment," the report asserts. Deploring payments too slow and too small to be of any use, the committee proposes that the waiting period before payments begin be reduced to one week, that the period of benefits be lengthened "and the amount of benefits be fixed at a few standard figures."

The report offered a "suggested schedule of weekly payments for unemployment compensation," running from $5 for persons earning less than $15 a week to $15 for those earning more than $30. Under the proposal, workers would have to be employed 26 weeks in the previous 12 months to be eligible for benefits. Compensation would last 13 weeks.

The committee proposed to amend the present law so States would receive Federal funds to cover administrative costs only if employes were selected under a merit system and if unemployed workers were paid "at least the minimum benefits established by the Federal act."

With the assertion that "the officials administering unemployment insurance in practically every State believe the U. S. Employment Service should be transferred to the Social Security Board," the committee recommends "a complete reorganization and unification of all agencies" dealing with unemployment problems.

"There should be one office," the report says, "where the worker can register in order to qualify for his unmployment compensation and where, at the same time, he can talk with the officials charged with the duty of assisting in securing employment for him."

Surprise the family tonite with this treat of
Hot Roast Chicken
READY TO SERVE
Carefully selected, strictly fresh, this hot roast chicken is skillfully cooked to your order. Approximately four pounds. (No leghorns.) A delicious dressing completes this chicken treat. Delivered HOT anywhere in Washington within 30 minutes. Daily and Sundays. $1.65
Phone NOrth 6617
9 A. M. to 2 A. M.
Add 10c for delivery or stop in at 2213 14th St. N.W.
WHARTON'S CHICKEN LOAF
GLORI-FRIED

COAL
(Highest Quality—Lowest Price)
2,240 Pounds to the Ton
BLUE RIDGE VA. HARD
Special Stove $9.25
Special Furnace $9.00
Egg $10.00 Stove $10.25
Chestnut $10.25 Pea $8.50
Buckwheat $7.25
BITUMINOUS BLUE EGG
Hard Structure, Light Smoke
Egg Size
75% $7.40 50% $6.75
BLUE RIDGE SMOKELESS
No Smoke, Soot or Gas
Egg $9.50 50% $8.50
Stove (Oil Treated) $9.25
POCAHONTAS OIL TREATED
Egg $11.25 Stove $11.00
We handle all sizes of Penna. Anthracite. Call us for our low prices.
We Deliver ¼ Ton and Up
Delivered in bags to your bin, no extra charge. Due to some bags being smaller than others you will receive from 27 to 35 bags to the ton. Over 20,000 New Customers in 3 Years in Baltimore and Washington.
Money Back Guarantee
We Sell All Kinds of Wood
World's Largest Retailers of Va. Anthracite.
BLUE RIDGE COAL CO.
Miners of Virginia Anthracite Hard Coal. Alexandria Rd., So. Wash., Va.
ME. 3545 Jack. 1900
ORDERS TAKEN DAY OR NIGHT

FINAL CLEARANCE!
DRESS COATS
Values to $55
18½ to 48½
$25

Fur-Trimmed Nubby Black Wool in Fitted and Box-type Models. Rayon Satin lined, warmly interlined.
STOUT Slender SHOP
We Slenderize the Larger Woman.
506 11th St. N.W. RE. 9732
Next Door to Perpetual Building Ass'n.

WURLITZER PIANOS
QUALITY INSTRUMENTS MODERATELY PRICED

The Wurlitzer is a first name, first grade product of a currently active responsible firm with a background of over 200 years of making fine musical instruments and is sold only under the name Wurlitzer—your guarantee as to the quality of this well-known make. Good pianos, fairly and moderately priced.

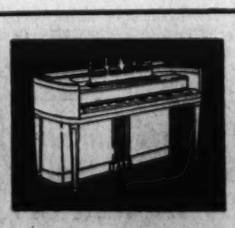

Wurlitzer Spinet
A brand new model with rounded ends and tapering legs in a style that will win your instant approval. Finished in beautifully matched woods and well-toned like all Wurlitzers.

Queen Anne Grand
Wurlitzer baby grands are the best we know of at anywhere near their moderate price. A complete selection of styles and sizes priced from ..... $295 up

VERY EASY TERMS . . . OLD PIANOS IN TRADE

HOMER L. KITT CO.
1330 G Street • NAtional 4730
ALSO KNABE, MATHUSHEK, FISCHER AND ESTEY PIANOS

State's Rights Dispute May Go to Congress

Sen. Austin to Sponsor Bill to Restore Flood Control Sovereignty

By the Associated Press.

The State's rights stand taken by Vermont's Governor, George D. Aiken, in behalf of a tiny backwoods hamlet (Union Village, Vt., population, 50), threatened last night to precipitate a Congressional fight over revamping the Government's $388,500,000 flood-control program.

Senator Austin (Republican), of Vermont, said he would introduce tomorrow a bill to "restore to the States the rights they exercised before the flood-control act of 1938 was passed."

That act gave the Government powers to condemn lands for flood control without consent of the States.

O'Mahoney, Burke Fought It

There were indications, too, that Democrats might support Austin's demand for amendment of the act. It was recalled that last session Senators O'Mahoney (Democrat), Wyoming, and Burke (Democrat), Nebraska, opposed the condemnation provision, contending it violated State rights.

Hub of the controversy is the question whether the Government can take enough land at Union Village to construct a $2,000,000 flood control dam and reservoir on the Ompompanoosuc River.

With regard to that question alone, the White House said President Roosevelt was ready to drop the $2,000,000 project rather than contest the right to Federal acquisition of the land.

That statement brought immediate replies from Governor Aiken and Senator Gibson (Republican), Vermont, and Representative Ball (Republican), Connecticut, here.

"Unbelievable," Says Ball

Aiken, who got his Legislature to vote him a "war chest" of $67,500 to fight "seizure" of State lands, hailed it as proof the President "is unwilling to risk a court decision on the 1938 flood control act."

Ball said he could "hardly believe the statement credited to the President."

"The damages to public and private property has been appalling and the failure of the Government to proceed with flood control measures in New England will mean untold suffering to thousands of people," he said.

Gibson said the President was "attempting to place blame for the delay, in the public's opinion, on Vermont."

Other New England Governors have indorsed Aiken's stand.

Saltonstall Sees New Faith in G.O.P.

New York, Jan. 14 (AP).—Leverett Saltonstall, new Republican Governor of Massachusetts, today said the November election had demonstrated the Nation's "renewed confidence" that the "Republican label is a guarantee of a liberal, progressive type of government, rather than a government of reaction."

Saltonstall, Senator Wiley, of Wisconsin, and Representative Mundt, of South Dakota, spoke at the 18th annual luncheon of the Women's National Republican Club. Wiley and Mundt also are new Republican officeholders.

State Group to Meet

"Congressional Night" will be observed by the North Carolina State Society Friday at the Shoreham Hotel, with a reception and dance in honor of the Congresional delegation from that State.

Deafness
May now be successfully overcome by use of an AUDIOLE, a new invention for the scientific correction of hearing handicaps. If you hear but do not understand conversation, call or write today for detailed information. Sonotone Co., 921 Washington Bldg., 15th and N. Y. Ave. N.W. Phone District 0321.

SALTZ
1341 F STREET, N.W.
YOUR INVITATION TO SAVE ON
MEN'S WEAR NOW ON Sale

SHIRTS
$2.50 shirts.....now $1.95, 3 for $5.75
$3.00 shirts.....now $2.45, 3 for $7.25
$3.50 shirts.....now $2.95, 3 for $8.75
$5.00 shirts.....now $3.95, 3 for $11.75
$6.00 shirts of wool flannel...now $4.95 each
• *Our white shirts are also included.* •

Windsor Oxford Shirts
Blue—White—Tan
now $1.95 each
Six for $11.00

NECKWEAR
$1.50 Ties.....Now $1.19 3 for $3.00
$2.50 Ties.....Now $1.95 3 for $5.75
$3.50 Ties.....Now $2.75 3 for $8.00
$5.00 Ties.....Now $3.95 3 for $11.50
(New Spring cravats not included)
$3.50 Imported Foulard Tie and Handkerchief sets, now $1.95 each.

PAJAMAS
$2.50 Pajamas.....Now $1.95 3 for $5.75
$3.00 Pajamas.....Now $2.45 3 for $7.25
$3.50 Pajamas.....Now $2.95 3 for $8.75
$5.00 Pajamas.....Now $3.95 3 for $11.75
$7.50 Pajamas.....Now $5.95 3 for $17.50
$10.00 Pajamas.....Now $7.95 3 for $23.50

• ENTIRE STOCK OF SCARFS AND MUFFLERS •
NOW ½ PRICE
(Formal wear not included)

SPORTSWEAR
$3.50 Sweaters and Sport Shirts.....Now $2.79
$5.00 and $6.50 Sweaters.....Now $3.79
$5.00 Flannel and Gabardine Sport Shirts.....Now $3.79
$10.50 Cashmere Sport Shirts, hand-made.....Now $5.95
Also included are sport vests, suede coats and jackets, golf jackets, and a select group of raincoats.

• HATS •
36 Hats were $5.00 and $6.00.....Now $1.95
41 Hats were $7.50 and $10.00.....Now $3.95
Entire stock of Derbies.....Now $3.95

LANGROCK
and other fine clothes
20% off

These garments are all from our regular stock, but not, by any means, ordinary clothes. Authentically styled, hand tailored, quality woolens. Single and double breasted models. Plenty of English drape, soft tailored styles. Many tweeds and hard finish fabrics. All at substantial reductions to you.

$35 SUITS, TOPCOATS.....$28
$40 SUITS, TOPCOATS.....$32
$45 SUITS, TOPCOATS.....$36
$50 SUITS, TOPCOATS.....$40
$55 SUITS, TOPCOATS.....$44
$60 SUITS, TOPCOATS.....$48

SPECIAL
All heavy Overcoats regardless of former price Now.....$29.50

Use Your Charge Account
Saltz BROS. INC.
Fine Apparel for Gentlemen
1341 F Street

Entire Stock French, Shriner & Urner Shoes On Sale

Tomorrow—Our Great Half-Yearly Event Brings Tremendous Savings for Men and Women

RALEIGH HABERDASHER

WASHINGTON'S FINEST MEN'S WEAR STORE — 1310 F STREET

SEMI-ANNUAL SALE

\$79.95 to \$98.95 SUMPTUOUSLY

FURRED COATS

\$64

- ★ Silver Fox
- ★ Genuine Mink
- ★ Dyed Blue Fox
- ★ Natural Skunk
- ★ Flattering Lynx
- ★ Gleaming Persian

Gorgeous furs that you would never find on any but \$79.95 to \$98.95 coats . . . fabrics chosen expressly for Raleigh . . . combined with the artistry and workmanship our coats are famous for! In sizes 12 to 20. At this dramatically low Semi-annual Sale price!

SALE of Just 75 Smart, Timely Mid-Season Fashions Reduced!

\$16.95 to \$29.95

DRESSES

\$12.88

Silk crepes . . . sheer wools . . . afternoon and cocktail fashions and striking tailored business styles. Blue, Rust, Black, Navy, Brown, and other seasonable shades. Sizes 12 to 20 in the group.

EISENBERG ORIGINALS —SPECIALLY PRICED

\$39.95 Eisenberg Original Dresses	\$29.95
\$49.95 Eisenberg Original Dresses	\$39.95
\$59.95 Eisenberg Original Dresses	\$49.95

\$8.75 to \$10 Raleigh and Knox Hats

New fur felts: Beautiful velours, fine ribbon hats in smart NEW styles. Flattering brims, high blocked crowns and off-the-face fashions you'll wear all spring. 21½ to 23½. \$3.95

Higher Priced Chiffon Hose

One of our best-selling chiffons in 4-thread daytime weight. Smart colors. 8½ to 10½. 3 prs. \$2.15, pr. 74c

Our Regular \$15.00 Girdles

Skinner Satin back and front with imported French elastic sides. Semi step-in, lightly boned in front \$7.50

\$4 to \$5.50 House Slippers

This includes our entire stock of fine Daniel Green Hostess and Bridge Slippers. Velvet, slipper satin and fine kid. Broken sizes \$3.25

Our Entire Stock of Glamorous \$10.95 to \$14.95 Housecoats

Slipper Satins and Chenilles \$7.95

Amazing at this low price. The fabrics alone are costly enough to make them values . . . but the styling, the lovely linings and full swirling skirts make them seem miraculous at \$7.95. All sizes from 12 to 18 . . . but naturally many of them are one-of-a-kind.

HART SCHAFFNER & MARX and RALEIGH TOPCOATS, OVERCOATS and ONE AND TWO TROUSER SUITS

Reg. \$29.75 to \$35 — \$23.75

Reg. \$35 to \$40 — \$28.75

Reg. \$40 to \$45 — \$33.75

Reg. \$45 to \$50 — \$38.75

ASK ABOUT RALEIGH EXTENDED PAYMENT

4 Months to Pay

First Payment Due on February 16

No down payment, no carrying charges. First payment not due until one month after date of purchase. Or you may use a 30-day charge account. Bills rendered the first of each month.

Here's great news for men who appreciate fine woolens, foremost styles and conscientious tailoring. You can save from \$6 to \$21.25 in this exciting event! Here's famous Raleigh quality at remarkable savings! Here's style, fabric and color variety that is outstanding. And remember—we'll fit you in this great sale regardless of your build.

FORMAL CLOTHES AT SAVINGS

SPECIAL \$28.75 Tuxedos only.

SPECIAL \$33.75 Tuxedos, Dress Suits.

REG. \$50 TO \$65 RALEIGH AND HART SCHAFFNER & MARX

SUITS AND OVERCOATS

Rich fabrics from internationally famous mills in England, Ireland, Scotland. Imported and domestic fabrics in velours, fleeces, shetlands, camel's hair, coverts, and tweeds in season's favorite models.

\$43.75

\$75 HAND-TAILORED

TOPCOATS

OF IMPORTED CASHMERE

A luxury fabric from a world-renowned mill in Scotland—tailored by one of America's finest topcoat makers. Woven from Cashmere wool, this cloth is distinguished for its soft, luxurious finish. In camel tan, blue, grey, or brown.

\$43.75

SEMI-ANNUAL SALE OF FAMOUS NAME SHOES

Men's Hanan Shoes

Were \$12.50 to \$15.50. Our Entire Stock.

All styles and sizes in Calfskins, Featherweights, Norwegian Calf, and Cordovan. \$9.85

Some styles at \$10.85. A few styles at \$11.85

HANAN TOUCHSTONE Shoes \$7.85

Made to sell for \$9.75. In smart winter-weight models.

RALEIGH "8" SHOES \$5.35

Were \$6 and \$7.45. Entire stock of Fall, Winter styles.

RALEIGH "6" SHOES \$4.35

Were \$5.50 and \$6. Calfskins; plain, wing-tip styles.

SEMI-ANNUAL SAVINGS OPPORTUNITY ON

Men's Furnishings

35c HOSE, rayon and lisle mixtures	27c
50c HOSE, lisle or silk mixtures	39c
\$1 WOOL HOSE, plain and patterns	69c
\$1 IMPORTED ENGLISH HOSE, 6x3 ribbed	69c
\$1.50 and \$1.65 HOSE, smart colors	\$1.19
\$2 to \$3 HOSE, imported wools, silks	\$1.69
\$2 and \$2.50 BROADCLOTH PAJAMAS	\$1.69
\$2.50 & \$3 PAJAMAS, broadcloth, madras	\$1.99
\$3.50 to \$5 PAJAMAS, sateen and rayon	\$2.89

SEMI-ANNUAL SALE OF OUR ENTIRE STOCK OF FANCY

Manhattan

SHIRTS AND PAJAMAS

Were \$2.00...now \$1.65
Were \$2.50...now \$1.85
Were \$3.50...now \$2.65
Were \$5.00...now \$3.65

Twice a year Raleigh offers you this great savings opportunity on nationally famous shirts and pajamas. Here are your favorite patterns and fabrics at drastically reduced prices. White and dress shirts excepted. Stock up now.

25c HANDKERCHIEFS, white, Irish linen	5 for 98c
35c and 50c FANCY HANDKERCHIEFS	4 for 89c
50c SINGLE GRIP GARTERS	39c
\$2.50 EXPANSO BELTS, shell cordovan	\$1.49
\$1 FANCY SUSPENDERS, smart colors	79c
25c HAND ROLLED CORDED HANKIES	6 for \$1
\$5 to \$6 SWEATERS, pullover & coat styles	\$3.98
\$7.95 JACKETS in suede	\$6.88
SHIRTS AND SHORTS in woven fabrics	each 38c
75c ATHLETIC SHIRTS AND SHORTS	each 58c
ATHLETIC SHORTS, fine fabrics	88c

20% AND MORE REDUCTIONS

Entire stock of housecoats, silk-lined robes, silk pajamas, lounging jackets, flannel robes, luxurious lounge suits.

\$1 and \$1.50 NECKWEAR	69c
\$1.50 and \$2 NECKWEAR	\$1.29
\$2 and \$2.50 NECKWEAR	\$1.69
\$3.50 NECKWEAR	\$2.29
\$2.50 and \$3 GLOVES, pigskins and mochas	\$2.19
\$3.50 and \$3.95 GLOVES, pigskins and mochas	\$2.89
\$1.35 and \$1.69 MUFFLERS, silk or wool	99c
\$1.95 and \$2.50 MUFFLERS, silk or wool	\$1.69

SALE OF MEN'S DUNLAP and FAMOUS MAKE

Fall and Winter Hats

\$5 RALEIGH & DUNLAP HATS	\$3.45
\$7.50 FAMOUS MAKE HATS	\$5.45
\$8.50 FAMOUS MAKE HATS	\$6.45
\$10 FAMOUS MAKE HATS	\$7.45
\$15 FAMOUS MAKE HATS	\$9.45
\$20 FAMOUS MAKE HATS	\$12.45

Duce Promises Chamberlain To Aid Refugees

Briton Starts Home, Satisfied of Italy's 'Good Faith, Good Will'

By the Associated Press.

Rome, Jan. 14.—British Prime Minister Chamberlain left Rome today satisfied Premier Mussolini would co-operate in settling the problem of what to do with Germany's and Italy's Jewish refugees.

Italians expressed belief the way had been opened—by British dealing with Italy as an imperial equal—to a new deal in the Mediterranean, where she has claims on France.

Both Mussolini and Chamberlain expressed "determination" to follow policies aimed at maintenance of peace.

Those three points emerged as a result of the three days Chamberlain devoted to the Rome leg of the appeasment travels he started during the September crisis over Germany's quarrel with Czecho-Slovakia.

Methods Unannounced

Promised Italian co-operation on the Jewish problem stood as the most concrete achievement of the British-Italian talks, but Chamberlain gained no idea as to what lines Mussolini's co-operation in the matter would follow.

Before his departure Chamberlain, in a statement to the Italian press, said he was "more than ever convinced of the good faith and good will of the Italian government" and that the visit would further "European collaboration."

He said he had not come for specific accords, but "to obtain through personal contacts more intimate understanding of the points of view of the two countries.

"That object has been fully realized."

Italy's Policy Outlined

Virginio Gayda, Il Giornale D'Italia editor who usually writes with authority, gave an outline of Italy's future policy which may have been that which Mussolini laid before Chamberlain.

The Fascist editor wrote:

Italy intends to withdraw her remaining troops from Spain when foreign militiamen are withdrawn from the "Red (government) side." She is waiting for the London nonintervention committee to settle the problem. But the attitude of France and Soviet Russia runs contrary to such settlement.

A new deal is necessary between Italy and France. France's "threats and obstinate intransigeance" can only aggravate the risks and dangers for France rather than dispose of the disputes.

Italy is in "perfect agreement" with Germany to bring eastern Europe and the Balkans under the influence of the Rome-Berlin axis.

Italy's policy toward Japan's course in China is "no mystery." Italy and Japan, along with Germany, are allied in the anti-Comintern Pact."

Italians Scout French Area

Djibouti, French Somaliland, Jan. 14 (AP).—An Italian airplane was reported today to have flown deep over French Somaliland territory, apparently scouting the area into which French troop reinforcements moved this week.

Reports reaching this seaport town from the interior said the plane yesterday flew over the strategic Dekil Mountain district, about 50 miles from the Ethiopian frontier.

Tunisia Expels Italians

Tunis, Tunisia, Jan. 14 (AP).—A large number of Italians whose identification papers were found to be irregular were expelled today by authorities of this French North African protectorate.

The Italians were placed aboard ships bound for Italy and sent across the frontier into neighboring Italian Libya.

Refugees crossing from Lbya into Tunisia reported Italian authorities had decreed fines of 500 lire ($26.30) for all Libyan Arabs discovered listening to French radio broadcasts from Tunisia and a month's imprisonment for second offenses.

Berlin Hopeful

Berlin, Jan. 14 (U.P.).—The British-Italian conversations were described in a semi-official pronouncement here today as "not unsatisfactory."

The decision to apply in the near future agreements already drawn up indicated that English and Italian relationships are in the process of development toward positive results," the statement said.

Brazilian Foreign Minister To Visit U. S. for Trade Talks

Dr. Aranha Invited To Discuss German Commercial Gains

By the Associated Press.

President Roosevelt has invited Dr. Oswaldo Aranha, Brazilian foreign minister, to come to Washington next month as the Government's guest to discuss "various questions of great importance" to the two countries.

This was disclosed yesterday by State Department officials who indicated conversations would center on trade expansion and exchange difficulties which have restricted United States exports to Brazil where Germany has centered her intense trade drive in Latin America.

President Roosevelt's invitation was extended to President Vargas January 9 and accepted yesterday. Aranha will arrive February 9.

"There have arisen during the recent months various questions of great importance in which our two governments are equally interested," Mr. Roosevelt said in his telegram to the President of Brazil.

"It would be particularly gratifying if these matters could be discussed in direct conversations between high officials of our respective governments in that frank and friendly manner and in that spirit of mutual helpfulness which fortunately are traditional in the relations between Brazil and the United States."

Vargas accepted the invitation on behalf of Aranha, who served for several years as Ambassador to Washington.

Germany's economic penetration in Latin America has been particularly impressive in Brazil where Germany shoved the United States into second place in 1938 in sales, although this country still is Brazil's best customer.

In connection with Aranha's visit, it was recalled the Treasury Department recently announced it was investigating possibilities of lending money in Latin America to stimulate American trade.

Dr. Aranha will be the second Brazilian foreign minister to come here as the guest of the Government. Dr. Laro Miller made a similar trip in the summer of 1914.

National defense problems also may enter into the forthcoming conversations. The United States has

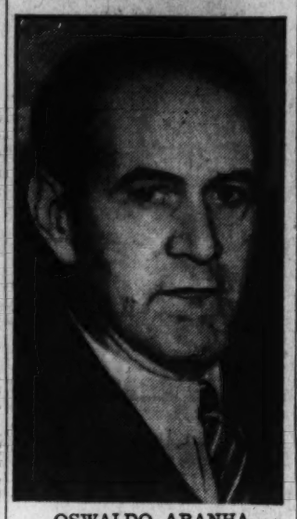

OSWALDO ARANHA

loaned Brazil naval and military missions and is considering lending agricultural experts and advisers.

Sumner Welles, Undersecretary of State, said questions to be taken up at the meetings, which may last a week or ten days, include foreign exchange difficulties and ways and means by which the reciprocal trade agreement can be implemented.

Although yesterday's announcement mentioned only the Brazilian Minister's visit, it was believed similar conversations may be undertaken with other countries in the near future.

Col. Fulgencio Batista, Cuban chief of staff, visited Washington last November as an official guest.

Farley Honors Roosevelt

By the Associated Press.

President Roosevelt yesterday accepted the honorary presidency of the Third Pan-American Highway Congress, which opened Thursday at Santiago, Chile.

He cabled Francisco Mardones, president of the congress, his "profound appreciation of the honor so generously conferred upon me."

300 Refugees Denied Entry By Paraguay

Refugees

Continued from Page 1.

officials abroad, did not learn until yesterday that the Paraguayan government had suddenly cancelled all immigration permits issued since the end of November.

Economics Minister Jose Bozzano said in Asuncion that all Jewish immigrants must have entrance visas issued by the national land colonization bureau, and this bureau said in turn that the refugees stranded here, not being farmers, would not be allowed to enter Paraguay.

Ship Line Argues

The Italmar Navigation Co., operators of the liner Conte Grande, made representations to the Paraguayan government at Asuncion, arguing that the Italian government would not permit the refugees to return to Genoa, where most of the visas were granted.

Although some of the Jews were from Italy, most were from Germany. The 200 due Monday sailed from Hamburg and were believed to be mostly Germans.

A high Uruguayan government official said the refugees "in the last analysis must be allowed to remain in Uruguay if no other solution is found."

"Law of Inertia"

"The law of inertia," he said, "must prevail if other laws fail."

A dispatch from Paris said the Paraguayan diplomatic staff there was awaiting instructions from Asuncion regarding an alleged traffic in false passports for Jewish refugees seeking to go to South America.

In Asuncion the Paraguayan Department of Immigration ordered deportation of eight Jews who had arrived with visas granted in Paris, Berlin and Marseille. Officials said the visas were granted "incorrectly."

Nazi Spies Hunted as U.S. Fleet Masses

Fleet

Continued from Page 1.

The combined fleet was expected to be divided into defense and attacking forces under the general supervision of Admiral Claude C. Bloch, commander in chief of the American naval forces. Admiral Bloch was aboard the flagship Pennsylvania.

The fleet problem will be conducted in February. March and April will be devoted to exercises and in May the combined fleet will head for New York for the Worlds Fair.

At the conclusion of the transit, Admiral Bloch issued the following statement:

"The transit of the fleet was completed early this evening. It was conceived and executed as an ordinary routine undertaking. It transpired without incident. A total of 80 men o' war were transited smoothly, efficiently and rapidly due to the splendid organization and efficiency of Panama Canal organizations."

Australian Bush Fires Rages; 60 Die

Melbourne, Australia, Jan. 14 (AP). Disastrous bush fires roared today through the heat-parched state of Victoria, leaving an estimated 60 deaths, hundreds homeless and property damage running into millions of dollars.

Fires blazed in more than half of Victoria's 88,000 square miles of territory. The state was in the grip of the worst drought in its history.

Planes Sink 2 Warships, China Claims

20 Aircraft Batteries Also Reported Destroyed

By the United Press.

Shanghai, Jan. 14.—Chinese advices today reported a rejuvenated air force, said to include Soviet as well as American and British volunteers, had inflicted terrific damage on Japanese warships and airplanes in South China.

Claiming the first major Chinese triumphs in recent phases of the war with Japan, the Chinese messages asserted that:

Two Japanese warships were sunk off the Bocca Tigris forts in the Canton River.

Japanese batteries at Kongmoon, south of Canton, were demolished.

Twenty Japanese airplanes were set afire near the Bocca Tigris forts.

Another score of Japanese planes were engaged in a dog fight and some of them were shot down.

Claims Discounted

The advices did not report Chinese casualties. Japanese officials discounted or denied the Chinese claims.

Chinese said a total of 34 Chinese planes took part in the raids, 14 of them attacking the Kongmoon batteries and two bombarding the Japanese warships. Although Chinese had made several attempts to strike back at the Japanese in the Canton area they had been repulsed in land fighting.

Earlier this week, dispatches from Chungking asserted Russian, British, American, Australian and New Zealand fliers had joined the rejuvenated air force. About 500 new planes, including some Bellancas, were reported to have been imported by way of Indo-China.

High Chinese officials, however, denied any new Bellancas had been purchased.

Pacification Claimed

[Meanwhile a Japanese army spokesman reported the "pacification" of the Hangchow area, after 360 battles and skirmishes in a year, the Associated Press said.

[Hangchow, capital of Chekiang Province, lies about 100 miles southwest of Shanghai. The Japanese captured it on Christmas Eve, 1937, and Chinese a week ago launched a surprise offensive, designed to recapture the city.

[The Japanese said Chinese regulars now had been routed and guerrillas had been dispersed.—Editor's note.]

The United States consulate at Hankow announced it was investigating removal by Japanese military officials of a consular notice from the offices of the duPont Company forbidding entry. Such notices are placed by consular officials on American property.

The duPont office notice was replaced by a Japanese military notice saying: "Nothing can be moved in or out of these premises without permission of the Japanese military."

Nanking Plans Conscription

Shanghai (Sunday), Jan. 15 (AP). Japanese newspapers here reported today the Japanese-dominated Nanking reformed government soon would undertake conscription to force Chinese between the ages of 17 and 30 into its military service for seven years.

It was understood the Nanking government expected to conscript 1,500,000 Chinese this year in Japanese-occupied territory surrounding the former capital of China, to oppose Chinese guerrillas operating throughout the reformed government's domain.

Britain Firm on China

Tokyo, Jan. 14 (U.P.).—British Ambassador Sir Robert Craigie was understood tonight to have advised the foreign office that Great Britain refuses to recognize Japanese measures interfering with British interests in China.

Earl of Lindsay Dies

London, Jan. 14 (U.P.).—The Earl of Lindsay died today at his residence in Hyde Park after an illness of two months. He was 71. He is survived by his brother and heir, Capt. Archibald L. Lindesay, Manchester-by-the-Sea, Mass.

Kenedy Accepts Invitation to Loyalist Spain

Writes De los Rios He'll Make Inspection Of Status of Church

Louis Kenedy, of New York, chairman of the Keep the Spanish Embargo Committee, yesterday advised Dr. Fernando de los Rios, Spanish Ambassador, he would accept his invitation to visit Loyalist Spain.

In his letter of acceptance Kenedy said that, while he could not speak for other committee members, he was "happy that at long last there would seem to be some hope that an opportunity will be afforded for impartial observation of the condition of religion in Loyalist Spain."

"For myself," he continued, ". . . I shall be very happy to . . . avail myself of the opportunity of examining the condition of religion at the present time in that part of Spain controlled by your government. I may add that I have had opportunity of making inquiries of a few other members of the committee and can assure your excellency that at least several of them would be glad to accept a like formal invitation if extended to them."

Kenedy explained the purpose of his committee was to oppose "the wide and intensive propaganda which would lead our country into partisanship in a foreign conflict."

Edward J. Heffron, secretary of the committee, last night issued a statement in which he said a delegation of observers, protected by the loyalist government, should be able to "know the truth of the matter" by entering loyalist territory.

"When a government has demonstrated its hatred of religion," he explained, "it must make more than a token offer before its assurance of friendship for religion can seriously be entertained. The burden of proof in such a case is obviously on the government that is trying to explain away its former misdeeds and to establish its case by unsupported allegations."

Army Flier Killed In Cuban Air Meet

Havana, Jan. 14 (AP).—Capt. Manuel Orta, Cuban army aviator, was killed today in a crash at the municipal air carnival in which 38 American fliers were participating.

Officials in charge immediately canceled tomorrow's concluding events of the three-day meet.

Orta represented the Cuba army at the All-American air meet in Miami last week.

Kerensky and Father Walsh Will Chat Here on 1917 Russia

Georgetown Educator Will Entertain Pre-Soviet Revolutionist Thursday; Munich Peace to Be One of Topics

Surrounded by a library of 3,000 volumes, mostly on the Russian Revolution, Alexander Kerensky will chat philosophically with the Rev. Edmund A. Walsh, S. J., vice president of Georgetown University, when he is entertained here in the historian's study on Thursday.

Russia's first and only liberal president, Kerensky will lecture in Constitution Hall that night on the revolution and on where the post-Munich world is heading. Father Walsh, who first met the Russian in Paris shortly after the war, said in his study yesterday: "If one can visualize living during the Napoleonic era and being acquainted with one of the liberal French Revolutionists 20 years after 1792, one can realize the importance of knowing Kerensky today. But of course the French revolutionists had all been executed and today Kerensky is the only living liberal example of the contemporary event."

As a historian and author of many books on Russia, Dr. Walsh would predict nothing of the future. "The tendency of Russia has always been to separate geographically," he said, "but any attempt by the Russian pretender, Duke Vladimir or any party to tear the Ukraine from Greater Russia would never have the support of either the people or the army."

Father Walsh discussed some of his books on Russia and his theories on that land. His conclusion on the revolution and Kerensky is that a rule of violence soon wears down a people so that they demand peaceful ways of life once more. He pointed out that Kerensky, essentially a parliamentary revolutionist, was swept away by the wave of public feeling which had swept him into office as president of the Russian Republic for nine months in 1917.

The educator would say nothing of Germany or Spain, topics which Kerensky will take up in his speech, but declared the Munich pact and the weeks leading up to it was "one of the greatest stagings for theatrical effect ever to be perpetrated in history." He will give a series of lectures here soon on contemporary Europe.

Delegate Cites Importance of Lima Conference

The Lima Conference was of "vital importance" to women, Mrs. Burton W. Musser, a United States delegate to the parley, told members of the National Women's Trade Union League yesterday at a dinner in her honor at the Raleigh Hotel.

"Two of the resolutions adopted—the Lima declaration of women's rights, and the resolution calling for a reorganization of the Inter-American Commission of Women through the appointment by the respective governments of official members of the commission—are of special interest to women since organizations of this country and others representing millions of members have asked for their passage," she said.

Protection of women going into industry was emphasized throughout the conference, Mrs. Musser stated.

Real Estate LOANS

★ Quick action on applications.
★ Low initial cost.
★ Payments as low as $7.50 per thousand per month.
★ No extra charges.

Washington's Oldest Building Association

ORIENTAL Building Association No. 6
600 F St. N.W. NAt. 2162-3
Under U. S. Government Supervision

Apartments are rented quickly with Post Classified Ads. Just phone National 4200 and tell Post readers about your offer.

The World's Standard Piano

—not because we say so—but because it is and has been the choice of the greatest artists and composers for generations. Steinway tone, responsiveness and durability are unsurpassed.

For permanent satisfaction, buy the piano that serves indefinitely—the one that never fails you!

STEINWAY
"THE INSTRUMENT OF THE IMMORTALS"

The NEW MODEL BABY GRAND upholds all Steinway traditions for tone and general excellence.... $885

OTHER MODELS: $1,075 TO $3,050
All of One Quality in Material and Workmanship.

And Now the Exquisite New "Apartment Size"
STEINWAY PIANINO
IN MAHOGANY: $550 | IN WALNUT: $575
Of amazing resonance and tone quality. Contains latest Steinway patents.
Generous Terms Available
DROOP'S • 1300 G
Exclusive Steinway Dealers in Washington and Vicinity

OPEN A CITY BANK CHECKING ACCOUNT WITH AS LITTLE AS $5.00
NO MINIMUM BALANCE REQUIRED!
SAVES TIME
SAVES MONEY
ACTS AS RECEIPT
START YOURS NOW AT ONE OF SIX CONVENIENT LOCATIONS
• 3608 Ga. Ave. N.W.
• 9th & Mass. Ave. N.W.
• 10th & Pa. Ave. N.W.
• 3401 Conn. Ave. N.W.
• 8th & G St. S.E.
• 9th & E. Capitol St.
The Friendly CITY BANK
MEMBER FEDERAL DEPOSIT INSURANCE CORP.

A PERMANENT INSTALLATION OF THE INCOMPARABLE
HAMMOND ELECTRIC ORGAN
—with several speaker units advantageously placed—has just been completed at
Price: $1,275
CANTERBURY CATHEDRAL
If you are interested in knowing further details, drop us a card and we will send you a descriptive folder within a few days.
Over 2,000 churches now use the Hammond Organ.
TO one who has always dreamed of having fine organ music in his home, this beautiful instrument offers an almost infinite variety of tone colors and tonal combinations. IT HAS NO REEDS—NO PIPES—AND CANNOT GET OUT OF TUNE! Fits in a four-foot square. Just connect a cord to an electric outlet—PLAY—and enter a new world of music! Come in and hear it!
DROOP'S • 1300 G
Exclusive HAMMOND Dealers in Washington and Vicinity

GULBRANSEN PIANOS
are noted for their rich, sympathetic tone and outstanding durability. Judge this for yourself by playing the charming new
"Harmswood" Model Grand.... $425
Ideal for Small Music Rooms. Only 4 ft. 6 in. in Length
This Console Model is an exceptionally beautiful piano of its type. It is built for service!
Happy Hours of Enjoyment are yours when playing the Gulbransen Double Reed Spinet Type Organ
With Bench $135
THE NEW CONSOLE "VARSITY" MODEL
With Bench $265
DROOP'S

THE MAGNAVOX
PHONOGRAPH AND RADIO-PHONOGRAPH
EVERY member of your family will thrill to the amazing fidelity and true musical tone of these fine instruments. There are many different models from which to choose—and they are correctly priced! Two very popular models are illustrated here:
The CONCERTO
ELECTRIC PHONOGRAPH
For Record Reproduction Only
PRICE $69.50
The HEPPLEWHITE
RADIO-PHONOGRAPH
It combines the finest of modern radios, wonderful phonograph performance, and every worthwhile improvement in sound.
PRICE ONLY $145
LET US SHOW YOU THE "WINDSOR"
Symphony Combination Automatic Mahogany $550
DROOP'S • 1300 G
Exclusive Washington Representatives for Magnavox

COME OVER THE RIVER TO THOMPSON BROS. ANACOSTIA, D. C. AND LOWER PRICES
THE STORE OF 29 YEARS —SERVICE—
LORENZO THOMPSON
BOB THOMPSON
ANNUAL JANUARY CLEARANCE
• STORE-WIDE • PRICES SLASHED • FURNITURE • REFRIGERATORS • STOVES • RADIOS • BEDDING • FLOOR COVERINGS • COMPLETE SELECTIONS • FRESH NEW STOCKS—and you can save time, money and effort by driving over, parking in the rear of our spacious new building, and making leisurely choice. Charge Accounts Invited—Terms Arranged—Free Delivery.
THOMPSON BROS. • Furniture •
1220-26 Good Hope Road S.E. Lin. 0556
Free Parking in Rear of Building
ANACOSTIA, D. C.

Mid-Season Prices On Chrysler's AIRTEMP OIL BURNER
Now Is The Time To Install The AIRTEMP
WIVES and MOTHERS
TALK this special Mid-Season offer over with your husband now—learn how financially simple it is to enjoy this finest type of automatic heat in your home.
PAY NOTHING DOWN
WITH four months of cold weather ahead you can install an Airtemp Oil Burner in your home at Griffith Consumer's special Mid-Season prices. Enjoy the comfort of Chrysler's Airtemp this winter—cash in on the investment of buying at Mid-Season prices—and take advantage of Griffith-Consumer's convenient Budget Payment Plan.
AIRTEMP ADVANTAGES
★ FOCUSED FLAME—Makes it possible to adjust the flame of an Airtemp to eliminate overheating or underheating.
★ AUTOMATIC NO-WASTE CARBURETOR — Prevents wasteful "after-drip" at nozzle when burner shuts off.
★ STREAMLINED DRAFT CHAMBER—Provides for efficient mixing of air and oil...producing an intense, white-hot flame. . . cuts fuel bills.
★ LONG-LIFE DUFRENE COUPLING—Eliminates wear on pump and motor . . . provides for long life and durability.
★ OVERSIZED MOTOR — Totally enclosed. Operates with greater dependability and smoothness even under heavy load conditions.
GRIFFITH-CONSUMERS COMPANY
1413 New York Ave. N.W.
MEtropolitan 4840

Increase Your Income

DANIEL WEBSTER
SPEAK EFFECTIVELY
DEVELOP POISE, SELF-CONFIDENCE—GET AHEAD
The ability to speak effectively was the key to success for Daniel Webster. For many who have taken the Dale Carnegie course it has been the turning point in their lives. It may be the turning point in your life.
COME AND SEE FOR YOURSELF
See and hear actual demonstrations by men and women like yourself. Come to the opening demonstration meeting, and convince yourself of what this course will do for you. Remember there is no cost or obligation. Both men and women are welcome.
WHAT THIS TRAINING WILL DO FOR YOU
1. It will help you to think on your feet.
2. Develop courage and self-confidence.
3. Increase your poise.
4. Sell yourself, your services, your product.
5. Win more friends by increasing your skill in human relations.
6. Improve your memory, speak without notes and recall names and faces.
7. Increase your command of English.
8. Help you to become a leader in your business or profession.
9. Develop your ability to handle people.
10. Inspire you with new ideas.
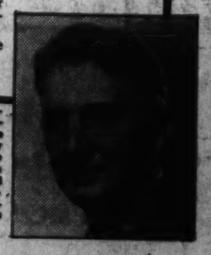
The Dale Carnegie courses are conducted in Washington under the supervision of Dale Carnegie's capable associates. Each has been selected, not only because he is an outstanding speaker, but also because he is a successful and practical man in the business or professional world. You will therefore benefit not merely from the instruction of one man, but from the ideas and suggestions of a GROUP OF HIGH CALIBERED MEN.
Demonstration Meeting
2400 16th Street Hotel
Friday, Jan. 20, 1939—8:00 P. M.
DALE CARNEGIE
INSTITUTE OF EFFECTIVE SPEAKING and HUMAN RELATIONS
830 Southern Bldg. REpublic 2311
C-2108 (B)

France Orders Mediterranean Naval Display

Show of Force Will Coincide With Visit Of Britain's Fleet

By the Associated Press.

Paris, Jan. 14.—France today ordered displays of force from one end of the Mediterranean to the other, apparently directed against Italy.

The French Atlantic and Mediterranean fleets were ordered to show their strength off Africa's northwest coast in maneuvers which will coincide with the Mediterranean visit of the British home fleet on a regular spring cruise.

Three submarines received instructions to proceed Wednesday to Syria, where demands for freedom from French control have caused rioting.

Commanders Plan Tours.

French army and navy commanders in chief were told to make tours of inspection of African colonial fortifications.

The French government received from its ambassador to Rome a report indicating that little if anything had been accomplished in "appeasement" conversations between Premier Mussolini and Prime Minister Chamberlain despite the "cordial nature" of the visit. The report was based on an interview between Foreign Secretary Viscount Halifax and the Ambassador, Andre Francois-Poncet.

Mussolini, it said, did not raise claims for French territory already advanced unofficially by Fascists, and when Chamberlain reminded him of the close link between France and Britain, Il Duce did not ask the British to mediate the French-Italian quarrel.

Demonstration Prepared

The government prepared to make a big demonstration over the launching of the Richelieu, France's first 35,000-ton battleship, at Brest next Tuesday.

Foreign Minister Bonnet was to leave for Geneva to confer with Viscount Halifax, British foreign secretary, before attending a League of Nations Council meeting beginning Monday.

Concern was felt over the swift drive of the Spanish insurgents toward Barcelona, carrying Italian influence closer to France's southern frontier, and over unconfirmed reports of new Italian troop concentrations in East Africa. One of the targets of Fascist territorial clamor has been Djibouti, France's strategic seaport on the Gulf of Aden.

Gen. Maurice Gamelin, chief of staff of national defense, and Rear Admiral Jean Darlan, chief of staff of the navy, will sail Thursday for Algeria and then proceed overland to Casablanca, French Morocco, where the combined Mediterranean and Atlantic fleets will make their rendezvous.

Atlantic Fleet Heads South for War Maneuvers

Norfolk, Va., Jan. 14 (AP).—Seven ships of the Navy's Atlantic Squadron headed south today to join the battle force brought from the Pacific in extensive maneuvers in the Atlantic and Caribbean.

Four battleships and three destroyers steamed out of the Virginia Capes in formation at dawn. Their departure left docks at the naval base and the navy yard practically deserted.

The seven vessels were the destroyer Babbitt, which was the first to sail; the Decatur, flagship of Capt. J. W. Bunkley commander of destroyer squadron 10; the Claxton, the battleship New York, flagship of Rear Admiral Alfred W. Johnson, commanding the Atlantic squadron; the Texas, the Arkansas and the demilitarized battleship Wyoming.

Peace Is Topic For Town Hall Session Tonight

Possibilities of peace in a world plagued by fear of war will occupy attention of Washington's Town Hall audience tonight at 8 o'clock in the Shoreham Hotel, at which Lord Strabolgi, chief whip and deputy leader of the opposition in the House of Lords, British Parliament, will speak.

Lord Strabolgi, who served in the World War as commander of a battleship and later as liaison officer between the British admiralty and the American naval staff, will speak on "Eight to One on Peace." Long an advocate of peace, he is the author of several books and articles on peace and war.

The panel for tonight will include T. Howell Moorhead, Foreign Policy Association; Dr. Ellery Stowell and Barnet Nover, of The Washington Post.

Army to Admit Married Men To Reserve Force

By the Associated Press.

The Army opened its new enlisted reserve force yesterday to married as well as single men.

In an effort to build up its reserve to the authorized strength of 75,000, it amended regulations to permit married men to enroll at any time following honorable discharge from the Regular Army provided they are under 36 years of age and physically qualified.

No actual military service is required of reservists. They are paid $22 a month.

Latin Americans Studying English

Children in Latin America are studying English in order to understand American movies, according to Mrs. Thomas G. Winter, director of community service for the Motion Picture Producers and Distributors, Inc. Mrs. Winter, former president of the General Federation of Women's Clubs, here for the meeting of the federation board Tuesday.

Bedouin Stand in Awe as Tanks Parade Across Desert

Wide World Photo.

Scene during an impressive military display near A in-Toumine, Tunisia, when Premier Edouard Daladier of France made a tour of the French protectorate and inspected its defenses

Electric 'Eyes' Scan Alcatraz For Break Tools

By the United Press.

San Francisco, Jan. 14.—G-men and prison officials swarmed over Alcatraz with "portable electric eyes" today. They were shaking down convicts in an effort to find how five felons sawed themselves out of "escape proof" cells in Friday's desperate break for freedom.

The break ended in death for one of the fugitives, Arthur (Doc) Barker, notorious Midwestern outlaw. The others were captured. One of them, Dale Stamphill, 27, Oklahoma bad man, was wounded critically.

The "electric eye," called a "mechanical stool pigeon" in prison parlance, and supposed to detect presence of metal objects, failed after 24 hours to find trace of the saw or other tools which the prisoners used to escape.

James V. Bennett, Federal prison director, en route from Washington to San Francisco by plane, was expected Monday to take charge of the investigation.

KEEP YOUR HAIR IN FASHION

At the Elizabeth Arden hair salon, have it styled by an expertly trained assistant who knows what a truly chic and becoming coiffure should be. But first, have your hair put in proper condition . . . your scalp treated if it needs it. Then have your hair correctly cut . . . have it permanently waved the Elizabeth Arden way . . . for all the styling in the world won't give you a smart well-groomed head unless your hair gleams with health and vigour . . . and the cut and wave are correctly done.

Elizabeth Arden

1147 CONNECTICUT AVE. • WASHINGTON • DISTRICT 7862

©1939 EA

United Firm Won't Bow to Plane Embargo

Planes

Continued from Page 1.

planes. Belgium receives licenses for $239,878, mostly airplanes, Brazil, $385,345, mostly planes, and Colombia, $179,448, mostly planes.

China Gets 1 Plane

China received a license for $2,450, apparently for one airplane, and Japan, $102,000 for the propeller forgings.

Largest December shipment went to Argentina with $1,467,508, mostly military planes. China received $128,723, largely for planes, and Japan, $295,282, also largely planes. Other shipments included France, $272,582, planes; Great Britain, $892,025, planes; The Netherlands, $277,553, planes; The Netherlands Indies, $878,037, guns and planes; Siam, $412,678, planes.

Officials Silent

East Hartford, Conn., Jan. 14.—Officials of the United Aircraft Corporation declined today to comment on a State Department report that it was the only American aircraft manufacturer failing to adhere to Secretary Hull's informal embargo on sale of equipment to nations which bomb civilian populations. A high company official indicated a statement might be made within several days.

Hemingway Hangs Haymaker on Bullish Broker

New York, Jan. 14 (AP).—Ernest Hemingway, the tough boy of American letters, put a bullish broker who said he was named Edward Chapman, to sleep in the Stork Club early today with an old-fashioned lullaby—one on the chin.

The broker, it was generally agreed, asked for it. Hemingway, as witnesses told the story, was sitting with friends when the broker stumbled against his chair.

"So you're Hemingway, huh?" he mumbled. "Tough guy, huh?"

He started rubbing his hand over the novelist's face, mumbling taunts. Hemingway tried to shoo him away, but the broker rubbed again.

Quentin Reynolds, magazine writer, who was with Hemingway, said:

"Sock him, Ernest, but don't draw blood."

So Ernest lifted one from the floor and put the broker "on ice."

Cardenas Makes Aide Top-Ranking General

Mexico City, Jan. 14 (AP).—War Minister Manuel Avila Camacho today was promoted by President Lazaro Cardenas to the rank of division general, highest in the Mexican army.

A like honor recently was bestowed on Interior Minister Francisco J. Mugica, who has been mentioned as a candidate to succeed Cardenas when his term expires November 30, 1940.

Franco Hurls 300,000 Men At Barcelona

Spain

Continued from Page 1.

surgent artillery to cut the main coastal highway 15 miles below Tarragona and to block retreat northward of large forces of government troops. Their retreat southward was impossible because the insurgents already control the coast in that direction.

Insurgent center divisions hammered government defenses west of Cervera, their next objective along the main Lerida-Barcelona highway. Occupation of Agramunt and other villages along the network of roads northwest of Cervera seriously menaced government defenses west of Barcelona province.

[Off the Catalan coast five insurgent warships and a submarine fought off an attack by a strong loyalist bomber squadron, the United Press said. An unconfirmed report said that one of the ships had been hit. The warships were assigned to patrol the coast in an effort to prevent any attempt by the loyalist government to move the capital to the south.—Editors note.]

Poison Ring Witness Kidnaped and Beaten

Philadelphia, Jan. 14 (AP).—George Myers, 35, chief witness in an investigation of a three-State "poison ring," was found bound and beaten on a snow-covered lot today, just a week after he had received threatening letters. He told police he was attacked by three men who forced him into an automobile last night.

Last 2 of 9 Who Fled Maine Prison Seized

Steep Falls, Me., Jan. 14 (U.P.).—Rollin Hurley, 19, of Mount Holly, N. C., and Martin Devine, 22, of Boston, the last two of nine convicts who escaped from the State reformatory at South Windham Wednesday, were captured here today by two deputy sheriffs. The other seven previously had been captured.

HOT FRIED CHICKEN

$1.15 serves 4 to 6

12 to 14 individual delicious pieces of chicken delivered steaming hot in a loaf of butter-toasted French bread. Serves four generously. Delivered HOT anywhere in Washington within 20 minutes. Daily and Sundays.

Phone NOrth 0617

9 A. M. to 2 A. M. Add 10c for delivery.

WHARTON'S GLORI-FRIED CHICKENLOAF

EDUCATIONAL EDUCATIONAL

START YOUR LESSONS NOW and SPEAK A FOREIGN LANGUAGE BY SUMMER

REGISTRATION OPENS MONDAY

THE BERLITZ METHOD NEVER FAILS

THERE'S A BERLITZ SCHOOL IN EVERY LEADING CITY OF THE WORLD

Semester Ending July 2nd

French Spanish—German	Class	Private
2 hours weekly	$55	$95
4 hours weekly	$100	$175

60-MINUTE SESSIONS

9 A.M. to 9 P.M.

EASY PAYMENTS

NATIVE TEACHERS

THE BERLITZ SCHOOL OF LANGUAGES
1115 Connecticut Ave. NAtional 0270

THE FEBRUARY SALE OF LIFETIME FURNITURE

Opens Tomorrow—AT MAYER & CO.

Store-wide price reductions usher in the February Sale of Lifetime Furniture starting at 8:30 tomorrow morning! Now you can furnish as you have wanted to furnish and save money when you do it. Every price has been specially lowered except 2 or 3 factory-suggested prices which are not changed. Every suite and piece is from our regular carefully selected stock of dependable Lifetime Furniture. Savings are worthwhile! Arrange to be here first thing in the morning for your share of the savings. Charge accounts and decorator service as always. Mayer's.

A Regular $269 Lifetime BEDROOM SUITE FOR $188

You obtain this unusual saving only because we made an advantageous purchase when we took all the manufacturer had of this well-made Lifetime Bedroom Suite. Full six pieces, as illustrated, include a 48-inch dresser with oval hanging mirror, dressing table with hanging mirror, roomy chest of drawers, double bed, commode style night table and dressing table bench. Full dust-proof drawer construction, five-ply laminated tops and fronts with swirl mahogany face veneers and American gumwood structural parts. Rich, hand-rubbed finish, skillfully done by experts at the trade. Pleasing proportions, skillful drawer work and good cabinetry throughout. This is an outstanding value in the Sale. Take advantage of the low price tomorrow morning.

Lifetime FURNITURE

Tuesday Evenings—7:30 to 8 P. M.
Listen to "THE HOME TOWNERS"
Station WRC
DANCE ORCHESTRA—VOCALS—GUEST ARTISTS

MAYER & CO.

Seventh Street *Between D and E*

HOUSE OF LIFETIME FURNITURE

Both Houses Give Defense Right of Way

Secret Hearings Set For Tuesday on Plan From Roosevelt

Both Houses of Congress moved yesterday to give early consideration to national defense. There were these developments:

Chairman Sheppard, of the Senate Military Affairs Committee, prepared to begin secret hearings Tuesday on President Roosevelt's recommendations for a $552,000,000 emergency program.

Chairman May, of the House Military Committee, said bills would be offered in the House tomorrow authorizing separate items of the President's program.

Chairman Vinson, of the House Naval Affairs Committee, said he expected to introduce this week a bill to authorize construction of 41 naval ship and air bases, from the Island of Guam to the Caribbean Sea, in a program outlined by the recent Hepburn naval board report.

Senator Schwellenbach (Democrat), of Washington, announced he had drafted a bill for introduction tomorrow proposing regulation, by licensing, for all exports of scrap metals, to conserve supplies which might be vital in war time.

It was learned the Bureau of Mines had arranged to establish a "secondary metals" section to "formulate a sound public policy."

A report gained currency that the Administration would recommend removing all Congressional limitations on size of the Army Air Force, making "the sky the limit," subject only to totals of annual appropriations.

Hope for Hearings Soon

Chairmen May and Vinson said they hoped to get bills under way quickly enough to open hearings by end of this week or the early part of next.

May said bills to be introduced in the House covering the President's program would authorize: Expenditure of $300,000,000 for a minimum of 3,000 new planes for the Army; appropriations for anti-aircraft weapons and other "critical items" for which the President suggested $110,000,000; $32,000,000 for army material "educational orders;" $10,000,000 annually to train pilots and increase officer personnel, and other proposals.

Vinson revealed he expected to have by mid-week a Budget Bureau report on probable cost of the Hepburn naval base program, which some estimates have placed as high as $1,500,000,000. He indicated any expenditure would be spread over a three to five-year period.

Vinson to Call Leahy

Vinson said he would call Admiral William D. Leahy, chief of naval operations, and Rear Admiral A. J. Hepburn, who headed the naval base study, as first witnesses. He added he would invite Col. Charles A. Lindbergh, who has been reporting to the Naval Aeronautics Advisory Committee on European air developments, but with little hope the flier would appear.

Control over exports of all scrap metals, as to be proposed by Schwellenbach, in addition to conserving supplies would give the Administration a powerful economic weapon in world affairs. The Senator remarked that scrap iron "is the same as bullets—a means to make war."

Licenses are required now for exports of tin and tin scrap, a metal which this country imports in large quantities. National defense experts have warned that heavy exports are draining scrap iron supplies. The War Department has been considering a plan to hoard supplies of all secondary metals.

Scrap Exports Increased

Exports of scrap iron alone increased from 227,500 long tons in 1932 to 4,095,000 in 1937. Japan increased her purchases from 164,000 tons to 1,091,000. Italian orders rose from 6,700 to 381,000 and German from 100 to 88,000 long tons.

Advocates of making "the sky the limit" on numbers of Army warplanes said there was no thought the air force should be built in the early future beyond the increase recommended by the President, but only that no arbitrary limi* should be set.

Representative Woodrum (Democrat), of Virginia, of the House Appropriations Committee, said the deficiency appropriation of $35,000,000 asked by Mr. Roosevelt to supplement this year's funds for naval construction would be submitted to the House in the first general deficiency bill in mid February.

Bus Driver Burned Fighting Fire in Motor

Raymond L. Dement, 36, 2542 Thirteenth street northwest, was burned slightly yesterday while trying to extinguish a fire in the motor of a Capital Transit Co. bus he was driving at Georgia and Alaska avenues.

Transit company officials said there were no passengers in the bus when the fire broke out.

COAL

ALASKA & HUFNAGEL **COAL CO.**

Better grade coals—no higher price
2 Yards for Quick Delivery
2,240 lbs. to the ton.
Every Pound Delivered in Bags to Your Bin at No Extra Charge.

BLACK DIAMOND — Bituminous Hard Structure. Light Smoke; Egg Size, $8.40; 75% Lump, $7.40; 50% Lump, $6.75. Lump and Fine Coal bagged separately.

MARYLAND SMOKELESS—A Bituminous Coal without Smoke, Soot or Gas; Egg Size, $9.50; 80% Lump, $8.80.

VIRGINIA HARD COALS
Egg size, $10.00; Stove, $10.25; Nut, $10.25; Pea, $8.50. Special stove (half Stove and Pea), $9.25.

POCAHONTAS OIL TREATED
Smokeless; no gas; low ash, highest grade bituminous; Egg Size, $11.25; Stove, $11.00; Nut, $10.25

PA. HARD COALS
Alaska Nugget Anthracite—Stove, $13.10; Nut, $13.10; Pea, $11.00; Buckwheat, $9.40.

All coals thoroughly rescreened and guaranteed.
We Deliver ¼-Ton Orders.
Dial NA. 5885 or Jackson 2000
ORDERS TAKEN DAY OR NIGHT

Washington Slighted in List of 12 Best-Hatted Men

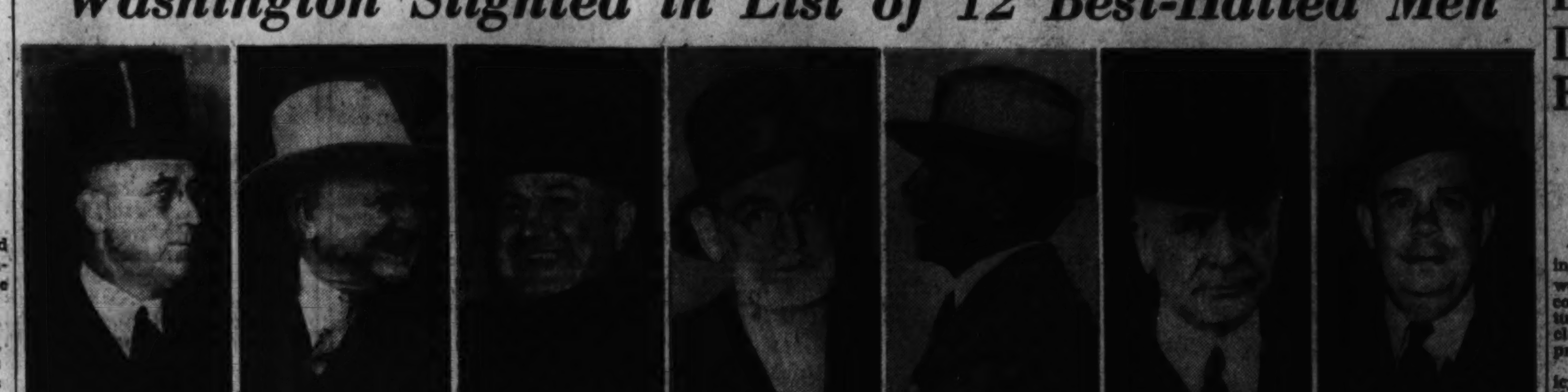

PRESIDENT ROOSEVELT — VICE PRESIDENT GARNER — POSTMASTER GEN. FARLEY — SENATOR HAM LEWIS — PATRICK HURLEY — SECRETARY HULL — GEORGE ALLEN

Last week in New York a committee of men who make, sell and study hats named what they chose to call the 12 best hatted men in America. But not one on the list was a Washingtonian.

Which, according to Washingtonians, was very much like a man talking about aviators and failing to mention Lindbergh.

Washington is as much a capital of hats as it is capital of the country. Here as nowhere else are to be found world-famous examples of high hats, soft hats, brass hats, hats which you talk through, and hats that are passed around; the latter especially noticeable at election time.

As for best-hatted men, in this respect as in some others, the occupant of the most prominent residence in town, is tops. Especially in relation to the hat of hats; the high silk tile that is acknowledged even in New York as incontrovertible evidence of good taste and style.

The last assertion is based not on any one's testimony in the District, but on the dictum of Maximiliam Fluegelman, of New York, who has made high hats for every President from the first President Roosevelt to the second. Fluegelman asserts, as reported in the January issue of Fortune, that President Roosevelt is the best high-hat wearer ever to grace the White House.

In the high-hat field Secretary Hull is no slouch either, as anyone will testify who has ever seen him in such a topper, or seen photographs of him wearing one.

When it comes to more informal headgear, it is certain that Senator James Hamilton Lewis will have to take his hat off to no man; although certain to do so to any lady. And whether it be a straw, or a derby, Postmaster General Farley need not fear the competition of any.

It would be possible to list a great many names if it were at all necessary to argue the question of outstandingly well-hatted men in Washington. George E. Allen, for example, former Commissioner for the District, wears a soft hat with a jaunty swagger that might be envied by the most insouciant of Hollywood glamour men.

For those who would like to make their own comparisons, the list of 12 selected by a committee interested in a recent convention of the men's hat trade in New York is appended. It included Marshall Field, Jack Dempsey, Herbert Bayard Swope, Adolphus Busch 3d, Grover A. Whalen, William Gaxton, musical comedy star; Tyrone Power, James Melton, singer; Bing Crosby, Fred Astaire, Robert Cobb, vice president of the Hollywood Baseball Club, and Frank M. Chapman, jr., moving picture actor.

Senators Due To Act Soon on U.S. Pay Basis

Bulow Sends His Own And McCarran Bills To Commission

Early action in the Senate on two bills to establish a scale of minimum Government salaries was promised yesterday by Chairman Bulow, of the Senate Civil Service Committee.

He said he sent to the Civil Service Commission for a report of his own measure to fix the minimum Government wage at $1,200 and has conferred with Senator McCarran (Democrat), of Nevada, regarding the latter's bill to start the pay scale at $1,500.

McCarran said he would reintroduce his measure this week.

Chairman Bulow also has asked for reports from the Civil Service Commission on the Neely retirement bill, on which extensive hearings were held last session, and a new bill by Senator Neely (Democrat), of West Virginia, to govern State employes who are paid in part from Federal funds.

A fourth measure sent to the commission proposes to amend section 204 of the classification act to permit three one-year extensions of service beyond the mandatory retirement age of 70. Such extensions can now be made only by executive order.

Ball Set for Thursday

West Virginia's delegation in Congress will be honor guests Thursday at a reception and dance in the Raleigh Hotel given by the West Virginia State Society, it was announced yesterday.

District Tax Plan Assailed on Two Fronts; Lusk Denounces Surplus; Sales Levy Hit

District

Continued from Page 1.

not known how near the new taxes may come to the estimates.

Two years ago, it was recalled, the House District Committee and others overguessed the return of the business privilege tax of $1,000,000.

Deficit Estimated at $4,250,000

Auditor Daniel J. Donovan now estimates the 1940 deficit at about $4,250,000, or almost $1,000,000 more than does the Budget Bureau. This is based on discontinuation of the $1.75 realty tax rate and the business privilege tax.

As the new tax proposals include repeal of the intangible personal property tax, which now produces more than $3,000,000, the probable deficit would be increased to between $7,000,000 and $8,000,000, he said.

To meet this the advisory committee and the experts are proposing a 2 per cent retail sales tax that is expected to yield $6,000,000, an income tax that begins at $15,000, to produce $1,250,000, a 5 per cent corporation tax to raise another $1,250,000, and a uniform public utility levy of 4 per cent on gross receipts, to add another $300,000.

Sliding Realty Rate Urged

These new taxes alone would produce $8,800,000, with the realty rate left at $1.50. However, the experts are recommending that the Commissioners be authorized to raise or lower this tax between $1.50 and $1.75, as necessary to balance the budget each fiscal year.

"At one time," Lusk said, "we had almost $10,000,000 extra cash in the treasury. "Because this money was lying around, excessive amounts were spent for parks, and enough ground was purchased for a municipal center that would serve a city the size of Philadelphia. Had there been no surplus, the white elephant down at Pennsylvania avenue and John Marshall place never would have been acquired."

Representative Schulte, a member of the House District Committee, announced he would fight the proposed retail sales tax "to the bitter end."

Favors Income Tax Provision

He said he favors the income tax provision of the program, however, but believes it should be lowered to include incomes in excess of $10,000, rather than to begin at $15,000.

"That would be just above the salaries of members of Congress," he explained. "Of course, we could never put through an income tax that would hit the salaries of members."

D.C. Youth Council Joins Fight to Restore WPA Fund

Washington Youth Council yesterday joined a move to increase the $725,000,000 WPA deficiency bill, passed in the House, to $1,000,000,000 through action in the Senate. The council urged all members and friends to petition Vice President Garner and members of the Senate to increase the fund.

The council pointed out that a cut in WPA funds generally will also hit the District. It quoted a recent survey that there are 50,000 unemployed in Washington, of which about one-fourth were between 15 and 24. At present, 8,404 persons qualified for WPA here are unable to get assignments because of lack of funds, the council said.

It urged increase of the WPA appropriation; passage of the American youth act and extension of the social security act; a youth survey for the District; a fight for District suffrage.

Alfredo Curradi Rites Tomorrow

Funeral services for Alfredo Curradi, 65-year-old Italian-born Washingtonian, will be held tomorrow at 10 a. m. at his home, 2306 Thirty-eighth street northwest. Mr. Curradi died Friday after a long illness.

Born and educated in Florence, Italy, Mr. Curradi had lived in Washington since 1905. He was a retired employe of the Shoreham Hotel, and belonged to the Felice Cavallotti Lodge, largest Italian organization in the District.

Mr. Curradi leaves his wife, Mrs. Barbara Curradi, and a son, Alfred D. Curradi. Burial will be at Fort Lincoln Cemetery.

Fireplace—Literally

French Grimes moved into a new house at 6644 Eastern avenue northwest, and built a fire in the fireplace. The framework around the fireplace ignited and he had to call firemen to extinguish the flames. They estimated damage at $75.

District to Get Day's Respite From Winter

Cloudy and Warmer Forecast for Today; Sled Crash Kills Boy

Buried for two days by a 4½-inch snowfall, January's spring weather will stage a temporary comeback today when the temperature will reach 45 degrees under cloudy skies, the Weather Bureau predicted last night.

Although a bright sun thawed icy streets yesterday, a 12-year-old boy suffered a fractured leg in a sledding accident, only serious injury of the day attributed to the weather, though several minor accidents were reported.

The boy, Chester Lewis, of 4930 Mead avenue northeast, was injured when his sled crashed into a railroad underpass pole in the 1400 block of Eastern avenue northeast. He was taken to Gallinger Hospital.

The mercury climbed from a low of 26 degrees yesterday at 5 a. m. to a high of 36 at 3 p. m. Colder weather will return tomorrow, it was said.

31 Die in Nation

Catherine Hammett, 22, of 1535 North Eighteenth street, Arlington, Va., was badly bruised when the sled she was riding at Eighteenth street and Wilson boulevard was struck by a hit-run automobile last night. At Georgetown Hospital her condition was said to be undetermined.

Thomas Carr, jr., of 2033 Lawrence street northeast, received head injuries when the sled on which he was coasting in the 1700 block of Newton street northeast overturned. He was treated at Casualty Hospital.

Mrs. Mary M. Moore, 37, of 1239 Fourth street southwest, suffered contusions of the right hip when she slipped on ice at Fourth and O streets southwest. She was transferred to Gallinger Hospital after treatment at Casualty.

Police precincts were swamped with calls for sand on slippery streets and sidewalks and six trucks were busy distributing sand during the day.

As Washingtonians cleared walks of slush yesterday, a great part of the Nation was digging from under record snowfalls which glazed highways from the Atlantic Coast to the Rocky Mountains and claimed at least 31 lives.

Although introduced to a 7-inch snowfall at Thanksgiving, Washingtonians showed no "seasoning" at all, reports at the District Building indicated.

Four telephone operators were kept busy all Friday night calling for municipal snowplows, shovels and WPA workers. Normally two operators handle District Building calls, said Walter E. Kern, head of the Electrical Department and supervisor of the switchboard.

Farmer and Wife Shot to Death; 2 Brothers Held

Enid, Okla., Jan. 14 (AP).—Two brothers of a farmer slain with his wife in the couple's home near here surrendered today to Sheriff Dudley Branom, who said one of them declared he shot the couple while the other brother looked on.

Roy Murphy, younger brother of the slain Harry Murphy, 44, declared he fired in self-defense at Harry and that the latter's wife, Mrs. Sarah Mae Murphy, was accidentally killed.

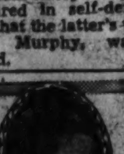

MISS NADINE PETREY

QUALITY PERMANENT

3 Days $1

MON., TUES. & WED.
INCLUDES SHAMPOO, HAIRCUT & FINGER WAVE
A $5.50 VALUE

CROQUIGNOLE PERMANENT WITH RINGLET ENDS, STYLED TO EACH INDIVIDUAL

ESTABLISHED 5 YEARS

GRACE MARGUERITE BEAUTY SHOP
406 Westory Bldg. 605 14th St. N.W. Open 'Til 9 P. M.
See That You Are on the 4th Floor

Fastidious WASHINGTON Dines and Entertains *At the* Crystal Room

New Price Scale
BUFFET LUNCHEON 90¢

HERMON HILL At The CONSOLE Luncheon & Dinner

The WILLARD HOTEL

• ARTHUR JORDAN PIANO COMPANY •

By Special Arrangement with the Manufacturer for a limited time we can offer you this new

BRADBURY SPINET

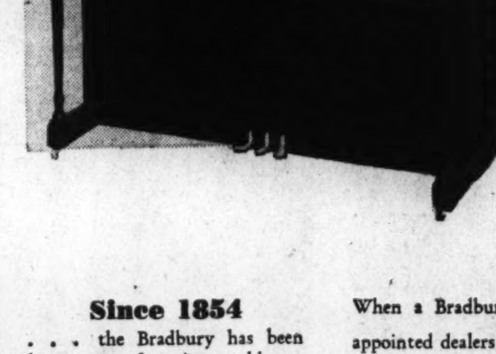

at a Saving of $55

Manufacturer's Price . . $325
Our Special Price $270

Since 1854

. . . the Bradbury has been known as a fine piano—old records number Presidents William McKinley, Grover Cleveland, Gen. Ullysses S. Grant, Rutherford B. Hayes, Chester A. Arthur, Benjamin Harrison and scores of statesmen, generals, admirals and countless musicians in its brilliant list of patrons.

Every Standard Piano Feature and These Unusual Features!

- Nickle Plated Tuning Pins
- Reinforced Hammers, Moth-proofed and Damp-proofed
- Genuine Sand-Handled Full Steel Plate
- Three Pedals
- Hand-Rubbed Double Duco Mahogany finish

Open Evenings

When a Bradbury is reduced, that's news! We've just been appointed dealers for this fine old make and we asked the manufacturer if it wouldn't be possible to present this newer model as a special value—they agreed to it—we both reduced our margin of profit and now you can buy this fine little spinet at this unusually low price. A perfect jewel of a little piano . . . its design and finish will win your instant admiration . . . its tone is the best we've heard in an instrument of its size . . . its construction of the quality that has made the Bradbury famous. In other words, a good piano at a reduced price within the reach of even those of modest income.

UNUSUALLY EASY TERMS

ARTHUR JORDAN
PIANO COMPANY
1239-6 Street ~ Cor. 13th N.W.
LARGEST SELECTION OF PIANOS IN THE CITY

Sloane **Will Continue the Important Sale of Broadloom Carpets**

While This Special Advance Purchase Lasts

You know the story—a decided upturn of the Broadloom Carpet market was predicted, and taking advantage of the lower prices we gathered into our warehouse heavy purchases of the four important grades — Plain and Pebbly-Twist Weaves.

Immediate delivery can be made on any selection, and the opportunity is provided to buy by the yard to cover the floors from wall to wall; or rugs can be made in any size you order. There is still a good variety of colors, but some are becoming extremely limited, which means that selection should be made AT ONCE.

Three Plain Broadloom Carpets

Regular $4.00 Grade, *5 colors*, **$2.50** sq. yd.
Regular $5.25 Grade, *6 colors*, **$3.50** sq. yd.
Regular $6.50 Grade, *8 colors*, **$4.50** sq. yd.

Heavy Pebbly-Twisted Broadloom Carpet

The regular $7.50 Grade—9 smart colors, sq. yd. **$5.50**

Courtesy Parking Capital Garage

W & J SLOANE
711 Twelfth Street

SENSATIONAL PAY DAY SALE

MONDAY AND TUESDAY

Phone POtomac 5678

PEOPLES DRUG STORES

"ALL OVER TOWN" —the better to serve you!

P. & G. LAUNDRY SOAP 4 for 13c

$1.00 MAVIS DUSTING POWDER (Discontinued) 39c

85c MELBA CLEANSING CREAM 33c

25c Z. B. T. TALCUM 19c

EVER-READY Shaving Brushes A 59c Value 37c
Bristles won't come out because they are securely set in rubber.

79c KEAPSIT Vacuum Bottles Pint Size 57c
Keeps liquids hot or cold for many hours.

98c Hair Trimming SETS Three Pieces 74c
Scissors, comb and 000 clippers.

98c Kwikway Electric HEATERS 10½-Inch Reflector 83c
That heater you've been wanting . . . at a special sale price! The chrome-plated reflector gives a maximum of heat radiation, has a tilt-proof base and heavy safety guard.

98c Kwikway Electric FLATIRONS 79c
Beveled edge for ironing under buttons. Wide surface for rapid ironing. Comfortable handle.

39c ALL-RUBBER CORD SETS, with Switch 26c

10c Rolls PEOPLES CHOICE TOILET TISSUE
Soft, snow-white and wrapped. 1,000-sheet rolls.
4 for 23c

DURAY Powder PUFFS
Velvety 2½-inch puffs. Assorted colors, in cellophane.
5 for 9c

Special Combination!
- Regular 60c DRENE SHAMPOO
- Special 25c Size DANYA LOTION

An 85c Value
BOTH FOR 53c
Here's how to have gloriously lustrous hair and thrillingly soft hands! Drene reveals the hair in all its natural beauty and brilliance. Danya, Pond's new lotion, keeps the hands smooth and white . . . is not sticky.

5c LIBBEY SAFEDGE Tumblers 9-ounce Size 31c Dozen
These sparkling tumblers have the Libbey Safedge that will not chip. A graceful shape. An excellent value at this sale price.

$1.49 APEX Fever Thermometers
WITH GLASS STERILIZER HOLDER 87c
A triangular shaped end makes it possible to grasp this thermometer in a manner that gives an instant, accurate reading.

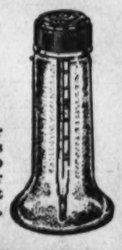

98c Dr. Dobell's ATOMIZERS For Nose and Throat 63c
Daily spraying will often help prevent colds and sore throat.

49c STANDARD WEATHER THERMOMETERS 29c

40c DR. WEST'S TOOTH PASTE 19c

$1.00 HOPPER'S RESTORATIVE CREAM 74c

50c LUCKY TIGER HAIR TONIC 33c

HALF PRICE SALE

Take advantage of this exceptional sale to stock up for office use . . . and to prepare for your children's needs in the new semester. These Cercla books have the ringed ends which let pages lie flat.

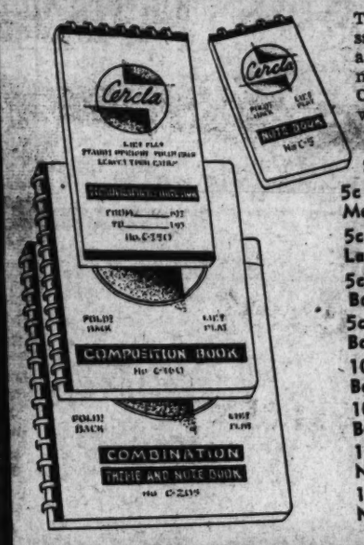

5c Cercla Note Books, Small	2½c
5c Cercla Note Books, Medium	2½c
5c Cercla Note Books, Large	2½c
5c Cercla Spelling Books	2½c
5c Cercla Composition Books	2½c
10c Cercla Composition Books, small	5c
10c Cercla Composition Books, large	5c
10c Cercla Stenographers Note Book, small	5c
10c Cercla Stenographers Note Book, large	5c

98c 5-PIECE KITCHEN KNIFE SETS
Five useful knives, each with its own place on the wooden board 59c

SWAN SANITARY NAPKINS Box of 12 9c
Soft, safe and comfortable . . . despite the low price.

39c PEERLESS IRONING BOARD PADS
Provides a smooth ironing surface. Non-inflammable. 21c

CIGAR DEPARTMENT SPECIALS

2 for 5c LORD BALTIMORE CIGARS
2c Each BOX OF 25 49c

10c BLACKSTONE CABINETS or OPTIMO BLUNTS
7½c Each BOX OF 25 $1.84

6c EL VERSO BOUQUET CIGARS
5c Each BOX OF 25 $1.10

5c CINCO CIGARS
6 for 25c BOX OF 25 98c

BOOK MATCHES BOX OF 50 BOOKS 6c

WINDSOR LITTLE HAVANA EPICURE CIGARS
3 for 5c
BOX OF 50 69c
Made from a special selection of tobaccos mild, fragrant, and enjoyable.

SUPER SPECIAL

Chocolate-Covered

THINMINTS

15c POUND

These dainty discs of creamy, mouth-melting peppermint are real favorites with lovers of good candy. Entirely covered in rich, bittersweet chocolate.

MONDAY AND TUESDAY ONLY!

SPECIAL COMBINATION!

- 40c Tube LISTERINE TOOTH PASTE
- Regular 50c PROPHYLACTIC TOOTH BRUSH

A 90c Value. BOTH FOR 59c

Prices May Vary Slightly in Maryland and Virginia Stores on a Few Items Which Are Under State Contract Laws.

25c AMAMI AUBURN 19c

Billy B. Vans PINE TREE SOAP 3c cake

60c MAR-O-OIL SHAMPOO 6 ounces 37c

50c WOODBURY LIQUID BRILLIANTINE 21c

75c Lucretia Vanderbilt TALCUM Discontinued 19c
You'll adore its delightful fragrance.

Evelyn Gay SKIN LOTION 75c Pint 33c
A creamy, non-sticky lotion for softening and whitening the skin.

Lucretia Vanderbilt FACE POWDER $3.00 Discontinued Size 37c
Velvety soft and clinging. Flattering shades.

49c Lucretia Vanderbilt PERFUME TRIO SETS 29c
Three fragrant perfumes in a transparent case.

60c Admiracion Hair Dressing and Scalp Tonic Discontinued 17c
Helps check dandruff and falling hair.

Munex-Wurth WITCH HAZEL 25c Pint 8c
Splendid after-shave lotion.

19c Peoples Quality BROWN MIXTURE LOZENGES With Ammonium Chloride Bottle of 30 11c

15c Peoples Quality GLYCERIN Two Ounces 8c
Use this skin-softener in making your own hand lotion.

19c Peoples Quality SPIRIT OF CAMPHOR Two Ounces 12c
Healing to fever blisters and cold sores.

25c Peoples Quality AROMATIC Spirit of AMMONIA Three Ounces 16c
Cardiac stimulant and antacid.

19c Peoples HINKLES CASCARA TABLETS Bottle of 100 10c
Take these pleasant tablets to relieve constipation.

Munex-Wurth RUBBING ALCOHOL 25c Pint 8c
For rubbing away muscular aches and other minor pains.

25c Peoples Quality OIL OF Wintergreen SYNTHETIC Three Ounces 16c
Penetrates deeply, relieving muscular aches and pains.

25c Peoples Quality BROWN MIXTURE With Ammonium Chloride Four Ounces 13c
Soothing to coughs due to colds.

25c Peoples Quality CASTOR OIL Half Pint 14c
Old-fashioned remedy for constipation.

PURE SUGAR Hard Candies 8c POUND
A favorite old-time mixture, made with pure colorings . . . every piece fresh for this sale.

MAMMOTH GEORGIA Papershell PECANS. 15c POUND
They are No. 1 Stuart, 1938 crop pecans . . . large and meaty!

Assorted CHOCOLATES
A delightful assortment of creamy, caramels, nougatines and other "goodies" . . . coated with milk and dark chocolate.
12c Pound

40c Prophylactic TOOTH POWDER 19c

25c LAKE SHORE HONEY Pound Jar 16c

10c Thunderbolt Mammoth Yellow POPCORN 10 ounces 7c

55c ZIP DEPILATORY CREAM 37c

75c PACKERS SCALP-TONE 57c

35c POND'S FACE POWDER Discontinued Package 18c

35c Munex-Wurth MILK OF MAGNESIA Pint Bottle 11c
Helps counteract acid conditions of the mouth and stomach . . . also mildly laxative.

WASHINGTON EPSOM SALT 5-Pound Bag 13c
Splendid cathartic and aperient. U. S. P. quality. You can't afford to miss this bargain.

35c Munex-Wurth 5-GRAIN ASPIRIN TABLETS Bottle of 100 9c
Quick-dissolving tablets for promptly relieving headache and other minor pains. Also effective in relieving the discomforts of head colds.

ARLINGTON ALARM CLOCKS A 98c Value 83c
Keeps perfect time! A graceful footed design, in a choice of colors.

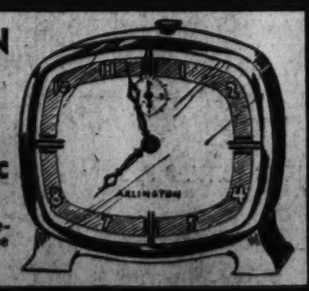

10c Peoples Quality PEROXIDE OF HYDROGEN Four Ounces 4c
Keep a bottle handy in the medicine cabinet for cuts, scratches, and other wounds.

75c Peoples Quality VITAMIN TESTED COD LIVER OIL Pint Bottle 37c
Young and old need the valuable vitamins A and D which this pure Norwegian oil affords.

25c Peoples Quality CAMPHORATED OIL Three Ounces 13c
A counter-irritant for the relief of sprains, bruises, muscular aches and other inflammatory conditions.

Guardsmen Will Attend Church Today

Services to Feature Celebration for District Troops

More than 1,000 District National Guardsmen will march behind their own band into Washington Cathedral at 4 p. m. today to attend services marking the first National Guard Day here. Brig. Gen. Cox will lead his troops and in line of march will be 135 civilian-clothed guardsmen, enrolled in the 260th Coast Artillery last week.

Troops will assemble at the armory, Pennsylvania avenue and Sixth street northwest, and travel by truck to Massachusetts avenue and Garfield street northwest, where the procession will form. They will march into the Cathedral close through the Massachusetts avenue gate past the Peace Cross to the west and north entrances to the church.

In the cathedral they will occupy chairs in the great crossing, nave and north transept, where special sections have been reserved for Gen. Cox, his staff and distinguished guests.

Among the guests who have accepted invitations to attend are Gen. Malin Craig, Army chief of staff, and Mrs. Craig; Admiral William D. Leahy, chief of naval operations, and Mrs. Leahy; Maj. Gen. John K. Herr, chief of Cavalry, and Mrs. Herr; Maj. Gen. Emory S. Adams, adjutant general of the Army; Maj. Gen. Charles S. Reynolds, surgeon general of the Army, and Mrs. Reynolds; Rear Admiral Ross T. McIntire, surgeon general of the Navy; Maj. Gen. Robert M. Danford, chief of Field Artillery, and Mrs. Danford; Maj. Gen. Julian L. Schley, chief of Army Engineers, and Mrs. Schley; Maj. Gen. Frederick W. Coleman, governor of the Soldiers' Home, and Mrs. Coleman; Rear Admiral Harry G. Hamlet, Coast Guard, retired, commander of the District of Columbia Chapter, Military Order of the World War, and Mrs. Hamlet; Capt. R. D. Workman, chief of Navy chaplains, and Mrs. Workman; Brig. Gen. Frank T. Hines, administrator of Veterans' Affairs; Third Assistant Attorney General James W. Morris and Mrs. Morris; R. D. W. Connor, archivist of the United States; Daniel W. Bell, acting Director of the Budget, and Mrs. Bell; Stanley K. Hornbeck, State Department adviser on political relation; Chairman Robert Freer, of the Federal Trade Commission; Maj. Daniel T. Donovan, auditor of the District of Columbia; Arno B. Cammerer, director of the National Parks Service, and Mrs. Cammerer, and Mrs. William Howard Taft.

Greetings will be extended by the Right Rev. James E. Freeman, Bishop of Washington. During the service the cathedral choir of men and boys will sing under the direction of Robert G. Barrow. The sermon will be given by the Rev. Simpson B. Daugherty, chaplain of the 121st Engineers, and the special program of prayer prepared for the occasion will be conducted by Chaplain Arlington A. McCallum.

Mt. Pleasant Group Discusses Taxes

A proposal that the Mount Pleasant Citizens Association indorse the policies of the Citizens Committee for Fair Taxation was referred to the association's executive committee for "appropriate action" at a meeting last night in the Mount Pleasant Public Library. The proposed tax program for the District calls for lifting the present business privilege tax, opposition to a sales tax, and an income tax on the basis of "ability to pay."

Harry C. Grove, president of the Connecticut Avenue Citizens Association, a visitor at the Mount Pleasant meeting, pointed out two reasons for supporting a sales tax—because thousands of tourists visit Washington annually and "quite a little revenue can be acquired from them" and because "it's the kind of a tax that you don't feel."

'Croppers Begin Retreat to Homes

Share

Continued from Page 1.

fied, the same situation inevitably will occur again."

Landowners have demanded a Federal investigation of the activities of Whitfield and of Hans Baasch, supervisor of the La Forge project.

Robert K. Ryland, State director of the National Emergency Council, returning to St. Louis after making an inspection of the area, said he believed the demonstration was "fostered by subversive elements."

He said he had talked to "dozens" of colored men and women and all were waiting for "Uncle Sam to give them a white house with a porch, a barn, well and a span of mules." None of those questioned, he said, had been evicted from their tenant homes.

Fire Rescue Squad Aids at Birth of Triplets

Associated Press WIREPHOTO.

Sigmund Fronczak, of Chicago, shown with two of his children, Joanne, 7, and Robert, 4, as they got their first peek at their new sisters born yesterday. Fronczak was trying to get his car started for a quick trip to the hospital when Mrs. Fronczak gave birth to a girl. A doctor was hastily summoned and he was quickly followed by two more physicians and a fire department inhalator squad. Soon after another boy and girl arrived. Fronczak sent out for cigars and mumbled something about asking his boss for a raise

Deliberate Violation of Law Charged in Lewis Relief Report

Welfare

Continued from Page 1.

mation showing repeated demonstrations of bad faith by the relief clients, "some with known criminal records."

Street and Miss M. Alice Hill, director of public assistance, were accused of having "consistently failed to comply" with the procedure of referring cases of possible fraud to the corporation counsel or the district attorney, but instead deciding the cases themselves.

Members of the Public Assistance Division staff, the report said, "show all too apparent reluctance to become complainants in court actions."

One of the 30 fraud cases presented to the Congressional committees deals with a woman who misrepresented the number of children she had to support. She had three, but one had been committed to a school for girls.

Although this case was investigated several times, the report asserted, the fraud was not halted for two-and-a-half years, and even then not reported as such to Miss Hill. This case, Investigator McCoy commented, reflects not only negligent case work, but also that the Public Assistance Division is deliberately violating the law."

A second case is that of a Government employe, receiving $1,080 per year, who fraudulently obtained $112 in relief funds.

The Public Assistance Division took action to get a refund of the money, but Investigator McCoy observed, in August, 1938, "four years after the perpetration of the fraud," the unpaid balance was $5.25, although the man was still employed by the Government. Apparently this case never even got into Director Street's hands, McCoy commented.

The report also told of a WPA worker who received old-age assistance. The wife was found to be a "numbers" writer. The district attorney decided prosecution was not warranted. To this Investigator McCoy declared in the report: "It is believed the district attorney would revise his decision after reading the case history, which was not given him or called for."

As a result of the decision, the old age assistance was resumed and a case worker later reported there were indications that the wife was still in the "numbers game."

$370 Sent to Jersey

Another case dealing with a fraud of $370 by a woman who maintained residence in New Jersey while receiving District relief. In his investigation, McCoy declared there were elements of a conspiracy to defraud the Public Assistance Division and the Government, and possibility of forgery. He charged gross negligence of investigation, and added "a complete investigation may serve to bring to the foreground certain alleged improper relationships and actions of the part of Public Assistance Division employes who were in a position to further such a conspiracy."

McCoy observed that since the case worker and supervisor are bonded, and the bond covers "faithful discharge of duties," perhaps the latter case would be a good one for the corporation counsel to review for purpose of giving an opinion as to liability under the bonds.

Teacher Is Accused

Concealment of employment by a night school teacher is another of the 30 cases reviewed in the report. She obtained $1,496.95 in relief funds fraudulently, it is charged. The report quoted Street as closing the case without action, "inasmuch as it is quite evident that the family is in no condition to repay."

McCoy accused Street and Miss Hill of having "improperly" handled the case, and said Miss Hill had "colored" a summary of the case in favor of the client. This case, the report read, should have been referred to the corporation counsel for legal decision and should be reopened for legal review.

A Letter Is Quoted

In another instance McCoy quotes a purported letter from Miss Hill to Street as saying: "Then I wonder if this program of public relief should be built to catch chiselers or help those in need."

McCoy averred that such was "a very unusual attitude for one holding a position of trust, one who annually governs the dispensation of a huge amount of public funds . . . and this in face of the fact that . . . legislators have found it necessary to provide punishment for those who violate the law."

Street, in commenting on the report, emphatically denied that the 30 cases were typical of the general situation. "The investigator examined only our complaint files and the cases he picked had already been singled out for action by us," Street said.

Reynolds Defends Board

Remarked Frederick W. McReynolds, chairman of the Public Welfare Board: "Even if all Mr. Lewis has said to date is true—which is scarcely thought to be possible—Washington's number of fraud cases still ranks low along with other cities. Everybody has been bothered with a certain amount of chiseling."

Recommendation of a complaint bureau to handle cases of fraud won Street's approval.

"It is one of the many good things recommended in the report, Street declared. "We know we have not been doing a complete job and have been pointing out our defects for two years. But as the report also clearly shows, we need more funds and a larger personnel.

Flames Destroy LeatherSheds Here

Firemen fought a blaze for an hour last night before controlling flames that ruined two sheds in the rear of 627 Pennsylvania avenue southeast.

Mrs. Otilia M. Kennelly, runs a leather and shoe findings store at that address. The buildings and contents were completely ruined. Estimating damage at $500, she said it was caused by neighborhood boys who gathered there to smoke, despite her protests.

Lansburgh's
MEN'S SHOPS

Sale! Our Higher Priced
Lansbrook Suits
At Our Lowest Price of the Season

- Hard-Finished Worsteds
- Fine Shetlands and Cheviots
- New Patterns and Smart Colors
- New 3-Button Lounge Coats
- Drape and Conservative Models

18.75
Extra Trousers Now . . . 3.00

Designed in the accepted new styles. All-wool fabrics that retain their resiliency for the life of the garment. Broken sizes and styles—but all sizes included. Look for these hand-tailoring details! Top collar shaped and needled by hand. Coat buttonholes made by hand. Shoulders worked out and stitched by hand. Sleeve linings needled by hand at top and bottom. Regular, long, short, stout, in sizes from 35 to 48.

Buy on the 3-Month Budget Plan: Pay 1/3 Feb. 15, 1/3 March 15, 1/3 April 15

Men's $15 Wool
SPORTS COATS
11.75
Sport or plain back in new 3-button style. With new tab collars. Camel's hair shades, green, brown, herringbone checks, plaids.

Special! Men's 19.75
Reversible Coats
12.75
Herringbone, tweed and plaid pattern all wool fabrics on one side. Shower-proof cotton gabardine on the other. Balmacaan model. Sizes 33 to 44.

Lansburgh's—Men's Shops—Street Floor

Special Purchase
Hundreds of Fine PLAIN & FANCY
MEN'S SHIRTS

Every Shirt Is First Quality—Made to Sell for Much More
A Wealth of Styles and Top-Flight Patterns for Every Taste

- Plain White
- Smart Stripes
- Wanted Checks
- Heather Tones
- Light Grounds
- Woven Colors
- Novelty Types
- Sizes 14 to 17

$1

The maker didn't miss a bet to make them one of the best values of the year. First, he picked the cotton broadcloths of fine smooth weave and high-thread count. He insisted that all the patterns be WOVEN. He cut them full and roomy to be a joy to wear. He shaped the collars to fit like a dream. If you examine them closely you'll find the small even stitches and 20-line buttons usually reserved for more expensive shirtings. If you are a man who is particular about his shirts—you'd better buy a dozen of them.

Lansburgh's—Men's Furnishings—Street Floor

Men's 1.35 to 1.65
PAJAMAS
- Blended Stripes
- Smart Figures
- Sizes A to D

$1

Full roomy cut. Fine count, combed yarn cotton broadcloths. Neat piped edges. Lastex tie strings. Sizes A to D.

Men's 27c and 35c
FANCY HOSE
4 Pairs 89c
The clocks, stripes and plaids that men favor in excellent wearing rayon and cotton-lisle mixtures. Anklets and regular lengths. Full size cut, 10 to 12.

OPEN SUNDAY
Guaranteed PERMANENTS
SAVE ON THIS $5.50 VALUE ! ! !
TODAY, MON. AND TUES.

Thorough Shampoo; haircut; beautiful, high-class Permanent with plenty of gorgeous curls; rinse, and a lovely, flattering finger wave, all at one complete price. No extras to buy. All work done by experienced, licensed beauty artists specializing in Permanents. Safety methods throughout. This marvelous permanent is WORTH waiting for—come early to avoid the rush for this striking value.
NO EXTRAS TO BUY . . . . . $1 Bring This Ad With You
MADORA'S
619 F St. NW. Open Till 9 P.M. Open Sunday MEt. 8388
No Student Operators—New, First Class Supplies Used

COLLINGWOOD
MT. VERNON MEMORIAL HIGHWAY
Overlooking the Potomac

Phone Alex. 2066
NOON TO 8:30
Luncheon Tea Dinner
Open Every Day But Monday

Where to Dine
IN AND AROUND WASHINGTON

EMBASSY RESTAURANT
928 14th St. N.W.
Next to Ambassador Hotel
GET ACQUAINTED with this delightful, centrally located dining room. Special Luncheons from 25c. Special Platters, 50c. Dinner, 60c and 75c. We will mix your favorite Drink in our newly decorated Cocktail Lounge.

HAY-ADAMS HOUSE
16th and H Sts. N.W.
COMPLETELY AIR CONDITIONED
Hammond organ during dinner in the beautiful Tudor Room, from 6 to 9. Played by Larry Hendrick.
Full course dinner from $1.25.

NAPOLEON'S
French Restaurant
3649 Conn. Ave.
$1.00 TABLE D'HOTE DINNER
50c Special Luncheon Daily.
Supper Music for After-Theater Guests.
Visit Our Flemish Cocktail Lounge

TRANS-LUX hour-glass
14th & H Sts. N.W.
OPEN 11 A. M. TO CLOSING
YOU CAN SEARCH THE TOWN— YOU'LL FIND NO BETTER DOLLAR DINNER

VENEZIA
FRANK P. FENWICK
1336 Conn. Ave.—Of Dupont Circle
WHERE WILL WE EAT
When You Think of Food, Think of VENEZIA
Attractive Luncheons 35c to 55c
Table D'Hote Dinners 55c to $1.10
Also a la Carte. Open til 9 P. M.
?

FOR TASTY AND INTERESTING PLACES TO DINE read this column in the Main News Section every Sunday and on the First Page, Second Section, every Thursday.

Delivers any Piano in our Store to your home—only $1 Weekly Pays for it!

SPECIAL LOW REDUCED PRICES ON SPINETS! BABY GRANDS! UPRIGHTS!

No need now to put off buying that piano you've always wanted! During this sale we will deliver any piano in our store to your home for only $3 down and on terms as low as $1 weekly—(plus budget charge)—nothing else to pay and you choose from only good, standard makes of new and used instruments—Everett, Cable-Nelson, Wurlitzer, Geo. Steck, Starr, Weaver, Knabe, Chase & Baker, Gulbranson, Shoninger, Steinway (used), Mason & Hamlin, Chickering, etc.—in a good selection of styles and sizes. AND AT THE LOWEST PRICES IN THE CITY. These special terms and prices are for this sale only, so don't delay coming in.

OPEN EVENINGS UNTIL 9 P. M.

The PIANO SHOP
1015—7th St. N.W. REpublic 1590

Fontaine May Quit Numbers, Gamblers Hear

Move Is Expected To Divert G-men From Gaming House

By Edward T. Folliard

Professional gamblers expressed the opinion yesterday that Jimmy La Fontaine—or the Philadelphia mob which uses him as a front man—may withdraw from the numbers game racket to keep G-men away from the big gambling casino on Bladensburg road, just across the District line in Prince Georges County.

The gambling house, even without the profits from numbers, is a rich piece of property. La Fontaine made much more than $1,000,000 there long before the numbers craze arrived. If there is any doubt about that proof can be found in Jimmy's income tax reports. In 1932 he paid the Federal Government $206,000 in back taxes for the years 1925-26, and then went to jail for nine months because he didn't pay it sooner.

Dislikes Numbers Racket

Gamblers who know Jimmy say that he never did like the numbers racket, prefering to take his profits from wagering done in the Bladensburg road establishment on horses, dice, roulette, poker and blackjack. The numbers business was added by the Philadelphia men who "muscled in" on Jimmy four or five years ago.

If the numbers business is abandoned, and the runners are not sent across the District line to collect bets, it would appear that the G-men would have no jurisdiction. Then "Jimmy's Place" would have nothing to fear but the Prince Georges County police, who for reasons best known to themselves have allowed it to flourish unmolested for 20 years or more.

The law under which it is reported the Federal Bureau of Investigation will seek to smash Jimmy's and the other numbers headquarters in Prince Georges County is the law against criminal conspiracy.

Conspiracy Theory Advanced

The theory is that since every law of the District is a statute of the United States, and since the numbers operators in Prince Georges County continue to send their runners into this city to collect millions of dollars annually in numbers bets, they are conspiring to violate the District's antinumbers law. Also, it is reasoned, they are violating the Federal law against criminal conspiracy.

How much of the fat numbers bonanza here goes to Jimmy's place is debatable. Some say it gets the lion's share. Whatever "the take" amounts to, however, it is not likely that it is so great that the operators would sacrifice the big gambling house itself to hold on to it.

Business was booming at Jimmy's all last week, notwithstanding the headlines that told how G-men had ben turned loose on Prince Georges gambling headquarters. Those who didn't choose to go in their own cars or in taxicabs were taken out at the expense of the house. Jimmy's operates a fleet of cars in which customers are hauled at intervals from the corner of Seventh and E streets northwest.

Find Elaborate Layout

In Jimmy's, the customer finds the most elaborate gambling establishment between Saratoga Springs, N. Y., and Miami. He must not be drunk when he arrives, nor must be carry a bottle. Women are barred. If the customer wins heavily, the house offers to have an armed escort see him home in safety. Although several men have sued Jimmy for their losses, most patrons praise the place for the treatment accorded them.

Recently the Prince Georges County Board of Commissioners ordered the county police to close all gambling establishments. The commissioners are prominent men, above reproach. Strangely, however, few people in Prince Georges County would believe that Jimmy's would ever be closed.

A perusal of old newspaper files explains the skepticism. Time after time, orders have been given to close Jimmy's Place, but nothing has ever been done to keep it closed.

Inquiry Fizzled

On September 25, 1935, the county commissioners sent an order to J. J. Crowley, then county chief of police, to investigate and determine what kind of an establishment La Fontaine was operating. Chief Crowley reported back two weeks later that an investigation had been made, but that no evidence of gambling had been uncovered.

"There was a well-equipped kitchen and lunchroom," he told the commissioners, "a white woman cook and necessary waiters. A restaurant license was exhibited, as well as a cigarette license and a trader's license."

The Food Must Be Good

The food must be mighty good at Jimmy's. On an afternoon, about the time the horses are running, 200 or more men gather at the establishment. And at nights it is packed again, long after the dinner hour, while the house cars fly back and forth from Seventh and E streets with more customers.

They are very particular at Jimmy's Place as to the diner's identity. You have to be vouched for. If you are not, a husky fellow at the door will give you the bounce.

Select 'Miss Civil Service' Monday

Post Staff Photo.

As part of the celebration of Nation Civil Service Week, the ideal feminine civil service employe will be introduced at a meeting to be held in the departmental auditorium tomorrow night. James C. O'Brien (left), assistant to the chief examiner, Civil Service Commission, and Ira Y. Bain, chief personnel officer, Internal Revenue Bureau, are two of the judges who have been busy hunting the ideal employe who will receive The Washington Post Cup. Senator David I. Walsh and Representative Robert Ramspeck are among the speakers to be heard at the meeting tomorrow

Hazen Indorses Movement To Curb D. C. 'Charity Rackets'

Commissioners to Confer Friday With Church, Social Welfare and Business Groups on Supervision Plan

Proposed efforts to curb alleged "charity rackets" in the District yesterday won the indorsement of Commissioner Hazen, who accepted requests for a conference Friday with representatives of the Federation of Churches, the Council of Social Agencies and the Better Business Bureau.

The conference will discuss plans for licensing and supervision of so-called charitable agencies whose methods of collection and distribution of funds are under suspicion.

Mrs. Louisia S. Roberts, executive secretary of the Council of Social Agencies, said last night a similar effort failed three or four years ago.

Accuses "5 or 6" Agencies

"I know personally of five or six agencies that are not doing the things that they ought to be doing," Mrs. Roberts said. "And there may be many others. They are largely family affairs. They have no representative citizens sitting as a board of directors to guarantee their activities. Their books are not audited by public accountants. And they are not under supervision by anybody. No one can tell whether their funds are being properly expended or not."

"Some such agencies have a telephone address and call up prospective donors, after which they send collectors around to get the money. They often ask for funds to help hungry women and children, and some of them do some feeding of children. They give some of them lunch, but of what the lunches consist I do not know."

Similar charges were made by Mrs. Margaret Ford, executive secretary of the Travelers' Aid Society, in her annual report Friday.

"These racket agencies are built up on the basis of the uncared for people for whom neither the funds of our society nor of the public assistance division in the District government are able to care," Mrs. Ford said last night. "Some of them do offer some help, but very little."

The Rev. John L. Mixon, executive secretary of the Federation of Churches, said the experience of his office had been largely with agencies based on religious grounds.

"Some of these organizations have been here year after year," the Rev. Mr. Mixon said. "Then for a while there were one or two new ones every week. One of them that we investigated lately gave an address at 1321 A street northwest. That turned out to be a spot on the mall.

Fake Bible School Cited

"A strange thing is that some persons, who would not give to the Community Chest because they said its overhead was too high, give to such solicitors, whose overhead ranges from 50 to 95 per cent, whereas the Chest operates at 7½ per cent.

"There is one woman who goes about as a Christian worker, and who I found was on any number of church budgets, because she said she was conducting a daily vacation Bible school. Then when I went down there last summer, there was no Bible school.

"There is one organization with three or four operators who make as much as $100 a week, taking 25 cents on every dollar. They even sell 'sucker lists' to each other.

"I see the whole thing from the church angle," the Rev. Mr. Mixon concluded. "We are trying to get the church groups interested in constructive work, and to re-direct such giving into channels where it will do more good."

Aerial Mappers To Open Session Here Tomorrow

The American Society of Photogrammetry—the science of aerial mapping and photography—will convene tomorrow at the Wardman Park Hotel for a three-day convention.

Highlight of the meeting will be a report by Bradford Washburn, Institute of Geographical Exploration, Harvard University, noted explorer and aerial photographer, on his "Alaskan Explorations—1938." He will speak at a banquet of the society.

Washburn will describe his ascent of Mount St. Agnes, altitude 13,250 feet, the highest peak in the Chugach range on the Alaskan coast. Meetings of the society will be held at the National Academy of Sciences.

Subjects for discussion include the new terrain clearance indicator for airplanes, the new glass-front airplane for aerial mapping, which will will be on exhibit at Washington Airport tomorrow, and the aero film storage vaults for the Department of Agriculture.

J. B. Davis, of the Agriculture Department; J. A. Whittle, E. J. Delaney and Thomas B. McNeill compose the committee.

Lecture Set Tuesday

"The Engineer and the New West" will be the subject of a lecture Tuesday by F. A. Allner, vice president of the Pennsylvania Water and Power Co., in the engineering auditorium of Maryland University.

Dance Set Friday

The Arkansas Society of Washington will hold its mid-season dance on Friday at the Hotel 2400 Sixteenth street. The president, Erwin H. Shinn and other officers of the club will greet the guests.

Group to Attend Fete

Members of the Civitan clubs of Washington, Baltimore and Annapolis will journey to Richmond January 23 to attend installation of officers of the Richmond club in the Murphy hotel, it was announced yesterday by George H. Markward, president of the local Civitan club.

Policy Charges Hold 2 Men And 2 Women

Police Arrest Them In Lottery, Gaming Campaign Here

Two men and two women were arrested yesterday and charged with violations of the District gaming and lottery laws as police continued theilr campaign of harassment against numbers operators.

The women, Mary E. Edelin, colored, 28, first block Dingman place northwest, and Eva E. Therman, colored, 38, 500 block Second street northwest, were seized in the 500 block Second street northwest. Both were charged with operating a lottery and possession of lottery slips.

The men were arrested in the 1100 block Ninth street northwest by Sergt. George Deyoe and members of the vice squad.

Milton D. Reeves, 38, 4000 block Tenth street northwest, operator of a novelty shop, was accused of two lottery counts and one charge of setting up a gaming table. Deyoe said his men made several race bets with Reeves. He was released under $4,000 bail to appear before United States Commissioner Needham C. Turnage tomorrow.

The second suspect in the Ninth street raid gave his name as Calvin D. Hoagland, 27, 1000 Irving street northeast. He was arrested in his automobile outside of Reeves' novelty shop. Raiders said they found 250 numbers books in his car and a quantity of used slips. Some of the slips showed bets of as much as $5 on a single number.

Police were notified of the arrest Friday night at Riverdale, Md., of Numerian M. Del Rosario, of Riverdale, on a charge of operating a lottery. He was arrested on a United States commissioners' warrant swore to by Sergt. Deyoe in Baltimore last week. Deyoe said he was wanted in the investigation of the large numbers ring, said to have been headed by Juan Quijano, District lawyer, who was arrested last week.

Del Rosario was taken to Baltimore and will be returned here probably Monday.

Lyon Park Infant Smothered in Crib

A 2-month-old Lyon Park, Va., baby was smothered to death yesterday under the blanket of its crib.

The child, Margaret Elaine, was found dead by the mother, Mrs. Harold Price, of 747 North Barton street. The county ambulance crew and Capt. Charles Downs, of the Fort Myer medical staff, worked over her in vain for an hour. The father is employed in Washington.

Arlington County Coroner W. C. Welburn issued a verdict of accidental death.

Horticultural Club Officers Are Chosen

Officers and chairmen of the Takoma Horticultural Club were announced yesterday by C. W. Moore, new president of the Takoma Park (Md.) Garden Club.

Mrs. E. C. Powell is new vice president; Marion L. Boat, secretary; R. H. Fiedler, treasurer, and Col. W. H. England, landscape gardener. Chairmen of standing committees include Dr. E. C. Powell, exhibition; J. Mark Albertson, purchasing; W. H. Youngman, program; Mrs. Arthur P. Harrison, publicity; Winn T. Simmons, instruction; W. H. Parsons, membership, and Mrs. Henry E. Ewing, exchange.

HOW TO MAKE SURE

Apartment Hunters

KNOW ABOUT YOUR APARTMENT

Apartment hunters consult the classified section of The Post before they go looking at apartments. By having your apartments—its features, facilities and price—listed in The Post, you assure yourself of reaching persons who are definitely in the market for an apartment. An ad in The Post's Apartment Column costs very little. Call Miss Joyce. NAtional 4200.

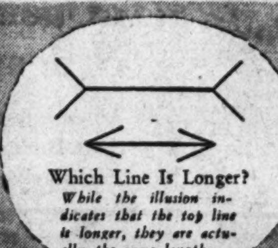

Another False Illusion

IS THAT YOU CAN PUT OFF WEARING GLASSES WHEN YOU MAY BE NEEDING THEM BADLY RIGHT THIS MINUTE. HAVE AN EXAMINATION WITHOUT DELAY

Convenient Terms

Castelberg's

Lansburgh's

SEVENTH, EIGHTH and E STREETS District 7575

Vacation-bound? Business-bound?

There's Nothing Like

Mayflower FROCKS 3.99

Exclusive at Lansburgh's

In Da-long, a new nubby weave of Du Pont spun rayon and silk Noile; crush resistant.

Picture yourself loafing away under the tropic sun in any one of these charming dresses! See yourself, now, blossoming out in one of the new, small geometric prints . . . brightening the surroundings about you with a clear, sweet pastel.

Imagine what a pleasure 2 or 3 will be in your wardrobe. Simply tailored. Prints, checks, dots, stripes—with pleats, tucks, refreshing collars! And so tubbable. 12 to 44.

Lansburgh's—Cotton Shop—Third Floor

Tomorrow LAST DAY!

To Lay in a Supply at Savings

DOROTHY GRAY

2.25 Special Dry Skin Mixture

Less than half its regular price! The cream that's especially useful in this cold chapping weather. A luscious "night cream" lubricating dry skin inclined to lines and a "weathered look." Make a memo to order some tomorrow without another minute's delay.

$1

Mail and Phone Orders Filled—DIST. 7575

Lansburgh's—Toiletries Dept.—Street Floor

Stepping Out for Spring!

Patent Leather & Wine Baby Calf

6.50 NANETTE SHOES 4.95

Want a preview of Spring? Then you want a pair of these new NANETTES! Patents sparkling away or soft baby calf in chateau wine. Wear them now and give your clothes an exuberant note. They're amazing at 4.95 right at the beginning of the season.

Lansburgh's—Shoe Dept.—Second Floor

1. Black patent or wine Baby Calf. Medium or high heel.
2. Black patent or wine Baby Calf. Medium or high heel.
3. Black patent, high and flat heels.
4. Black patent, high and medium heels.

ArmyNotReady To Defend U.S., Johnson Says

Planes, Guns Reserve Supplies Lacking, He Tells D.C. Sojourners

At present the United States Army is not prepared to defend America, Assistant Secretary of War Louis A. Johnson told the Washington chapter, National Sojourners, at their annual banquet last night at the Mayflower Hotel.

Rear Admiral William R. Furlong, chief of ordnance, United States Navy, was installed as president of the chapter by Brig. Gen. R. S. Abernethy, of Hampton, Va., national commander.

Johnson, with the hope that "the fires of hate which blaze so mercilessly in Europe and in Asia" might "never find fuel in our favored country," pointed to efforts this Nation has made to avoid conflict since the World War.

We Dreamed; They Worked

"For 20 years," he said, "we in America sincerely tried to promote good fellowship, not only in America but among all nations in all corners of the globe. We arbitrated. We conciliated. We forgave our debtors large slices of their legal and moral financial obligations. We encouraged trade treaties. We denounced force as a governmental policy. We led in disarmament. We reduced our Navy. We skeletonized our Army. We brought home our Marines.

"While we were dreaming peace and working toward peace on this continent, the rest of the world turned its attentions toward war and toward preparations for conflict.

"Today the air is charged with reports of battle and with threats of hostilities. Force and the readiness to use force as a weapon of national policy play a dominant role in international affairs.

"Must" Be Prepared

". . . If live we must in a world dominated by power politics, we must see to it that our survival is guaranteed. We must be prepared to defend our homes, our rights and our ideals against those who would trespass against us."

"At present," he said, "our Army is not prepared to defend America. It requires airplanes of every type; skilled operators to fly them; trained combat crews to man them; experienced mechanics to maintain them, efficient equipment to protect them and ample bases to support them.

New Rifles the Best

"We need tanks and machine guns in greater quantity and of better performance. We must augment our new semi-automatic shoulder rifles which the world regards as the peer in small arms. We must add antiaircraft guns. We must streamline our infantry and cavalry divisions.

"We must build up a reserve supply of our military needs, so there would be no need in an emergency to dislocate industry's normal services."

The invocation was offered by Maj. A. A. McCallum, followed by Maj. Gen. Amos A. Fries, retired, who delivered the preamble. Also on the program were a tableau in costume, a tenor solo by George A. Myers, parade of the colors, toasts to the President and to the flag, a soprano solo by Elsie Jorss Reilly, a xylophone solo by Charles Owen and an address by Eugene E. Thompson, grand master of Masons in the District.

Capital Newsmen Fete 'Freshmen' Of Both Houses

The largest turnout of "old time" Washington newspaper correspondents on record met last night for dinner at the National Press Club. "Charlie" Hamilton, 83-year-old dean of them all, extended greetings to newcomers in the House and Senate.

Hamilton originally from Buffalo, N. Y., presented a cartoon of themselves to New York Senator James Meade, of Buffalo, and Representative Stephen Bolles, of Janesville, Wis., former Buffalo newspaper editor.

On January 10, "Charlie" celebrated the fifty-fifth anniversary of his admission to the press gallery of the House. In 1885, he was refused admission to the White House because he had written a "scurrilous" story of a family quarrel between President Cleveland and his sister.

Senator Chen Gurney, of South Dakota, and several recently elected members of the House were among the guests.

A toast to the memory of Morton Milford, old timer and assistant to Harry Hopkins when he was WPA administrator was proposed by Arthur Hacten, recently elected president of the Press Club. Maj. J. S. Richardson presided.

Asked to Rope Street for Sleds, D. C. Dumps Sand

Out in Congress Heights yesterday a lot of future citizens received a lesson at first hand in the ways of government.

They have a very nice hill, on Trenton street between Nichols avenue and Brothers street southeast, where there is little traffic and only one house. Hearing of other streets being roped off for sledding, a delegation of parents asked District police to rope off the block for the operation of Christmas sleds.

Yesterday a truck drove to Trenton street, halted, and its attendants started dumping sand on the hill, unmoved by tears of the children and imprecations of their parents.

"We got our orders," the driver said.

Hit-Run Victim Here Is Baltimore Man, 55

A man found critically injured Friday on Rhode Island avenue just over the District line in Brentwood, Md., apparently the victim of a hit-run driver, was identified last night as John Kemp, 55, of Baltimore. Kemp was still in a serious condition at Casualty Hospital.

Spirit of '76 Leads the March at Sojourners' Banquet

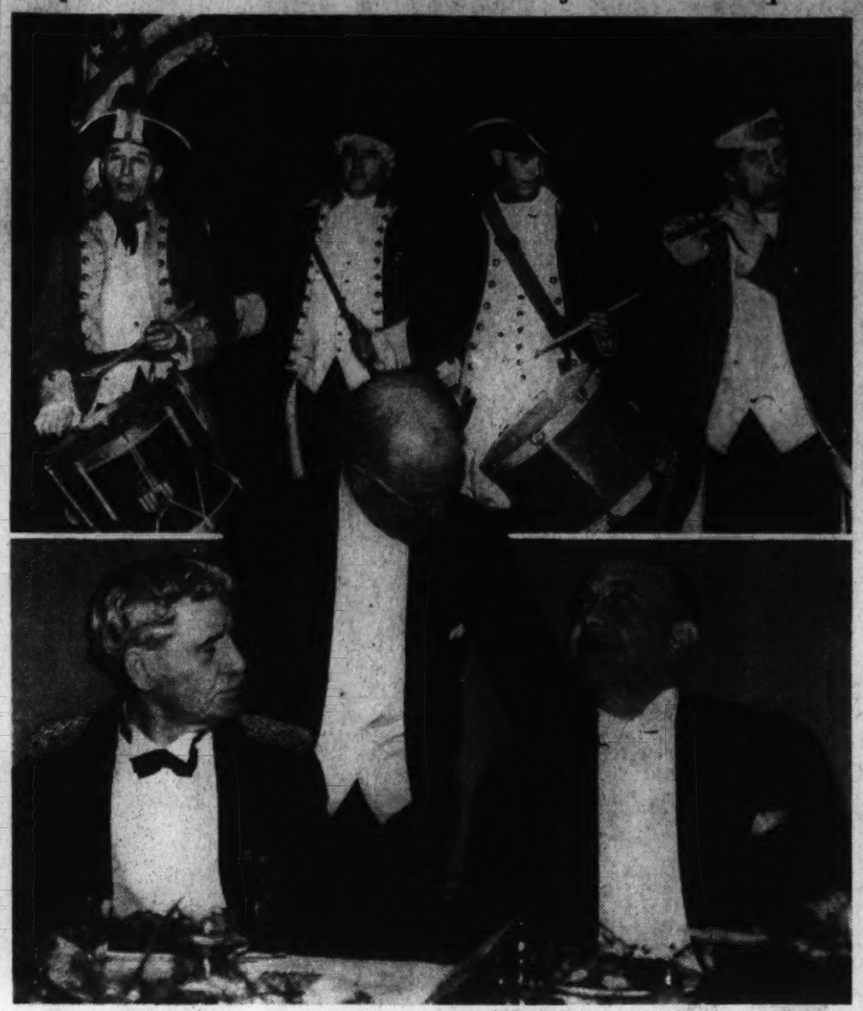

Post Staff Photo.

While the rumble of a drum echoed through the banquet hall at the Mayflower Hotel, members of the National Sojourners Club gathered for the annual dinner. From left, Maj. Gen. Amos A. Fries, Maj. F. Roberts, P. G. M., retiring president, and Assistant Secretary of War Louis A. Johnson, speaker of the evening

Board to Meet In February On Basic Pay

4,000 Women, Minors Will Be Affected By Provisions

A basic weekly wage for more than 4,000 women and minors in the local manufacturing and wholesale industries will be considered by the minimum wage conference the first week in February.

Members of the Minimum Wage Board will meet tomorrow in executive session to discuss plans prior to naming of nine representatives to serve on the conference.

It was stated that the proposed conference will bring all remaining women and minors not yet affected by a wage order under the wage laws.

Three members each, representing the employers, employes and the public, will be selected after the groups excluding the public, have had an opportunity to nominate their own candidates. The board then will name the members of the conference.

Five wage orders have already been set by the board—for retail trades, public housekeeping, laundries and dry cleaning establishments, beauty culture and office workers. All orders, except the one for office workers, are now effective. The order for office workers with a minimum of $17 per week will become effective March 9.

Approximately 30,000 women and minors will be covered when the office workers' decree becomes effective.

Symphony's Brass Wins the Acclaim Of D. C. Youngsters

The National Symphony Orchestra's brass section captured the fancy of 2,000 Washington school children yesterday at Constitution Hall, but it wasn't the kind of "brass" found on Broadway.

What held the group was a quartet—three trombones and a tuba in a demonstration of the part brass instruments play in a symphony orchestra.

Some of the youngsters, hearing symphonic music for the first time, failed to understand why Conductor Kindler didn't "swing it," but the quartet, composed of Robert E. Clark, Edward Gummel, Robert Cassella and Philip Silverman, playing trombones and tuba, quieted the entire group with Mozart's "Ave Verum."

A xylophone solo of Rimsky-Korsakoff's "Flight of the Bumblebee," three German dances, "The Canary Bird," "The Organ Grinder," and "The Sleigh Bells," by Mozart, also won approval of the youthful critics.

After Dr. Kindler told the story of the opera "Carmen," the youngsters went on the stage to request individual solos by special instruments. The last concert in the series is scheduled for February 26.

Navy May Use Blimps to Hunt Submarines

Naval blimps probably will be used in the future to spot enemy mines and submarines, it was revealed yesterday.

Explaining that the K-2 new Navy semi-rigid aircraft, can idle along at low altitudes, experts pointed out that officers of the balloons will be able to see far below the surface and detect undersea vessels and explosives. Destroyers and planes then would be informed of the location of the mines or submarines so depth bombs could be be dropped.

"The special usefulness of non-rigids," it was said, "was largely developed by the allies, particularly Great Britain, during the World War. Germany relied almost entirely on its large rigid Zeppelins. The nickname 'blimp' was coined by the British from the technical designation, B-limp type."

Because of their long cruising range, the small lighter-than-aircraft can take off in the morning and remain up all day.

Also, in bad weather they can stay on patrol duty when other aircraft are grounded. During the last year of the war, for example, British blimps cruised 8,000,000 miles and were prevented by bad weather from flying only 8 per cent of the time. The non-rigid aircraft were used to convoy ships and the British admiralty has stated that no convoy, guided by blimps, was ever attacked successfully.

The craft also are extremely valuable for cheaply training officers and crews for dirigibles, it was said.

Construction and operation of blimps by the United States started during the war and has continued since as improvements in size, speed, performance and the use of radio and other equipment have been made.

The K-2, now completing flight tests, has two nine-cylinder engines.

The 246-foot envelope has a capacity of 404,000 cubic feet of helium and 25,000 pounds can be lifted.

Accommodating a crew of seven, the car has stations for pilots, navigator, a radioman and a mechanic. Two bunks and three reclining chairs are installed.

Colored Bandits Get Two Chickens Special Delivery

Three colored hold-up men worked a ruse last night and got away with two cooked chickens—but they didn't get any gravy in the way of money.

Rothwell W. Burke, 20, of the 600 block Howard place northwest, an employe of Wharton's Chicken Loaf, 2213 Fourteenth street northwest, was sent to deliver two chickens to 143 W street northwest. Arriving at the house, Burke found himself faced by three men who demanded the chickens and any money he might have.

Burke put up a fight, and was shot in the arm. The thieves left with the chickens. Burke was treated at Freedmens Hospital.

Md. Democrats Name Sasscer For Congress

Will Oppose A. K. Love In Special Election Three Weeks Away

By the Associated Press.

Baltimore, Jan. 14.—Lansdale G. Sasscer embarked tonight on a drive for election to the United States House of Representatives which he hopes to obtain with the same ease with which he won re-election to the State Senate since his first term in 1922.

The Upper Marlboro attorney was nominated today by the Democratic State central committee as their standard bearer against A. Kingsley Love, Leonardtown attorney, who was named last week by the Republican committee.

Election in Three Weeks

Only three weeks of campaigning remains before the special election for Fifth District voters seeking a successor to Representative Stephen W. Gambrill who died December 12 after representing southern Maryland in Congress since 1924.

"I am very garteful to the Democratic Party for selecting me as the candidate to succeed the late Congressman Gambrill," Sasscer said. "If elected I will assume my duties with the full realization of the responsibilities of the office and my obligations to the people of the district."

Twice president of the State Senate and a Democratic gubernatorial candidate in last year's primary, the 45-year-old war veteran promised:

States Platform

"In matters of legislation I shall continue to pursue the same course which I followed in the Maryland Senate: To personally weigh all legislation and give careful consideration to the suggestions of all groups in order to get from our combined views the best thought on all matters of legislation of policy which make for the best interest of the people of the District."

His nomination today was a formality long expected. Sasscer announced his candidacy several days after Gambrill died of a heart attack in a Washington physician's office.

Gov. Herbert R. O'Conor promised support. He was assured of the gubernatorial nomination when Sasscer swung the seven electoral votes of Prince Georges County, which he carried to O'Conor. Sasscer's action climaxed a bitter fight between O'Conor and Mayor Howard W. Jackson of Baltimore. The seven votes gave O'Conor the needed number of votes.

Linn Gale to Speak

Linn A. E. Gale, president of the Washington Open Forum, will speak on "The Seventy-sixth Congress—Progressive or Reactionary?" at a meeting of the Civic National Forum in the Goodwill Baptist Church at 4 p. m. today.

Dr. McCormick Urges Unity to Fight Atheism

Catholic U. Rector Backs 8 Day Crusade To Start Next Week

Launching a "Church Unity Week" celebration at Catholic University with an address over radio station WJSV yesterday afternoon, the Right Rev. Patrick J. McCormick, vice rector of the institution, urged his hearers to "unite in a solid front against their common enemy—the unbeliever."

The eight-day crusade, centered at the National Shrine of the Immaculate Conception, will be opened Wednesday night with a speech by the Very Rev. Paul James Francis, S. A., of Garrison, N. Y., who founded the "Church Unity Octave" more than 30 years ago. The Most Rev. John M. McNamara, Auxiliary Bishop of Baltimore, will preside at that meeting.

All Have Common Foe

"Catholics, Jews, Protestants—all believers in God are today confronted with a common enemy," said Father Macormick, "and it would appear that the future will witness, not a conflict between dissenting creeds of churches, but a life and death struggle between those who believe in God and those who deny His existence."

Earlier in his talk, Father McCormick, introduced by Rev. Brother M. Andrew, of the Missionary Servants of the Most Holy Trinity, and president of the Catholic University Conference of Clerics and Religious, described the origin and significance of the "unity octave," organized under the auspices of the Friars of the Atonement of Graymoor, Garrison, N. Y.

Father Francis, he pointed out, founder of the Society of the Atonement, was a convert from Anglicanism, who in 1909 with his community were received corporately into the Catholic Church.

Dr. Cartwright to Speak

Father Francis, who will speak on "The Return of the Other Sheep to the Fold," at 8 p. m. Wednesday, will be followed Thursday by Dr. John K. Cartwright, rector of the Church of the Immaculate Conception, whose subject will be "The Return of Oriental Separatists."

Other speakers include Dr. John Tracy Elbis, professor of modern European history, Catholic University, Friday; the Very Rev. Dr. Raphael M. Huber, Saturday; the Rev. Joseph Fenton, Sunday; the Very Rev. William Lonergan, Monday; the Very Rev. Ignatius Smith, O. P., Tuesday, and Dr. Aloysius Burggraff, C. S. P., Wednesday.

Telephone Man Finds Woman Dead, Receiver in Hand

Miss Hortense Giesking, 45, was found dead in her apartment at 1731 K street northwest last night when a telephone company repairman called to investigate why the telephone was off its hook.

The telephone man, G. E. Marshall, of 146 U street northeast, said he knocked on Miss Geisking's door at about 8 p. m., and when the door opened by itself, walked in to find her lying on the floor clutching the receiver in her hand.

Dr. Paul Kiernan, of Emergency Hospital, said Miss Giesking had probably been dead since noon and friends said they had talked with her at about 11 a. m., and at that time she was evidently not well. Police believe death was due to natural causes.

Rep. Snyder Asks Army Air Training For 50,000 Boys

A three-year program to train 50,000 youths to fly was recommended yesterday by Chairman Snyder of the House sub-committee on war appropriations. President Roosevelt recently announced a National Youth Administration project to train 20,000.

"My plan would produce 50,000 trained pilots, mechanics and technicians by 1943, and would save the Government money in the meanwhile," Snyder said, suggesting Army enlistments until the 50,000 quota is filled.

"Then, instead of paying them $2.50 a month to work for WPA, as they do in my State, the Government would have to pay them $42 a month . . .," he said.

Maj. G. F. Eliot To Speak Tonight On Defense Issue

Maj. George Fielding Eliot will speak tonight at 8:15 o'clock at Constitution Hall on "What Our Democracy Needs for Defense" in the first of the season's Bronson Cutting memorial lectures.

Ranking officers of the War and Navy Departments, members of the Senate and the House of Representatives, and numerous other special groups will attend the lecture. There will be no admission charge.

Adolph Berle, Assistant Secretary of State, and Dr. Gunnar Myrdal, former member of the Swedish Parliament, will speak in March in the lecture series on democratic and totalitarian forms of government.

Texans Frolic at State Society Dance

Post Staff Photos.

In the group above, Eugenia Nash, of Dallas; Representative Lindley Beckworth, of Gilmer; Clifford G. Beckham, president of the Texas State Society, and Mrs. Weldon Patton

Representative R. Ewing Thomason, of El Paso, tries out his vocal cords with Tex Walker, the singing cowboy

Representative Paul J. Kilday, of San Antonio, pictured with little Sarah Garrett and her father, Representative Clyde L. Garrett, of Eastland

Seal Seeking To Open Homes To Beauticians

Amendments to Be Sent Budget Bureau For Early Action

Home beauty treatments by cosmetologists — prohibited now—would be permitted under the terms of several amendments prepared by Corporation Counsel Seal, it was disclosed yesterday.

The proposed amendments, drawn up by order of the Board of Commissioners, are intended to meet the objections raised recently in a petition signed by more than 240 Washingtonians, including Mrs. Louis D. Brandeis, wife of the Supreme Court justice.

Commissioner Hazen said he saw no reason why independent operators could not practice in the homes of clients, as long as they were under strict supervision by the health department and the Board of Cosmetology. Lieut. Col. David McCoach, jr., Engineer Commissioner, supported Hazen in this viewpoint.

The petition asserted that many local beauticians were being forced on relief because of the regulation prohibiting beauty treatments at the homes of clients.

The agitation for a revised cosmetology act was also fostered by J. Harry Covington, former chief justice of the District Supreme Court.

Seal said he would forward the proposed amendments to the Budget Bureau for early submission to Congress.

D.C. to Get 50% Of Roosevelt Birthday Funds

Institutions Here Also To Receive Half of 'March of Dimes'

Fifty per cent of the entire proceeds from all local President's Birthday events will be allocated to District institutions, it was announced yesterday by co-chairmen George E. Allen and Commissioner Hazen.

"Not only will the District receive half of the funds from the dances, the horse show and other sporting events, but it also receives half of the fund obtained from the 'March of Dimes' sent in from the District," Hazen said.

The full 50 per cent will be kept here to use in the battle against infantile paralysis, Hazen declared.

Allen has charge of the "March of Dimes." There are 49 departments arranged, one for each of the 48 States and one for the District.

Tickets for the dances, which will be held in seven local hotels, are $2.50 each and one ticket admits to any or all of the hotels. Corporation Counsel Seal, in charge of the ticket committee, said the tickets may be obtained at the hotels, at all Peoples' Drug Stores, American Automobile Association, Keystone Automobile Association and all Government departments. In addition all firemen and policemen will have tickets for sale.

Slogan for Safety

Richmond, Va., Jan. 14 (AP).—Today's State police safety slogan: "Drivers: Try caring—not daring."

Colored Youth Objectives Are Outlined

Reported Feature Closing Sessions Of Conference

Adoption of objectives for the finer adjustment of members of the colored race to the trunk lines of American national life marked the closing sessions of the second national conference on the problems of the Negro and Negro Youth, which was called by Aubrey Williams, administrator of the National Youth Administration.

The conference was described by Williams as "a part of the life blood of the democratic process, a part of the battle to save and strengthen democracy, to make it work in such a way that all cities will not only enjoy and exercise intelligently the rights and privileges of political participation in the solution of their common problems, but also will realize their full stature as workers in an economy which permits every man and woman, every young person, to use to the best advantage his own strength and talent in creation of a national well-being for all the people."

10 Per Cent of Population

Conference reports showed that colored people represent 9.9 per cent of the national population, while colored youth represent 10.97 per cent of the group between 15 and 24 years. Out of a total employment of 591,000 youths in the student aid and works program of the NYA, 63,600 were colored. There were 113 colored colleges which participated in this program last year. Colored graduate students received $100,000 from a special fund.

The average family income of all school, college and graduate colored students was shown as $405. The average family income of the high school students was $366, as compared with an average of $563 for all recipients of aid.

In the national health program of 1938, it was shown that colored family groups in 94,421 homes cleaned, repaired and beautified their homes. Attendance of colored men and women on health lectures totaled 1,250,370. Health sermons were delivered to more than 350,000 church members. Men, women and children receiving physical examinations under governmental direction numbered 98,702. Field service for the health work included 15 States and 30 localities. The State of Maryland and Baltimore were commended for extension of full-time health service and for health contests.

Many Attend Exhibits

Conference delegates and visitors were attracted to exhibits of reports and articles published by the office of education of the Interior Department, especially surveys of secondary education for colored people, a survey of teacher education, and a survey of vocational education and guidance. Other bulletins and publications showed the availability of educational facilities to colored boys and girls in rural communities, the background of colored college students and organization meetings and conferences held under a field service administration.

With reference to housing, the conference indorsed the Wagner-Ellenbogen bill, and recommended that it be amended to include a housing commission with colored membership. Protection of colored skilled and unskilled labor on housing projects, through "nondiscrimination clauses" in contracts let, was indorsed, as were all measures leading to active participation of colored men and women in administration of housing projects and on technical staffs.

An evaluation of social security programs, as colored citizens are affected, disclosed a prevalent impression that colored men and women have been displaced from jobs because of social security legislation. Liberalization of policies of labor unions was noted by the conference as a favorable sign, and legislation designed to forbid racial discrimination in unions enjoying protection of various State labor relations acts was favored.

Restrictions Stressed.

Absence of provisions against racial and sectional differentials in the matter of wages and work conditions was deplored, although the wage and hour administration was absolved of any intention to discriminate up to the present time. A minimum wage for Federal and District of Columbia employes of $1,500 was indorsed.

Robert R. Taylor, director of the Michigan Boulevard Apartments, Chicago, called attention of the conference to restrictive covenants operating against the purchase of desirable properties by colored people. Public policy, interpreted by the courts in the past as not sufficiently strong to obviate these covenants, he indicated as shifting with sentiment in opposition to such covenants which, he said, are responsible for the ghetto life, squalid conditions within the home, low public health rates, and serious social dangers involved in colored life in the urban areas.

Shotgun Bandit Suspect Caught

A 21-year-old Arlington, Va., youth, suspected of being the shotgun bandit who perpetrated a series of holdups in Washington and two in Arlington, was being returned from New York last night by Detective Sergt. Paul Ambrose.

The youth, whose father was killed in an accident here three years ago, was sought in Arlington, police said, soon after the shotgun bandit lost his weapon to two employes of the Pershing Pharmacy in Lyon Park, Va. He had left his home but was located in New York on a tip.

Occoquan Inmate Slashes Wrists

William Dwyer, inmate at the Occoquan Workhouse, was in critical condition last night after slashing his wrists with a razor in his cell.

Dwyer, serving a sentence of 120 days on a charge of vagrancy, was sentenced November 30.

Supt. Ray Huff said he would order an investigation to determine how Dwyer obtained the razor.

Members and Guests at the National Sojouners' Annual Banquet at the Mayflower

HEAD TABLE

Maj. Gen. Amos A. Fries, Grand Master E. E. Thompson, Assistant Secretary of War Louis A. Johnson, Rear Admiral Harry G. Hamlet, Brig. Gen. R. S. Abernethy, Maj. Charles F. Roberts, P. G. M., Judge James A. Whitcomb.

A, B, C

Brig. Gen. R. S. Abernethy, Lieut. Comdr. and Mrs. E. P. Abernethy, Maj. Lynn Adams, Col. and Mrs. Charles C. Allen, Lieut. and Mrs. C. I. Aslakson, Capt. and Mrs. Charles L. Baird, Maj. Gen. and Mrs. W. C. Baker, Col. and Mrs. Leroy Barton, Commander R. L. Bassler, Maj. and Mrs. W. H. S. Bateman, Dr. L. Y. Beers, Hon. and Mrs. Daniel W. Bell, Commander L. F. Bellinger, Maj. and Mrs. Ralph C. Benner, Mr. and Mrs. H. Kenneth Berkeley, Maj. and Mrs. E. S. Bettelheim, jr., Miss Anna Biggs, Lieut. Comdr. and Mrs. W. P. Biggs, Maj. Henry W. Bobrink, Commander and Mrs. Micaiah Boland, Lieut. John H. Bond, Capt. Norman L. Botsford, Miss Sara C. Botsford, Maj. Gen. and Mrs. Washington Bowie, Col. Alva J. Brasted, Mr. and Mrs. Harry Brocco, Maj. William M. Brown, Mrs. C. Norton Broyc, Lieut. A. Stuart Burch, Lieut. and Mrs. Colin P. Burch, Col. Allen M. Burdett, Lieut. and Mrs. P. L. Burnham, Lieut. Comdr. and Mrs. H. B. Campbell, Miss Clara L. Cassel, Lieut. and Mrs. John R. Chesolding, Lieut. Milford H. Clark, Lieut. Col. Ora Cohee, Admiral and Mrs. Leo O. Colbert, Commander and Mrs. L. B. Combs, Mr. and Mrs. William S. Conant, Commander and Mrs. Charles D. Cowie, Mrs. Celia H. Crosby, Lieut. and Mrs. K. G. Crosby, Lieut. and Mrs. E. H. Croxton.

D, E, F, G

Lieut. Comdr. R. B. Daggett, Commander and Mrs. Edgar W. Davis, Mrs. Sara Davis, Commander and Mrs. W. D. Davis, Hon. Harry D. C. Dubois, Admiral and Mrs. A. W. Dunbar, Lieut. Col. and Mrs. George C. Dunham, Lieut. and Mrs. C. W. Dursin, Capt. and Mrs. Luther E. Ellis, Miss Jean Exley, Mr. and Mrs. S. W. Fairchild, Lieut. and Mrs. J. M. Fewell, Capt. Paul M. Filmer, Maj. and Mrs. David H. Finley, Maj. and Mrs. George J. B. Fisher, Maj. W. C. Fisher, Mr. Edmund Fonsica, Lieut. and Mrs. Marvin E. Fowler, Lieut. Col. and Mrs. F. W. Franke, Commander and Mrs. J. L. Frazer, jr., Maj. Gen. Amos A. Fries, Rear Admiral and Mrs. William R. Furlong, Lieut. A. L. Gardner, Commander and Mrs. C. L. Garner, Maj. A. R. Ginsburgh, Col. Joseph F. Gohn, Lieut. Comdr. S. A. Greenleaf, Capt. and Mrs. A. G. Grinnell.

H, I, J, K

Hon. and Mrs. A. H. Haag, Rear Admiral and Mrs. Harry G. Hamlet, Col. and Mrs. Edward A. Harriman, Miss Helen H. Hartley, Capt. and Mrs. Hugh H. Hartley, Miss Katherine Hassler, Commander and Mrs. J. H. Hawley, Col. and Mrs. Joseph M. Heller, Lieut. and Mrs. H. W. Hemple, Mr. M. D. Heney, Col. and Mrs. Leo D. Hermle, Brig. Gen. Frank T. Hines, Mr. and Mrs. John W. Holcomb, Miss Weltha Horsman, Miss M. Hostetler, Brig. Gen. C. R. Howland, Lieut. Col. A. G. Hullett, Mrs. Mary Huneke, Miss Mary D. Hutchison, Maj. Berkley Inge, Maj. Gen. and Mrs. M. W. Ireland, Mr. and Mrs. D. W. Jeffries, Commander and Mrs. Herman W. Johnson, Hon. and Mrs. Louis Johnson, Col. J. M. Kenyon, Hon. and Mrs. Malcolm Kerlin, Maj. and Mrs. Frank G. Ketcham, Commander and Mrs. J. M. Kiernan, Col. and Mrs. Louis A. Kunzig, Col. Harry R. Kutz.

L, M, N, O, P

Col. Jere M. Leaman, Col. Montgomery Leary, Hon. and Mrs. Robert LaFevre, Maj. Milton A. Lehr, Capt. and Mrs. E. A. LeLacheur, Col. and Mrs. Albert G. Love, Lieut. and Mrs. John G. Mathis, Maj. A. A. McCallum, Rear Admiral and Mrs. Ross T. McIntyre, Capt. and Mrs. C. I. McReynolds, Brig. Gen. and Mrs. R. P. Metcalfe, Col. George S. Minnias, Rear Admiral and Mrs. Ben Morcell, Maj. and Mrs. E. F. Morey, Mr. and Mrs. George Maurice Morris, Lieut. and Mrs. J. S. Morton, Mr. and Mrs. George A. Myers, Col. and Mrs. Carl A. Neves, Lieut. Comdr. and Mrs. J. D. Noble, Commander and Mrs. Harold Noreen, Mrs. F. B. Olcott, Lieut. Col. and Mrs. A. C. Oliver, Col. and Mrs. R. P. Parrott, Lieut. Comdr. and Mrs. Fred L. Peacock, Lieut. Col. A. J. Perry, Miss Ella Mae Perry, Capt. Walter J. Peterson, Maj. David A. Pirnman, Capt. and Mrs. John E. Pokorny, Lieut. and Mrs. James Otis, Maj. E. L. Potter, Mrs. Shirley B. Potter.

Q, R, S, T

Commander and Mrs. Allen G. Quynn, Mrs. Ellen Rearden, Mrs. Elsie Jorss Reilly, Mrs. Virginia Ribold, Maj. and Mrs. John K. Rice, Capt. and Mrs. Gustav Ring, Maj. and Mrs. Charles F. Roberts, Dr. and Mrs. Edwin E. Roberts, Mr. Francis P. Roberts, Commander and Mrs. S. B. Robinson, Maj. and Mrs. Leonard J. Rose, Capt. and Mrs. H. N. Routsohn, Capt. and Mrs. O. T. Rude, Col. Harry K. Rutherford, Mr. Harry Sandauer, Brig. Gen. E. D. Scott, Col. John W. N. Schulz, Hon. James G. Schrusham, Mr. Paul Scharrenberg, Mrs. Hetty M. Silbert, Capt. and Mrs. F. J. Simons, Maj. and Mrs. French C. Simpson, Mr. and Mrs. John Slacks, Commander M. O. Sterrow, Col. and Mrs. John A. Smith, Lieut. and Mrs. E. I. Snyder, Lieut. and Mrs. R. F. A. Studds, Mrs. O. W. Swainson, Col. and Mrs. John Thomas Taylor, Lieut. Charles N. Thomas, Col. and Mrs. Hugh R. Thomas, Mrs. Berry Thompson, Mr. and Mrs. E. E. Thompson, Commander and Mrs. C. A. Trexel.

U, V, W, Y, Z

Maj. W. J. Unrethsem, Maj. and Mrs. George F. Unmacht, Capt. and Mrs. Horace Van Deventer, Maj. A. B. Van Raalte, Mr. Edmund A. Varela, Mrs. Ernest A. Varela, Capt. and Mrs. William H. Vinson, Rear Admiral and Mrs. R. R. Waesche, Commander and Mrs. Homer N. Wallin, Lieut. and Mrs. N. R. Warthen, Capt. and Mrs. Thomas J. Weed, Commander J. H. Wellbrook, Judge J. A. Whitcomb, Capt. and Mrs. Paul C. Whitney, Maj. Carl L. Williams, Capt. and Mrs. John N. Williams, Capt. and Mrs. Nathan Williams, Capt. and Mrs. Robert D. Workman, Maj. Limery G. Yunes, Lieut. Col. and Mrs. W. B. Zimmerman, Capt. M. H. Zwicker.

Public Hearing On Zoning Set For Feb. 1

Commission Considering 90-Foot Limit for Massachusetts Avenue

Extension of zoning regulations to permit taller buildings on Massachusetts avenue between Fifteenth and Eighteenth streets northwest, will be considered by the zoning commission at a public hearing in the District Building February 1.

The proposed change, recommended by the zoning advisory council, would raise to 90 feet the present 60-fot limit.

Other amendments which will be considered follow:

Extend the 90-foot district on E street northwest, between Twenty-third and Twenty-fifth streets.

Extend the first commercial use district on either side of Calvert street between Biltmore street and Columbia road northwest. A majority of residents in this neighborhood has requested the change.

Extend the residential "B" area in the district south of Harvard street, east of Adams Mill road and north of Columbia road northwest. Recommended by the Alvisory Council.

Extend the first commercial "C" area in square 2909 to include lot 810, fronting on the south side of Taylor street between Kansas avenue and Georgia avenue northwest.

Extend the residential "A" area district to include the northeast corner of Fourteenth and Longfellow streets northwest.

Change from second commercial "D" to residential "A" area on the north side of Bunker Hill road, between Tenth street and the right of way of the Baltimore & Ohio Railroad, and on the west side of ninth street, between Kearney and Newton streets northeast; and change from first commercial "D" to residential "A" the south side of Bunker Hill road between Ninth and Tenth streets, and on the west side of Ninth street, between Bunker Hill road and Newton street northeast. Proposed by the Advisory Council.

Extend the first commercial "C" area of the alley lots in the rear of 640 H street northeast.

Extend the residential "B" area in the district east of Eighteenth street, north of Benning road, west of Anacostia Park and south of M street northeast. Sponsored by the Advisory Council.

Extend the residential "A" restricted area district located south of Massachusetts avenue and east of Thirtieth street southeast, to include all of the residential "A" area district within the area bounded by Pennsylvania avenue, Thirty-eighth street, N street, and Thirtieth street southeast. Asked for by Fort Drive Citizens Association.

Extend residential restricted area to include all of the residential "A" area within the area bounded by Thirty-sixth street, Alabama avenue, Pennsylvania avenue, and Southern avenue southeast and several other sections in that neighborhood. Requested by Summit Park Citizens Association.

An amendment to permit erection of bowling alleys in first commercial zones nearer than 200 feet of a residential section, if permitted by the Board of Zoning Adjustment, and amendments regarding stables and garages.

Michigan Society To Meet Jan. 26

Michigan's former Governor, Attorney General Frank Murphy, and the present Governor, Frank Fitzgerald, have been invited to speak January 26 at the seventy-eighth banquet and dance of the Michigan State Society of Washington, it was announced yesterday.

Members of the Michigan Congressional delegation are expected to attend the dinner at 2400 Sixteenth street northwest. Officers include Representative Paul Shafer, president; Representative Louis C. Rabaut, vice president; O. J. Dompierre, executive secretary; Alvin R. Meissner, treasurer; Miss Louise MacDonald, recording secretary, and Clifford Cole, sergeant at arms.

Seal Sales Fail To Meet Need

Although an all-time record for Washington in the sale of Christmas seals was revealed this season, the Tuberculosis Association still is $14,000 short of the amount necessary for the year's budget, Dr. James C. Townsend, president of the organizaztion, announced yesterday.

Approximately 40,000 persons have responded in the campaign, but there still are many thousands to whom seals were sent, but who have not been heard from, he said. "Tuberculosis germs never take a holiday, and we shall need the cooperation of all our friends to make this a winning fight," the association president concluded.

Reception Today For Goodwill Head

A reception will be held today at 1218 New Hampshire avenue northwest for persons here for winter sessions of the National Training School of Goodwill Industries.

W. Harold Snape, dean of the school, and Dr. Edgar J. Helms, resident of the school commission, will welcome the directors of Goodwill Industries in other cities throughout the South and East.

Honor guests include Warren M. Banta, H. W. Gillespie, Sidney Rumsey, Frazier McNeill, John B. Longo and A. J. Hollingsworth.

Doughnuts Blamed In Illness of Four

Four person's complaints that they were made sick by a local baker's custard-filled doughnuts are being investigated by the health department.

Dr. R. R. Ashworth, head of the food inspection bureau, said the four persons purchased doughnuts from the same source. All have recovered, Dr. Ashworth said.

Samples of the custard were to be analyzed in the health department laboratory.

District 7200

Kann's

"The Avenue"—7th, 8th and D Sts.

Encore for Our

IMITATION PERSIAN FABRIC

COATS

A Success From the Day We Launched Them!

$21

—You'll adore their look of luxury! The imitation Persian fabric has a wool or wool-and-rayon pile on a cotton back, with a very tight curl that gives it an expensive appearance. Lined with rayon satin. Black only. Misses', women's and shorter women's sizes.

Kann's—Second Floor

SPECIAL! $2.00

"Seamprufe"

SLIPS

Brocaded and Plain Rayon Taffetas in High Shades!

$1.69

—Hustle down to Kann's for these slip values and you'll rustle through Spring in the gayest slips ever! Unusual to find this famous make offered at so low a price, you know. Rayon taffetas with pleated ruffles and brocaded rayon taffetas in such colors as aqua, wine, royal, green, navy and black. Sizes 32 to 44.

Kann's—Second Floor

January Sale of Very Beautiful NEW

FUR COATS . . .

At Six Special Low Prices!

—A magnificent event bringing you the best values of the season in luxurious fur coats! Not manufacturers' close-outs, mind you, but coats individually and specially selected for this sale, in order to give you the best in style and quality at the lowest possible prices! Need we say more? Look this list over . . .

Pick Your Favorite!

Seal-dyed Coney Coat	$39.00
Lapin-dyed Coney Coat	$39.00
Black Caracul-dyed Kid	$66.00
Mink-dyed Marmot Coat	$66.00
Black-dyed Ponyskin Coat	$66.00
Beaver-dyed Coney Coat	$66.00
Seal-dyed Coney Coat	$66.00
Natural Muskrat Coat	$88.00
Fine Black-dyed Pony Coat	$88.00
Grey Krimmer-dyed Lamb	$88.00
Seal-dyed Coney Coat	$88.00
Fine Mink-dyed Marmot Coat	$88.00
Natural Squirrel Coat	$108.00
Mink-dyed Muskrat Coat	$108.00
Grey-dyed Lamb Paw	$108.00
Black-dyed Moire Pony	$108.00
Black-dyed Cross Persian	$158.00
Dyed Skunk—36 inches long	$158.00
Hudson Seal-dyed Muskrat	$158.00
Natural Leopard Cat	$158.00
Dyed China Mink Coat	$188.00
Natural Tipped Skunk	$188.00
Fine Seal-dyed Muskrat	$188.00
Natural Russian Fitch	$188.00

Kann's—Second Floor

Merit Seal Dyed Coney COATS

Special

$99

Misses' and Women's Sizes

There's a Hint of Spring in These

Smart BRIMS for WOMEN!

—The youthful flattery of a breton, plus the versatility of a beret, or flattering drooped brims, reflect the charm of Spring's newest silhouettes. Styled with just the right amount of dash and restraint to make them utterly becoming! Glistening straws or fur felts with crisp touches of synthetic straw braid. Headsizes to 24 inches.

$5.

Kann's—Second Floor

ONE-DAY SALE! . . Monday Only!

JUST 75! $8.95 to $15.00

MEN'S ROBES

—If "Santa" forgot to leave you a robe Christmas, here is your opportunity to get a beauty at an amazingly low price! The group represents samples from well-known makers plus a few from our own stocks . . . therefore, just one, two or three of a style. Silk-lined rayon brocades, celanese-and-rayon, and all-wool flannels . . . handsomely styled and carefully tailored! Small, medium and large sizes in the group.

$5

Kann's—Men's Store—Street Floor

Pebble-Weave

Spun Rayons

And Colorful

Printed Rayons

Two Spring Tonics For the Winter Doldrums!

$1.99

—Let them peep gaily from under your dark winter coat . . . it's the smart thing to do! Pebby spun rayons in perky polka dots and sunny shades of aqua, rust and copen . . . or smooth rayons in colorful prints . . . styled with youthful club collars, clever belts, pleated skirts, tucks and shirring. Misses' and women's sizes. (Spun rayons in misses' sizes only.) Buy two or three to carry you into Spring!

Kann's—Second Floor

Senate to Act Today on House WPA Slash

Bankhead Declares 150-Million Cut Is Absolute 'Minimum'

With "economy" advocates victorious in the House, the battle over the $725,000,000 WPA deficiency bill will be taken up tomorrow morning in an Appropriations sub-committee of the Senate.

Senator Adams, of Colorado, chairman of the sub-committee, and other Senators predicted the Senate would retain the $150,000,000 slash inflicted by the House on President Roosevelt's request for an $875,000,000 appropriation to cary WPA from February 7 to end of the fiscal year.

Before the bill is finally enacted, it may be further amended by proposals Senator Hatch (Democrat), of New Mexico, said he would introduce tomorrow. These proposals, embodied in the report of the Commitee on Unemployment and Relief, are designed to "take politics out of relief" by forbiding WPA administrative empioyes to engage in political activity and by forbidding any one to offer relief jobs—or to threaten to take relief jobs away—on political grounds.

Scoffs at Rebuff Idea

In the House bill, it is already provided that none of the money can be used to pay salaries or benefits to persons who try to influence votes of PWA workers. No elections are scheduled for the five-month period ending July 1, however.

Although the overwhelming House vote in favor of the $150,000,000 cut has been described in many quarters as a rebuff to President Roosevelt, Speaker Bankhead and Majority Leader Rayburn both scoffed at such an interpretation yesterday.

"The question was simply how much the individual members believed necessary to take care of the unemployed," said Bankhead. "The vote cannot be interpreted as a rebuff."

Asked what he would do in case the Senate slashes the appropriation still further, Bankhead replied, "So far as I am concerned, the amount passed by the House is a minimum."

House Tackles Deficiency Items

First legislation to be tackled by the House this week will be four emergency deficiency items which will come up before an appropriations sub-committee tomorrow.

Amounting to more than $17,000,000, they include $3,500,000 for a building for the Census Bureau in Washington. Requests totaling $5,029,000 come from the Wage-Hour Administration and the Children's Bureau for administrative expenses.

Forest fire protection and other forest work made necessary by the New England hurricane has resulted in an emergency request for $5,700,000 and the threat of certain insect pests brings before the committee a bill to supply $3,300,000.

Hearings on the Treasury appropriation for 1940 will begin Tuesday with Secretary Morgenthau scheduled as first witness.

On the other side of the Capitol, the full Senate Judiciary Committee will meet tomorrow to pass upon the nominations of Felix Frankfurter to the Supreme Court and Frank Murphy as Attorney General. It is expected both appointments will be speedily approved.

The Commerce Committee will vote Wednesday on the appointment of Harry Hopkins as Secretary of Commerce. He, too, is believed certain of indorsement.

The monopoly investigating committee will resume its study of patents tomorrow.

In commenting on prospects of restoration of the original amount to the WPA appropriation bill, Senator Mead (Democrat), of New York, said that "New York projects and personnel will be cut upwards of 20 per cent if this reduction is sustained by the Senate. Personally, I am hopeful that the budget estimate (of $875,000,000) will be recognized and approved by the Upper House."

Miss F.P. Spofford, Worker for Deaf, Dies in Hospital

Miss Florence P. Spofford, philanthropist and daughter of the late Ainsworth R. Spofford, one of the first librarians of the Congressional Library, died yesterday at Emergency Hospital.

Miss Spofford was a leader in charitable work for the deaf. One-time president of the Washington chapter of the American Federation of Organizations for the Hard of Hearing, she taught lip reading for many years to patients in the Episcopal Eye, Ear and Throat Hospital.

Miss Spofford, who made her home at 15 Drummond avenue, Chevy Chase, Md., was instrumental in installing special devices in local theaters and churches for the hard of hearing. She was associated for many years with the Associated Charities.

Senator's Widow Rites Set Today

Mrs. Asbury C. Latimer, widow of Senator Latimer, of South Carolina, and mother of Mrs. James H. Patton, of 1918 S street northwest, died Friday night in Belton, S. C.

Mrs. Latimer had been a frequent visitor to Washington until the death of her husband here in 1908. He served 16 years in both the House of Representatives and the Senate. At the time of her death, Mrs. Latimer was the oldest living graduate of Greenville Female College, now Furman University.

In addition to Mrs. Patten, Mrs. Latimer is survived by three other daughters, Mrs. Robert Clement Watson, of Silver Spring, Md.; Mrs. Grange Cuthbert, of Summerville, S. C., and Mrs. Martin Heard, of Elberton, Ga. Funeral services will be held in Belton today.

Too Late to Classify.

Lost and Found 1

LADY'S Elgin platinum, diamond watch. Vicinity 13th and F nw. Reward. EM. 3418.

LADIES' yellow gold Hamilton watch, Jan. 11. Reward. AD. 3174.

TERRIER—Small, reddish-brown male, white star on forehead; near Arlington County courthouse. CHestnut 6804.

Masaryk Blames Terror in Palestine on Nazis; Urges Jews to Save Holy Land From Czech Fate

Zion

Continued from Page 1.

in other lands to purchase large quantities of German-made goods is tantamount to placing a premium upon brutality and rewarding the most inhuman oppressors of our people," he said.

Dr. Stephen S. Wise, of New York, chairman of the executive committee of the United Palestine Appeal, emphasized the necessity of permitting refugees from the Reich to leave with a maximum amount of their property and savings.

Reporting that 55,000 Jews have entered Palestine in the last two and a half years, Joseph Baratz, founder of the oldest co-operative settlement there, blamed Nazi and Fascist propaganda for the terrorism.

Blames Terror on Nazis

"Many of the Arabs would live peacefully with the Jews," he said, "if it were not for the terror which is being supported by Nazis and Fascists."

Dr. Israel Goldstein, president of the Jewish National Fund, stressed the availability of great stretches of land in Palestine waiting to be tilled and developed and warned against the attitude "that we must wait with our investments in Palestine until the political situation becomes clarified."

"The Jews of Germany, Poland, Rumania, Hungary, etc., cannot wait," he asserted. "Scores of thousands of them are willing, nay clamorous, to invest their lives and the lives of their children in Eretz Israel. The least that we can do is to give them their start, a roof over their heads, ground under their feet and the chance to earn their livelihood. That is what the United Palestine Appeal is for."

Points to Southern Palestine

Robert M. Bernstein, vice chairman of the Allied Jewish Appeal of Philadelphia, who presided at last night's session, pointed out that Southern Palestine now is populated by a scant 5,000 nomads, though in Roman times it was the home of 300,000 people.

Visiting the United States for the first time in "seven or eight years, I think it's been," Masaryk last night made the first broadcast in a series which he will deliver in the next three months to promote solution of the Jewish refugee problem.

He will speak again today at a Mayflower luncheon to be attended by conference delegates, whose total number is estimated at 1,500. At 3 p. m. they will hear Solicitor General Robert H. Jackson, and the principal speaker at tonight's banquet will be Representative Adolph Sabath, of Illinois, dean of the House.

Lashes Out at Hitler

Masaryk, who resigned as Czecho-Slovak minister to London after the Munich agreement, lashed out unmercifully against the Hitler regime.

"What has happened to us should, it must, be a lesson to you all," he declared. "We treated our German minorities well, very well. We made mistakes and, believe me, it is the prerogative of democracy to acknowledge and correct mistakes.

"A dictator is not allowed to make mistakes. Hence, when he makes one or more he is not allowed to acknowledge it or correct it. If you would compare the treatment allotted to our Germans by my father with the treatment which Henlein and company are dishing out to the Jews and anti-totalitarian citizens of Sudetenland, it is as heaven compared to hell!"

Calls "Peace" Vain

The "peace" of Munich was in vain, he said.

"So far not one thing has happened since Munich which would justify any optimism," he said. "Quite the contrary. Mr. Chamberlain is returning from Rome. Bringing what?—I am wondering."

Masaryk, who a few hours earlier had greeted Czecho-Slovak Minister Vladimir Hurban, said his people were "ready to die for an ideal" but "they were betrayed and their ideals were trampled underfoot by the heavy totalitarian goose-stepping boots."

He said he came here to plead the cause of Palestine "because I am convinced that one of the most important pillars of hope in these dark hours is the idea of the national home, a homeland for defenseless people who for centuries were never masters of their own destiny."

Sees Cause for Pride

"In Palestine," he said, "the Jews threw off the yoke of the oppressor. Recently confronted with terror and violence, they stood up for their rights. In my humble estimation the Jews have not interfered with the economic and cultural development of other nationalities in Palestine. They have not interfered with the Arabs, for instance. Their success in making Palestine a prosperous and cultured country has been astounding.

"When I think of Toscanini directing a Palestine Orchestra in Tel Aviv I am very proud."

Recalling that his father visited Palestine and was deeply impressed by what he saw, Masaryk said that land must be "safeguarded as a moral beacon of hope, a ray of light in the wilderness and darkness in which millions of Jews are groping pathetically and trying to save themselves from destruction or worse than destruction."

"I am absolutely convinced," he asserted, "that the problem can be solved to the satisfaction of all concerned if a firm and fair stand is maintained by Great Britain and America and if other uninvited 'butters-in' will just keep their hands off. They wish to undermine the democracy which has taken root in Palestine. They do not give a damn about the Arabs."

Before his address, he laughingly pointed out that for years he had been yearning for "another whiff of America." He has visited his American-born mother's three sisters in New York and plans to renew acquaintance with many friends in the United States.

He said he expects to return in April to his dogs and books in England, where he served nearly 15 years as minister and which is now his temporary home. He said, however, that he had no idea of giving up his Czech citizenship.

Masaryk is tall, thin haired and vigorous. His eyes are brown, his English as correct as an Oxonian's. He is unmarried.

Rabbits Also on Air

He revealed that the Czecho-Slovakian government, which a few months ago ordered the removal of pictures from the elder Masaryk and former President Benes on display in its legations, officials apologized to him after rescinding the order.

The addresses of Drs. Silver, Wise and Goldstein were broadcast on a separate program.

Palestine stands ready to receive 100,000 German Jews this year, said Rabbi Silver, adding that "Jewish leadership should make it unmistakably clear to all the governments of Europe that it is impossible to evacuate 6,000,000 Jews, that there are no countries prepared to receive them, no colonies available for their settlement and no financial means at hand for effectuating such a program even if it were feasible.

He urged the Intergovernmental Committee on Refugees, all friendly nations and public opinion to concentrate on gradual settlement of Palestine, explaining that the country is already equipped to receive a mass immigration.

Dr. Goldstein stressed the importance of speedy, certain action in sending settlers to the Holy Land. "The lesson from the past is buy more land, build more homes and settle more families in Eretz Israel," he declared.

Among those who sent messages to the conference were Dr. Chaim Weizmann, president of the Jewish Agency for Palestine; Prof. Albert Einstein, who is honorary chairman of the United Palestine Appeal; Menahem Ussishkin, president of the Jewish National Fund, and Mrs. Rose Jacobs, American member of the executive committee, Jewish Agency for Palestine.

Copyright, by the Associated Press

Renewed activity in South America apparently is Germany's answer to the Lima conference. Two wireless transmitters will broadcast German propaganda from Lima to Buenos Aires. Map shows areas where German population is heaviest, also South American links with Europe in blood and trade

How To Rent A Room

There are two ways to rent a room. One, you can put a small sign outside your first floor window. However, you won't reach many prospects because most room hunters don't walk around looking for signs. The second way is to advertise your room in The Post Classified Section—where you will reach room hunters. Post Want Ads are very inexpensive. Call Miss Rose, NAtional 4200.

Col. Guyer, 46, Teacher Here, Dies in Hospital

Left Army in 1937; Taught at Georgetown Preparatory School

Lieut. Col. Robert G. Guyer, 46, Corps of Engineers, U. S. Army, retired, died yesterday at Walter Reed Hospital after a brief illness.

Three years ago Col. Guyer was Army engineer here and after his retirement in 1937 he taught physics and mathematics at Georgetown University Preparatory School in Garrett Park, Md.

A native of Utah, Col. Guyer twice served on the faculty at West Point. At the time of the World War, he was attached to the law and English department and later was an instructor in physics.

Surviving are his wife, Mrs. Rose Ravenhall Guyer, 4217 Van Ness street northwest; three sons, Richard, 19, a student at Georgetown University; George, 17, who attends Georgetown Preparatory School, and James, 10, a student at St. Anne's Parochial School; his father, Col. George D. Guyer, of Louisville, Ky.; a sister, Mrs. Ruth Burr, of the Westchester Apartments, and a brother, Lieut. L. M. Guyer, of West Point.

Funeral services will be said at 9 a. m., Tuesday in Walter Reed Chapel with Chaplain Frederick Ryan officiating. Interment will be at West Point Wednesday.

11th Baronet of Esk, Brooklyn Coal Dealer, Dies

New York, Jan. 14 (AP).—Sir Montrose Stuart Graham, of Esk, retired Brooklyn coal dealer, and one of the few Americans to hold a British title, died Thursday after a long illness. He was 63.

Sir Montrose was eleventh Baronet of Esk, Cumberland, England, a 300-year-old inherited title which he kept a social and business secret.

Sir Montrose's son, Sir Montrose Stuart Graham, jr., now becomes the twelfth Baronet of Esk. He works for a bank here.

Sir Montrose was born in Brooklyn. His family, noted in Scottish history, traced its ancestry back to Robert Bruce.

Citizens to Meet

The Lincoln Park Citizens Association will hold its monthly meeting tomorrow at 7:30 p. m., at the Kingsman School, Fourteenth and E streets northeast. The meeting will inaugurate a drive to raise membership to 500 before the end of February.

Mrs. Stetson, Author, Dies In Arlington

Belonged to D. A. R. Md. Historical and Genealogical Societies

Mrs. Elizabeth Shipman Stetson, author and wife of Charles Wyllys Stetson, vice president of the District Title Insurance Co., died yesterday at her home, 605 South Carlin Spring road, Arlington, Va. Death was attributed to a cerebral hemorrhage.

Mrs. Stetson was a native of Washington, daughter of John J. and Priscilla Carroll Shipman, of Washington and Fairfax County, Va. She attended old Central High School from 1884 to 1887, where she met her husband, whom she married in 1896.

Keenly interested in literature, local history and genealogy, she was rewriting a novel when she died. Her published work included short stories in teh old Century Magazine, Cosmopolitan, Munsey's and others. She was a member of the Maryland Historical Society, the Daughters of the American Revolution and the Genealogical Society of America.

Besides her husband, Mrs. Stetson is survived by a son, Francis Carroll Stetson, of the Georgetown University Law School faculty; two daughters, Mrs. Edward E. Adams and Miss Virginia Stetson, and a sister, Mrs. Florence S. Lawyer, of Yonkers, N. Y. A brother, the late Andrew J. Shipman, was a prominent New York attorney and Catholic writer.

Requiem high mass will be celebrated tomorrow at 10 a. m. at the Church of St. Thomas More, 133 North Thomas street, Arlington. Burial will be in Columbia Gardens Cemetery.

Margaret Oyster Dies Here at 35

Miss Margaret Oyster, 35, of 3051 Idaho avenue northwest, died at her home yesterday. She had been employed by the National Geographic Society for several years.

High requiem mass will be solemnized tomorrow at 9:30 a. m. at St. Anne's Catholic Church, Wisconsin avenue and Yuma streets northwest, and burial will be in Mount Olivet Cemetery.

Survivors are three brothers, George M. Oyster and F. Larmour Oyster, both of Washington, and William R. Oyster, of New York City, and two sisters, Agnes Oyster and Ellen Oyster, both of Washington.

Former Treasurer Dies

DR. FRANK W. HUDDLESON

James West, Printing Head, Dies at 65

He Was Past Grand Master of Masons And Templar Officer

James A. West, past grand master of Masons of the District of Columbia, died unexpectedly at his residence, 1940 Biltmore street northwest, at the age of 65.

He had served as grand master in 1930 and also had been past commander of Columbia Commandery, No. 2, Knights Templar; high priest of Columbia Chapter, No. 1, of the Royal Arch Masons, and a member of Pentalpha Lodge, No. 23. At the time of his death he was treasurer of his Knights Templar commandery.

Born in O'Brien County Homesteads, Iowa, Mr. West came to Washington 38 years ago to accept a position with the Government Printing Office. After several years, he opened his own printing company, which he ran until 1930. At that time he went with the Judd & Detweiler Printing Co., and when he died was superintendent of the composing room.

Surviving are his wife, Mrs. Nellie West, and two brothers, Roscoe, of Des Moines, Iowa, and Wilfred, of Glendale, Calif.

Dr. Huddleson, Ex-Treasurer Of Fairfax, Dies

Was Prominent in Masonic Circles In Old Dominion

Dr. Frank William Huddleson, 71, of Fairfax, former Fairfax County treasurer, died yesterday at his home following an illness of several months.

He was born in Woodstock, Va., February 26, 1867, the son of Capt. John Huddleson of the Confederate Army. His grandfather was a member of Congress from Virginia in 1804.

Dr. Huddleson's family moved to Missouri when he was very young. There he lived until he graduated from the Philadelphia School of Pharmacy and established and conducted a drug store in Washington at Fourteenth street and Rhode Island avenue northwest for many years. Retiring from the drug business because of ill health, he moved to Herndon, where he had a store and dairy farm for several years. He was elected Fairfax County treasurer in 1916 and served continuously until forced to resign because of illness January 1.

He was past master of the Herndon Masonic Lodge; a member of Virginia Consistory No. 1; a 32d degree Mason; a member of Acca Temple Shrine in Richmond and past deputy grand master of former district No. 2 of Virginia; a member of the Order of Eastern Star, Knights of Pythias and Order of Maccabees in Washington and the Independent Order of Odd Fellows of Philadelphia. He was a charter member of the Fairfax Rotary Club; president of the Federal Farm Loan Bank of Virginia and vice president of the National Bank of Fairfax.

He is survived by a daughter, Mrs. Elizabeth H. Chilcott, of Fairfax.

Funeral services will be held tomorrow at 2 p. m. at the home, conducted by the Rev. Herbert A. Donovan, rector of Truro Episcopal Church, of which he was a member. Burial will be in Fairfax Cemetery.

Honorary pallbearers will be R. Walton Moore, John S. Harbour, former Senator Joseph L. Bristow, Representative Howard W. Smith, Dr. F. M. Brooks, Dr. Fleet Luckett, State Senator John W. Rust, Charles Picket, Edgar Littleton and R. M. Loughborough.

Pallbearers will be James C. King, Col. R. R. Farr, James E. Nickell, Roger Ellis, Ralph Chilcott and Frederick D. Richardson.

DIED.

AGER, JENNIE WARREN. On Friday, January 13, 1939, at Homeopathic Hospital, JENNIE WARREN AGER, the beloved mother of Mrs. Hortella Rosenberger, of Washington, D. C., and Mrs. Gay E. McDowell, of Chicago, Ill. Remains resting at the W. W. Chambers Co. funeral home, 1400 Chapin st. nw. Funeral services at the Fourth Presbyterian Church, 13th and Fairmont sts. nw., on Monday, January 16, at 2 p. m. Relatives and friends invited. Interment Cedar Hill Cemetery.

BENZON, LIEUT. ALBERT F. On Thursday, January 12, 1939, at Naval Hospital LIEUT. ALBERT F. BENZON, U. S. N. (retired), beloved husband of Mary E. Benzon and brother of Mrs. J. N. Stanley, of Newport, R. I. Funeral from his late residence, 2500 33rd st. se., on Monday, January 16, at 8:30 a. m.; thence to St. Francis Xavier Church, 28th st. and Pennsylvania ave. se. at 9 a. m., where requiem mass will be offered for repose of his soul. Interment Arlington National Cemetery with full military honors. Relatives and friends invited. (Utica, N. Y., and Newport, R. I., papers please copy.)

BENZON, ALBERT F.—Washington Lodge, No. 15, B. P. O. Elks, will convene in Session of Sorrow at 6:15 p. m. Sunday, January 15, and acting for Bremerton, Wash., Lodge, No. 1181, will pay tribute to the memory of our late Brother ALBERT F. BENZON. Elk services will be held at late residence, 2500 33rd st. se., at 6:45 p. m. By order of:

L. MARTIN YOUNG, Exalted Ruler.

Attest: W. S. SHELBY, Secretary.

BLAIR, JOSEPHYNE ANDERSON. On Friday, January 13, 1939, after a long illness at her residence, the Wardman Park Hotel, JOSEPHYNE ANDERSON BLAIR, widow of A. McNeil Blair, formerly of Southern Pines, N. C., and mother of Miss Helen Blair. Funeral services at Forest Lawn Chapel, Buffalo, N. Y., on Monday, January 16, 1939.

DIED.

CARMICHAEL, JAMES H., SR. On Saturday, January 14, 1939, at his residence, 2043 Wilson blvd., Arlington, Va., JAMES H. CARMICHAEL, Sr., beloved husband of Catherine T. Carmichael and father of J. Hilton, Jr.; Catherine V., and Chantal Ann Carmichael. Remains resting at his late residence until Tuesday, January 17, at 9 a. m., thence to Holy Trinity Catholic Church, 34th and O sts nw., where mass will be said for the repose of his soul at 10 a. m. Interment Rock Creek Cemetery, D. C.

CAUTHERS, MARY V. On Saturday, January 14, 1939, at the Glenn Dale Sanatorium, Glenn Dale, Md., MARY V. CAUTHERS, beloved wife of Edward J. Cauthers and mother of Robert and Edward Cauthers, jr. She also is survived by her mother and father, Mr. and Mrs. John W. Kennedy, and her sister, Mrs. Helen Tice. Remains resting at Hysong's funeral home, 1300 N st. nw., where services will be held on Tuesday, January 17, at 11 a. m. Relatives and friends invited to attend.

CURRADI, ALFREDO. On Friday, January 13, 1939, at his residence, 2306 38th st. nw., ALFREDO CURRADI, the beloved husband of Barbara Curradi and father of Alfred D. Curradi. Funeral services at the above residence on Monday, January 16, at 10:30 a. m. Relatives and friends invited. Interment Fort Lincoln Cemetery. Kindly note change of time.

DIEDRICH, LISSETTE. On Saturday, January 14, 1939, at 3720 Upton st. nw., LISSETTE DIEDRICH, wife of the late Otto Diedrich and daughter of Mary K. and the late Gottlieb Schiag. Funeral from H. M. Padgett's funeral home, 131 11th st. se., on Monday, January 16, at 2 p. m. Relatives and friends invited. Interment Congressional Cemetery.

ENDRES, F. EARL. Suddenly, on Friday, January 13, 1939, at his residence, The Endres Hotel, 501 12th st. nw., F. CARL ENDRES, beloved son of Minnie E. and the late Frank Endres and brother of Miss Beatrice E. Endres. Remains resting at Lee's funeral home, 4th st. and Massachusetts ave. ne., where services will be held on Monday, January 16, at 2 p. m. Relatives and friends invited. Interment Prospect Hill Cemetery.

ENDRES, FRANK EARL—Washington Lodge, No. 15, B. P. O. Elks, will convene in Session of Sorrow at 7:15 P. M., Sunday, January 15, at Lee's chapel, 4th and Mass. avenue, ne., for the purpose of paying tribute to the memory of our late Brother FRANK EARL ENDRES, enrolled January 14, 1920, who passed to the Grand Lodge of the Hereafter January 13, 1939. By order of:

L. MARTIN YOUNG, Exalted Ruler.

Attest: W. S. SHELBY, Secretary.

FINES, JOE D. On Saturday, January 14, 1939, at the Washington Sanitarium, Takoma Park, Md., JOE D. FINES, beloved husband of Eva J. Fines (nee Newton), of 923 Virginia ave. sw. Funeral from the chapel of P. A. Taltavull, 436 7th st. sw., on Monday, January 16, at 10:30 a. m. Relatives and friends invited. Interment Fredericksburg, Va.

GIBBS, NANNIE LEE. On Friday, January 13, 1939, at 3720 Upton st. nw., NANNIE LEE GIBBS, beloved daughter of the late Archibald C. and Martha Peter Gibbs. Remains resting at the funeral home of William Reuben Pumphrey, 7005 Wisconsin ave., Bethesda, Md. Funeral services at the above funeral home on Monday, January 16, at 1 p. m. Interment Loudon Park Cemetery, Baltimore, Md.

HUDDLESON, FRANK W. On Saturday, January 14, 1939, at his residence, in Fairfax, Va., FRANK W. HUDDLESON, aged 71 years, beloved husband of the late Nellie Moore Huddleson and father of Mrs. Elisabeth H. Chilcott. Services at the residence, on Monday, January 16, at 2 p. m. Interment Fairfax Cemetery.

KAUFMAN, JEROME L. On Wednesday, January 11, 1939, at J. C. R. S. Sanitarium, Spivack, Colo., JEROME L. KAUFMAN, beloved husband of Mary E. Kaufman. Remains resting at the W. W. Chamber's Co. funeral home, 1400 Chapin st. nw., after 12 noon Sunday, January 15. Funeral services at the above funeral home on Monday, January 16, at 2 p. m. Relatives and friends invited. Interment Cedar Hill Cemetery.

LYNN, WILLIAM SEYMORE. On Friday, January 13, 1939, at his residence, Occoquan, Va., WILLIAM SEYMORE LYNN, aged 75 years, husband of Lottie M. Lynn and father of Carl, Edson, Fred and Wallace Lynn and Mrs. Eunice Wingfield, Mrs. J. C. Paddison and Mrs. Manning Gash. Funeral services at Pohick Church, on Sunday, January 15, at 2 p. m. Interment Pohick Cemetery.

MILLER, ALBERT. On Thursday, January 12, 1939, at his residence, 517 Park Lane pl. se., ALBERT MILLER, beloved husband of Susie Miller, father of Mrs. Robert E. Lee, Mrs. William M. Taylor, John, Albert and Harold Miller. Funeral services at the W. W. Chambers Co. Southeast funeral home, 517 11th st. se., on Monday, January 16, at 2 p. m. Relatives and friends invited. Interment Congressional Cemetery.

DIED.

MORGAN, WILLIAM G.—Washington Lodge, No. 15, B. P. O. Elks, will convene in Session of Sorrow at 8 p. m. Sunday, January 15, at 3543 11th st. nw., for the purpose of paying tribute to the memory of our late Brother WILLIAM G. MORGAN, enrolled November 4, 1918, who passed to the Grand Lodge of the Hereafter January 13. By order of:

L. MARTIN YOUNG, Exalted Ruler.

Attest: W. S. SHELBY, Secretary.

NICHOLAS, ROSALIE. Suddenly, on Friday, January 13, 1939, at her residence, 621 Keefer pl. nw., ROSALIE NICHOLAS, beloved wife of Grover C. Nicholas. Remains resting at the S. H. Hines Co. funeral home, 2901 14th st. nw., until 10 p. m., Sunday, January 15. Services and interment Mount Horeb Church Cemetery, Virginia, on Monday, January 16, at 1 p. m.

OXENHAM, ROBSON A. On Friday, January 13, 1939, at Georgetown Hospital, ROBSON A. OXENHAM, of 338 11th st. ne., beloved husband of Edna D. Oxenham and father of Robert and James Oxenham. Services at the S. H. Hines Co. funeral home, 2901 14th st. nw., on Monday, January 16, at 11 a. m. Interment Columbia Gardens Cemetery.

OYSTER, MARGARET. On Saturday, January 14, 1939, at her residence, 3051 Idaho ave. nw., MARGARET OYSTER, beloved daughter of the late D. William and Agnes Markriter Oyster and sister of George M., Fairfax, William R., F. Larmour, Agnes and Ellen Oyster. Friends are invited to call at Gawler's, 1756 Pennsylvania ave. nw. Services at St. Anne's Catholic Church, Wisconsin ave. and Yuma st. nw., on Monday, January 16, where high requiem mass will be offered at 9:30 a. m. Interment private.

PARKS, NOEL B. On Friday, January 13, 1939, at his residence, 1220 Jackson st. ne., NOEL B. PARKS, beloved husband of Natalie M. Parks. Funeral from the chapel of Frank Geier's Sons' Co., 1113 7th st. nw., on Monday, January 16, at 2 p. m. Relatives and friends invited. Interment Prospect Hill Cemetery.

PALDAUF, KARL. On Friday, January 13, 1939, at his residence, 2414 Monroe st. nw., KARL PALDAUF, in the sixty-third year of his age, beloved husband of Ludmilla Paldauf and father of Mrs. Valeria M. Runkle, Mrs. Ella Johnson, Mrs. Mathilda Simmons and Karl R. Paldauf. Body resting at his residence until 9 a. m., Monday, January 16, when services will be held in the St. Francis De Sales' Church, 21st st. and R. I. ave. ne., followed by interment in St. Mary's Cemetery.

PARKER, JOHN D. Suddenly, on Saturday, January 14, 1939, JOHN D. PARKER, beloved husband of the late Mary E. Parker and father of Mrs. F. T. Underwood, of New Orleans; Mrs. J. R. Shaw, of Washington, D. C.; Mrs. H. M. Carroll, of Texas, and Mr. John G. and C. Walter Parker, of New York City, and Mr. J. Bernard Parker, of Washington, D. C. Notice of funeral later. Services by W. W. Chambers Co.

PRICE, MARGARET ELAINE. Suddenly, on Saturday, January 14, 1939, at the residence of her parents, 727 N. Barton st., Arlington, Va., MARGARET ELAINE PRICE, beloved infant daughter of Harold A. and Virginia A. Price, and sister of Harold Eugene Price. Remains resting at the Ives funeral home, 2847 Wilson blvd., Arlington, Va., where funeral services will be held on Monday, January 16, at 11:30 a. m. Interment Quaker Burying Ground, Galesville, Md.

PRIVETTE, HENRY C. On Wednesday January 11, 1939, at Walter Reed Hospital, HENRY C. PRIVETTE, the beloved husband of Meda Privette and father of Catherine, Henry C. jr., and Frances Privette. Funeral services at the W. W. Chambers Co. funeral parlors 1400 Chapin st. nw., on Monday, January 16, at 10:30 a. m. Relatives and friends invited to attend. Interment Washington Memorial Park Cemetery.

QUENTELL, CARL JOY. On Friday, January 13, 1939, at his home, 4701 Conn. ave. nw., CARL JOY QUENTELL, beloved husband of Gertrude Quentell. Remains resting at the funeral home of Wm. Reuben Pumphrey, 7005 Wisconsin ave., Bethesda, Md. Funeral services at the above funeral home on Monday, January 16, at 9:30 a. m., thence to the Shrine of the Most Blessed Sacrament where requiem mass will be said at 10 a. m. Relatives and friends invited. Interment Fort Lincoln Cemetery. (New York and New Orleans papers please copy.)

REINERS, JULIUS. Suddenly on Thursday, January 12, 1939, at his residence, 4119 30th st., Mount Rainer, Md., JULIUS REINERS, beloved husband of Jennie Reiners. Remains resting at Gasch's funeral home, 46 Maryland ave., Hyattsville, Md. Services from the above funeral home on Saturday, January 14, at 2 p. m. Relatives and friends invited. Interment Prospect Hill Cemetery.

ROBEY, ELVIRA E. On Wednesday, January 11, 1939, ELVIRA E. ROBEY, beloved wife of William H. Robey and mother of William O. Robey. Funeral services at the W. W. Chambers Co. Southeast funeral home, 517 11th st. se., on Monday, January 16, at 11 a. m. Relatives and friends invited. Interment Glenwood Cemetery.

SHAW, JULIA MAUDE. On Saturday, January 14, 1939, at her residence, 221 B st. ne., JULIA MAUDE SHAW, beloved wife of Charles Edward Shaw. Remains resting at the S. H. Hines Co. funeral homes, 2901 14th st. nw. Notice of funeral later.

DIED.

SMITH, HARRY E., SR. Members of Carroll Council No. 377, Knights of Columbus, are requested to assemble at the W. Warren Taltavull funeral home, 3619 14th st. nw., on Monday, January 16, at 8 p. m. to recite the Rosary for the repose of the soul of Brother HARRY E. SMITH, who died January 11, 1939, at San Francisco, Calif. Requiem high mass at Nativity Church, Brightwood, D. C., Tuesday, January 17, at 9 a. m.

CLARANCE R. GORMAN, Financial Secretary.

SONNEMANN, OTTMAR. On Saturday, January 14, 1939, OTTMAR SONNEMANN, aged 80 years, the beloved husband of Clara V. Sonnemann and father of Charles E. Sonnemann, of Tampa, Fla. Remains resting at his late residence, 3903 Albermarle st. nw. Funeral services at Elbrook M. E. Church, on Tuesday, January 17, at 2 p. m. Interment Methodist Cemetery, Tenleytown, D. C.

SPINDER, FRED J. On Thursday, January 12, 1939, FRED J. SPINDER. Services by the T. Frank Murray funeral home, 741 11th st. se., on Monday, January 16, at 10 a. m. Relatives and friends invited. Interment National Capital Memorial Park Cemetery.

SPOFFORD, FLORENCE P. On Saturday, January 14, 1939, at Emergency Hospital, FLORENCE P. SPOFFORD, daughter of the late Ainsworth R. Spofford. Notice of services later.

STETSON, ELIZABETH SHIPMAN. On Friday, January 13, 1939, at her residence, 605 Carlin Spring rd. (Glen Carlin), Arlington, Va., ELIZABETH SHIPMAN STETSON, beloved wife of Charles W. Stetson. Requiem high mass at 10 a. m. on Monday, January 16, at the Church of St. Thomas More, 133 North Thomas st., Arlington, Va. (Drive 1 block west on Lee blvd. from its intersection with Glebe rd., 1 block north on Thomas st.) Interment Columbia Gardens Cemetery.

SUTTON, MARY B. On Sunday, January 8, 1939, at Altadena, Calif., MARY B. SUTTON, who resided at 1906 H st. nw., for many years.

TROTH, MARTHA W. On Saturday, January 14, 1939, at her home, Mount Vernon Hills, Va., MARTHA W. TROTH, widow of Frank W. Troth and mother of Mrs. George C. Gillingham and Miss Gertrude Troth. Remains resting at Cunningham's funeral home, 809 Cameron st., Alexandria, Va. Funeral from Woodlawn Baptist Church on Monday, January 16, at 3:30 p. m. Interment Woodlawn Cemetery.

SWEENEY, WILLIAM M. On Thursday, January 12, 1939, at George Washington University Hospital, WILLIAM M. SWEENEY, beloved father of Clarence H. Sweeney. Funeral services at the W. W. Chambers Co. Southeast funeral home, 517 11th st. se., on Sunday, January 15, at 1 p. m. Interment Bethel Cemetery, St. Marys County, Md.

TEGETHOFF, EUGENE M. On Tuesday, January 10, 1939, at Napa, Calif., EUGENE M. TEGETHOFF, the beloved brother of Miss Veronica Tegethoff and Mrs. M. J. Simmons. Funeral and interment private. Services by the W. W. Chambers Co. Please omit flowers.

WEST, JAMES A. On Saturday, January 14, 1939, at his residence, 1940 Biltmore st. nw., JAMES A. WEST, beloved husband of Nellie West. Services at the S. H. Hines Co. funeral home, 2901 14th st. nw., on Tuesday, January 17, at 2 p. m. Interment Fort Lincoln Cemetery.

—Deaths—

Announcement of Services by Chambers

Deceased.	Undertaker.
Robey, Elvira E.	W. W. Chambers Co.
Sweeney, William M.	W. W. Chambers Co.
Miller, Albert	W. W. Chambers Co.
Kaufman, Jerome L.	W. W. Chambers Co.
Privette, Henry C.	W. W. Chambers Co.
Morgan, William G.	W. W. Chambers Co.
Ager, Jennie Warren	W. W. Chambers Co.
Curradi, Alfredo	W. W. Chambers Co.
Parker, John D.	W. W. Chambers Co.

FUNERAL DESIGNS.

GUDE BROS. CO., Florists
1212 F St. NAtional 4276.

GEO. C. SHAFFER 900 14th St. N.W. Phone NA. 0106.
Expressive Floral Tributes. Moderate Prices. Open evenings and Sundays.

Funeral Sprays $3 up
Since 1855 Small's FLOWERS
Dupont Circle. Dupont 7000

FUNERAL DIRECTORS

J. WILLIAM LEE'S SONS CO.
FUNERAL DIRECTORS
CREMATORIUM
4th and Mass. Ave. N.E. LI. 5200.

FUNERAL DIRECTORS ***FUNERAL DIRECTORS***

In an Hour of Grief

When bereavement comes, don't let the problems of funeral arrangements add to your distress. In the hands of the Hysong organization a keen and personal interest is taken to lighten your misfortune by arranging every detail toward a beautiful and adequate final tribute.

The finest Service is Furnished by Hysong's, yet it costs no more than ordinary service.

Lady Assistant — Pipe Organ — Registered Nurse
Martin W. Hysong — Thomas M. Hysong

Hysong's

1300 N ST. N.W.

NAtional 8420 — MEtropolitan 4723

Reception Office

Dedicated to Service

It took nearly five years' dreaming and planning to erect this beautiful new home, dedicated to service that has been a standard of excellence for 30 years. Yet a service here that represents the ultimate in facilities carries no premium in price.

Why accept less than the very best—when investigation will prove that you pay no more?

FUNERAL SERVICES (naturally they are complete) Graduate up from $100

DEAL FUNERAL HOME
4812 Georgia Ave. N.W.
At Emerson Street
Phone GE. 8700
Branch Home 816 H Street N.E.

School Champ Fells Bandit After Holdup

Tech High Athlete Catches Bandit After Three Blocks' Chase

A 17-year-old McKinley Technical High School athlete, after a 3-block chase, last night captured the robber who held up his father's liquor store.

In face of the thug's threat to shoot, the youth lashed out with an uppercut to the jaw—then discovered that the holdup man's gun was actually a monkey wrench.

But it didn't look like a monkey wrench when the bandit stepped into the Pure Wine and Liquor Store, Seventh street and New York avenue northwest, and, hand menacingly in pocket, demanded that the proprietor's son, Nick Mantzouris, hand over the day's receipts.

Nick handed over two $5 and several $1 bills.

The bandit demanded more, but Nick insisted that was all there was. At that moment, Nick's sister, Bessie, 14, stepped into the store and the man, after threatening her also, darted out into the street.

Sister Gives Chase

Bessie gave chase immediately. Nick first called to his father, George, 49, who had been in the back and had not heard the thief, and joined in the pursuit.

Nick caught up with the culprit after three blocks. Out of breath, the thief again attempted to scare off Nick with the "gun," but the latter waded in and knocked the man down.

When the man tried to get up, Nick hit him again, this time knocking him out. Nick dragged him back to the store, where he called police. In the man's pocket he found a wrench.

Nick, former junior high school wrestling champion, later revealed there was $150 in the cash register, and $400 more in the store at the time.

At Second Precinct Station the holdup man was not immediately charged.

Virginia Democrats in Washington Hold Dinner-Dance

Members of the Virginia Democratic Club of Washington held their first anniversary party last night at the Lafayette Hotel. Above (from left) are Malcolm McConihe, Democratic national committeeman; Representative

Post Staff Photos.

Harry R. Sheppard, of California, guest of honor, and Arthur Clarendon Smith, club president. At right are Capt. and Mrs. Theodore Kalakuka, United States Army

Miss Cowan Honored

Miss Shirley Cowan, daughter of Lieut. Col. N. W. Cowan, of Fort Myer, Va., and a freshman at Northwestern University, has been appointed to the advertising staff of the 1940 Syllabus, year book of the University, it was learned here yesterday.

Accountants to Meet

Arthur F. White, director of the Bureau of Statistics, Interstate Commerce Commission, will discuss "Cost Finding in Transportation" at a dinner Wednesday of the Washington Chapter, National Association of Cost Accountants, at the Kennedy-Warren.

ORGATRON

THE IMPROVED ELECTRONIC ORGAN

"Its Tones Are True Organ Tones"

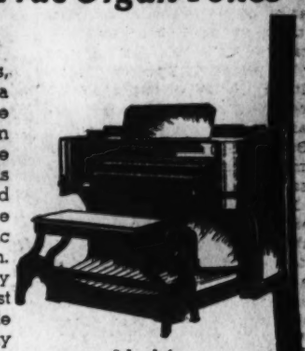

The Orgatron looks, sounds and plays like a pipe organ. It meets the standards of the American Guild of Organists, and the console arrangement is such that organists need learn no special technique to play it and organ music can be played as written. Easily installed by merely plugging in the nearest light socket. A remarkable instrument with a really fine tone. Drop in tomorrow for a demonstration—no obligation.

Ideal for
HOME MORTUARY
SCHOOL CHURCH

PRICED FROM $595 F. O. B. FACTORY

ARTHUR JORDAN PIANO CO.
CHICKERING & MASON & HAMLIN
1239 G Street Corner 13th N.W.

DIRECT FACTORY REPRESENTATIVES

Angry Citizens Demand End to Dog Sniping

Anacostia Delegation Storms Office of Assistant Counsel

Fifteen irate citizens from Anacostia yesterday stormed the office of Assistant Corporation Counsel Milton Korman, demanding "that something be done" about the unidentified sniper who killed a neighborhood dog and wounded another within four days.

To Korman and Assistant District Attorney Stephen Haycock, the delegation complained that Fritz, a neighborhood German shepherd dog, was shot to death Tuesday while playing with a group of children in the rear of the 1300 block Valley street southeast.

Eight-year-old Leo Mead, 132 Valley street, told Korman and Haycock he was playing in a tree about 7 feet beyond Fritz's head when he heard a shot. The dog howled and writhed in pain. Other children, Billy Barrett, 4, of 220 block Montview street southeast, and Francis Flaherty, also 4, were playing nearby when the dog was killed, it was said at the hearing.

Fritz died the next day.

Friday, a dog owned by Gordon B. Green, 1331 Forty-fourth place southeast, was wounded in the leg by a mysterious sniper. Green's dog was not seriously hurt.

D. C. Lawyer Falls 8 Floors To His Death

Alan Garner, 47, Washington patent attorney, was killed yesterday in a plunge from the eighth-story window of the hotel in St. Louis where he was preparing a case.

Mr. Garner, who had offices in the National Press Building, registered in the hotel last Monday and told employes he had suffered from a nervous breakdown several months ago.

His body, carrying with it a shower of glass from the hotel window, landed on the sidewalk of Twelfth street, one of the city's busiest thoroughfares. It narrowly missed the hotel marquee.

Mr. Garner was born in Falls Church, Va., April 3, 1890, and educated in the public schools there, Western High School and George Washington University Law School, where he was a member of Sigma Alpha Epsilon fraternity. He served in the World War as a captain of cavalry and was an instructor at Fort Sill, Okla.

Survivors are his wife, Mrs. Dorothy S. Garner, of 117 Columbia street, Falls Church, where he also made his residence; two sons, Alan S. Garner, 13, and David M. Garner, 11; a brother, Robert Garner, of Arlington, and two sisters, Mrs. Katherine Davis, of Falls Church, and Mrs. Earl Crooker, of New York City.

Last Year's Bill On Loan Sharks To Be Revived

Last year's bill to curb loan sharks has been slightly revised by Corporation Counsel Elwood Seal and will be submitted to the Budget Bureau for action, he said yesterday.

The bill provides for a limit of 1 cluding the procurer's fee and all per cent per month on a loan, in other charges. Under the present law (act of 1913), procurer's and other fees are not included in the 1 per cent limit.

30 Mormon Elders Stop Over in Capital

En route to missionary posts in foreign countries, more than 30 Mormon elders will stop over in Washington today to attend services at the Chapel of Latter Day Saints, Sixteenth street and Columbia road northwest. They have just completed a training course in Salt Lake City.

U. S. Parks Employe To Discuss Camping

William R. Hall, project manager of the Chopawamsic Recreation Area, National Park Service, will talk on the program of organized camping at the area at 8 p. m. Wednesday in the departmental auditorium, Twelfth street and Constitution avenue.

D. C. Committee Call Expected For Wednesday

With the roster of the House District Committee due to be completed early this week, Chairman Randolph (Democrat), of West Virginia, said yesterday he probably will call the first meeting Wednesday morning.

With four Democratic members tentatively selected to fill vacancies, the full membership is expected to be announced tomorrow. Some changes and a possible addition may be made in the Republican membership.

One of the first tasks will be to set up sub-committees. The most important jobs, those of drafting the tax bill and the reorganization measure, are to go to Representatives Nichols (Democrat), of Oklahoma, and Kennedy (Democrat), of Maryland.

The Newest
"FLESHTONE"
GLASSES

—Delicate flesh tones and new shapes to combine perfectly with face and individuality. Recognized as "ultra-smart" by style experts, they are also the very strongest and most comfortable of all eyewear.

The Lady in the Picture Is Wearing "Fleshtone" Glasses Featured This Week at an Economy Price!

—Including white, single-vision lenses mounted in the new "FLESHTONE" frame. Equipped with "paddle" temples and "Konform" nose-rests. $7.35 COMPLETE

Use Your Charge Account or Our Optical Budget Plan

Dr. Wm. De Shazo
Registered Optometrist in Charge

OPTICAL DEPT. Kann's STREET FLOOR

Open Monday and Tuesday Evenings Until 9 P. M.

National FURNITURE CO.
801-7th Street, N.W. CREDIT FOR ALL Washington, D.C.

DEAR MR. & MRS. WASHINGTONIAN:

Here's great news for the New Year -- FOR YOU!

Monday and Tuesday, Jan. 16th and 17th, from 9:00 a. m. to 9:00 p. m., our "SHOPS OF FASHION" will hold their FIRST ANNUAL AFTER INVENTORY SALE of Men's and Women's Clothing. It is our purpose to make this an outstanding clothing event of the year.

You are probably aware of our vast assortment of men's and boys' suits and overcoats, women's and misses' dresses, cloth coats, fur lined coats and fur coats, new and smart apparel that you will be proud to own, all of which were outstanding values at our regular prices, a large group of which it is our purpose to offer to the public at this Annual After Inventory Sale, at the following discounts:

15% TO 25% DISCOUNT ON MEN'S SUITS AND OVERCOATS

10% DISCOUNT ON BOYS' SUITS AND OVERCOATS

25% TO 50% DISCOUNT ON WOMEN'S AND MISSES' DRESSES

10% TO 20% DISCOUNT ON WOMEN'S AND MISSES' COATS

33-1/3% DISCOUNT ON ALL WOMEN'S FUR COATS

All merchandise carries the regular price tag, therefore, just deduct the above discounts and you will be surprised at the unusual values in this sale.

Liberal terms will be arranged to suit your pocketbook, therefore, there is no reason you should miss this opportunity.

Sincerely yours,

L. M. Scates
Manager.

THE NATIONAL 7th AND H STREETS N.W.

Red Letter Day

TOMORROW, MONDAY ONLY! THE HECHT CO. Bargain Annex

A store-wide, one-day sale . . . offering VALUES to the public that should crowd our entire store, even in a month like January. Wherever you go in the store you will find something of interest that you need for yourself or for your home, at prices that will insure a complete sell-out. In most cases, quantities are limited, so we suggest that you shop early, and please do not ask us to take orders by mail or phone . . . or to send purchases C. O. D.

Only 200 Suits in This Great Red Letter Day Sale!

Whatever else you do tomorrow, don't fail to see these suits on sale for one day only! We can't remember when we've offered so much value and quality for such a ridiculously low price! Imagine getting regular $20 All Worsteds, Worsted Cheviots and Worsted-and-Rayon suits for only $11.95. Man, oh, man . . . they're practically give-aways at this Red Letter Day Price! Sizes for regulars, shorts, longs, stouts! and even long stouts!

- *Single Breasteds!*
- *Double Breasteds!*
- *Herringbones!*
- *Diagonals!*
- *Stripes!*
- *Plaids!*
- *Drape Models!*
- *Plain Backs!*
- *Sport Backs!*

The Hecht Co.—Bargain Annex

100 Men's $16.95

OVERCOATS 9.00

Red Letter Day Price!

Reduced from our regular stock for Monday only! Warm fleece overcoats in raglan, boxcoat and balmacaan models. Plain shades, plaids, checks and mixtures in sizes 34 to 44.

The Hecht Co.—Bargain Annex

75 Men's $16.95

Reversibles 7.50

Red Letter Day Price!

A reversible topcoat-raincoat. One side of Wool-and-Rayon Herringbone, Diagonal or Plaid patterns; the other side of cotton Gabardine; both sides are shower proof. Balmacaan model in sizes 34 to 42.

The Hecht Co.—Bargain Annex

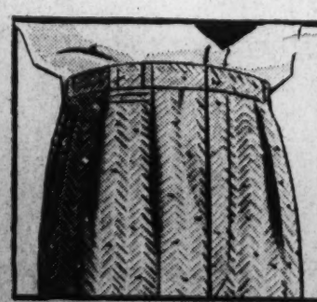

Just 50 Men's $5.00 All Wool

FLANNEL TROUSERS 2.69

A Red Letter Day Price!

Plain shades of grey or brown. Expertly tailored and styled with pleated fronts. May be worn for dress or sports wear. Waist sizes 30 to 40.

The Hecht Co. Bargain Annex

1,500 Men's Irregular

1.39 to 1.95 SHIRTS

- *All Woven Patterns!*
- *Many Are Sanforized!*
- *Regular Soft Collars!*
- *Regular Fused Collars*
- *Short Tab Collars!*
- *Tabless Tab Collars!*

69c

A Red Letter Day Price! These shirts were made for the finest men's specialty shops in the country. But because of slight imperfections which are hardly noticeable, they were sent back to the maker. We purchased the entire lot to sell for 50% and more off their regular prices. All woven fabrics in broadcloths, madrases, chambrays and oxfords. Whites, plain shades and smart patterns. Sizes 13½ to 18 in the group. Limit of 6 to a customer.

Irregulars of

35c Van Heusen Collars

10c

Red Letter Day Price! The popular semi-soft collar in Van Jack, Van Byrd, Van King and other well-known styles. 14 to 17.

The Hecht Co. Bargain Annex

Men's $1.99 Fur-Lined Gloves

Priced for an early sell-out in our Red Letter Day sale! Every pair perfect! Capeskins and suedes in clasp and slip-on styles. All fur lined and just the thing for cold-weather driving. Grey, brown and black. **Limit of 2 pairs to a customer.** Only 200 pairs.

$1

Men's 29c Sanforized Shorts

1,800 in this group, but they'll go mighty fast at this Red Letter Day price! Vat-dyed broadcloths with lastex inserts in waistband. Get your right size for they're sanforized shrunk. **Only 12 to a customer!**

19c *6 prs. $1.10*

Combed cotton yarn athletic shirts in Swiss and Panel Ribs.....19c; 6 for $1.10

150 Men's $4.95

SUEDE JACKETS 2.99

A Red Letter Day Price! Slightly spotted but nothing to hurt their wear. Leather collar and cuffs and snugly fitting knitted waistband. Sateen lined. Cocoa and reindeer shades in sizes 36 to 46. Limit of 2 to a customer.

The Hecht Co.—Bargain Annex

Men's 29c "Banner Wrap" Socks

Here's another great special in our Red Letter Day Sale! 1,200 pairs, but they'll go with a bang at this 19c price. Made with double soles and reinforced heels and toes. Nice quality rayons in smart patterns. **Limit of 12 pairs to a customer.**

19c *6 for $1.10*

240 Men's $1.99 Sport Sweaters

Another Red Letter Day smash for Monday only! All perfectly made! Many are samples! Full zippers and two pockets. Many with sport backs! Raglan and set-in sleeves. Plain shades and two-tone color combinations. Wool-and-rayon and wool-and-cottons in sizes 36 to 46. **Limit of 2 to a customer.**

$1

MEN'S $2.95 DRESS SHOES

- *Only 350 Pairs on Sale!*
- *Genuine leather soles and leather or rubber heels!*
- *French toes! Wing tips!*
- *Straight tips! Plain toes!*
- *Moccasin style shoes!*
- *Black or tan; 6 to 11.*

1.59 *Red Letter Day Price*

200 Pairs Men's $1 Storm Rubbers

Better hurry in for a pair of these fine storm rubbers at this Red Letter Day price! Sizes 6 to 12. **69c**

MONDAY ONLY

THE HECHT CO. BARGAIN ANNEX

613 E Street N. W.

Georgetown Five Downs West Virginia, 37-31

Sports Bowling | SECTION II | The Washington Post | SECTION II | Sports Racing

WASHINGTON: SUNDAY, JANUARY 15, 1939 X****

VILLANOVA BOXERS BEAT CARDS, 4½-3½

Bucky Harris

By Shirley Povich

Chapter Eight

A PERTURBED YOUNG MAN WAS Bucky Harris early in the winter of 1923-24. Clark Griffith had hinted that Eddie Collins, of the White Sox, was to be the new Washington manager and he had asked Harris to shift to third base. Bucky agreed, but with misgivings.

At second base Harris had found his niche in the big leagues. In the minors he had been a flop at shortstop and in his few trials at third base he didn't like the job. But if Collins were coming to the Nats as manager it would be as a playing manager and Bucky knew there was not room for both at second base. In three years with Washington, Harris had become recognized as a good second baseman. But Eddie Collins was the best.

Bucky Harris as he appeared in 1924 when named manager of the Nats.

Contributing, too, to his worries was the fact that Donie Bush had been fired as the Washington manager. Bush and Harris had been close friends. In fact, they had been roommates. Harris liked to play for Bush, but he knew little of Collins' personality. And with the threat of Collins taking over his second base job also looming, Bucky was a sorely beset fellow when he returned to his Pittston, Pa., home. He was a bit piqued at Griffith, too. He reasoned that the Nats owner had no right to expect him to play third base after he had made good at second. It was in such a frame of mind that Bucky suddenly decided to resume professional basketball in the off-season.

Griffith was opposed to off-season basketball for Harris, particularly in the tough professional league. He had warned Bucky against it, declaring that no baseball player could be at his best unless he rested during the winter. When Harris signed his contracts with Griffith for 1922 and 1923, Griffith inserted clauses forbidding Bucky to play pro basketball.

BUT HARRIS HAD ALREADY SIGNED for the 1924 season, at a salary of $7,000 a year. And no mention had been made by Griffith of the customary basketball ban. The Nats' owner carelessly forgot to stipulate it in the new contract. Harris knew that it was merely an oversight, but he managed to square himself with his conscience. When the Glens Falls team of the New York State Pro League offered him $500 a month to play basketball, he took it. It was so much found in the off-season, and Bucky could use the added income.

For half the season Bucky played in the New York State League and was getting away with his secret. No word reached Griffith, and Harris felt himself secure. Griffith might never have been the wiser save for an unhappy encounter in Washngton on New Year's Eve between the two.

Arriving in Washington to attend a New Year's party given by his bride-to-be, Elizabeth Sutherland, daughter of the Alien Property Custodian, Bucky was slightly embarrassed. The evening before, in a basketball game at Utica, N. Y., he had received a black eye—the common variety of shiner. Twenty-four hours later, it was still what is known as "a beaut." He was prepared for the jibes of his friends, but he was most certainly not prepared to encounter Clark Griffith.

But that is what happened. As Harris stepped into an elevator in the Wardman Park Hotel, he realized that the only other passenger was the Nats' owner. Bucky gulped, managed a feeble "Hello, Mr. Griffith."

Griffith took one look at Harris' black eye. He didn't return the greeting. He said, severely:

"Bucky, you've been playing basketball."

"Yes sir," said Harris abjectly. "But it wasn't in my contract."

GRIFFITH FUMED, ORDERED HARRIS to quit basketball or quit the Washington club. Then he was struck by another idea. He told Bucky he looked underweight and drawn and ordered him to Florida for a vacation. He told Harris he was arranging tickets for a train to leave two days later. And to insure that Bucky would be resting in the South, he forbade him to take his golf clubs.

To Harris' surprise when he reported at Griffith's office for his transportation, the Nats' owner told him that Mike Martin, the team's trainer, would accompany him to Florida as added insurance that he would not be footloose. Bucky couldn't understand the arrangement. He didn't know why he was being treated like a prima donna.

That winter of 1923-24 set something of a record for managerial speculation in Washington. Griffith was close-mouthed and gave no hint of who would be Donie Bush's successor. First reports had it that Kid Gleason, of the White Sox, would get the job. Eddie Collins' name was bandied bout in connection with the post, and so was the name of Jack Barry, another former member of Connie Mack's famed $100,000 infield.

Griffith's refusal to give any indication of his choice kept Washington baseball writers in a perpetual dither. Each day new names were advanced and with spring training less than a month away, no manager had, as yet, been named.

Harris, in Florida, was of course vitally interested. His chief hope was that it would not be Collins. He wanted no interference with his second base job. He confided to Martin that Kid Gleason was his personal choice. He liked the grizzled oldtimer and thought Gleason would make the Nats a splendid manager.

Unbeknown to himself, Harris was on the right track. Gleason was getting high consideration from Griffith. But Harris found that out only under the strangest circumstances. He learned that Gleason was being considered at the same time that he learned Griffith was offering the job to himself—Bucky Harris.

Never in his life was Bucky Harris closer to a swoon than that day at Tampa, Fla., when he opened a special delivery letter from Griffith and read the incredible contents. The Nats' owner was asking him if he would care to manage the Washington club in 1924.

"I think you can do a good job for us as manager, Bucky," Griffith wrote. "If you want the job, it's yours. But I must know quickly. I have told Kid Gleason that I will give him my final answer on Saturday. If you want the job, call me on long-distance telephone when you get this letter."

IT WAS FRIDAY NIGHT. HARRIS must call quickly. But he was still in a daze. He had never entertained any notions of being the Washington manager. In later years, he might manage a club, but now he was only 27. Fellows that young didn't get big-league managerial jobs. But now he began to understand Griffith. He knew now why the Nats' owner had ordered Trainer Mike Martin to accompany him South. He wanted Harris under the eye of the Washington club. Griffith had apparently been mulling the appointment of Bucky all winter.

Harris roused himself from his reveries and rushed to Martin with the news. Then he rushed to a phone, asked the operator to connect him with Griffith in Washington.

"Hello, Mr. Griffith," he shouted, "I want that job."

The telephone connection was poor. Griffith apparently couldn't hear him. "What's that?" he asked.

"I want that job, Mr. Griffith. Thanks."

"You've got to let me know tonight, Bucky," said Griffith. "I can't wait any longer."

Harris was frantic. He could hear Griffith plainly, but apparently the Nats' owner could not hear him. The job was his for the taking, but he couldn't make himself understood.

Mr. Griffith, I want that job," yelled Bucky into the phone for the 'steenth time.

It was useless. In dismay, Bucky heard Griffith say, "I can't wait all night for your answer," and hung up.

Then Bucky thought of the bright idea of accepting the job by telegram. He wired: "I'll take that job and win Washington's first pennant. (signed) Manager Bucky Harris."

(Another Bucky Harris article will appear tomorrow.)

College Sports Results

COLLEGE BASKETBALL

Georgetown, 37; W. Virginia, 31.
Navy Plebes, 43; Eastern High, 28.
V. M. I., 48; William and Mary, 43.
Emory and Henry, 48; Carson-Newman, 43.
Wake Forest, 46; N. C. State, 26.
Va. Tech, 32; Richmond, 31.
Richmond Frosh, 32; Norfolk Division, 25.
Drew U., 35; Warner College, 32.
Minnesota, 34; Michigan, 21.
Georgia, 25; Florida, 18.
North Carolina, 46; Wash.-Lee, 39.
Columbia, 51; Yale, 30.
Capital, 61; Findlay, 50.
Wooster, 66; Oberlin, 30.
Miami, 26; Dayton, 21.
Mich. St., 36; Western Reserve, 21.
Minnesota, 34; Michigan, 21.
Erskine, 27; Presbyterian, 26.
Duke, 44; Navy, 37.
Cincinnati, 62; Louisville U., 17.
John Carroll, 50; Penn, 30.
Hiram, 55; Kent St., 31.
Muskingum, 60; Kenyon, 24.
Defiance, 41; Detroit Tech, 33.
Marshall, 43; W. Va. Wes., 39.
Harvard, 40; Princeton, 30.
Conn. St., 41; N. Hampshire U., 38.
Trinity, 53; Haverford, 26.
Knox, 31; Coe, 22.
N. C. Teachers, 44; Naval T. S., 25.
Middle Ga. Teachers, 34; Newberry, 40.
Notre Dame, 42; Kentucky, 37.
W. Ky. Tchrs., 38; Murray Tchrs., 36.
E. Ky. Tchrs., 41; Berea College, 33.
Westminster, 45; Pitt, 37.
St. John's, 40; Niagara U., 26.
Wash. (St. Louis), 40; Washburn, 19.
N. Dakota, 33; South Dakota, 26.
St. Ambrose, 44; Central, 33.
Case, 47; Ohio Wes., 42.
Akron, 58; Bald-Wallace, 18.
Rochester, 45; Allegheny, 30.
Syracuse, 57; Fordham, 22.
Swarthmore, 53; Union, 46.
Wayne, 35; Buffalo, 34.
Wash. Col., 58; Johns Hopkins, 28.
Bloomfield Col., 39; New York Aggies, 29.
Rutgers, 34; Lafayette, 28.
Missouri, 37; Oklahoma, 33.
Upper Iowa, 45; Western Union, 38.
St. Y. U., 47; St. John's, 15.
Butler, 54; Depauw, 27.
Army, 37; Cornell, 32.
Ohio St., 38; Northwestern, 23.
Rand-Macon, 33; Bridgewater, 13.
Roanoke, 46; Elon, 32.
Indiana, 43; Wisconsin, 19.
Potomac St., 49; Shenandoah, 29.
Nebraska, 48; Kansas, 37.
Knox, 31; Coe, 22.
Texas Tech, 49; Arizona Teachers, 35.
Missouri, 37; Oklahoma, 33.
Catawba, 34; Appalachian, 26.
Auburn, 38; Sewanee, 27.
Davidson, 36; Wofford, 25.
Dartmouth, 35; Pennsylvania, 32.
Ohio St., 38; Northwestern, 33.
Illinois, 43; Chicago, 33.
Iowa, 49; Purdue, 41.
Georgetown, 37; West Virginia U., 31.
Indiana, 43; Wisconsin, 19.
N. Carolina, 46; Wash. and Lee, 39.
Army, 37; Cornell, 32.
Maryland, 34; Hampden-Sydney, 25.
Dartmouth, 35; Penn, 32.
Case, 47; Ohio Wesleyan, 43.
Wooster, 66; Oberlin, 30.
Roanoke, 46; Elon, 33.

COLLEGE BOXING

Syracuse, 4; Virginia, 4 (tie).
Cornell, 6; Rutgers, 2.
Maryland, 5; Duke, 3.
South Carolina, 4½; N. C. State, 3½.
The Citadel, 5; N. Carolina, 3.
Bucknell, 5; W. Virginia, 3.
South Carolina, 4½; N. C. State, 3½.

COLLEGE WRESTLING

Northwestern, 20; Purdue, 6.
Nebraska, 14; Penn St., 14.
Mich. St., 22; Wheaton, 8.
Davidson, 19; Duke, 11.
Yale, 23½; Columbia, 6½.
North Carolina, 18; Va. Tech, 14.
Ohio State, 29; W. Virginia, 3.
North Carolina, 18; Virginia Tech, 14.
N. C. Frosh, 26; Virginia Tech Frosh, 10.

HIGH SCHOOL BASKETBALL

Danville M. L., 34; High Point, 26.
G. W. High, 26; Madison High, 14.
Hampton, 30; Maury, 21.

COLLEGE SWIMMING

Northwestern, 52; Purdue, 29.
Yale, 60; Frank.-Marshall, 15.
Mercersburg Academy, 39; Franklin-Marshall, 27.
Beloit, 47; Lawrence, 28.
Milwaukee Thrs., 54; Wright, 32.

POLO

Pegasus, 12; Army, 6.

COLLEGE HOCKEY

Toronto, 10; Montreal, 2.

COLLEGE SQUASH RACQUETS

Yale, 5; Williams, 0.

COLLEGE FENCING

Illinois, 13; Kentucky, 4.

Stratton's Plan to Pitch Okayed by Club

MONTY STRATTON

Artificial Leg Will Aid Injured Hurler In His 'Comeback'

Copyright, 1939, by the United Press.

Chicago, Jan 14.—The gunshot that cost Pitcher Monty Stratton his right leg may have marked the start of baseball's noblest experiment.

Chicago White Sox officials revealed today that the lanky right-hander will be given a chance to pitch again if he wants to. And Monty wants to pitch again. He said so himself shortly after his right leg was amputated at the knee following a hunting accident six weeks ago in Texas.

While the rest of the baseball world was mourning the tragedy that seemingly ended Stratton's brilliant pitching career, Monty propped himself up in his bed and announced:

Will Get Chance

"I'll pitch again. I'll do it with the help of an artificial leg."

This utterance was no mere gesture. Monty meant every word. And his bosses know it.

"Stratton definitely will be given a chance to pitch again," Vice President Harry Grabiner said. "He's got the courage and the determination, and I don't see why we shouldn't give him the chance."

"There has to be a first time in everything," Grabiner added. "And there's no reason why Stratton can't be the first man to pitch with an artificial leg. Just when he would be able to do it is difficult to say. There are so many things to take into consideration, first and foremost of which is Monty's own welfare."

Grabiner said that if Stratton is recovered sufficiently from the amputation the ill-starred hurler will go to the White Sox spring training camp at Pasadena, Calif., next month.

Will Act as Coach

Stratton, who has been assured a lifetime job with the White Sox, will get a chance to work out with his teammates and be on the field as a coach.

Grabiner pointed out that since Stratton is a righthander, his left leg is the natural pivot leg in going through the actual delivery of a pitch.

"You see," he demonstrated, "he could rear back on the artificial leg and then when he came forward to throw the ball, his weight would be on the left leg—the one he pivots with. Yes, if Monty is so determined, I think he can do it. He's only 25 and has a lot of years ahead of him. He may not be able to pitch this year, but only time will tell."

Semipros to Organize

Chicago, Jan. 14 (U.P.).—President Ray Dumont of the National Semi-pro Baseball Congress announced today that plans for organizing upward of 10,000 new sandlot clubs this year in connection with baseball's 100th anniversary will be revealed at the semipro commissioners' annual meeting here January 20.

G.U. Defeats West Va. by 37-31 Count

Rivals Tied, 14-14, At Half; Matuza and Murphy Sink Shots That Assure Victory

By the Associated Press.

Morgantown, W. Va., Jan. 14.—Georgetown University's basketball team, pushed to the limit by a fighting West Virginia University squad, maintained their scorching pace tonight by downing the Mountaineers, 37-31, in an Eastern Intercollegiate Conference game.

The count was tied at 14-all at the end of a ding-dong first half, in which neither team could score more than a three-point advantage.

Hoyas Take Lead

The Hoyas took the lead midway in the second half and withstood all attacks from then on.

Led by Capt. Harry Lothes and Center Homer Brooks, the Mountaineers had the advantage more than half the time. An eleventh-hour push brought them to within 2 points of a tie, but successive field goals by Matuza, substitute Hoya guard, and Murphy, lanky forward, gave the Hoyas a safe lead again.

Lothes and Brooks, of the Mountaineers, and Schmitt, of Georgetown, shared scoring honors with 12 points each. Murphy had 10.

The victory was Georgetown's second in the conference. The Mountaineers have dropped two conference games.

Georgetown	G	F	G	P	West Virginia	G	FG	P
Murphy, f	3	4	10		H'kenberry, f	0	2	2
Kurikya, f	0	0	0		Mandick, f	0	0	0
McGowan, c	4	0	8		Brooks, c	5	2	12
Rizzi, g	1	1	3		Lothes, g	4	4	12
Schmitt, g	5	2	12		Seabright, g	1	0	2
Pajak, g	1	0	2		Pell, f	0	0	0
Matuza, g	1	0	2		Chepko, f	1	1	3
					McCartney, f	0	0	0
Totals	15	7	37		Ellis, g	0	0	0
					Totals	11	9	31

Referee—Graham (Geneva). Umpire—Wallace (Pittsburgh).

Carnival 'Queen' To Wed Michigan Girl Editor

Ann Arbor, Mich., Jan. 14.—Husky Jack Brennan, gridiron and wrestling hero who astonished everyone but "the sinister six" when he was chosen "Queen" of the University of Michigan ice carnival, came up with another surprise tonight.

The 6-foot-1 200-pound-plus guard announced his engagement to Dorothea Staebler, of Ann Arbor, women's editor of the Michigan Daily, student newspaper.

"That doesn't apply to Dorothea," he replied hastily when asked about his now famous remark of two years ago that "four out of five women are beautiful and the fifth comes to Michigan."

The campus horseplay in choosing a male queen was said to be part of a student movement to end the festival and carnival queen business.

N.Y.U. Quintet Tops St. John's

Special Dispatch to The Post.

Annapolis, Md., Jan. 14.—New York University used its weight, height, skill and team play to win from St. John's here this evening, the score being 47 to 15.

Throughout the game, the visitors took things easily, and, with the exception of Art Resnick, big left forward, no one went out in front in the matter of scoring. Resnick, however, playing a calm and steady game, tossed six field goals and two from the line in the first half to score 14 points and easily led the field. Tripianisis took his place during the whole of the second half.

N. Y. U.	G	F	G	P	St. John's	G	FG	P
Lewis, f	3	2	8		Buck, f	2	0	4
Valk, f	1	2	4		Tuckey, f	1	0	2
Resnick, f	1	2	12		Hill, f	3	0	6
Tripianis, f	1	0	2		Poppetti, f	0	0	0
Stevens, c	1	1	3		Shawn, c	1	0	2
Loewith, c	3	1	7		Jacobsen, c	0	1	1
Dubinsky, g	1	1	3		Medford, f	0	0	0
Feingold, g	1	0	2		Maiz, g	0	0	0
Auerbach, g	3	0	6		Lyon, g	0	0	0
					Tuckey, g	0	0	0
Totals	20	7	47		Totals	7	1	15

Catholic University Ringman Comes a Cropper

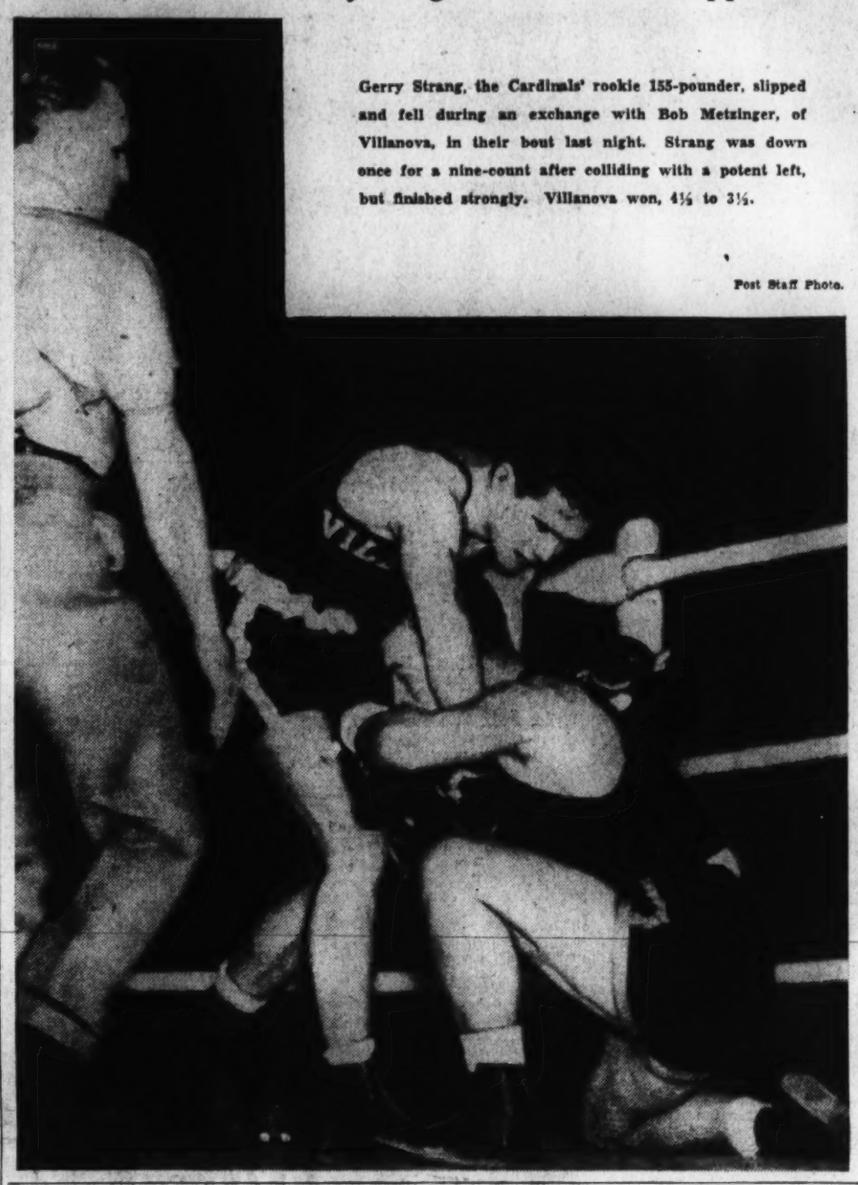

Gerry Strang, the Cardinals' rookie 155-pounder, slipped and fell during an exchange with Bob Metzinger, of Villanova, in their bout last night. Strang was down once for a nine-count after colliding with a potent left, but finished strongly. Villanova won, 4½ to 3½.

Post Staff Photo.

Mid-Atlantic Events to 3 Local Clubs

Chevy Chase Gets Amateur Tourney; Junior to Kenwood

By Merrell W. Whittlesey.

The Middle Atlantic Golf Association's three major championships were awarded clubs in the District of Columbia area at the thirty-fifth annual meeting last night at Congressional Country Club—the District to Chevy Chase, Women's to Washington and Junior to Kenwood.

Robert Stead, jr., chairman of the Chevy Chase golf committee, was elected president, succeeding W. Fritz Souder, Farmington, Va., while Jesse Dowling, Hillendale, was elected first vice president and Erford Barnes, Rolling Road, second vice president. W. R. McCallum, Congressional, was retained as secretary-treasurer.

The amateur, held last year at Farmington, will go to Chevy Chase, June 13 to 16, inclusive; the junior to Kenwood, July 11, and the Women's Championship for the Charles E. McPhail Memorial Trophy, to Washington, October 9 through 13, on a request from Mrs. George Roney, chairman of the women's golf committee at the Virginia club.

Baltimore Country Club bid for the women's tourney, due to the

See ATLANTIC, Page 4, Column 1.

Horse Breaks Leg But Wins; Shot As Crowd Collects

Miami, Jan. 14 (U.P.).—Wrenace, making a last desperate lunge for the finish line, stepped into a hole today and fell heavily, breaking his leg.

It was his third victory in as many starts in the Florida season, and the crowd that lined up at the mutuel windows at Hialeah Park to collect on the 6-year-old gelding's win scarcely heard the sound of the shot that ended his life.

Oakland Open Lead Is Held By Dick Metz

By the Associated Press.

Oakland, Calif., Jan. 14.—Two par-shattering scores, changed the golfing picture here today as the field marched through the third round of the 72-hole, $5,000 Oakland Open Tournament.

Setting the pace at the three-quarters pole was handsome Dick Metz, of Chicago, with a 54-hole total of 204. His five under par 65 would have been the talk of the tournament had not E. J. (Dutch) Harrison, of Oak Park, Ill., barged in just ahead with a supergolfing effort of 64.

These two rounds set the stage for a new leader and a runner-up in the 18-hole drive down the home stretch tomorrow, at the end of which the winner will find a purse of $1,200 waiting.

Metz moved from a tie for fifth place into the leadership. Except for a bogey four on the seventeenth, when he hooked an iron shot, he would have equalled the competitive course record. Harrison tied it with seven birdies, through some deadeye putting, and a remarkable recovery from a trap on the eighteenth, despite one slip when he three-putted the tenth.

Harrison's feat moved him up from a tie for tenth yesterday into second position.

In third place was Ben Hogan, of White Plains, N. Y., with 206. Mark Fry, of Oakland, followed with 207, and Marvin (Bud) Ward, Olympia (Wash.) amateur, was in fifth spot at 208. Hogan and Fry carded 68s and Ward a 70 today.

Horton Smith, of Oak Park, Ill., leader at the halfway mark yesterday with 136, slipped badly to take a 73 and fall back into a sixth place tie with Jimmy Demaret, Houston, Tex., at 209.

Practically out of the running for first prize at the end of 54 holes were such noted performers as Sam Snead, West Virginia, who was the leading money winner of 1938; Harold McSpaden, of Winchester, Mass.; Ed Dudley, Philadelphia; John Revolta, Evanston, Ill., and Harry Cooper, Chisopee, Mass. Snead and McSpaden were bracketed at 212, Dudley at 215, Revolta at 217 and Cooper at 218. Snead, with a 74 today, experienced the most trouble, with missed putts and misdirected fairway shots.

Terp Mittmen Defeat Duke By 5-3 Count

Benny Alperstein, However, Is Upset; Morton K. O. Victor

Special Dispatch to The Post.

Durham, N. C., Jan. 14.—University of Maryland's ring team ran into a lot of surprises here tonight, but won a 5-3 decision in a dual meet with Duke University's Blue Devils in an action-crammed card in the Duke gymnasium.

Biggest surprise of the evening was the victory of Duke's captain, Chuck Kasik, aggressive lightweight, over Maryland's captain, Benny Alperstein, holder of the National Intercollegiate featherweight championship for two successive seasons. Kasik won Referee Russ Criswell's vote in a close scrap which Kasik forced all the way.

Steinback Kayoes Foe

Maryland picked up one point on a technical knockout, scored by Morton Steinback over Harry Sullivan in the 175-pound class, three by decisions, and two matches in the featherweight and 165-pound divisions—were called draws. Duke took decisions in the lightweight and unlimited classes.

The Kasik-Alperstein bout, headlining the program as the star match, was a sizzler from start to finish. Alperstein, who was fighting his first dual match at the new 135-pound weight, took a slight edge in the first round, when he landed the cleaner punches. The second round was even, with neither boy opening up to any extent, but Kasik came back in a strong finish to take the third stanza. The fight was close and everybody in the house knew it.

Comes Off Floor

Steinback's technical knockout triumph over Sullivan, who entered the ring for the first time tonight, was the sensational high light of the card. The Maryland boxer punished Sullivan badly with a long left hand in the first round. Sullivan opened the second round with a flurry of right hands, caught Steinback on the jaw and sent him to the canvas. But the Terp southpaw came off the floor to chill the Blue Devil a few seconds after 1 minute and 20 seconds of milling in the round.

Maryland had been heavily favored in each of the weights going into the match and the Duke showing was something of a surprise to the 800 fans who saw the show.

Durham, N. C., Jan. 14.—Summaries:
120 POUNDS—Dorr (Maryland) decisioned Prancher (Duke).
127 POUNDS—Bradley (Maryland) and Jordan (Duke) drew.
135 POUNDS—Kasik (Duke) decisioned Alperstein (Maryland).
145 POUNDS—Askin (Maryland) decisioned Little (Duke).
155 POUNDS—Cronin (Maryland) won by decision over Latimer (Duke).
165 POUNDS—Cox (Maryland) and Morel (Duke) drew.
175 POUNDS—Steinbach (Maryland) won by a technical knockout over Sullivan (Duke), 1:20 of second round.
HEAVYWEIGHT CLASS—Vincent (Duke) decisioned Reisin (Maryland).
Referee—Russ Criswell (Penn State).

2,500 See C. U. Lose to Strong Foe

Cards Promising; Mentzinger Beats C. U.'s Geary Strang In Feature Match

By Lewis F. Atchison.

The collegiate pillow-fighting season was ushered in last night at Brookland where a strong, well balanced Villanova squad knuckled its collective way to a 4½-3½ decision over Catholic University's representatives.

An audience of 2,500 fans saw matches which introduced to Washington the new intercollegiate duelling weapons—10-ounce gloves, and a rule making it mandatory that a knocked down fighter take a count of nine.

Easily the best engagement of the evening, from a spectator's viewpoint, was the 155-pound brawl between Geary Strang, Catholic University rookie, and Bob Mentzinger. Twice it threatened to end by a knockout, with first one and then the other hanging on, but it lasted the prescribed three rounds.

Coach Eddie LaFond sprung another surprise in the heavyweight division in the person of Julius Stanges, blond rookie, who gained a draw with 225-pound Ed Killian by outsmarting the big fellow. Stanges spotted the Connecticut colossus 30 pounds, and came within an ace of winning. Two judges voted draws, and the referee called it for the Cardinal standard bearer.

It was the old reliables, Bernstein, Stant and Jay Turner, all of whom were impressive, who scored the bulk of Catholic's points. Turner scored a technical knockout over inexperienced Willie Piscione in the light-heavyweight engagement, the only one of the entire card.

Each Forfeits Match

The teams opened hostilities with a point each, for Villanova elected to forfeit the 120-pound bout, and LaFond was unwilling to expose the clean-cut chin of his 145-pounder, Bill Gearon, to the sharp-shooting of Villanova's captain, Bill Duffy. The boys boxed exhibitions, however, and it was not difficult to see the coaches had acted wisely.

Bill Piscione, Villanova light-heavyweight, proved no match for Jay Turner, and kissed the canvas in the second round after taking a left hook on the jaw. Piscione had a crouch like a bloodhound's, and punched as though beating a bass drum.

Mike Ariano, a clever boxer, took the 127-pound class dispute from Tony Messuri, piling up his winning margin with solid right-hand shots to the body in the first and third rounds. Messuri, game and eager to fight, hurt Ariano in the second with a long right to the mid-section. He inflicted no serious damage, thereafter, however.

A strong rally in the final round gave Eddie Kirk, a strong lad with a spring-like right hook, the decision over Nestor Martinez, of Catholic, in the lightweight bout. Martinez held his own throughout the first two rounds. He clipped Kirk with a good jab and managed to land a few telling blows to the body and boxed nicely with his opponent. But it was all Kirk in the third and deciding session.

Assured of Tie

Villanova was assured of at least a tie for the evening when Bob Mentzinger rallied, after almost being knocked out in the first round, to win the decision from Geary Strang. It was a bruising setto, with Strang, making his debut in the ring, going down in the second round from a hard right to the jaw.

They slugged it out at arms-length throughout the third round and Mentzinger, boxing nicely and making every blow count, had a slight edge. Strang, however, almost landed a knockout punch as Mentzinger walked into him, but was too tired to follow up his advantage.

Fred Stant retarded Catholic's impending defeat, temporarily, by nosing out blond Johnny Nojanus in a rough 165-pound scuffle. The final round again decided the issue, with Stant going ahead by a shade as he landed frequently with a left hook to the body.

Nojanus rocked the C. U. boy with a hard right high on the forehead in the last round, but in the ensuing exchange was pulled off his feet by a left hook he forgot to duck.

120-POUND CLASS—Villanova forfeited to Catholic U. Dave Bernstein (C. U.) and Bill Mowen (Villanova) boxed exhibition, three rounds.
127-POUND CLASS—Mike Ariano (Villanova) won by decision over Tony Messuri (C. U.), three rounds.
135-POUND CLASS—Eddie Kirk (Villanova) won by decision over Nestor Martinez (C. U.), three rounds.
145-POUND CLASS—Catholic U. forfeited to Villanova. Capt. Bill Duffy (Villanova) and William Gearon boxed exhibition, three rounds.
155-POUND CLASS—Bob Metzinger (Villanova) won by decision over Gerry Strang (C. U.), three rounds.
165-POUND CLASS—Frend Stant (C. U.) won by decision over John Nojanus (Villanova), three rounds.
175-POUND CLASS—Jay Turner (C. U.) scored technical knockout over Bill Piscione (Villanova), 1 minute 30 seconds of second round.
HEAVYWEIGHT CLASS—Julius Stanges (C. U.) and Ed Killian (Villanova) drew, three rounds.

Forward Scores All Team's Points

Duluth, Minn., Jan. 14 (AP).—When a basketball player rings up 18 points in a game, he usually rates some kind of a notice. That's what Eugene Paulson, forward of the Sts. Peter and Paul quintet did in a contest here today with the St. Margaret Mary cagers. Paulson's 18 tallies figured largely in his team's victory, for the Sts. Peter and Paul team won, 18 to 13.

Assorted Nats on Dotted Line

Veterans, However, A Bit Slow in Signing Contracts

An assortment of 19 rookies and veterans are already under contract to the Washington club for 1939, Owner Clark Griffith announced yesterday in revealing a list of new signees.

Griffith's list, however, does not contain the names of several veteran members of the Nats, notably Second Baseman Buddy Myer, Outfielder Sam West, Catcher Rick Ferrell, and Pitchers Pete Appleton, Monte Weaver and Jimmy DeShong.

"They're a little slow, but they'll all sign," said the Nats' owner. This is one year when I won't have any contract troubles. There isn't a troublesome fellow in the lot, now that we're rid of Al Simmons."

Myer is the only infielder on the roster who has not yet accepted terms. Jimmy Wasdell's signed contract has been received and Shortstop Cecil Travis and Third Baseman Buddy Lewis accepted pay raises last week. Utility Infielder Ossie Bluege was the first Nat to sign a 1939 contract.

Among the list of signees announced by Griffith appeared the name of Morris Aderholt, a total stranger to Washington baseball writers. Griffith, himself, had to prod his memory to recall Aderholt. He was finally identified as the Wake Forest College second baseman of 1938 who had been signed to a Washington contract by Scout Joe Cambria.

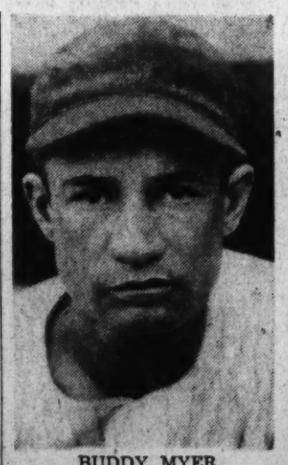

BUDDY MYER

Buddy Myer Among Absentees From Nationals' List

Chief among the latest Nats to sign is Taft Wright, the club's leading hitter last season, who batted .348 for 100 games. The complete list of players now under contract is:

Infielders—Cecil Travis, Buddy Lewis, Jimmy Wasdell, Jimmy Bloodworth, Jim Vernon, Morris Aderholt, Ossie Bluege. Catcher—Jake Early. Outfielders—George Case, Taft Wright, John Welaj. Pitchers—Harry Kelley, Forrest Brewer, Joe Haynes, Kirby Hayes, Bucky Jacobs, Joe Krakauskas, Ken Chase, Rene Monteagudo.

Bobby Estallela, slated to be a regular member of the Nats' outfield, is as yet unsigned, but his contract is believed en route from Cuba. All of the rookie pitchers with the club will report to training camp on February 1, a month in advance of the regulars.

Griffith revealed also yesterday that the Nats' No. 1 farm no longer will be located at Trenton. The Trenton franchise has been shifted to Springfield, Mass., in the Eastern League.

Cavalier, Syracuse Ring Teams Battle to 4-4 Tie

Bryant's K.O. Of Lavine Evens Match

Virginians Trail Until Last Fight; Three Knockouts Are Registered

By the Associated Press.

Syracuse, N. Y., Jan. 14 (AP).—An inexperienced Syracuse University boxing team sprang a surprise today by battling a favored University of Virginia outfit to a 4-4 tie.

With Virginia trailing, 4-3, as the last bout began, big Art Bryant, varsity football tackle, saved the day for the Southerners by blasting out a technical knockout over Syracuse's Bernard Lavine in the unlimited division. Referee Jimmy Crowley stopped the fight after 58 seconds of the second round.

The only other two knockouts were credited to Syracuse scrappers. Robert Hayes, novice orange boxer, stopped Roy Bowman in the second round of their 165-pound clash. In the 175-pound division, Americo Woyciesjes knocked out Fenton Somerville, after 54 seconds of the third.

Second Draw

It was the second successive year that the two teams had fought to a draw. Two previous meetings ended in victories for the Virginians.

The prize contest of the match from the viewpoint of the spectators was the hammer and tongs battle between Woyciesjes and Somerville. Americo sailed out throwing leather at the bell and Somerville elected to slug it out with him. The pair battled on even terms through most of the fight, with Americo finally putting his man away with a shower of lefts and rights. It was the first varsity scrap for both boys.

Bowman and Hayes were also making their debuts as college boxers. Referee Jimmy Crowley stopped the bout after Hayes had caught Bowman with a looping right to the neck which left the Virginia fighter helpless in the center of the ring.

120 pounds—Galley (Va.) defeated Terziev, decision.
127 pounds—Duke (Syracuse) defeated Jacobs, decision.
135 pounds—Stauber (Syracuse) defeated Williams, decision.
145 pounds—Barksdale (Va.) defeated Palpoli, decision.
155 pounds—Southall (Va.) defeated Ronsvalle, decision.
165 pounds—Hayes (Syracuse) defeated Bowman, technical knockout, 54 seconds of second round.
175 pounds—Woycieses (Syracuse) knocked out Somerville, 58 seconds of third round.
Unlimited—Bryan (Va.) defeated Lavine, technical knockout, 54 seconds of third round.
Referee—James Crowley.

3 Games Tonight In Heurich Loop

Working overtime in an effort to round out their first half booking on schedule, six Heurich Amateur Basketball League teams are slated for triple-header competition in Heurich Gymnasium tonight.

Tonight's games will feature Federal Bureau of Investigation vs. Little Tavern, 7 o'clock; W. W. Chambers vs. St. Martin's, 8 o'clock, and Deleware & Hudson vs. United Clay, 9 o'clock.

FBI, Deleware & Hudson and W. W. Chambers Co. are recognized among the outstanding title threats and will encounter lively opposition tonight. Delaware & Hudson, despite an upset administered by Regal Clothiers, remains one of the league's best bets.

Northeast Boys Club Wins 3 Court Games

Northeast Branch of the Boys Clubs of Washington won three basketball games yesterday, two at Central Branch and one at Northeast. The Owls whipped Police No. 5, 19-18, in a thriller; Cardinals beat the Senators, 21-12, and Blackhawks issued a 22-8 trampling to the Senators.

Owls.	G	FG	P	No. 5.	G	FG	P
Hanrahan,f.	0	0	0	Burgess,f.	3	0	6
O.Smith,f.	0	0	0	Warner,f.	3	0	6
Hardison,f.	0	0	0	Lincalon,c.	1	1	3
F'rtwengler,f.	0	0	0	Sullivan,g.	0	0	0
Barrows,c.	0	0	0	Day,g.	1	0	3
Clarke,c.	1	0	2	Basile,g.	0	0	0
Specht,g.	5	1	11	Abraham,g.	0	0	0
Watson,g.	0	0	0				
Day,g.	1	0	2	Totals	8	2	18
E.Smith,g.	1	2	4				
Totals	8	3	19				

Referee—McGowan.

Cardinals.	G	FG	P	Senators.	G	FG	P
Decatur,f.	3	0	6	Grey,f.	0	0	0
E.Smith,f.	0	0	0	Connelly,f.	0	0	0
Carragher,f.	1	0	2	Piccioni,f.	1	0	2
O.Smith,f.	0	0	0	Calabucci,f.	0	0	0
Essex,c.	2	1	5	Scaggs,c.	0	0	0
Harnan,c.	1	0	2	Poole,c.	0	0	0
Graves,g.	2	0	4	Walsh,g.	2	0	4
Dowling,g.	0	0	0	Apostolakos,g.	2	2	6
Parrell,g.	0	0	0				
Specht,g.	1	0	2	Totals	5	2	12
Totals	10	1	21				

Referee—Peck.

Black Hawks.	G	FG	P	Celtics.	G	FG	P
Thompson,f.	5	0	10	Piccioni,f.	0	0	0
Essex,f.	1	0	2	G.Ka'dimes,f.	0	0	0
DiCarlo,f.	1	0	2	Delise,f.	0	0	0
Channey,c.	1	0	2	Pappafitis,f.	3	0	6
Deck,g.	0	1	1	Dinsmere,c.	0	0	0
Nisson,g.	1	1	3	Calamiris,g.	0	0	0
Upthegrove,g.	1	0	2	Pantieris,g.	0	0	0
Bradley,g.	0	0	0	P.Ka'dimes,g.	0	0	0
				Hamberger,g.	1	0	2
Totals	10	2	22	Totals	4	0	8

Referee—Scaggs.

Marine Headquarters Rifle Team Winner

The Marine Corps Headquarters rifle team chalked up another victory in small bore competition yesterday, defeating Marine Reserve Scouting Squadron 3, of the Naval Air Station, 1,324 to 1,281. The match was fired over Roosevelt High School's range.

Marines Corps Headquarters	Pr.	Kn.	St.	Total
Bell	98	91	81	270
McDonie	97	84	87	268
Nelson	99	88	80	267
Windsor	98	81	81	260
Ritter	96	93	70	259
				1,324
Scouting Squadron 3				
Jacobs, L.	98	89	90	277
Magruder	98	90	78	266
Sullivan	97	86	69	252
Taylor	96	89	64	249
Lowe	99	73	65	237
				1,281

'G-Men' Are Honored at Georgetown Dance

Post Staff Photo.

Elmer Moulin, star athlete at Georgetown, serves the ladies during a tea dance at Copley Lounge honoring the Hoya lettermen yesterday. Shown with Moulin are, left to right, Leontine Raymond, Jean Kehoe and Bolling Spalding

Columbus U. Boxers Prime For Stiff Card

Explorers Hopeful Of Continued Success; Two Veterans Lost

Columbus University's Explorers are working out nightly in the Jewish Community Center's gymnasium while pointing for the most formidable boxing schedule in their history.

Boasting talent at every weight, Coach Jim McNamara is hopeful for a fine season for a team that has lost but three matches since organization in early 1931.

The Explorers are to open their schedule against "Pep" Justo's formidable DeSales College ringmen, of Toledo, Ohio, on the night of February 3; University of Kentucky invades Joe Turner's Arena, February 10; University of Tennessee visits February 18, and Louisiana Tech will be the attraction on the night of February 22.

But two veterans have been lost from last season, classy Georgie Marker having pulled out of the 120-pound class and Ray Morse having graduated from the featherweight division.

One of the brightest features of this year's Columbus U.'s 1939 setup is the return of sensational punching Bud Lazier to the 135-pound class. He was unable to compete due to an appendectomy in 1938.

Boxers currently working out with Columbus U. include: 120 pounds, Byron Irwin and George Appel; 126 pounds, Joe Byrnes; 135 pounds, Bud Lzaier; 147 pounds, Jim Willis and Bert Parod; 155 pounds, Dave Schlafer; 165 pounds, Bill Crum and Jack Minton; 175 pounds Lou Hayman and Jim Brown, and heavyweights, Andrew Keady and Jim King.

Schoenfeld Fifth In League Scoring

Statistics released by President John J. O'Brien of the American Basketball League News Bureau yesterday reveal that Mickey Schonfeld, sensational guard of Heurich Brewers, places fifth among the individual points scorers with 133 points. Phil Rabin, of Jersey Reds, continues leading the League with 171 points, and Moe Dubilier, of Wilkes-Barre, is second with 151 points.

Three of Washington's most popular courtmen, now pros, will be reunited Sunday afternoon when Heurich Brewers oppose Troy, N. Y., Haymakers in a 3 o'clock American Basketball League game at Heurich gymnasium.

Cliff Keyser, former Central High School athlete, joined the local Brewers in a workout last night. Waverly Wheeler and Fred (Knocky) Thomas, Keyser's former D. and H. teammates, already had been lined up for trials with the local professionals.

Sunday School Results

Calvary M.E.	G	FG	P	First Baptist	G	FG	P
Moyer,f.	3	1	7	N. Moore,f.	1	1	3
Br'baugh,f.	0	0	0	Harris,f.	1	1	3
Frick,f.	1	0	2	Orr,c.	3	0	6
Saylor,f.	1	1	3	P. Moore,g.	0	0	0
Corbin,c.	2	1	5	Krashoc,g.	1	0	2
Swan,c.	0	0	0				
Holland,g.	4	0	8	Totals	6	2	14
Killen,g.	7	2	16				
Totals	18	5	41				

Calv. Bapt.	G	FG	P	W. Wash.	G	FG	P
Gleason,f.	0	0	0	H. Chism,f.	7	1	15
Harris,f.	1	0	2	R. Boyd,f.	0	1	1
F. Lawless,f.	0	1	1	Pickett,f.	3	1	7
Goodson,f.	1	0	2	Ritchie,f.	0	0	0
Stevenson,c.	2	2	6	Fillah,c.	1	0	2
E. Lawless,g.	2	0	4	Rowzie,c.	0	0	0
Coleman,g.	1	0	2	R. Chism,g.	4	1	9
Abrahams,g.	0	0	0	Norris,g.	4	0	8
				D. Boyd,g.	1	0	2
Totals	7	3	17	Totals	20	4	44

Latter D. St.	G	FG	P	Epiphany Ep.	G	FG	P
Boden,f.	1	0	2	Barton,f.	6	3	15
Kennedy,f.	3	0	6	Hamocker,f.	1	0	2
Ch'toph'son,c.	2	0	4	High,f.	0	0	0
Bieser,c.	0	0	0	Sykes,c.	2	0	4
Evans,g.	1	1	3	Yarnall,g.	1	3	5
Badger,g.	6	2	14	Black,g.	2	0	4
Totals	13	3	29	Totals	12	6	30

Mt. Vernon	G	FG	P	Nat. City. Ch.	G	FG	P
Taylor,f.	3	0	6	Diggle,f.	3	0	6
Timmons,f.	2	0	4	Woodin,f.	0	0	0
Adair,f.	5	1	11	Weare,f.	3	1	7
Babbitt,c.	1	0	2	Bienz,f.	0	0	0
Payne,c.	0	2	2	Carpenter,c.	2	1	5
Albert,g.	0	2	2	Evans,c.	0	0	0
Sh'leworth,g.	0	0	0	Dale,g.	0	0	0
Gles,g.	2	0	4	Omelia,g.	0	0	0
				Barker,g.	2	1	5
Totals	13	5	31	Boyd,g.	0	0	0
				Totals	10	3	23

9th St. Ch.	G	FG	P	Peck	G	FG	P
Whitney,f.	3	0	6	Mills,f.	0	0	0
Wray,f.	0	0	0	C. King,f.	0	0	0
Luckett,f.	1	2	4	B. King,f.	0	0	0
Shannon,f.	1	1	3	P. Brown,f.	1	0	2
R. Poston,f.	5	0	10	E. Dinsmore,c.	1	0	2
B. Poston,f.	2	0	4	E. Brown,g.	2	3	7
Warner,c.	4	1	9	Stack,g.	1	0	2
Driskill,c.	1	0	2	W. Dinsmore,g.	0	0	0
J. Poston,g.	3	0	6	Boss,g.	0	0	0
Keogy,g.	2	0	4				
Bowling,g.	0	0	0	Totals	5	3	13
Totals	21	3	45				

CAPITAL CAGEMEN:

Eddie Johnson Prototype of Famous Dad

Terps' Baseball and Cage Star Depends On Self for Name

This is the seventh in a series of sketches of college basketball players and coaches in the District area.

By Jack Munhall.

A mainstay of the baseball team, outstanding on the basketball court, president of the Student Government, highest obtainable undergraduate honor, and one of Maryland's most popular and repected young men—that's Eddie Johnson, son of Washington's immortal Big Train, who has not found it nessary to bask in the reflected glory of his famous father.

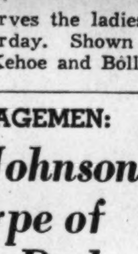

JOHNSON

Slender, blue-eyed with a creamy complexion, this blond 6-footer often startles old-time Washington ball fans who see in him all the physical characteristics they loved so well in Walter, when as a gangling youngster he first trod the mound at Griffith Stadium.

For Eddie is the prototype of the greatest right-hand pitcher baseball ever knew. His erect, defiant carriage is the same. He has the same broad shoulders, the same lean hips, the same long, loose arms with which Walter Johnson once propelled a baseball faster than the human eye could follow.

Nor does the resemblance between father and son stop with the physical comparison, for Eddie fortunately inherited a modest, friendly nature that already numbers him countless friends.

Eddie's athletic career bloomed on the sandlots with Kensington A. C., blossomed at Bethesda Chevy Chase High School where he starred in baseball and basketball and has matured at Maryland, where he long will be remembered for his effortless fielding about second base, his hard timely hitting and for his swift, untiring play on the court.

But as promising big league baseball timber as is Eddie Johnson the bleacher fans probably will never rise to their feet and cheer him as they did Walter when he would fan the side with the bases loaded. For Eddie is preparing for the life of a gentleman-farmer on his family's 525-acre estate at Germantown, Md.

Eddie's first pitching venture for Maryland was last season, his junior year, when he was called upon to face Michigan's slugging Wolverines in the eighth inning after they had knocked out two Terp hurlers. Not a polished moundsman, but equipped with blinding speed, average control and a fair curve, Eddie retired the Wolverines in order for the first time in the game. He also singled with the bases loaded to drive in Maryland's only run as it suffered it's first defeat of the season.

Eddie was one of Maryland's leading hitters in 1936 with an average of .412. He slipped under that figure last season but still was among the team's leaders with .366.

Kanns, Trinity Fives Are Victors on Court

In two basketball games last night in Anacostia Saturday Night League, Kanns tipped over the Anacostia Aces, 24-13, and Trinity doubled the score on the Alumni five, 40-20. Cogar, Trinity center, was high-point man of the evening with 13.

Kanns	G	FG	P	Aces	G	FG	P
Loeb,f.	2	0	4	Sadler,f.	1	0	2
Robinson,f.	5	1	11	Cravand,f.	2	0	4
Botts,c.	1	0	2	King,c.	2	1	5
Sartori,c.	1	0	2	Blitz,g.	0	0	0
Emmert,g.	0	1	1	Green,g.	1	0	2
Chilcrett,g.	0	0	0	Clifton,g.	0	0	0
Sheel,g.	2	0	4	Knott,g.	0	0	0
Totals	11	2	24	Totals	6	1	13

Trinity	G	FG	P	Alumni	G	FG	P
Tre'owan,f.	3	0	6	Marshall,f.	4	0	8
Marshall,f.	0	0	0	Hutch'son,f.	1	1	3
Groves,f.	3	1	7	Gibson,c.	1	0	2
Cogar,c.	6	1	13	Goodman,g.	0	0	0
Barnes,g.	4	0	8	Koon,g.	1	0	2
Dicoy,g.	3	0	6	Bennett,g.	0	0	0
				Tucker,g.	2	1	5
Totals	19	2	40	Totals	9	2	20

$60,100 for Charity

San Francisco, Jan. 13 (AP).—A check for $60,100 was turned over to the Shriners' Hospital for Crippled Children today by William M. Coffman, managing director of the East-West charity football game played here January 2.

Baer Signed With Lou Nova For N.Y. Fight

Heavyweights Meet May 25; Winner Due To Fight Louis

By the United Press.

New York, Jan. 14—Maxie Baer, former heavyweight champion, and young Lou Nova, the new "White Hope," were matched today for a 15-round contenders' battle at Yankee Stadium on May 25.

The winner is expected to get a title shot at Champion Joe Louis in September if Louis survives his fifth crown defense at Madison Square Garden on January 25 against Light Heavyweight Champion John Henry Lewis—and possibly two other scraps before September.

Promoter Jacobs said he would consider later what possible bouts might be made for Clarence (Red) Burman, of Baltimore, Jack Dempsey's protege who won an unpopular ten-round decision over Tommy Farr, of Wales, at the Garden last night. Also what might be done for Farr, who increased his popularity while losing his fifth straight American fight. Farr's manager, Joe Gould, intends asking the New York commission to reverse the decision, despite the fact that most metropolitan boxing writers thought it was fair.

Central Quintets Are Busy This Week

Five of the six teams in the Central Community Center Basketball League go into action this week, the feature of play being Wednesday's clash between league-leading Mount Vernon courtmen and The Hecht Co. A chance of the latter, now in third place, dropping Mount Vernon from its undefeated status will add to the interest surrounding the game. Tomorrow National Guards meet Railroad Retirement Board at Central, and Thursday Rural Electrification tangles with The Hecht Co.

Y.M.C.A. Swimmers Beat Southeast Boys Club

The boys Y. M. C. A. swimming team opened its season yesterday in the "Y" pool, beating Southeast Boys Club tankmen, 58-42. Best performance in the three age classes was turned in by Graham Hereford, 13-year division, when he won the 25-yard backstroke event, coming back in the next race to set a pool record in the 50-yard freestyle. His :32.8 was seconds lower than the previous best time. Springer, 11-year-old, was also a double winner. He took the 25-yard freestyle and the 25-yard breastroke events.

Under 12 Years
25-yard free style—Springer (S.E.), Bowman (Y.), Crews (Y.). Time, 15.7.
25-yard backstroke—Cameron (Y.), Ratten (S.E.), Jacobs (Y.). Time, 22.8.
25-yard breast stroke—Springer (S.E.), Ratten (S.E.), King (Y.). Time, 25.1.

Under 13 Years
25-yard free style—Fuller (Y.), Jarboe (S.E.), Ratten (S.E.). Time, 14.6.
25-yard backstroke—Hereford (Y.), Reisinger (Y.), Hill (S.E.). Time, 17.2.
50-yard free style—Hereford (Y.), Fuller (Y.), Jarboe (S.E.). Time, 32.8.
100-yard free style relay—Won by Southeast (Ratten, Hill, Springer, Jarboe). Time, 1:03.4.

Under 16 Years
50-yard free style—McGrow (S.E.), Bender (Y.), Clark (Y.). Time, 28.0.
50-yard backstroke—Cordell (Y.), Dehbein (S.E.), Hall (S.E.). Time, 38.1.
50-yard breast stroke—Means (Y.), Teague (S.E.), Schick (Y.). Time, 37.1.
150-yard medley relay—Won by Y. M. C. A. (Cordell, Means, Bender). Time, 1:35.5.
200-yard relay freestyle—Won by Y. M. C. A. (Means, Clark, Cordell, Bender). Time, 1:59.2.

Bibber McCoy, Tommy O'Toole Top Week's Wrestling Program

Promoter Joe Turner, the gentleman responsible for the riotous activities at his Arena every Thursday night, has decided to change records for Thursday's mat show, and will play Bibber McCoy vs. Tommy O'Toole as the feature number.

That cracked and slightly scratchy Golden Terror piece that has been inspiring the citizens to fresh deeds of violence lately, will be put back in the rack until said citizens' tempers recede below the boiling point. After a sufficient rest it will be brought back, no doubt, possibly for a duet with another deserving villain.

This will be O'Toole's second featured appearance at the Arena, although the popular and muscular young Irishman has been used plentifully in preliminary engagements.

The match also marks the return of top billing for McCoy, a privilege he formerly enjoyed on every trip to the District.

O'Toole tossed Jim Wright on last week's card, while McCoy flattened Nick Campofreda, and did such a job of it Nick will be idle three more weeks. McCoy has a long record in local rings, and is best remembered for a severe thrashing he gave Referee Benny Bortnick when Benny interfered too often with Bibber's rough stuff during a match with George Kondylis at Griffith Stadium.

O'Toole, incidentally, is demanding a match with the Terror, who thus far has thrown everybody tossed his way, with the lone exception of Joe Savoldi, who reversed the script.

Joey Archibald Hopes to Lift His Reputation

Meets Jerry Mazza At Arena Tomorrow Night in Feature

Joey Archibald, whose dream of world featherweight recognition was rudely interrupted by a sock on the jaw from Petey Scalzo, returns here tomorrow night to begin rebuilding a fistic reputation once considered beyond reproach. The Providence pogo-puncher faces Jerry Mazza, of Brooklyn, in the 10-round feature at Turner's Arena.

In Mazza cherubic Joey is meeting no Scalzo, no Leo Rodak, nor for that matter even a top-flight fisticuffer, but an ordinary preliminary boy who also entertains notions of ring greatness. On the well known papyrus Mazza doesn't figure to win from his better-known opponent, but it should be an interesting argument.

Archibald, still clinging to his regal robes as New York's nominee for the world title, will not trifle with the Brooklyn Italian. His every punch will be delivered with the hope of a knockout, and if Mazza goes the distance it should be a slam-bang, drag-out affair. Joey is on the spot. Scalzo has succeeded him in the hearts of the fans. Scalzo did nothing to cool the fans' enthusiasm by knocking out Lou Transparenti, of Baltimore two weeks ago, and it is no secret that Archibald hopes to emulate that feat.

Mazza arrived here late yesterday afternoon, and will wind up his training this afternoon at the Capital Boxing Club, indulging in a light workout. The boy is a former Golden Glove champion, and has several good victories to his credit although his reputation has not preceded him in this precinct.

The supporting card tomorrow includes Bob Wilson vs. El Brookman in the six-round semifinal, and Johnny Saverino vs. Joe Sole in another six. Wilson launched a comeback in auspicious fashion two weeks ago, flooring Frankie Willis twice and gaining a unanimous decision over that previously undefeated youngster. Brookman has been idle several weeks, but has a commedable preliminary record.

A quartet of comparative newcomers round out the bill of fare, with Billy Hatcher engaging Johnny Clifford, and Billy Pickeral boxing Billy Roseni in four-rounders.

Boyle to Coach Hoya Hockey Club

Georgetown University's newly organized hockey club held its first practice yesterday morning at the Chevy Chase Ice Palace. The club which hopes to gain the official recognition of the university will be coached by John Boyle, former Hoya football player.

Plans are being made to arrange a game between the Hilltoppers and the Chevy Chase Ice Palace team which will begin practice early this week. The Georgetowns also would like to book games with other local teams through Manager Boyle.

The Georgetown team is composed of Bill Deegan, Frank Deegan, Hugh Duffy, James Graham, Tom Keegan, Joe McBride, Vincent Powers, Jim Quinn, John Smith, Bill Person William Edilen and Frank Mulcahy. Powers and Smith are members of the Georgetown baseball squad while McBride is a golfer.

New Volley Ball League Starts Play

Organized volley ball appears on the local sports scene for the first time Tuesday, when two of the seven teams comprising the first division of the recently formed D. C. Volley Ball League swing into the first game of a gruelling 14-week schedule.

Teams holding franchises are Internal Revenue, Y. M. C. A., Brookland A. C., Interior, War Department Engineers, National Guard and Parkview Playgrounds. All games will be played in the Rock Creek, Y. M. C. A. and Interior gyms. Plans are underway for the formation of a division for college and women's teams. Maryland, Gallaudet, G. W. and Georgetown are already enrolled, while Wilson Teachers and American U. are expected to join.

First round play will be between Interior and the Engineers, starting at 5:30 at the Rock Creek gym. A double-header is planned for Wednesday.

'Tiny' Parker, Ump, To Enter Politics

Miami, Fla., Jan. 14 (AP).—George L. (Tiny) Parker, National League umpire, announced today he was requesting voluntary retirement to run for the Miami City Commission in the May election.

After 18 years of umpiring, three in the major leagues, Parker said he had decided to settle down. He wrote Ford Frick, president of the National League, asking to be placed on the voluntary retired list rather than resigning, however, to leave the way open for a possible return to baseball.

Dogs

By George Berner

Feeding queries anent Christmas puppies poured in during the last few weeks and we have told about all we know about the subject. These new dog owners now want to know about worming, the prevention of distemper and rabies, and many are concerned about the care of bitches they say they bought on our recommendation. We have attempted to answer these by mail, but there are entirely too many now, so will try to do it here.

BERNER

Every puppy should be inocculated for the prevention of distemper. This disease kills more dogs indirectly than all others and once a puppy has contracted it there isn't much to do. The great majority die from one of the complications which follow the disease. The treatment must be given by a veterinarian, and we prefer the so-called "three-shot method" where two shots of serum are given and then one of virus. We have found this method very effective, with our dogs, and haven't had a case of distemper in the past 12 years. The cost is nominal, and the chances of raising your dog increased a hundredfold.

Not Rabies Country

The inoculation for the prevention of rabies isn't nearly so effective and immunizes the dog for only a year, if at all. Rabies is seldom seen in this vicinity, and if your dog is kept at home, where he belongs he won't get it. On the whole, we do not recommend this treatment.

Worms seem to be bothering many of our readers (or their dogs), and though we went into this subject very thoroughly a few months ago, we cannot ignore the host of worm queries we have received recently. We have always held to the theory that all pups have worms, and we have seldom been wrong. It is a serious mistake for the novice to attempt to treat a young puppy for worms. The drugs used are very potent, capable of killing Mr. Pup as easily as the worms if given incorrectly or in overdoses. Take your pup to your vet, and let him worm it if it hasn't been wormed. It will cost you $1, or maybe $2, but the worms will be dead and the dog alive, instead of vice vera.

The bitch question is a tough one, not that it isn't comparatively easy to tell folks what to do but rather that it's plenty tough to write it so they'll print it. Number one question on this subject is "How will I know when she is in season?" The answer is easy. "Don't worry about that the signs are unmistakable." Some readers have been frightened by friends and others who insist that dogs will congregate from miles around, etc. This sort of thing while always exaggerated can be completely eliminated, and here's how.

When your bitch comes in season put her in the basement and keep her there. Take her for a walk morning and evening (or oftener) but always on a lead. Never under any circumstances allow her out without a lead. When you take her out of the house, carry her for a half block or so before allowing her to run and when you return, pick her up again about a half block from the house and carry her home. Never allow her to touch the ground in the immediate vicinity of your home. If she soils the floor of the basement make a solution of a tablespoonful of Pearson's creolin in a quart of water and spill a little on each spot. Follow this and you will have very little, if any, trouble with the other sex and no unwanted puppies.

The National Capital Kennel Club held its annual election last Monday night and when the smoke had cleared it was found that Frank Downey was reelected president and will guide the club for another year. Congratulations Frank and thanks for the Christmas card. Mr. Mansfield, of Dalakay Kennels, is first vice president. Mr. Mansfield while comparatively new in local dog circles has been very active and will undoubtedly be very valuable as an officer of the club. Mr. Louck was elected second vice president, and Mrs. Jere Mackle was again selected to keep track of the club's funds, correspondence, etc., as secretary and treasurer.

Queries

Q.—You have repeatedly advised against spaying bitches. Is this because they are apt to get fat after spaying and if so, what can one do to prevent it?

A.—We are definitely against the altering of either dog or bitch and not only for the reason that they are prone to obesity. In many cases, the spaying of a bitch apparently has no effect on her at all but in a great many others it changes their characters, and dispositions as well as their appearance. A dog that has been altered should have more exercise and the diet should be watched closely and regulated or reduced to eliminate any tendency to put on weight.

Q.—What causes a dog to sit down and drag himself along with his front feet?

A.—If there is no local irritation we always regard this sleigh riding act as a definite sign of tapeworm.

Q.—Is it all right to feed a dog hot food. I have always thought not, but a friend of mine says hot meals are good for them.

A. These advising friends are getting in our hair. Never feed a dog food which is hot or cold. Room temperature is about right but a young puppy's milk may be just a little warmer. Take the chill off anything you feed and never feed anything warmer than luke warm.

Q.—What is the best thing to feed very young puppies whose mother is incapable of nursing them?

A.—We have used plain cows milk to which just a little Karo syrup has been added. We have been told that this is entirely wrong but have raised several litters of bottle puppies in this manner. Feed them every two hours. At four weeks start them on a little scraped beef.

Q.—You have advised against feeding canned dog food. The other day while in a store, I saw a salesman for a dog concern eat some of it. Don't you think that must be pretty good food.

A.—Gosh no, some people have uncommonly strong stomachs and that poor devil probably thinks it is made the way the manufacturers say it is. You can gamble he has never seen it made.

The writer will answer all questions about dogs or pertaining to dogs either in this column or, if a stamp is inclosed by mail. Address him in care of The Washington Post.

This Morning

With Shirley Povich

The Chicago White Sox lead the league in at least one respect. They are the first club to publish and put into the mails a roster for 1939. A little brochure, tastefully made up with black printing on a field of pink, provides a grist of advance information on Jimmy Dykes' 32-man squad which will go into training at Pasadena on February 26.

POVICH

It is not a list of names to cause any great consternation among rival American League managers. A year ago, at this time, the White Sox were regarded as something of a pennant threat. They had made an impressive first-division finish in 1937; they owned the league's leading hitter, in Luke Appling and their pitching was seemingly on the improve.

But the White Sox of 1939 have little reason to anticipate a first-division finish. Manager Jimmy Dykes finds himself unequipped for any serious contention for the American League pennant. In a year the White Sox picture has changed vastly, and for much the worse.

Monty Stratton's name appears on the roster among the list of pitchers, but apparently that was only a sentimental gesture. There are reports that Stratton, victim of a hunting accident this winter, will attempt to pitch with an artificial leg. But Dykes is not disposed to regard that possibility seriously. Pitchers in extreme good health have their difficulties winning in the big leagues and a pitcher with an artificial leg would be, as Dykes knows, at the mercy of the bunters.

Gunshot Crippled the White Sox

The gunshot that crippled Stratton virtually crippled the White Sox as a team. He was one of the two pitchers on the club last season who won more games than they lost. Save for Stratton, who won 17 and lost only 7, the White Sox pitching staff could be classed as a pretty horrible crew. The veteran Ted Lyons, a year older now, could win only nine games in 1938, and Dykes' new pitching talent is not of the type to cause him to go into any mental handsprings of joy.

Best of the lot appears to be Arthur Herring, a 32-year-old rookie from St. Paul, who flopped with Detroit several years ago. Herring had an impressive record of 16 wins against only 6 defeats in the minors last season. Dykes' pitching appears to be as uncertain as that of the Athletics and the Nats, two teams whose hurlers appear to be a terrific drawback to whatever hopes those clubs have.

From the statistics, it appears that Dykes doesn't have an acceptable catcher on his squad since his release of 37-year-old Luke Sewell to the Dodgers for obvious reasons. George Rensa and Normal Schlueter, who shared the backstop duties with Sewell last season, batted .248 and .229, respectively, figures that are certainly not reassuring. The two rookie catchers Dykes is bringing up from the minors are one Kenneth Sylvestri, who batted .272 for St. Paul, and Mike Tresh, who last year was a .241 hitter.

His infield is so uncertain that Dykes has again put himself on the active list despite the fact that he is 41 years old and frankly confesses his inability to cover ground. A painful realization also to Dykes is the fact that Luke Appling last year did not fully recover from the broken ankle he received in a spring training game. Appling was woefully slow after returning to the White Sox line-up and in the field he was a distinct liability. His batting average dwindled, also, to a meager .303.

Jackie Hayes, who was Dykes' regular second baseman until a knee injury removed him from the line-up, was batting a respectable .328 and fielding in his usual clever style, but Hayes' knee has become a plague to the White Sox. It was his condition that prompted Dykes to trade Bozie Berger to the Red Sox for Eric McNair, another doubtful quantity.

Dykes Despaired of Joe Kuhel

The White Sox's prospects would be at their lowest ebb in many years were it not for the fact that a young man named Mervin Connors was picked up by the club late last season. Dykes had despaired of Joe Kuhel and his .267 batting average when Connors came along from St. Paul. Natively, a third baseman, Connors was shifted to first by Dykes and immediately began to establish himself as a whale of a prospect. He showed an ability to field, and, more important, he showed positive talents as a hitter.

In 24 games with the White Sox last season, 23-year-old Connors, a 6-foot 2-inch right-handed batter, pounded out six home runs, drove 12 tallies across the plate and finished with an average of .355. He will go to training camp as the White Sox's No. 1 first baseman, with Dykes in a mood to trade Kuhel if pitching talent can be acquired.

Also on the brighter side of the picture is Dykes' outfield situation. Gerald Walker, who was a colossal flop for the first four months of the season, finally went on a batting splurge to lift what had been an anemic average to .305 at the finish, and Rip Radcliff hit a praiseworthy .330. But best of all Dykes' outfielders was big Henry Steinbach, the rookie who was among the batting leaders all season with a .331 average.

But the White Sox, in no manner of rating, can be regarded as one of the strong clubs of the league. To compare them with the Yankees, the Tigers, the Red Sox and the Indians, would merely bring into bolder relief Jimmy Dykes' pitching weaknesses, his uncertain infielding, his minor league catching and only moderate batting power. Most certainly they smack of the second division.

Score of Florida Cities Await Training Season

Eight Major, 14 Class AA Teams Will Practice In Grapefruit State, Starting Next Month

By the Associated Press.

Tampa, Fla., Jan. 14.—It will be a month before managers start separating the sheep from the goats, but a score of Florida cities were ready today for spring chores of eight major and 14 Class AA baseball clubs.

About February 15 the first of the anxious rookies and the assured veterans will step out on grass carefully manicured to carpet texture and base paths of boiled-shirt smoothness.

That will stir the old urge in fans throughout the Nation, but the real preseason build-up will get going a couple of weeks later, when the boys start tangling in exhibition games. About 100 of these are scheduled for Florida this year and several score more will be run off for the delight of the provinces as the major teams journey slowly northward for the April season openers.

The "grapefruit league" remains only a sports writers' term this winter, but there is a movement afoot to put the majors' games on a more formal basis next year, with standings being kept and the leading American and National league teams meeting in a "winter world series."

In general, the Class AA teams move into camp a couple of weeks later than the big fellows and remain in these parts about that much longer.

Here's the 1939 directory:

National League
Cincinnati at Tampa.
Brooklyn at Clearwater.
Boston at Bradenton.
St. Louis at St. Petersburg.

American League
New York at St. Petersburg.
Detroit at Lakeland.
Boston at Sarasota.
Washington at Orlando.

International League
Rochester at Winter Garden.
Syracuse at Miami Beach.
Newark at Sebring.
Montreal at Lake Wales.
Toronto at Avon Park.
Buffalo at Plant City.
Baltimore at Daytona Beach.

American Association
Minneapolis at Daytona Beach.
Indianapolis at Bartow.
Milwaukee at Ocala.
St. Paul at Tarpon Springs.
Columbus at Winter Haven.
Kansas City at Haines City.
Louisville at Arcadia.

Messineo Fencers Down Y. M. C. A.

In the first fencing meet here of the year, the Salle Messineo team defeated the Y. M. C. A. fencers, 5 to 4, in the Central "Y" auditorium last night.

The bouts were fought entirely with foils although exhibition bouts in saber and epee were given. Maestro Anthony Messineo and Miss Aida Prencipe, Junior National Woman's champion in foil and contestant for the American 1940 Olympic Team, gave an exhibition bout in foil, but a match of dagger against foil which was to have been staged between the maestro and one of his pupils did not materialize.

The teams were for the Salle Messineo, Munson, McKeever, Vernon, Greenwood and Violette. For the Y. M. C. A., Herrington, Zwatzky Hexter, Tinsley, Carney.

Point-to-Point Race

The third annual point-to-point races of the Potomac Hunt will be staged on Saturday, March 11, though exact hour and place have not yet been decided. Hunter trials have been set for Saturday, April 12.

Basketball in Pictorial Contrasts Down Through the Years as Sport Celebrates 47th Birthday

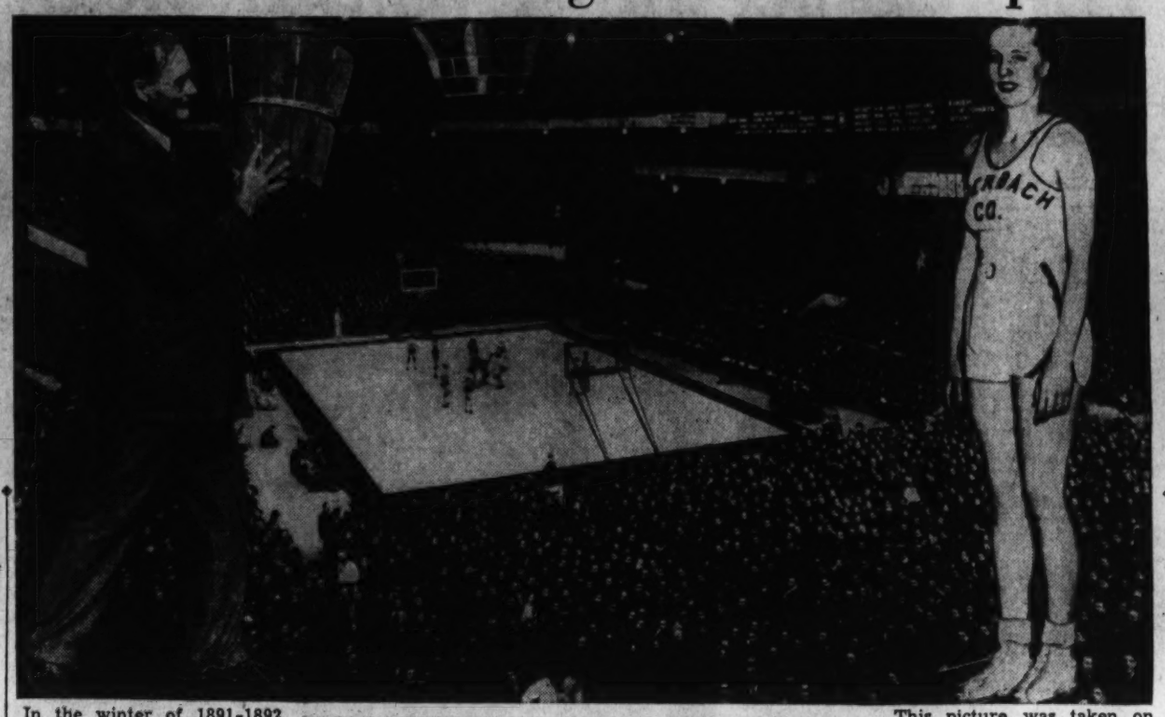

In the winter of 1891-1892 when Dr. James A. Naismith, professor at the University of Kansas, in Lawrence, Kan., invented the game of basketball he did not foresee that one day it would rival baseball in popularity. Now, the sport, which is almost as universal as tennis, is played by some 20,000,000 persons each year in many countries.

It was while a member of the staff of the Springfield (Mass.) Y. M. C. A. training school, where Dr. Naismith taught psychology, Bible study and boxing, that he invented the court game.

Two peach baskets, a soccer ball and a smooth floor were provided—and basketball was born. To guard against tackling which might cause injury, he thought of passing the ball. That went into the game, too, and today, with the exception of hockey, it is one of the fastest games on record.

At left — Basketball's First Team . . . So quietly and gradually did the game of basketball come into general use and popularity that no early effort was made to secure photographs of the setting of its beginning in the building at Springfield, Mass. A photograph of the first "five" shown above, is, as far as known, the only record of the men who participated in the pioneer days of the game. They are, front row: Finlay G. MacDonald, '93, St. Paul's Manse, Merigomish, Nova Scotia; the late William H. Davis, '92, and Lyman W. Archibald, '93, of Warren, Pa. Center—the late Frank Mahan, '93, and Dr. James Naismith, '91, professor emeritus, University of Kansas, Lawrence, Kans. Rear—the late John G. Thompson, '93; Eugene S. Libby, '92, Redlands, Calif.; Dr. Edwin P. Ruggles, '95, Dorchester, Mass.; William R. Chase, '93, New Bedford, Mass., and T. Duncan Patton, 92, first captain, of Toronto, Ontario. These nine men comprised the first "quintet," but the number was later reduced to five.

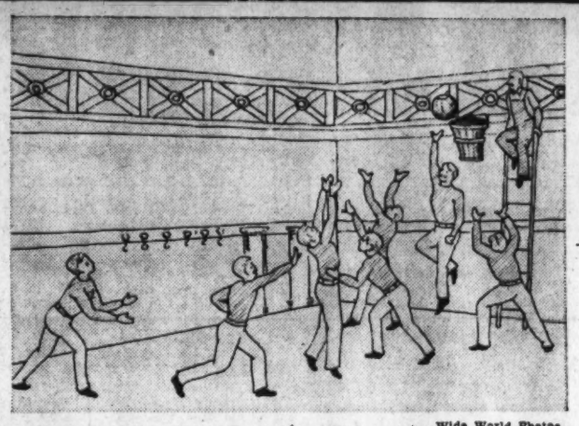

Wide World Photos.

Left center (inset)—Dr. Naismith, holding the type of peach basket that was used in the first game.

Upper center—Here's proof that basketball "packs 'em in." This picture was taken on January 4, 1936, when Fordham and New York University clashed in Madison Garden, New York City. This game set an attendance mark of 18,074.

Right center (inset)—A court girl of today, Isabel, star of Salt Lake City, Utah.

At right—A group photograph of the first girls' basketball team. The girls who made up the 1903 squad at Kansas University, Lawrence, Kans., are (left to right), front row, Grace Boyle and Jessie Morton. Center, Bessie Eckles, Alice Rose, Edna Hendrichs and Jessamine Connelly. Rear—Jessie Bennett and Ray Mentzler.

Lower center—An artist's conception of the first game of basketball played at Springfield, Mass. Attention is called to the fact that in the early days the gym outfit was black full-sleeve woolen jersey with long gray trousers. The ball-retriever on the ladder was replaced by boys in the gallery who removed the ball from the basket which had an opening—but no exit, because none of the players, in their enthusiasm, thought of knocking out the bottom.

Dukes' Belated Rally Routs Navy Five, 44-37

Bergman and Swindell, Subs, Score 22 Points to Sink Middies; Laney Keeps Tars in Running

Special Dispatch to The Post.

Annapolis, Jan. 14.—Leading at the end of the first half by a shaky 11-14 margin, Navy's courtmen lost their bearings in the throes of a belated Duke rally this afternoon and floundered into defeat by a score of 44-37.

Two pint-sized Duke guards, Ed Bergman and Russ Swindell, engineered the second-half uprising that struck the Middies squarely amidships and capsized them. They utilized "Stork" Holley, 6-foot 6-inch Duke center as a pivot, and chalked up 22 points between them while the hapless home team vainly tried to stem the tide.

Duke handled the ball more cleanly than its host, was faster, and took advantage of every break that came its way. Capt. Bob Laney, Navy forward, kept his mates in the running with a brand of sharpshooting that netted 14 points. George Ghesquierre was a close second with 10, but their combined efforts were not enough to stand off the Blue Devils final rush.

Swindell and Bergman got the range within 4 minutes after the start of the second half and returned the lead to Duke at 20-18, and thereafter Navy was strictly a runner-up. With Bergman continually breaking up Navy's offense by snatching the ball on lazy passes, and Swindell looping shots in from long range, the visitors forged ahead into a comfortable lead and were never headed. Parsons' five field goals and fouls were no drawback to the Southern Conference boys as they galloped home.

Duke.	G	FG	P	Navy.	G	FG	P
Parsons,f....	5	1	11	Geis,f.....	0	0	0
Swindell,f..	5	1	11	Holmes,f....	1	0	2
Fentye,f.....	1	0	2	Laney,c.....	6	2	14
Minor,f.....	0	0	0	Ghesquiere,c..	5	0	10
Bergman,f,g..	5	0	10	Lee,g.....	0	1	1
Holley,c.....	3	0	6	Shaffer,g.....	3	1	7
Thomas,g....	0	1	1	Hardy,g.....	0	0	0
Valasek,g....	0	1	1	Hanley,g.....	1	1	3
Price,g.....	0	0	0				
Connelly,g...	1	0	2	Totals.....	16	5	37
Totals....	20	4	44				

Referees—Menton and Artigiani.

Eastern Bows To Navy Plebes In 43-28 Game

Fast Second-Half Attack Overcomes Locals' Early Lead

Special Dispatch to The Post.

Annapolis, Md., Jan. 14.—With a great rush of field goals in the second quarter, the Navy plebes, in their initial game of basketball here this afternoon, defeated Eastern High, of Washington, by 43 to 28.

Eighteen points were scored in the second period, with Squires and Habnett leading in the onslaught and Falconer feeding them the ball for quick breaks.

Eastern started its second team, which led in the first quarter by 8 to 6. Its first line-up, which took the floor at the start of the second quarter, was overcome in that period by 18 to 8, the plebes also getting margins in the remaining two quarters.

Holben, left forward, with 12 points, and Mills, center, with 10, were the heavy scorers for Eastern. Each had five floor goals but Holben also scored two field goals, the only ones tallied by Eastern during the game.

Navy Plebes.	G	FG	P	Eastern.	G	FG	P
Sauters,f....	6	0	12	Holben,f.....	4	2	10
Haffer,f.....	1	0	2	Cooksey,f....	1	0	2
Habnett,f....	5	2	12	Custer,f.....	0	0	0
Logan,f.....	0	0	0	Stasulli,f....	0	0	0
Tutting,f....	2	2	6	Mills,c.....	4	0	8
Warner,f....	0	0	0	Laslee,c.....	2	0	4
Falconer,c...	3	0	6	Hancock,g....	1	0	2
Lee,c.....	0	0	0	Cicala,g.....	0	0	0
McCarty,g...	1	0	2	Reno,g.....	0	0	0
Voth,g.....	0	0	0	Battiste,g....	1	0	2
Opp,g.....	1	0	2				
Hunt,g.....	0	1	1	Totals.....	13	2	28
Olsen,g.....	0	0	0				
Totals....	19	5	43				

Varied Programs For Boys Clubs

A varied sports program for members of southeast and central branches of the Boys Club of Washington was announced yesterday by Charley Reynolds, director of the clubs. Basketball will be the main competitive pastime, but touch football, soccer and swimming are included. Southeast boys will have the widest variety, due to the better facilities in their gym. Basketball, in four weight classes, will feature the card at Central Branch.

SOUTHEAST BRANCH

Touch football—Tuesday, 7:15 p. m., Alabama-Georgetown; 8:15 p. m., Harvard-Princeton.

Soccer—Wednesday, 7:15 p. m., Maryland-Notre Dame; 8:15 p. m., Navy-Yale.

Basketball—Monday, 8:15 p. m., Rens-Chevy Chase (at home); 8 p. m., Vols-Cent. Br. Varsity (Cent. Br.); Tuesday, 8 p. m., Vols-Merrick B. C. (at Merrick); Wednesday, 6:15 p. m., Quins-N. E. Br. Blackhawks (at home); Saturday, 1:30 p. m., Quins-Merrick B. C. (at Merirck); 2:30 p. m., Cards-Merrick B. C. (at Merrick); 3:30 p. m., Crows-Merrick B. C. (at Merrick).

Swimming—Monday, 7:25 p. m., Central Br. Jrs.—Southeast Br. Jrs.

Water polo—Monday, 8 p. m., Central Br. Srs.-Southeast Br. Srs.

Trials—Friday and Saturday, backstroke time trials.

Basketball foul shooting contest—Monday and Tuesday, 6:15 p. m., Midgets and Juniors; Friday and Saturday, 7:15 p. m., Intermediates and Seniors.

CENTRAL BRANCH

Basketball—90-lb. class, Saturday, 1:15 p. m., Georgetown Greys and B. C. Falcons; Saturday, 2 p. m., Johnson-Powell and B. C. Celtics; Saturday, 2:45 p. m., Mount Pleasant Cardinals and Georgetown Blues. 120-lb. class, Monday, 6 p. m., Stanton Aces vs. Trojans; Tuesday, 6 p. m., B. C. Americans vs. Georgetown Branch; Wednesday, 6 p. m., Trojans vs. B. C. Americans.

Basketball—135-lb. class, Monday, 7 p. m., Georgetown Branch vs. Brady Boys; Tuesday, 7 p. m., Eckington Bakery vs. Johnson Powell; Wednesday, 7 p. m., B. C. Fleetwings vs. Bregmans Wildcats. Unlimited class, Monday, 8 p. m., Cent. Br. Varsity vs. Southeast Volunteers; Tuesday, 8 p. m., Clark A. C. vs. Johnson-Powell; Wednesday, 8 p. m., Georgetown Br. vs. Alexandria B. C.

Football—Friday, 6:15 p. m. Yanks vs. Cards.

Howard U. Bows In 54-53 Battle

Special Dispatch to The Post.

Hampton, Va., Jan. 14.—Howard University's five lost in a thrilling battle to Hampton tonight, 54 to 53. The struggle was nip and tuck from start to finish with the local club holding a slight advantage most of the way. Giles and Gwaltney led the Washington attack.

Howard	G	FG	P	Hampton	G	FG	P
Jackson,f....	3	2	8	Tate,f.....	0	1	1
Giles,f.....	6	3	15	Coleman,f....	4	4	12
Parker,c.....	1	2	4	Perkins,f.....	1	3	5
Hill,c.....	0	0	0	Dickson,f....	0	0	0
Penwick,c...	3	0	6	Hudgins,c....	5	3	13
Gwaltney,g..	6	1	13	Dismond,g....	0	0	0
Jones,g.....	3	1	7	Tenbrook,g...	7	3	17
Polite	0	0	0	Jackson,f....	3	0	6
Smith,f.....	0	0	0				
Totals	22	9	53	Totals	20	14	54

'Tots' Long Paced Indoor Hitters

"Tots" Long, rotund leadoff man for Victory Post of the American Legion, two-time District of Columbia indoor baseball champions, led the Community Center Indoor Baseball League in hitting, with an average of .395, according to figures just released. Charley Aquiline, Legion receiver, was the runner-up with .354.

Victory Post compiled a team batting average of .290. The drop from last year's amazing figure of .435 is ascribed to the new league ruling by which balls deflected off rafters and ceiling were automatic out. The former International and Eastern League third baseman batted .576 under last year's rules.

The pitching records also show why the "Nine Old Men" roc roughshod over all opposition. Less than two runs per game were scored off Victory Post's two-star pitching staff, while the batting juggernaut averaged over seven runs per game.

Individual batting records of the Legionnaires were:

	G.	AB.	R.	H.	Ave.
Long	13	46	13	18	.395
Aquiline	13	48	14	17	.354
Webb	9	26	12	9	.346
Jarrell	11	36	7	12	.333
Ast	11	38	7	12	.316
Bertolini	10	26	5	8	.308
Steffee	11	34	7	10	.294
Mindes	12	46	9	10	.218
Gill	10	30	5	5	.167
McCurdy	2	6	0	1	.167
Beasle	6	13	1	2	.154
Jankowski	4	9	3	1	.111
Foster	3	7	2	0	.000

Joe Gamble Wins Gun Shoot Trophy

The double-prize program at the Washington Gun Club yesterday resulted in a repeat win (of last week) for Joe Gamble, who was high visitor with 45 breaks in the 50-target contest. An erratic wind made that kind of targets, wih resultant low scores. Mr. Gamble's 45 led the field for the afternoon. The members' contest was a tie between Kelley Wynkoop and R. D. Morgan, with Wynkoop and R. N. Morgan, with the shooters also indulged practice at handicap distances. Total scores were:

	At	At
*Joe Gamble	50	25
Kelley Wynkoop	43	..
R. D. Morgan	42	..
H. M. Bingham	33	..
*W. Gamble	32	15
James M. Green	30	17
*Mr. McCall	28	..
*W. Chappell	26	..
*T. K. Wheeler	21	..
*M. Peters	22	25
*W. H. Sisson	19	..

*Visitors.

Gallaudet's Wrestlers Bow to Maryland, 19-15

Gallaudet wrestlers lost a match to Maryland University last night, 19-15 in the Kendall Green gym. The Terp grapplers were forced to forfeit two bouts, in the 135 and 145-pound classes, but took the meet with victories in all but one of the other classes. The only triumph registered by the Blue was in the 128-pound division, in which Sullivan pinned Maryland's Meade in 5:00 minutes.

Horse Show Scheduled at Fort Myer

Roosevelt Steeds to Be Exhibited at Benefit For Infantile Fund

Horses owned by the Roosevelt family will be exhibited at the President's Birthday Horse Show to be held at the Fort Myer riding hall on the nights of January 25 and 26.

The show will combine colorful military ceremonies and exhibitions by the crack units at Fort Myer with a program of hunting and jumping events featuring the best open jumpers and hunters of Maryland, Virginia, Washington and more remote horse sections of the country.

The proceeds of the two performances will go to swell the fund to fight infantile paralysis in the District of Columbia and the Nation.

There is a keen rivalry between the top stables of Maryland, Virginia and Washington, but it is tame in comparison with the spirited competition between the civilian and Army riders. In this show, under the eyes of the President and Mrs. Roosevelt, who will attend, both the civilian and Army riders can be expected to outdo their best performances in the struggle for the ribbons and other prizes.

Class No. 1, for open hunters, handy jumping class and the exhibition of the President's horses will start Wednesday's show. The next event will be an exhibition by one of the Fort Myer superior cavalry troops, then come the classes for park or road hacks, the open jumpers and another exhibition by one of the crack artillery units.

Powell Basketball Leaders Are Tied

The Cord Cutters and Basket Swishers continued in a deadlock for first place in the Powell Community Center Basketball League last week with two victories and no losses.

Schedule for this week and team standings follow: Tuesday—Unlimited class, Murray Steppers vs. Basket Swishers, 8:30 p. m.; 135-pound class, Powell Boys Club vs. Columbians, 2:30 p. m., 90-pound class. Practice at 6:30 p. m.

Thursday, unlimited class, Hungry Men vs. Scoreless Wonders, 8:30 p. m.; 90-pound class, practice at 6:30 p. m.

Friday, 135-pound class, Eckington vs. Calvary, 7:30 p. m.

War Admiral Works At Hialeah Park

Miami, Fla., Jan. 14 (AP).—Samuel D. Riddle's War Admiral took his first workout today since arriving January 5 at Hialeah Park, where he is being pointed for the $50,000 Widener Challenge Cup March 4.

Trainer George Conway had the horse breeze 5 furlongs in 1:04, doing the first half in 0:50 3-5.

Paul Waner Sees No Reason Why He Should Not Hit .350

By the Associated Press.

Sarasota, Fla., Jan. 14.—Paul Waner let it be known today he intends to be "big poison" again during the coming baseball season.

The hard-hitting Pittsburgh outfielder, whose batting average dropped to .280 last season, said he expects to hit "around .350" this year and "I've never had a better chance to lead the league in batting."

"I've got just as good chance to hit well this year as I've ever had," he declared. "I feel fine and I'm in good shape. There's no reason why I shouldn't do as well as I've ever done."

And he has done pretty well in his 19 years of professional ball. Over a 12-year stretch he was one of baseball's top hitters, and pounded the ball for a .354 average in 1937, the season before his slump.

Last year, however, Paul's brother, Lloyd, was the "big poison" of the family combination, hitting .313.

Waner wouldn't alibi for his slump.

"I'm just a .250 hitter who was lucky for 12 years and last year was the thirteenth for me," he said.

Gosum Wins Santa Anita's $10,000 Race

By the Associated Press.

Los Angeles, Jan. 14.—Shoving the big-name favorites far into the background, Nelson A. Howard's Gosum captured the $10,000 San Pasqual Handicap at Santa Anita Park today as Main Man, Esposa, Heelfly and other short-priced topnotchers ran out of the money.

Jockey Archie Gray booted Gosum into a sensational burst of speed in the last sixteenth of the mile and one-eighth race and came on in to win by a length over A. A. Baroni's No Dice.

Further confounding the handicappers, Louis B. Mayer's Quick Devil ran third as the rest of the eligibles for the $100,000 Santa Anita Handicap trailed in.

Esposa, the mare owned by William Zeizler, which had been installed a 5-2 favorite, finished tenth, while Alfred G. Vanderbilt's Heelfly was tabbed in the seventh position.

Main Man, Quick Devil's stablemate, had a length lead going into to the stretch, but faded and was ninth to the wire.

Maj. Austin C. Taylor's Indian Broom was fourth, while it took a photo finish to separate No Dice and Quick Devil.

The winner, never out of striking distance of the leaders, was timed at 1 minute 50 seconds.

The crowd of upward of 40,000 wagered $139,749 on the race, and Gosum's win was worth $37 to win bettors.

Central Y. M. C. A. Holds Life Guard Classes

E. Holt Neese, boys swimming director at the Central Y. M. C. A., is making every possible effort to prepare prospective District life guards for their duties before the outdoor season begins. His life-saving courses, featuring Red Cross life-saving instruction, begin Monday afternoon at 3:45 at the "Y" pool. There are 26 boys enrolled at present, though a larger number is expected to attend the first class. The age limit is 12 to 18 years.

Baugh Starts At Left Half For All-Stars

By the Associated Press.

Los Angeles, Jan. 14.—Football bids a belated farewell here tomorrow when the New York Giants, champions of the National Professional League, and a powerful aggregation of pro players comprising an all-star team, meet at Wrigley Field.

Predictions that the battle would be hard fought came from both camps, where for two weeks or more the squads have been training. Ray Flaherty, coach of the Washington Redskins, and Elmer (Gus) Henderson, erstwhile coach of the Los Angeles Bulldogs and newly signed by the Detroit Lions, are in charge of the All-Americans, while Steve Owen came out to guide his Giants.

The All-Stars plan to send in its most potent scoring threat at the kickoff, with Slingin' Sammy Baugh, Clarke Hinkle, Lloyd Cardwell and Erny Pinckert in the backfield, and Gaynell Tinsley and Perry Schwartz holding down the end positions.

Probable Starting Line-ups

Giants.	Position.	All-Stars.
Howell	L.E.	Tinsley
Widseth	L.T.	Strydahar
Tuttle	L.G.	Gentry
Hein	Center	Wiattak
Lunday	R.G.	Mehringer
Parry	R.T.	Kinnard
Poole	R.E.	Schwartz
Palaschi	Q.B.	Pinckert
Soar	L.H.	Baugh
Cuff	R.H.	Cardwell
Danowski	F.B.	Hinkle

Hot Roosevelt C. C. Race Nears First Round End

One of the tightest court title races in the District is rapidly nearing the end of first-round play. In the Roosevelt Community Center Basketball League, two of the nine teams entered are tied for first place and another is only one game behind. Coffey Sales and Agriculture lead, the first with six straight victories and the second with five straight, are out in front, while Jewish C. C. quint has lost but one game in seven to closely follow.

Jewish Community Center plays in one of the three games scheduled for next Wednesday night, Coffey Sales and Agriculture encountering no opponents until the triple-header carded for Thursday night in the Central gymnasium.

MacMitchell Barely Beaten By Venzke

New Armory Record Set in ¾ Mile; Lash Wins 2-Mile

By the Associated Press.

New York, Jan. 14.—In a near photo-finish with Leslie MacMitchell, brilliant New York University freshman, veteran Gene Venzke of the New York Athletic Club tonight set a new armory record of 3 minutes 7.2 seconds in capturing the featured three-quarter mile run at the annual track meet of the Sixty-ninth Regiment A. A.

The promising youngster and the popular winged footer dominated the running all the way. MacMitchell jumped into the lead at the gun, held it for the first three and a half laps, and then clung to Venzke's heels like a plaster as they whirled through the final hour circuits on the new armory floor. The former mark, set last year by Lou Burns, was 3.11.8.

Archie San Romani, American 3,000-meter record holder, was third, with Lieut. Richard Bauer of the Shore A. C., Elberon, N. J., fourth, and Howard Borck of the Sixty-ninth Regiment, national 800-meter champion, a bad last.

Don Lash, the Indiana State policeman, ran the same type of race he had a week ago in taking the 2-mile special in 9:17.4, far slower than his 1938 meet mark of 9:11.

Wesley Wallace, flashy Fordham junior who a week ago set a new world record for 500 meters, came up from second place on the back stretch to pass Lou Burns, of the Sixty-ninth Regiment, and go on to win the 600-yard run in 1:13.5, 1 1-10 seconds under his armory record time of a year ago.

Game Called Off

The scheduled court match between Western High and Massanutten Military Academy, in Woodstock, Va., yesterday was canceled.

Tee to Green

By Merrell W. Whittlesey

Wiffy Cox, Congressional pro, has again signed with the nationally known firm that employed him last year. . . . "Wiffy Cox" clubs and balls will be on the market in the spring. . . . Mrs. Myron Davy, Congressional, left Friday night for the Augusta Women's Tournament, that starts tomorrow with a field including many of the top-ranking stars in the country. . . . Mrs. Davy is the lone local entry, out of the five that were invited. . . . Aside to the public links committee seeking representation in the District and United States Golf Associations—the local "czar" of the municipal links, Dave Herman, U. S. G. A. representative, is the man to contact as to relations with the national body, as they will refer your application to him. . . . Herman put the club in the U. S. G. A. before, and after withdrawing without a good reason, you will have considerable trouble regaining your membership. . . . As far as the local association is concerned, the constitution states the members shall be "private clubs," and public links courses are not eligible for membership. . . . Johnny Burke may not be able to defend his District amateur championship, as the D. C. Golf Association is expected to amend its by-laws, making the club members competing in the championship tournament, be resident members. . . . Burke joined the Capital club last year two hours before playing in the D. C. Amateur, after arriving in town two days before to attend Georgetown, from his home in Rhode Island. . . . Still, the Best Man Won.

WHITTLESEY.

Spencer Is Elected

Ken Spencer was elected President of the Capital Golf Club, John Paul Jones vice president and Otis Kephart secretary and treasurer. . . . The board of governors include Pro Tony Sylvester, Roy K. Aten, T. G. Herbert, Frank Sullivan, Harvey Rabbitt, Joseph Keating, T. P. Hayden and James A. Hayes. . . . The club obtained a five-year lease on the property, with an option to buy. . . . Work on the clubhouse is nearly completed, while a new road will be built in the spring. . . . Tony Sylvester and Mrs. Sylvester will leave February 1 for Miami for a 25-day stay. . . . Al Jamison, Indian Spring mentor, is leaving today with Phil Berman.

An ambitious Rock Creek matchmaker, one of the many that inhabit the clubhouse these days, wagered a small sum that Levi Yoder and Andy Oliveri could not shoot a best ball of 32 for 9 holes on A course . . . He paid off at the end of 7 holes and walked disgustedly into the clubhouse, as the duo totaled 21 for 7 holes, with 6 birdies and a bogey . . . Oliveri, Yoder, Manager Harry Graham and Pro Al Price all birdied the eighth hole in a foursome later in the day . . . Cliff Spencer has a task of converting Dr. George Greeves from a southpaw to an orthodox swinger in as short a time as possible . . . The doctor has cracked the century mark just once, and figures he can do better right-handed . . . Jess Baggett is on a scoring spree, according to Spencer, while Eddie Bailey hit a new personal scoring mark with a 77 . . . Mel Shorey is temporarily in the candy business as local representative of a company owned by his brother John Shorey, former top-ranking local amateur . . .

Diffenbaugh Again

Two better than average four-ball matches last week found George Diffenbaugh and Ross Hollebaugh trouncing Tommy Doerer, jr., and Al Houghton at Kenwood, led by George's 69, and Al Jamison and Mrs. Betty Meckley splitting with Wiffy Cox and Mrs. Davy at Congressional, with Wiffy also cracking a 69, and Mrs. Meckley an 85, to pace the women . . . Bill Richardson is nearly ready to go to press with the National Golf Review, that was a real success last year . . . Fred McLeod's picture adorned the front page of the P. G. A. magazine for January, while the story of his P. G. A. Senior's triumph is on all or part of ten pages of the issue . . . The Maryland State Golf Association dinner-meeting Friday at Roland Park will draw two representatives from all local clubs—the body held an executive meeting at the Willard Hotel here last week—very secretly . . . J. C. Putnam dropped chip shot on the second hole at Manor recently, birdied the eighth, and then holed a seven iron shot on the fifteenth for an eagle deuce, according to R. Coontz, Herb Lacey and George Messing . . . Georgetown University's golfers are practicing with Coach Sylvester every Saturday morning—and they are expected to be at full strength by April.

If you've heard this one stop me, about the perrenial slicer, who for 15 years patiently stepped to many a thousand golf tees and sliced away, into traps, lakes, hazards, etc. Finally he took a vacation to Bermuda, took his sticks, and when he stepped on the first tee it was the thrill that comes once in a lifetime—the entire course was bordered by water—on the left. His slice was perfect. So with a perfect golfing vacation in mind he took his stance, swung—and hooked into the ocean.

For that Cold
ULTRA VIOLET STEAM
at RIGGS
TURKISH BATHS
ALBEE BLDG. 13th & G STS. N.W.

Retail Tire Salesman

25 to 35 years, with retail selling experience and capable of development into a managerial position with Goodyear. Apply Monday at 9:30 A.M.

Ask for Mr. Harms

GOODYEAR TIRE & RUBBER COMPANY

1300 Connecticut Avenue

Start the Year Off In a Good Used Car

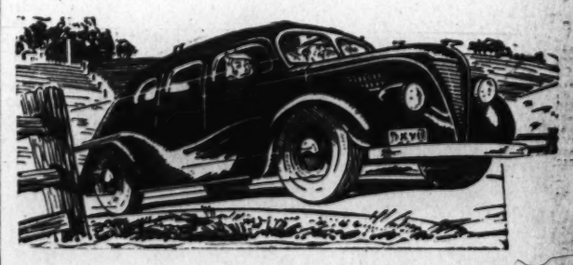

PLENTY OF BARGAINS ADVERTISED IN THE POST

New car sales were good during the late months of 1938. New car sales mean used car bargains. It also means that you can make your resolution to get a good used car—a reality. Take advantage of the used car bargains listed in the Classified Section of today's Post.

Crepe, in His First Start Since June, Wins Hialeah Feature in Mud

2-to-1 Shot Well Handled By Arcaro

Heavy Downpour Brings Sloppy Oval; 10,000 See Program At Florida Track

By the Associated Press.

Hialeah Park, Fla., Jan. 14.—B. F. Whitaker's Texas Silks, prominent since the opening of the Florida season, flew victoriously here today when Crepe defeated four rivals in the Fort Dallas Park Purse, feature of the only stakeless Saturday program of the meeting. Away from the turf wars since last June, the Omar Khayyam colt clicked by a length under Eddie Arcaro. Warren Wright's Count Morse, the favorite, beat Mrs. W. Plunket Stewart's Milk Punch by another length for the place. Sandy Boot was fourth and Medica last.

Showers and a sloppy track, a Florida rarity, prevailed for the sport. A torrential rain fell just after scratch time this morning and light showers followed at intermittent intervals, taking considerable enthusiasm from the activities. Small fields ruled. With the crowd augmented somewhat by those who could not enjoy the beach, it was estimated that about 10,000 fans were on hand.

Crepe a close second choice to Count Morse at 2 to 1, waded the 7 furlongs in 1:24 flat.

Three of the five starters—Count Morse, Sandy Boot and Maedic—are eligible for the rich Widener Challenge Cup March 4

Little Rhody, a $26.80 for $2 proposition, won the third race by a neck, but the result wasn't official for more than 15 minutes while the stewards deliberated on whether or not to order a disqualification. Shohola was second, four lengths before the short-priced favorite, City Judge.

As the three placed horses approached the eighth pole, Little Rhody, on the inside, bore out and bothered City Judge. Shohola, on the outside, bore in from the outside, but Little Rhody appeared responsible for the interference to the favorite. Shohola's trainer, L. P. Harlan, lodged a foul claim, but the officials finally allowed the result to stand.

Eddie Arcaro, by guiding the $12.50 for $2 Wrenace to an easy victory in the seventh race, drew up to a tie with Don Meade, with seven winners apiece at the meeting. Wrenace, giving Arcado a double for the day while Meade went winnerless, moved up with a rush in the last half-mile and won, eased up, by five lengths. Isleworth was second, a length before Melody Maid. Meade was fourth with the heavily played Silas.

For the second day in a row, the mutuel handle took a big drop from the corresponding day a year ago. Today's handle, held down partly by inclement weather, was $308,308, as compared to $426,331 the same day last year. On Friday the handle was $35,000 below the 1938 figure.

Atlantic

Continued from Page 1.

fact the late Mr. McPhail was a member of the club, and it is virtually assured the tournament for 1940, despite the rotation system of the tournament between Maryland, District and Virginia clubs.

Hicks Kerr, of the Hot Springs (Va.) club, bid for the 1941 men's amateur, and the request was filed and will probably be fulfilled.

A motion to put the women's tournament in the hands of a Middle Atlantic women's committee was turned down in favor of leaving the event in the hands of the golf committee at the host club, that has handled the event in previous years. The tournament was a failure last year, attracting only 26 entries, and methods to improve the tournament from a standpoint of players was discussed without action.

A plan of Ralph Fowler to have a meeting of delegates of the Maryland, Virginia, Middle Atlantic and District Golf Associations to form another body to handle tournaments, caddy problems, green affairs, etc., resulted in a motion to send delegates when the meeting is called.

The links group will also co-operate with the Midatlantic Association of Greenskeepers by asking the latter body to attend a joint meeting when the problems are at their height next summer. Dr. Robert A. Keilty, Congressional, former president, was the sponsor of the plan.

Tigers Lose To Maryland

Using its regulars only sparingly, Maryland University's five defeated Hampden-Sydney, 34-25, at College Park last night for its second victory in as many nights and its fourth of the season. Proceeds of the game, amounting to about $40, were turned over to the Infantile Paralysis Fund.

Only a handful of spectators were on hand to watch the Terps preserve their undefeated record at home in a game that abounded in atrocious shooting, ball-handling and defensive play. Apparently unable to solve Maryland's zone defense, the Tigers, who recently walloped American University, spent the entire game trying to shoot from midcourt. As a result, about half their attempts entirely missed the backboard and many more fell harmlessly to one side or another, far from their mark.

The Terps, who displayed good form in upsetting Duke University the night before, suffered a letdown and only the mediocrity of their opposition prevented their fourth defeat of the season.

Maryland.	G	FG	P	Hamp.-Syd.	G	FG	P
Och'reiter,f.	1	1	3	Craft,f.	2	1	5
Knepley,f.	2	4	8	Murdock,f.	0	1	1
Shaffer,f.	0	0	0	Patterson,f.	0	0	0
Bengoechea,f.	2	0	4	Weed,c.	4	1	9
Beamer,c.	1	0	2	Berry,g.	4	0	8
Johnson,c.	4	0	8	Buchinsky,g.	1	0	2
Rea,g.	2	0	4				
DeWitt,g.	2	0	4	Totals	11	3	25
Rudy,g.	0	0	0				
Mondorff,g.	0	1	1				
Totals	14	6	34				

Referee—Chase.

Dick Tennyson, Cornered, Refuses to Speak For Himself, But Haight Does at Length

Playground Official Plays 'John Alden;' Left Job Once but Became Homesick

By Walter Haight.

It would, of course, take me longer than usual to shake bus fare out of Junior Haight's bank on a morning when I overslept. But by shifting from a fingernail file to a buttonhook I finally slid out a dime that had been winking at me through the slot in the back of the pig.

HAIGHT

I had promised to meet Dick Tennyson at the playground office and who would have thought that a half an hour later I would be there playing a "Myles Standish Skit" with Dick and myself in the leading roles.

I made my curtsy in the doorway of his office and the assistant superintendent of playgrounds looked up from his desk and greeted me.

"As I live and breathe, if it isn't Walter Haight." I came back with my usual snappy retort, "Yes and in the flesh." He mowed me down with, "In plenty of flesh."

Having thus disposed of the overweight question, I proceeded forthwith to the business of the day, informing Dick that I was there to get some dope for one of my "Washington Sports Heroes, Past and Present" articles.

"Walter, you have come to the right place," was Dick's surprising answer. It was a blow to me. After all these years was Dick getting swelled headed? Those words just didn't seem to add up when coming from a once modest fellow who gave everybody a boost up the ladder and then tried to climb the bare bricks by himself.

John Alden Tennyson

But I was soon to determine that Tennyson was only playing a John Alden role with me doing Priscilla—about the the equivalent of Arch McDonald playing Little Eva crossing the ice, with Ferdinand, the Bull as a hound dog.

"Now, just a minute, Walter. We might as well do this thing right. I'll be back in a second," said Tennyson as he left the room. I was just finding out the real Tennyson. I guessed that he had gone to the files to bring out a stack of pictures of himself.

On the wall was a photo of a soccer game. The field house in the background was familiar. It brought back memories of the short period when I essayed to be a playground instructor. I was assigned to an uptown grounds. It was really the life. I umpired a softball game, played checkers with the youngsters or took one of them on for a set of paddle tennis.

But the day came when I was transferred to another grounds. It was like being called from the sun deck of an ocean liner to shovel coal in the hold.

"Hey, fellows," yelled a freckled-faced youngster as I came in the gate, "I'll bet this fat guy is going to be the new playground teacher."

The boys stood around and gave me their No. 1 hard looks. For some reason I couldn't do anything right for them. I called a player out on a close play at third and the way they acted you would have thought I came to the playgrounds to pass out poisoned candy or put rat powder in the sandbox. Several older fellows invited me to go outside the fence and make the same decision. I didn't go. In fact, I didn't even go out to lunch.

Something Goes On

At intervals I noticed that all the larger boys would be missing. I inquired as to the cause and was told that the gang in this neighborhood was having a feud with some boys a few blocks away.

As the afternoon wore on, I became more and more unpopular. At closing time the boys congregated near the gate and it looked as if I was going to have to do some running to get by them. One thing was certain, in the future I would be the former playground instructor there.

But the old Haight ingenuity saved me. One litlte fellow had been more or less friendly during the day. He followed me around looking up at me wide-eyed most of the time.

"Young man," I whispered, "would you like to make a dime?"

He was all for it. I instructed him to go to the other neighborhood, inform the boys there that the gang down here was coming up there to attack them and that it might be a good idea if they came down here and sort of caught the opposition unawares. My messenger went through the enemy lines unmolested.

It wasn't long before the fists started flying outside the grounds. I didn't stay to see the action.

Dick returned to the room and, as I had expected, was carrying a bundle of photographs. He sat at his desk and pulled up two chairs for me.

"Now Walter, here's a real sports hero for you, Earl Clark. Remember him?" It was "John Alden" Tennyson speaking.

"But Dick," I was trying to get some words in edgewise, "I know about Earl, but——"

Tennyson Continues

"Earl holds the major league putout record and he was one of the greatest athletes we ever had on the playgrounds," went on John Alden Tennyson.

"I didn't come here to write about Clark. Why don't——." It was me in the Pricilla role.

"Now you take Denny Sothern then. He was a playground boy. Went up to the majors out of Georgetown. He shares a big league record with—I just can't remember the other players. Now Denny——"

"But Dick," I interrupted, still trying to Priscilla, "tell you the truth I came down here to——"

"Tony Latona would make a good subject. Funny thing too. He was once eliminated from a tennis tournament on one grounds but won the championship at another, and then went on to win the city title. I was a year finding it out. Now Tony——" continued John Alden.

"Perhaps I can get around to a piece on Latona, but why don't you——"

"Walter, we have had a lot of sports heroes working on the grounds," interrupted John Alden. "Now take Tuffy Leemans, Much Dubofsky, Bob LeGendre, Joey Kauffman."

"Why don't you speak for yourself?" it was Priscilla Haight speaking the line he had been trying to get in for a quarter of an hour.

Dick glanced at the office clock.

"How time flies," he said, "it's 11 o'clock already and I have to address Mrs. King's eighth grade class at 11:15. I don't want you to think I'm chasing you out. Stick around and look at the clippings and photos."

His Parting Shot

"Well, so long, Walter," said Dick, reaching for his hat. And then, looking at my waist, he continued, "Boy, you are putting on weight."

As he went out the door I replied, "Why don't you speak for yourself, Dick?"

But despite the modesty of Richard S. Tennyson, he's my meat.

Dick for more than 20 years has been the director of boys' activities on the District playgrounds. And when statistics show that the daily attendance of the grounds is 10,000 boys, he certainly qualifies as a sports hero. He was born and raised over in Georgetown, played on the grounds as a boy. Went in for track at Georgetown while beginning his playground work.

Tennyson once tried to break away from his boys. He took a job in Haiti. It was his duty, with a companion, to reconnoiter for the Haitian topographic survey. They went into the wild country to determine whether the natives were friendly and to gather water supply data for the survey crew which followed. Dick roamed the jungles, hills and mountains for less than a year before he returned to beg for his old playground job.

When Dick first joined the department there were 11 grounds. Now there are 43 operating the year around. He has conducted upward of 2,000 track meets, but that figure is my guess. He has dealt with boys of all ages and characters and his friends say that he has never had any trouble with youngsters. I believe Dick can actually hear growing pains doing their work.

Dick knows a thousand human interest stories about boys and the playgrounds, but, as heretofore related, he was not in a talkative mood when he found out my mission of yesterday.

However, I can supply an anecdote that will serve closing purposes.

At the city track meets, there is much clerical work involving entries, results, etc. Dick hired one of the city's well known reporters to type the results. The meet was in a rather poor section, but one where track was taken very seriously.

Uneasy Reporter

The reporter made his "office" at a bench and a table under a tree near the main gate. Before the meet began, the five instructors, Dick and the reporter had a meeting at which the newspaperman was "ribbed" into believing that there might be a lot of trouble. The scribe was given a whistle, with instructions that if he was attacked he could blow and the others would come to his rescue.

The finals of the 100-pound 60-yard dash, the 115-pound high jump and the unlimited broadjump were being conducted when there sounded a loud blast on a whistle. The playground officials ran to the reporter's table.

"We better send around to the precinct and get the captain to detail some police around here. There's going to be plenty of action soon," protested the reporter.

The playground officials looked at one another inquiringly.

"Lean over here, fellows," said the reporter, "I ain't exactly scared, men, but somebody had been throwing halves of bricks at me. Why, one hit me in the back of the head just before I blew the whistle."

Our friend, the reporter, will know when he reads this, if he does, that the half of brick that hit him in the back of the neck was really a pebble less than an eighth of an inch in circumference and flicked at him playfully by Dick Tennyson, who happened to be passing at the moment.

Here's Richard S. Tennyson with some of the thousands of boys who know him for his playground work. He is serving his twenty-first year at his job

Post Staff Photo.

Havana Results

By the Associated Press.

FIRST—Six furlongs (chute); purse, $400; claiming; for 4-year-olds and upward.
Incolora, 115 (C. W. Smith). 7-5 3-5 1-3
Speedalong, 107 (F. Fernandez).. 3-1 3-2
Unknown Worlds, 115 (A. F. Martinez) 3-2
Wrack Princess, Black Chaff, Trapshooter, Donna Day, Polydee, Alfred C. M., *Spoiled Boy, *Billy O'Neil and *Leo B. also ran. Time, 1:14 2-5.
*Field.

SECOND—Six furlongs (chute); purse, $400; claiming; for 4-year-olds and upward.
Ejector, 115 (A. Gonzalez).. 1-1 1-2 1-4
Toncon, 110 (Alfonso) 2-1 1-1
Sea Lassie, 110 (Castell) 1-2
Race Cape, Hard Rock, Buddies, W. Cookson, Royal Guinea, Vitonina, *El Lucarena and *Decorous also ran.
*Field.

THIRD—Six furlongs (chute); purse, $600; claiming; for 4-year-olds and upward.
[illegible] Dove, 111 (E. T. Moore). 3-1 1-1 1-2
[illegible] Girl, 101 (R. Camp) 6-1 3-1
[illegible]tern Run, 111 (G. Moore) 2-1
Broken Rhythm, Peter H., Coventry Cap, Aunt Carol, Philtrix, Shaggy Ann, Fairemus, *Tynemouth and *Vonnie also ran. Time, 1:15 3-5.
*Field.

FOURTH—Six furlongs (chute); purse, $500; claiming; for 3-year-olds.
Alice Dodge, 104 (Militello) .. 4-5 1-3 out
Miss Kentex, 106 (Kamar) 5-2 6-5
Rolling Past, 109 (Klein) 1-2
Laus, Busy Buzz, Mist of Time, Mei Ling, Smithville and Maolissa also ran.

FIFTH—Six furlongs (chute); purse, $600; claiming; the Morro Castle; for 4-year-olds and upward.
Red Hay, 104 (Atkinson) ... 5-2 4-5 2-5
Penway, 106 (Coucci) 2-1 1-1
†Whipsnake, 106 (Payne) .... out
†Lilting, 99 (Brooks) 4-1
Acute, Aunt Flor, Golden Ivy and Scarce also ran. Time, 1:13 2-5.
†Dead heat for show.

SIXTH—One and one-sixteenth miles; purse, $600; claiming; for 3-year-olds and upward.
Zinnia, 109 (C. Smith) 4-1 3-2 3-5
Towson, 109 (Atkinson) .... 3-5 out
Westy's Duke, 114 (Sarno) .... out
Ilorec, Lucky Seven, Jimmy H., Strophe and Larry M. also ran. Time, 1:49 4-5.

SEVENTH—One and one-sixteenth miles; purse, $600; claiming; for 4-year-olds and upward.
Speedy Skippy, 111 (Alfonso) 7-10 out out
Boosel, 111 (Peck) .... 4-5 out
Trumont, 103 (Camp) .... out
Ross, Gingery, Brattle, Atcines and Mischiefmaker also ran. Time, 1:51.

Charts of Racing at Hialeah Park

SATURDAY, JANUARY 14, 1939.
(Copyright, 1939, by Regal Press, Inc. Daily Racing Form.)
WEATHER, RAINING. TRACK, MUDDY.

FIRST RACE—Three furlongs. Nursery course. Purse, $800. For 2-year-olds. Start good from Bahr gate. Won driving; place same. Went to post 2:01. Off 2:02½. Winner, Valdina Farm's br. f. (2), by Bull Dog—Gold and Black. Trained by J. J. Flanigan. Value to winner, $600; second, $125; third, $50; fourth, $25. Time, 0:22 1-5, 0:34.

Horses	Jockeys	Wgt.	Post	Start	Stretch	Finish	Straight
VALDINA GOLD	(Steffen)	113	1	1	1^{1}	1^{1}	†$1.80
VALDINA MINX	(Balaski)	113	4	2	$2^{1/2}$	2^{3}	†
CHIEF COUNSEL	(Rosen)	117	9	6	3^{1}	$3^{1/2}$	7.75
DARBY DIENST	(Long)	116	6	9	6^{h}	4^{ns}	15.40
MAEBRILLE	(Meade)	113	8	5	5^{h}	$5^{1/2}$	6.35
SUPREME CHANCE	(Hanford)	116	7	4	$4^{1/2}$	6^{h}	3.15
BAY CARSE	(Anderson)	116	5	8	7^{nk}	7^{h}	‡6.65
BAY JAMES	(Rose)	116	2	3	8^{3}	8^{3}	‡
TOTACHE	(Arcaro)	116	3	7	9	9	11.95

†Valdina Farm entry. ‡Calumet Farm entry.

Two-dollar mutuels paid—VALDINA GOLD (Valdina Farm entry), $5.60, $4.90, $3.10; VALDINA MINX (Valdina Farm entry), $4.90, $3.10; CHIEF COUNSEL, $5.80.

VALDINA GOLD broke fast, drew clear in the opening furlong and held sway to the end under light pressure. VALDINA MINX, always in nearest pursuit of the leader, held the others safe and may have overtaken the winner if energetically urged. CHIEF COUNSEL, keen contender all the way, could not improve his position. MAEBRILLE raced greenly and was in tight quarters at the furlong pole.

SECOND RACE—Six furlongs. Purse, $1,000; claiming. For 3-year-olds. Start good from Bahr gate. Won handily; place driving. Went to post 2:30. Off 2:31½. Winner, Mrs. W. H. Cane's ch. f. (3), by Percentage—Sugar Bird. Trained by H. L. Campbell. Value to winner, $700; second, $150; third, $100; fourth, $50. Time, 0:22 4-5, 0:47 1-5, 1:13.

Horses	Jockeys	Wgt.	Post	St.	¼	½	Str.	Fin.	Straight
SUGARAGE	(Stout)	108	3	2	1^{3}	1^{3}	1^{3}	1^{3}	$3.56
STAR OF PADULA	(Meade)	108	6	1	3^{1}	3^{1}	$3^{1 1/2}$	$2^{1 1/2}$	8.65
BANNER GIRL	(Yarberry)	104	4	3	$2^{1/2}$	2^{1}	2^{h}	3^{1}	8.50
JEST ONCE	(Robart)	105	5	7	6^{6}	6^{6}	$5^{1 1/2}$	4^{1}	4.35
MODERN AGE	(Wright)	113	7	4	4^{2}	4^{3}	4^{1}	5^{3}	.95
JEAN C.	(Schmidl)	107	2	5	5^{3}	5^{1}	6^{4}	6^{4}	13.90
DESTROYER	(Merrill)	107	1	6	7	7	7	7	22.95

Two-dollar mutuels paid—SUGARAGE, $19.10, $12.00, $7.30; STAR OF PADULA, $7.00, $5.20; BANNER GIRL, $7.40.

SUGARAGE, at home in the going, assumed command with a rush in the opening furlong, was steadied in front thereafter and won with something to spare. STAR OF PADULA, hard ridden and prominent the entire trip, shook off BANNER GIRL in the stretch run. BANNER GIRL, well up from the start, faltered through the stretch, but held JEST ONCE safe. JEST ONCE, slow to begin, closed fast on the outside.

Daily Double, Valdina Gold and Sugarage, Paid $113.50.

THIRD RACE—Six furlongs. Purse, $1,000; claiming. For 3-year-olds. Start good from Bahr gate. Won driving; place same. Went to post 3:00. Off 3:02½. Winner, B. N. Kane's ch. c. (3), by Cohort—Goldiva. Trained by W. H. Brooks. Value to winner, $700; second, $150; third, $100; fourth, $50. Time, 0:23 1-5, 0:46 4-5, 1:12 3-5.

Horses	Jockeys	Wgt.	Post	St.	¼	½	Str.	Fin.	Straight
LITTLE RHODY	(Maloney)	103	6	4	4^{5}	3^{3}	2^{h}	1^{nk}	$12.40
SHOHOLA	(Anderson)	113	3	3	$1^{1 1/2}$	1^{1}	3^{5}	2^{3}	9.80
CITY JUDGE	(Meade)	108	4	1	2^{h}	2^{3}	1^{h}	$3^{1 1/2}$	.90
HANDIBOY	(Schmidl)	111	1	2	$3^{1 1/2}$	4^{1}	4^{1}	4^{nk}	2.65
SHOT PUT	(Yarberry)	103	5	5	5^{10}	5^{10}	5^{20}	5^{20}	6.35
BROAD STRIPES	(Jacobs)	112	2	6	6	6	6	6	44.70

Two-dollar mutuels paid—LITTLE RHODY, $26.80, $13.20, $4.60; SHOHOLA, $9.30, $3.70; CITY JUDGE, $2.60.

LITTLE RHODY, going well up under light restraint, stole through on the inside entering the stretch, bore out sharply at the furlong pole, bumped CITY JUDGE, but continued courageously to outlast SHOHOLA. The latter, quickest to get going, took a clear lead in the run down the backstretch, bore out on the stretch turn, lost ground, but came again and probably would have won had he run straight. CITY JUDGE, vigorously ridden and prominent throughout, came to the inside of SHOHOLA entering the stretch, but was knocked off stride by the winner when he bore out and then faltered. HANDIBOY broke alertly, went well up for three furlongs, but retired as if he did not fancy the footing.

FOURTH RACE—Six and one-half furlongs. Purse, $1,200; allowances. The Granada. For 4-year-olds and upward. Start good from Bahr gate. Won easily; place driving. Went to post 3:31½. Off 3:32. Winner, Woolford Farm's ch. h. (5), by Noah—Lady Braxted. Trained by B. A. Jones. Value to winner, $850; second, $200; third, $100; fourth, $50. Time, 0:23, 0:47, 1:11 1-5, 1:18.

Horses	Jockeys	Wgt.	Post	St.	¼	½	Str.	Fin.	Straight
ROBERT L.	(Yarberry)	106	6	2	2^{2}	2^{3}	$1^{1 1/2}$	$1^{1 1/2}$	$2.95
MAERIEL	(Merritt)	105	4	7	6^{4}	$3^{1 1/2}$	3^{4}	2^{3}	3.35
LITTLE SHAVER	(Meade)	108	5	1	1^{h}	1^{h}	2^{h}	3^{2}	†1.20
HARP WEAVER	(F. A. Smith)	101	7	3	4^{h}	4^{1}	4^{1}	4^{1}	13.30
STROLLING BY	(Hanford)	114	3	5	$5^{1/2}$	5^{3}	5^{3}	5^{4}	16.45
DETROIT BULL	(Glaug)	103	1	4	3^{h}	6^{1}	6^{3}	6^{4}	†
MALANO	(Donoso)	110	2	6	7	7	7	7	16.30

†Bomar Stable entry.

Two-dollar mutuels paid—ROBERT L., $7.90, $3.90, $2.60; MAERIEL, $4.80, $2.70; LITTLE SHAVER (entry), $2.30.

ROBERT L., away alertly, forced a steady pace in the early running, raced LITTLE SHAVER into defeat rounding the turn and drew out through the stretch to win with speed in reserve. MAERIEL broke a trifle slow, gradually bettered his position in the final three furlongs while racing wide, but never seriously threatened the winner. LITTLE SHAVER displayed keen speed in the footing while saving ground, but faltered when straightened into the stretch. HARP WEAVER raced creditably.

FIFTH RACE—Seven furlongs. Purse, $1,500; allowances. The Port Dallas Park. For 4-year-olds and upward. Start good from Bahr gate. Won handily; place driving. Went to post 4:06. Off 4:06½. Winner, B. F. Whitaker's ch. c. (4), by Omar Khayyam—Rippling Crimp. Trained by Jack Howard. Value to winner, $1,100; second, $250; third, $100; fourth, $50. Time, 0:23 1-5, 0:46 2-5, 1:10 4-5, 1:24.

Horses	Jockeys	Wgt.	Post	St.	¼	½	¾	Str.	Fin.	Straight
CREPE	(Arcaro)	112	1	1	$1^{1 1/2}$	1^{1}	1^{nk}	1^{1}	1^{1}	$2.00
COUNT MORSE	(Anderson)	113	3	2	2^{3}	2^{3}	2^{5}	2^{3}	2^{1}	1.90
MILK PUNCH	(Meade)	108	2	4	4^{5}	4^{10}	3^{3}	3^{4}	3^{2}	6.20
SANDY BOOT	(Hanford)	116	5	5	5	5	5	5	4^{5}	5.85
MAEDIC	(Donoso)	110	4	3	3^{1}	3^{5}	4^{6}	4^{1}	5	5.30

Two-dollar mutuels paid—CREPE, $6.00, $3.50, $2.60; COUNT MORSE, $3.50, $2.40; MILK PUNCH, $2.60.

CREPE held his opposition safe for speed, was cleverly rated in front throughout and maintained his lead with determination under a brisk hand ride. COUNT MORSE, going in nearest pursuit of the leader the entire trip, moved up threateningly on the stretch turn, but faltered when the final test came. MILK PUNCH, outrun in the early stages, responded gamely to pressure in the last quarter mile, closed ground, but could not overhaul the leaders. SANDY BOOT, a trailer for five furlongs, made up much ground the remainder of the trip.

SIXTH RACE—One and one-eighth miles. Purse, $1,000; claiming. For 4-year-olds and upward. Start good from Bahr gate. Won ridden out; place driving. Went to post 4:36. Off 4:39. Winner, Mrs. M. Sussman's ch. g. (8), by Wildair—Olive Wood. Trained by E. Fred. Value to winner, $700; second, $150; third, $100; fourth, $50. Time, 0:23 3-5, 0:48, 1:13, 1:40 1-5, 1:53 2-5.

Horses	Jockeys	Wgt.	Post	St.	¼	½	¾	Str.	Fin.	Straight
WOULD DARE	(Donoso)	120	7	8	8	6^{1}	5^{3}	4^{3}	1^{1}	$1.75
BALAPIN	(Hanford)	120	2	2	5^{2}	4^{3}	$4^{1 1/2}$	3^{1}	2^{1}	3.95
GRAND JESTER	(Swain)	115	5	4	2^{3}	2^{3}	2^{4}	1^{h}	$3^{1 1/2}$	5.45
ALBUQUERQUE	(Chariton)	110	1	1	1^{2}	1^{2}	1^{1}	2^{1}	4^{3}	17.95
JOLYON	(Ashcroft)	110	3	3	$3^{1 1/2}$	$3^{1 1/2}$	3^{1}	5^{3}	5^{3}	6.40
PRINCESS TORCH	(Yarberry)	104	6	5	4^{h}	$5^{1 1/2}$	6^{4}	6^{5}	6^{6}	10.80
TAUNTON	(Schmidl)	120	8	6	6^{3}	7^{5}	7^{6}	7^{6}	7^{6}	8.35
MALICE	(Porter)	114	4	7	7^{1}	8	8	8	8	56.85

Two-dollar mutuels paid—WOULD DARE, $5.50, $4.00, $3.00; BALAPIN, $4.50, $3.40; GRAND JESTER, $3.80.

WOULD DARE, fancying the footing and going in his best form, gradually improved his position under light restraint in the final half mile and closed determinedly in the final furlong when placed to pressure to win going away. BALAPIN, rated off the leaders and saving the most ground, finished gamely when called upon, but was no match for the winner. GRAND JESTER, keen contender all the way, took command at the furlong pole, but was not equal to the leaders in the last furlong. ALBUQUERQUE showed good speed, but weakened in the stretch run.

SEVENTH RACE—One and one-half miles. Purse, $1,000; claiming. For 4-year-olds and upward. Start good from Bahr gate. Won pulled up; place driving. Went to post 5:07. Off 5:08. Winner, Larch Hill Stable's br. or blk. g. (6), by Grandace—Miss Wren. Trained by F. Hopkins. Value to winner, $700; second, $150; third, $100; fourth, $50. Time, 0:24 1-5, 0:48 1-5, 1:14, 1:40, 2:05 4-5, 2:33 1-5.

Horses	Jockeys	Wgt.	Post	St.	¼	½	¾	Str.	Fin.	Straight
WRENACE	(Arcaro)	115	9	8	9^{6}	$6^{1/2}$	3^{2}	1^{4}	1^{5}	$5.25
ISLEWORTH	(Snider)	103	3	10	10	10	10	8^{2}	2^{1}	24.65
MELODY MAID	(Schmidl)	110	8	2	$2^{1 1/2}$	2^{nk}	1^{h}	2^{3}	$3^{1/2}$	11.90
SILAS	(Meade)	115	4	9	4^{h}	$4^{1 1/2}$	4^{3}	4^{1}	4^{4}	1.80
SILENT SHOT	(Yarberry)	106	2	5	7^{h}	7^{1}	5^{3}	5^{2}	5^{1}	9.90
OLD STORY	(Wright)	115	5	6	$5^{1 1/2}$	$3^{1 1/2}$	6^{1}	6^{1}	6^{1}	7.90
WINGED FLIGHT	(Nash)	108	6	7	$8^{1 1/2}$	$8^{1 1/2}$	7^{h}	7^{h}	7^{1}	8.40
MISTER JACKO	(Ashcroft)	105	10	1	$1^{1 1/2}$	1^{1}	2^{h}	3^{h}	8^{1}	32.25
WILD COUNT	(Hanford)	113	1	4	6^{1}	$5^{1/2}$	$8^{1 1/2}$	9^{8}	9^{12}	10.35
EASIEST WAY	(Peters)	116	7	3	3^{1}	9^{8}	9^{4}	10	10	17.50

Two-dollar mutuels paid—WRENACE, $12.50, $5.30, $4.10; ISLEWORTH, $16.30, $9.90; MELODY MAID, $5.20.

WRENACE, well ridden, moved to the front with a rush while circling his field entering the stretch and won eased up. ISLEWORTH, far back in the early stages, stole through on the inside entering the stretch and finished strong under punishment. MELODY MAID, a forward factor all the way, continued gamely to outlast SILAS in the final drive. SILAS, rated early, made bold bid under strong urging entering the stretch, but hung through the stretch.

EIGHTH RACE—One and one-eighth miles. Purse, $1,000; claiming. For 4-year-olds and upward. Start good from Bahr gate. Won handily; place driving. Went to post 5:37. Off 5:37½. Winner, Cosgrave Stable's ch. g. (7), by Sunair—Cathkin. Trained by A. E. Alexandra. Value to winner, $700; second, $150; third, $100; fourth, $50. Time, 0:24, 0:48, 1:13 4-5, 1:39 4-5, 1:53 2-5.

Horses	Jockeys	Wgt.	Post	St.	¼	½	¾	Str.	Fin.	Straight
KINDRED SPIRIT	(Roberts)	120	3	1	1^{1}	1^{3}	1^{3}	$1^{1 1/2}$	$1^{1 1/2}$	$4.85
BACKINTIME	(Ashcroft)	112	6	2	2^{4}	2^{h}	2^{h}	2^{1}	2^{1}	3.65
PEDEEQUE	(Yarberry)	117	2	5	5^{4}	5^{4}	4^{4}	4^{4}	3^{4}	1.60
MANEUVER	(Hanford)	117	1	3	3^{2}	3^{2}	3^{2}	3^{2}	4^{4}	5.30
FIDELIS	(Maloney)	110	5	4	6	6	6	5^{2}	5^{4}	16.50
COMBATANT	(DeCamillis)	115	4	6	4^{h}	$4^{1 1/2}$	5^{4}	6	6	8.95

Two-dollar mutuels paid—KINDRED SPIRIT, $11.70, $4.30, $2.60; BACKINTIME, $3.70, $2.70; PEDEEQUE, $2.40.

KINDRED SPIRIT assumed an easy lead entering the backstretch, fancied the going and set a steady pace under steadying restraint and held sway the entire trip. BACKINTIME, always a keen contender, responded gamely to punishment, but could never better his position. PEDEEQUE, outrun in the early stages, began to improve his position in the final three furlongs and easily disposed of MANEUVER in the stretch run. MANEUVER quit in the final furlong.

Haymakers Test Brewer Quintet Today

Troy Team Anxious For Third Straight Triumph Over Locals

The official American Basketball League nemesis of Washington Heurich Brewers invades Heurich gymnasium this afternoon at 3 o'clock when Carl Husta's veteran Troy (N. Y.), Haymakers bid for their third consecutive victory of the season over the local Brewers.

In a determined effort to turn tables on the rugged Upstate New York visitors, Coach Joe Dreyfus will have his best line-up available, and will introduce several new faces calculated to have a big hand in hostilities.

A new scale of popular prices will be introduced today whereby men will be admitted for only 55 cents and ladies for 40 cents, and attractive Heurich Amateur Basketball League game will precede and follow the main attraction.

In the preliminary features District of Columbia Fire Department is to engage Hour Glass at 1:45 p. m. and Dapper Dan meets Hot Shoppes at 4 p. m.

In an early season game before the Brewers were well organized, veteran Troymen were merciless in routing the local boys in Heurich Gymnasium, 38 to 19.

Smarting under their worst defeat of the season the Heurich men more recently invaded Troy, N. Y., and lost, 35-to-27, but not before squaring several accounts.

Mickey Schonfeld, clever Heurich guard, held scoreless in a previous stand against Troy, contributed 13 points to the Heurich total. Again the local Brewers played great defensive ball against Al Kellett and Moe Dubilier, high scoring Troy aces, limiting them to 3 points.

Fifth ranking among the American Basketball League's individual scorers with 133 points, Schonfeld again will bear the brunt of the Brewer attack.

Fair Grounds Entries

By the Associated Press.

FIRST RACE—One and one-sixteenth miles; purse, $600; claiming; for 4-year-olds and upward.
6 *Stepinanna.. 107 | 2 All Lady...... 110
7 Celtic Legend. 112 | 3 *Mon Reve.... 106
8 Labor Day.... 104 | 4 *Boy Valet.... 112
9 Doug Brashear 113 | 5 Colonel Joe.... 107
1 Straight Thru. 115 |

SECOND RACE—Six furlongs; purse, $600; claiming; for 3-year-old maidens and winners of one race.
10 Unrequited .. 111 | 1 *Jean Dale.... 102
11 *Sunnie Time 102 | 2 Roll Around... 107
12 Miss Reveille. 107 | 3 *Bee Glad...... 102
13 *W'dsor Rose 102 | 4 *Miss Day...... 102
14 *Rolling Heels 102 | 5 La Rogers...... 107
15 *Incarnate ... 102 | 6 Miss Selma..... 107
16 *Royal H'ony 107 | 7 *Fleet Pat...... 102
17 *Miss Taos... 106 | 8 Oil Boom....... 107
18 Shelby King. 112 | 9 *Amojay 102

THIRD RACE—Six furlongs; purse, $600; claiming; for 3-year-olds and upward.
10 Dyak .... 117 | 1 *Red Garter... 112
11 *Clean Cut.. 107 | 2 *Alergy 107
12 No Doubt.... 117 | 3 Pob 117
13 *Longuell ... 112 | 4 *Br'dway Girl. 107
14 Eternal Wave 117 | 5 *Game 107
15 *Zanny ..... 112 | 6 *Apropos 107
16 *Freeze ..... 112 | 7 *Playline 112
17 *Crack M'sage 112 | 8 *My Dess....... 107
18 Synod .... 117 | 9 *Da-Ne-Be...... 107

FOURTH RACE—Two furlongs; purse, $600; claiming; for maiden 2-year-olds.
10 Tex Star.... 114 | 1 Wise Greenock. 114
11 John Oldham. 114 | 2 My Red........ 111
12 Hi-Wave .... 111 | 3 Jacquelin High 111
13 Arden Lass... 111 | 4 Dis-Is-It....... 114
14 Blob Volt.... 114 | 5 Nezopi 111
15 Palmera T.... 111 | 6 Haughty Jack. 114
16 Donna Gal.... 111 | 7 La Chiquita.... 111
17 Shady Sue.... 111 | 8 Selma May..... 111
18 Jean Bane.... 111 | 9 Gulf Tide...... 111

FIFTH RACE—Six furlongs; purse, $700; claiming; for 4-year-olds and upward.
7 Maleman .... 116 | 1 Seymour W.... 103
8 *Wax Wing.. 111 | 2 Lucky Ducky.. 104
9 Trickwick ... 109 | 3 *Yule Star..... 104
10 Laro Keys... 105 | 4 *Purple Wrack 104
11 *Adolf ...... 111 | 5 *Good Omen.. 106
12 Sanctity .... 116 | 6 Dedication 110

SIXTH RACE—One mile and 70 yards; purse, $800; claiming; for 4-year-olds and upward.
4 *Lucky Star.. 108 | 1 Blond Spook... 110
5 *Prince Sador. 103 | 2 Masterpiece ... 111
6 Casinghead .. 105 | 3 *Sweet Adeline. 98

SEVENTH RACE—One mile and 70 yards; purse, $600; claiming; for 4-year-olds and upward.
10 *Unlawful ... 107 | 1 Aurebon 112
11 Catsweep .... 112 | 2 Lifelike 107
12 *Nogalo ..... 102 | 3 Miss Damara.. 110
13 *Pirate Lass. 105 | 4 Morning Mail. 110
14 Fluke .... 112 | 5 Lucre Lude.... 115
15 *Prince Cloud 107 | 6 *Chehalis 107
16 Stormy Sea.. 115 | 7 Caracole 115
17 *Dinna Do... 102 | 8 Inscolt 112
18 *Hands Down 102 | 9 *Irene Grant.. 102

EIGHTH RACE (substitute)—Five and one-half furlongs; purse, $600; claiming; for 4-year-olds and upward.
8 *P'ging Away 106 | 2 Waugh Pop.... 112
9 *Nim .... 111 | 3 Wayaloft 112
10 *Bl'k R'psody 111 | 4 Fleurs de Lite. 112
11 Frozen Mask. 111 | 5 Sadie F....... 111
12 *Mobcap .... 102 | 6 *Glowset 102
13 Ellabee ..... 107 | 7 *Delta Dan.... 111
1 Prosy .... 116 |

NINTH RACE (substitute)—One mile and 70 yards; purse, $600; claiming; for 4-year-olds and upward.
10 Almarine ... 106 | 1 *Tea Jester.... 109
11 *Maysee .... 101 | 2 *Beshy 109
12 *Kerrylite ... 106 | 3 High Sheriff... 111
13 Abercrombie. 111 | 4 *Excitation ... 106
14 *H'land Lane 106 | 5 *Agnes Knight. 104
15 *Tapstick ... 106 | 6 *Don Pancho.. 109
16 Rockrim .... 111 | 7 *Bob Bruce.... 106
17 Grey Doll.... 106 | 8 *Otterop 104
18 *Nedrow .... 106 | 9 *Kapena 106

*Apprentice allowance claimed.
Weather, clear; track, fast.

FAIR GROUNDS SELECTIONS
1—Boy Valet, Stepinanna, Doug Brashear.
2—Unrequited, Roll Around, Incarnate.
3—Dyak, No Doubt, Synod.
4—No selections.
5—Maleman, Adolf, Sanctity.
6—Casinghead, Masterpiece, Prince Sador.
7—Lifelike, Nogalo, Catsweep.
8—Frozen Mask, Black Rhapsody, Waugh Pop.
9—Nedrow, Tea Jester, Otterop.
Best bet—Unrequited.
—Louisville Times (AP).

Fair Grounds Results

By the Associated Press.

FIRST—One mile and 70 yards; the Irwin Poiche; purse, $600; claiming; 4-year-olds and upward.
False Card, 105 (Bowen)..20.80 8.06 4.80
Good Memory 112 (Hanke).... 3.00 2.60
Overplay, 112 (Oros)............... 3.20
Wanderobo, Royal Flight, Phantom Fox and Cardibre also ran. Time 1:46 2-5.

SECOND—Six furlongs; the Sam Roccaforte; purse, $600; claiming; 3-year-olds.
Golden Chimes, 102 (Korevitz) 7.40 4.00 3.20
War Trade, 106 (Pascuma)....... 6.20 4.40
Termotime, 112 (Bowen)............ 3.00
*Pretty Hasty, Holton, Prunay, Ellie, Buttons B, *Kosse, Viernes Sant and Peggy Byrd also ran. Time, 1:14 2-5.

THIRD—Six furlongs; the Richard R. Foster; purse, $600; claiming; 4-year-olds and upward.
Jadaan, 114 (McTague)....12.40 6.20 4.00
Tramway, 109 (Pascuma)....... 7.20 4.60
Maebobs, 109 (Keiper)............. 3.40
*Sound Wave, *Dolly E., *Skippy McGee, Sister Polly, Royal Broom, Patchpocket, Twinkle Feet, Zatso and Henry M. also ran. Time, 1:13 4-5.

FOURTH—Six furlongs; the Paul Maloney, Jr.; purse, $800; allowances; 3-year-olds.
Hope Diamond, 108 (Coney) 16.60 6.80 3.60
Torch Stick, 103 (Eccard)...... 3.60 2.80
My Day, 100 (Krovitz).............. 3.60
Dick Naishapur, †Roidef, Papa Linda and †Bright also ran. Time, 1:13 4-5.
†B. Hernandez entry.

FIFTH—One mile and 70 yards; the New Orleans Handicap; purse, $1,000; 3-year-olds and upward.
Catomar, 102 (Duffy)......11.20 5.20 3.40
Whippoorwill, 110 (Stuller)...... 11.40 5.20
Cash O'Boy, 109 (Krovitz).......... 2.60
Jubilee C, Real Play, Dusky Prince, Little Nymph and Zevson also ran.

SIXTH—Six furlongs; the Mobile Handicap; purse, $1,500; 3-year-olds and upward.
Brown Knight, 108 (Calvert) 9.20 4.40 3.20
Old Rosebush, 112 (Cornay)...... 5.00 3.80
White Cockade, 114 (Loturco)......... 3.20
†Fairflax, Grey Streak, Chief Nadi Time Signal and †Spillway also ran. Time, 1:12 1-5.
†Joe E. Brown entry.

SEVENTH—One and one-eighth miles; purse, $600; claiming; for 4-year-olds and upward.
Big Gay, 107 (Page)........ 7.00 4.00 3.20
Justa Flight, 107 (Oros)....... 16.20 10.20
Brass Monkey, 112 (Cowley)........... 7.00
*Autumn Leaves, Lets Win, *Sayloma, Maepop, Irisheen, Sagaboot, *Witful, Crack Boy, Scarlet O. also ran.
*Field.

Havana Entries

By the Associated Press.

(SUNDAY)

FIRST RACE—Five and one-half furlongs; purse, $400; claiming; for 4-year-olds and upward.
10 *Gallic ...... 105 | 1 *Eager Belle... 100
11 Barashkova.. 110 | 2 Best Butter..... 110
12 *King Faro... 105 | 3 *Dick D........ 105
13 Border Patrol 110 | 4 Lugenluggage.. 110
14 Forewarned.. 110 | 5 *Keewatin 105
15 Diam'd Digger 105 | 6 *Lady Montreal 100
16 Trianon ..... 105 | 7 Beautiful Gean 105
17 *Foreign Lady 100 | 8 *Bob Custer.... 105
18 *Mickeys Boy 105 | 9 W'ning Woman 105

SECOND RACE—Six furlongs; purse, $600; claiming; for 4-year-olds and upward.
10 *Whittle .... 111 | 1 Masked Smile.. 111
11 *Brogue ..... 111 | 2 *Disown 106
12 *Ruth G..... 106 | 3 Chancell 111
13 *St. Etienne.. 107 | 4 Alanova 111
14 Bank Holiday 116 | 5 Centermarch... 112
15 *Susie Lee... 106 | 6 Gracky 109
16 Roving Eye.. 114 | 7 *Much Wiser... 111
17 *Probationer. 111 | 8 One Knot...... 111
18 Choice Goods 116 | 9 *Threems 107

THIRD RACE—Six furlongs; purse, $600; claiming; for 4-year-olds and upward.
10 Sea Charmer. 111 | 1 Miss Spider.... 111
11 *Pass F'ward 109 | 2 *Proteus 111
12 *Eyelashes .. 106 | 3 *Miss Harmful 106
13 Wild Money.. 116 | 4 *Ivonia 106
14 Field Day.... 112 | 5 Thisway 116
15 *Little David. 111 | 6 Quidam 111
16 Moonburn ... 116 | 7 National 111
17 Al Carlys.... 116 | 8 B'anced Budget 112
18 Uma .... 106 | 9 Tugboat 112

FOURTH RACE—Five and one-half furlongs; purse, $600; claiming; for 4-year-olds and upward.
5 Debacle ...... 107 | 2 *Working Girl. 102
6 *Leesburg .... 99 | 3 *Be Quiet..... 102
7 Egyptian Qu'n. 104 | 4 Spring Moon.. 107
1 Grey Flash.... 105 |

FIFTH RACE—One mile and 60 yards; purse, $1,000; the Marianao Handicap; for 3-year-olds and upward.
7 Old Maid.... 111 | 1 Oddesas Pride. 110
8 Blade Edge.. 113 | 2 Blackmail 115
9 Florian II... 116 | 3 Tynemouth ... 104
10 Westbrooke.. 111 | 4 Ladogan 111
11 New Deal.... 118 | 5 Deer Leap.... 105
12 Taxi Girl.... 116 | 6 Lucky Seven.. 100

SIXTH RACE—One mile and 60 yards; purse, $400; claiming; for 4-year-olds and upward.
6 Zulu Lad..... 116 | 2 *Kuvito 106
7 Bunky .... 111 | 3 *Owitch 101
8 Redwick ..... 111 | 4 Roping 114
9 Omar Jones... 111 | 5 *Imigert 106
1 Dutchy ...... 111 |

SEVENTH RACE—One mile and 60 yards; purse, $600; claiming; for 4-year-olds and upward.
10 *Inglenok ... 113 | 2 *Beau Bon.... 104
11 *Addis Ababa 104 | 3 *Miss Afa..... 102
12 Kwamudi ... 109 | 4 Sandy Meadows 109
13 *Magic Arrow 110 | 5 Early Broom.. 104
14 Tom Jack Jr.. 109 | 6 Little Wackie.. 115
15 *Sumac ..... 102 | 7 Silk Covering.. 104
16 *Pakala ..... 102 | 8 Sky Orme..... 115
17 Good Friday. 115 | 9 The Swagman. 109
1 *Silent Don.. 104 |

EIGHTH RACE (substitute)—Six furlongs; purse, $600; claiming; for 4-year-olds and upward.
10 *Gr'n Waters 104 | 1 *Gay Streamer 106
11 *Loleet ..K.. 100 | 2 Alservant 109
12 Bo Dean..... 112 | 3 Sally Quick... 107
13 Morcry ..... 114 | 4 Temperamental 109
14 *Look F'ward 107 | 5 Disruption 107
15 *Happy Hills. 100 | 6 Tippo Tip..... 112
16 Tomah ...... 112 | 7 Star Soldier... 112
17 *Wild Oats... 111 | 8 Liniace 111
18 *Arctic Land. 106 | 9 Azabache 107

HAVANA SELECTIONS
1—Forewarned, Gallic, Border Patrol.
2—Choice Goods, Bank Holiday, Centermarch.
3—Moonburn, Wild Money, Tugboat.
4—Leesburg, Debacle, Grey Flash.
5—New Deal, Blackmail, Blade Edge.
6—Roping, Zulu Lad, Redwick.
7—Addis Ababa, Silent Don, Inglenook.
8—Arctic Land, Morcry, Alservant.
Best bet—Choice Goods.

Hialeah Park Entries With Marvel Ratings

FIRST RACE—Three furlongs (Nursery course); purse, $800; for 2-year-old maiden fillies.

No.	Horse.	Jockey.	Wt.	Odds	Rate
3	Damaged Goods	(Meade)	117	10-1	...
4	*Hi-Home	(Pariso)	112	20-1	...
5	†Valdina Babe	(Steffen)	117	5-1	...
6	Flying Flee	(Wagner)	117	15-1	...
7	Star of Dondra	(Wright)	117	20-1	...
8	Mimosa	(Arcaro)	117	15-1	...
9	Hasty Triumph	(Beyer)	117	3-1	...
10	Fairy Chant	(Peters)	117	3-1	...
11	Lisco	(Anderson)	117	15-1	...
12	Ballyhaste	(Stout)	117	8-1	...
13	†Valdina Bess	(Steffen)	117	5-1	...
1	Hard Lu	(Rosen)	117	8-2	...
2	*New Dawn	(Yarberry)	112	20-1	...

†Valdina Farm-Mrs. E. P. Woodward entry.

SECOND RACE—Six furlongs; purse, $1,000; claiming; for 4-year-olds and upward.

No.	Horse.	Jockey.	Wt.	Odds	Rate
2	Flying Victory	(Donoso)	113	4-1	319
3	Volo Snow	(Arcaro)	113	6-1	320
4	*Franco Saxon	(Mastr'ni)	108	12-1	312
5	Jovian	(Peters)	113	15-1	311
6	*Billys Folly	(Merrill)	103	15-1	309
7	*Velvet Mask	(Yarberry)	115	5-2	321
8	Hazel Nut	(Meade)	110	6-1	319
9	*Story Time	(Merrill)	105	10-1	318
10	Sure Hour	(Richard)	115	15-1	317
11	*Sure Cloud	(Maloney)	110	20-1	315
12	Early Times	(Wright)	115	8-1	323
1	*Our David	(no boy)	112	12-1	319

THIRD RACE—Six and one-half furlongs; purse, $1,000; claiming; for 4-year-olds and upward.

No.	Horse.	Jockey.	Wt.	Odds	Rate
5	Noel H.	(Rosen)	117	3-1	321
6	Scotch High	(Schmidl)	113	20-1	324
7	*Short Distance	(Bate'n)	105	10-1	322
8	*Affirmation	(Yarberry)	112	8-1	327
9	Gayset	(De Lara)	115	8-1	319
10	Terpsichore	(Wright)	110	6-1	328
11	Somali	(Peters)	119	12-1	322
1	Perfect Peace	(Arcaro)	115	5-1	315
2	*Mintson	(Pariso)	110	10-1	319
3	Feng	(Meade)	115	12-1	320
4	*Candy Prince	(Yarberry)	106	15-1	324

FOURTH RACE—Six and one-half furlongs; purse, $1,000; claiming; for 4-year-olds and upward.

No.	Horse.	Jockey.	Wt.	Odds	Rate
5	Pordina	(Stout)	108	10-1	326
6	Count Maurice	(Meade)	120	12-1	321
7	Septime	(Merritt)	106	10-1	318
8	William Palmer	(Schm'l)	115	10-1	327
9	Pogoso	(Wright)	115	5-1	326
10	Ghost Train	(Peters)	113	8-1	332
11	*Donna Leona	(Nash)	106	3-1	320
1	*Shadytown	(Snider)	110	4-1	333
2	First Entry	(no boy)	117	8-1	323
3	*Rushaway	(Pariso)	110	15-1	338
4	Lassator	(Steffen)	115	5-1	324

FIFTH RACE—One and one-sixteenth miles (turf course); purse, $1,100; claiming; the Tamiami Handicap; for 3-year-olds and upward.

No.	Horse.	Jockey.	Wt.	Odds	Rate
3	Your Buddy, 105	(J.R'ck)	105	20-1	321
4	Midas	(Schmidl)	107	12-1	319
5	Calumet Red	(Merritt)	100	12-1	313
6	Billy Van Nuys	(Merrill)	114	5-1	315
7	†Prince Derek	(Wright)	112	4-1	320
8	Bob's Boys	(Roberts)	118	5-1	326
9	†Count Valiant	(Peters)	115	4-1	320
10	Endymion	(Meade)	109	4-1	319
1	Bucking	(Yarberry)	102	12-1	318
2	Don Creole	(Arcaro)	114	5-2	326

†P. L. Kelley entry.

SIXTH RACE—One and one-eighth miles; purse, $1,000; claiming; for 4-year-olds and upward.

No.	Horse.	Jockey.	Wt.	Odds	Rate
3	Klevex	(Dabson)	115	5-1	318
4	Jezreel	(Stout)	108	15-1	318
5	Lovick	(De Lara)	112	5-1	316
6	Nessus	(Donoso)	111	20-1	320
7	*Sun Antioch	(Trepler)	110	8-1	318
8	*Clap In	(Ashcroft)	107	15-1	315
9	Julius Caesar	(Anderson)	110	15-1	314
10	Hezdrel	(Peters)	115	20-1	316
11	*Tobacco	(Nash)	103	6-1	319
12	Maefleet	(Meade)	107	8-1	318
1	*Chance King	(Charlton)	108	8-1	315
2	Palan	(Schmidl)	111	3-1	319

SEVENTH RACE—One and one-eighth miles; purse, $1,000; claiming; for 3-year-olds.

No.	Horse.	Jockey.	Wt.	Odds	Rate
2	Lady Hav	(Schmidl)	112	4-1	315
3	Black Crusade	(Balaski)	115	4-1	312
4	*Stepacola	(Merrill)	102	10-1	314
5	Brown Ben	(Wright)	115	15-1	313
6	*Bienchance	(Pariso)	102	3-1	311
7	*Racing Edition	(Ever'le)	107	10-1	316
8	*Shooting Scout	(Y'berry)	110	20-1	318
9	Baked Bibescot	(Peters)	115	20-1	318
10	Darby Du	(Long)	115	12-1	315
1	*J. Ware	(Pariso)	107	10-1	312

EIGHTH RACE—One and one-fourth miles; purse, $1,000; claiming; for 4-year-olds and upward.

No.	Horse.	Jockey.	Wt.	Odds	Rate
1	*Schley Nurse	(B'hardt)	107	10-1	319
2	*Orthoprism	(Merrill)	115	10-1	317
3	*Busby	(Robert)	115	5-1	316
4	*Brilliant Rock	(Nash)	115	5-1	318
5	*Stop Light	(Sena)	115	20-1	312
6	*Spanish Fly	(Ashcroft)	112	8-1	314
7	*Rebel Yell	(Yarberry)	115	5-1	321
8	Bosonia	(Ashcroft)	112	3-1	315
9	*Espinaca	(Nash)	115	8-1	323
10	*More Pep	(Pariso)	115	12-1	319
11	Color Salute	(Decamillis)	112	15-1	318
12	Goldfin	(Wright)	115	8-1	317

*Apprentice allowance claimed.
Weather, clear; track, muddy.

Santa Anita Results

By the Associated Press.

FIRST—Seven furlongs (chute); purse, $1,500; allowances; for 3-year-olds.
Airacuda, 109 (Wall)....... 8.80 4.80 4.00
Repsac, 114 (Richard) 21.40 10.00
Hysterical, 120 (Coucci) 4.60
Playful Wink, Mickey's Best, Mad Sue, Blazing Heat, Naperton and Chief Gamble also ran. Time, 1:23 4-5.

SECOND—One mile; purse, $1,500; Grade D Handicap; for 4-year-olds and upward.
Real Clear, 116 (Gray).....5.20 4.20 3.00
Barnsley, 106 (Stevenson)...... 20.40 8.00
Don Roberto, 115 (Coucci) 5.00
Hilsinger, Lloyd Pan, Cannibal, Xenomay and Cayenne also ran. Time, 1:37 2-5.

THIRD—Seven furlongs (chute); purse, $1,500; Class C; allowances; for 4-year-olds and upward.
Stimuli, 109 (Corbett)...24.20 9.40 4.60
Woodberry, 111 (Stevenson)... 5.80 3.80
Many Stings, 110 (Van Tassell.......... 3.40
Today, High Lark, Chanceview and Orientalist also ran. Time, 1:23.

FOURTH—Six furlongs (chute); Grade C Handicap; purse, $1,500; for 4-year-olds and upward.
Kayak II, 116 (Neves).... 6.00 3.40 2.80
First Kiss, 106 (A. Gray)......... 3.40 2.80
Lavengro, 115 (Wall)..................... 4.00
Mar Le, Mosawtre, Grand Manitou, Red Pepper, Alviso also ran. Time, 1:10 2-5.

FIFTH—One mile and a furlong; purse, $1,500; Grade C Handicap; for 4-year-olds and upward.
Rhiniz, 116 (Longden).....17.90 6.80 4.60
Dah He, 116 (Workman)........... 3.80 3.00
Wild Turkey, 106 (Wall)................ 3.80
Mount Vernon II, Galla Clay, Olimpo, Count Atlans and White Sand also ran. Time, 1:50 2-5.

SIXTH—One mile and one furlong; the San Pasqual Handicap; purse, $10,000 added; 3-year-olds and upward.
Gosum, 110 (Gray)...... 37.00 13.80 8.50
No Dice, 108 (Corbett) 15.20 8.20
†Quick Devil, 106 (Bierman).......... 4.00
Esposa, *Melodist, Piccolo, †Main Man, Count Arthur, Indian Broom, Bourbon King, *Carvola, Sweepalot, Heelfly and Sir Raleigh also ran. Time, 1:50.
†L. B. Mayer entry.
*Field.

SEVENTH—Two miles; purse, $1,500; claiming; for 4-year-olds and upward.
Malicious, 115 (J. Adams) 8.00 4.80 4.00
Bosford, 103 (Siler) 9.00 6.40
Golden Nut, 110 (Reynolds) 9.80
Reigh Begoe, Hunterdon, Never Never, Swift Gal, Thistle Air, Answer True, Its Own, Last Calling and Anhelation also ran. Time, 3:28 2-5.

EIGHTH—One and one-sixteenth miles; purse, $1,500; claiming; 4-year-olds and upward.
Bunny Martin, 114 (Ward) 19.40 7.60 5.90
Undulate, 114 (Corbett)....... 4.80 3.60
Head Hunter, 114 (Polk) 5.80
Cerro, Au Man, Bar Play, First Bid, Jargo, Borsodi, Gyral, Onus, Khayyam also ran. Time, 1:45 1-5.

YOU CAN FIND A BETTER JOB THRU A POST WANT AD

Maybe you haven't got the time to go out looking for a better position. You can reach hundreds of prospective employers and tell them about your ability and experience through a small Situations Ad in The Post. Take your ad to any of the drug stores listed in the classified section or bring your ad to The Post Want Ad Counter, 1337 E St. N.W.

Pulchritude and High Scores Feature Dixie Sweepstakes

This group represents widely scattered sections of the country, Bridgeport, Conn.; Richmond, Va., and the District of Columbia. From left to right, Alice Dlugo, Bridgeport; Mrs. Ora Emge, Washington; Christine Kirk, Bridgeport; Helen Randlett, Richmond, and Anne Casserly, Bridgeport.

Pretty little Betty Babson, 11 years old, of New Haven, who defeated Virginia Frey, of Hyatsville, in a dual match, then entered the stake competition. She was the youngest entry

Post Staff Photos.

Ida Simmons, who retained her championship with a 1,118 total, and Mabel Herring, national individual champion, are shown above. The Norfolk ace and Lorraine Gulli battled through 7 games and then a 168 game by Ida clinched first prize of $100

Ida Simmons Winner In Dixie Sweepstakes

Norfolk Girl Wins Bowling Classic For Fourth Time; Lorraine Gulli Fails in Closing Stages of Battle

Ida Simmons, undisputed queen of the women's duckpin world, came through in the style that has marked her reign at the top to win the eighth annual Times Dixie Sweepstakes last night at Rosslyn Alleys with a total of 1,118, third highest in the history of the nine-game tournament. It marked the Norfolk star's fourth victory and third in succession.

Miss Simmons and Washington's Lorraine Gulli had split the title between them for six of the seven rollings of the tournament that annually attracts a banner field.

And yesterday the anticipated duel between the long rivals found them sharing the lead throughout, with Miss Gulli topping the blond marksman from Virginia in seven of the nine games, but failing in the stretch when Miss Simmons rallied with a great 168 game that wiped out the deficit of the early games and clinched the $100 first prize.

Second prize of $60 went to Miss Gulli, for her 1,108 total, while the remainder of the field of 50, that had practically battled for third place since the first block at Silver Spring, was topped by Katherine Vick, Norfolk, with 1,059, worth $35.

Jean White Fourth

Jean White, Baltimore, took fourth prize of $30 with a 1,043 total, 10 pins ahead of Ethel Brewer, of the same city, with 1,033, and Audrey Mullaney, also of the Oriole City, who was five pins back of Brewer with 1,028 and won $20. Edna Brockwell, who forged into third place at the sixth game with a 161 effort, finally took seventh prize money of $15, with 1,025, while Caroline Hiser, second at the end of the Silver Spring block, won $5 for 1,023.

Block prizes for high set and game out of the money worth $5 each went to Irene Krasnak, Bridgeport, first set, 372; Katherine Quigley, Washington, second block, 353, and Ruth Zentz, Baltimore, third block, 357. Respective game highs went to Lillian Miller, Baltimore, 151; Blanche Wooten, 134, and Alma Shulte, Silver Spring, 142.

The luck of the draw placed Misses Simmons and Gulli on the same alley and, throughout the three blocks, at Silver Spring, Arcadia and Rosslyn, they battled before a capacity gallery for the lead, and, game by game, it became more apparent that the title would be decided between them.

Miss Gulli takes the Lead

Miss Gulli took a four-pin lead at the first game with 140 to 136, held a single pin margin in the second game, 126 to 125, and went ahead by 14 pins at the one-third mark with a 128 game to 121.

Cracking mark after mark and getting good counts, Miss Gulli hit 145 in the fourth to Miss Simmons' 111, and won the fifth straight game from the Norfolk star with 118 to 110. A strike on a spare in the sixth game in the final box by Miss Gulli boosted her total to 122 as Miss Simmons won the first game with 139. They both slipped in the seventh game, 105 to 101 for the leader, but the eighth game proved to be the deciding one as Miss Simmons bowled 168 and Miss Gulli lost all her lead with a 114. The latter won the last game, but it was well over by that time.

Betty Babson, 11-year-old Baltimorean, rolled the entire nine games and included 109 and 110 efforts in her string, totaling 818.

Budge-Vines Ticket Sales Are Mounting

That Washington tennis fans will heartily support the local appearance of Donald Budge and Ellsworth Vines, at College Park next Monday, was a near certainty last night with the announcement that ticket sales have already mounted to almost $1,000. A crowd as large as the record gathering which viewed Vines' appearance here two years ago is expected to jam Ritchie Coliseum to the rafters.

Budge, the red-headed Oakland, Calif., ace whose recent shift to the professional ranks, and Vines will clash in two out of three sets. In addition to this encounter, Bruce Barnes and Dick Sheen, well-known pros, will meet in a special match, joining with the two stars later on for doubles.

Reservations can be obtained at A. G. Spalding, Hecht Co., Sports Center, Willard Hotel, A. A. A., Keystone Auto Club and Maryland University. All seats will sell for $1.65. It is Vines' fourth appearance here, all other visits having resulted in victories for the combination golfer and net.

Vines Makes It 4-All; Beats Budge in 3 Sets

Minneapolis, Jan. 14 (AP).—Ellsworth Vines, world's professional tennis champion, evened his series at four-all with Don Budge, former Davis Cup star, by taking a three-set match before 6,000 persons tonight, 2-6, 6-2, 6-4.

Twice in the third set Vines won games on net balls that just fell across, giving Budge no chance to return them.

Dixie Sweepstakes Scores

Bowlers	1st Set T'tl	2d Set T'tl	3d Set Grand Total
Alice Lucas	101 98 130—329	112 93 115—321	108 105 121—984
Polly Shugrue	95 108 90—293	119 102 98—319	110 100 116—938
Jean White	120 122 139—381	125 110 105—340	116 101 105—1,043
Thelma Robinson	136 101 103—340	105 101 95—301	106 104 94—945
Mildred Gingell	90 145 103—338	107 94 126—327	99 107 96—967
Doris Goodall	104 107 141—352	93 91 91—275	109 122 109—967
Mae Sahlman	83 107 99—289	100 96 110—306	104 101 101—901
Betty Batson	85 80 110—275	89 68 95—251	98 85 109—818
Lillian Miller	89 131 117—357	144 108 97—349	119 95 99—1,019
Barbara Livingston	111 100 93—304	120 92 107—319	94 99 95—911
Ester Burton	108 87 92—287	111 106 115—332	87 92 119—917
Audrey Mullaney	99 104 104—307	94 115 104—353	119 116 133—1,028
Ann Teitsell	104 96 122—322	80 93 101—274	107 87 116—906
Eliza Benthron	129 100 104—333	99 116 125—340	104 93 111—981
Francis Richards	98 104 95—297	98 96 105—299	111 133 109—949
Sue Miller	100 122 87—309	107 104 84—295	94 91 119—908
Irene Krasnak	120 126 126—372	107 109 98—314	100 94 128—1,008
Cora Kenyon	98 89 87—274	97 89 89—275	76 121 88—834
Ruth Zentz	101 106 103—310	101 126 91—318	90 134 133—985
Ruth Rothgeb	92 101 122—315	113 102 104—319	101 128 99—962
Georgia Hays	109 110 118—337	103 109 124—336	91 108 111—978
Caroline Hiser	129 130 127—386	90 113 103—306	111 114 106—1,023
Alma Schulte	108 80 107—295	101 120 108—329	142 92 120—978
Lillian Young	77 106 105—288	90 113 109—312	88 99 92—879

Bowlers	1st Set T'tl	2d Set T'tl	3d Set Grand Total
Ann Gibson	118 95 110—323	100 99 112—311	96 102 107—938
Evelyn Ellis	116 109 108—333	118 116 97—331	105 114 114—997
Ida Weinberg	106 108 113—327	100 116 86—305	92 99 94—917
Mabelle Hering	117 116 117—350	100 89 107—296	117 120 99—982
Helen Barrett	116 101 107—324	104 87 115—306	80 107 94—911
Ann Grubbs	128 127 89—344	95 102 90—287	103 119 106—959
Lucy Rose	133 101 105—339	100 122 116—338	115 107 118—1,017
Margaret Lynn	83 99 101—283	83 125 92—299	96 84 114—876
Alice O'Lugo	117 92 97—306	88 101 96—285	97 107 119—914
Catherine Quigley	105 104 102—311	116 115 122—353	102 107 110—983
Rena Levy	101 106 98—305	77 102 92—271	108 109 107—891
Helen Randlett	122 109 109—341	122 110 115—348	106 102 116—1,013
Bronson Qualles	104 81 92—277	93 94 99—286	103 120 114—990
Cora Emge	103 109 96—308	118 95 108—321	89 105 115—928
Francis Roth	108 104 110—320	95 92 109—296	110 95 116—937
Blanche Wootten	97 116 110—323	109 95 134—338	87 115 114—977
Edna Brockwell	100 120 111—350	102 161 114—377	88 120 90—1,025
Dot Lawson	132 114 110—356	87 108 85—280	103 87 125—951
Ethel Brewer	87 122 102—311	128 101 128—357	117 108 110—1,033
Ann Casserly	110 112 103—325	99 93 109—301	101 126 103—956
Katherine Vick	136 106 138—380	109 97 120—326	124 118 111—1,059
Christine Kirk	121 104 106—331	94 82 127—303	87 114 109—935
Lorraine Gulli	140 128 128—394	145 118 122—385	105 114 110—1,108
Phyllis Wills	113 109 138—360	87 100 114—301	97 106 105—969
Mary Eaton	93 107 96—296	112 121 106—339	86 99 88—908
Ida Simmons	136 125 121—382	111 110 139—360	101 168 107—1,118
Marge Smith	97 113 95—305	116 107 91—314	98 101 101—919

Last-Quarter Flurry Wins For Eagles

American U. Steals Show From Bucknell; Schulze, Byham Score

Special Dispatch to The Post.

Lewisburg, Pa., Jan. 14.—A slow-starting American University quintet hit its stride in the final 10 minutes of play here tonight, to hand Bucknell's Bisons a 38-33 defeat before a crowd of 1,600.

Sparked by Capt. Emerson Bartlett and Hugo Schulze, the Eagles turned on the pressure in the fourth quarter, to wipe out a 30-25 deficit, and then forged ahead to win, as Bing Byham netted the field goal that broke a 32-32 deadlock.

Throughout the first half Coach Staff Cassell's charges constantly worked the ball into position for set shots, but failed to capitalize on their opportunities, trailing, 23 to 15, at the intermission.

High scorer for the visitors was Schulze, who whipped the cords for six field goals and two fouls. Three of his two-pointers came during a third-quarter flurry that carried the D. C. team within striking distance of the Bisons.

The game was part of a program marking the opening to intercollegiate athletics of Bucknell's new Davis Gymnasium.

American.	G	FG	P
Bartlett,f	6	0	12
Brown,f	1	0	2
Schulze,c	6	2	14
Rifenbury,g	0	2	2
Byham,g	4	0	8
Totals	17	4	38

Bucknell	G	FG	P
Lane,f	2	0	4
Good,f	0	0	0
Nolan,f	3	2	8
Biblin,f	0	0	0
Riley,c	0	2	2
Bush,c	0	0	0
Armour,g	4	2	10
Etchilman,g	0	1	1
Basas,g	4	0	8
Totals	13	7	33

Episcopal Five Victor

Special Dispatch to The Post.

Alexandria, Va., Jan. 14.—Sparked by veteran Ely Bradfield and Lamarr Davis, a newcomer, Episcopal High School cagers turned back a stubborn St. Paul's School five, of Baltimore, by a 29-20 margin here today. It was the second victory in as many starts for Coach Billy Ravenel's charges.

Episcopal.	G	FG	P
Bradley,f	2	0	4
Farquhar,f	1	1	3
Bradfield,c	5	0	10
Wroth,g	1	2	4
Davis,g	3	2	8
Thomas,g	0	0	0
Totals	12	5	29

St. Paul's.	G	FG	P
Gallaway,f	4	1	9
Rogers,f	0	0	0
Coleman,c	0	2	2
Austin,c	0	0	0
Smedley,g	0	2	2
Driscoll,g	1	0	2
Thomas,g	1	0	2
Waters,g	0	0	0
Moxley,g	1	1	3
Bowersox,g	0	0	0
Totals	7	6	20

Referee—Mitchell.

Kiddie Duckpin Match Here Won By Betty Babson

Betty Babson won the battle of the 11-year-old girl duckpin stars yesterday in the preliminary to the Dixie Sweepstakes at Silver Spring, over Virginia Frey, of Hyattsville. The Baltimorean had 181 to 164 for the two games.

The winner then entered the tournament as the youngest entry in a major pin event. Candy Recreation Alleys of New Haven, Conn., sent George Isemann a check for the entrance fee. The national tournament will be held there next year.

Miss Babson rolled 98 for the first game against 86 of the Hyattsville miss, and followed with 83 to 78. The young girls have shown unusual promise for their age, and look to be the Ida Simmons and Lorraine Gulli of the future.

White Leads Boys Club To 51-8 Court Victory

The shift of "Curley" White from an official at Boys Club of Washington basketball games to an active playing role was highly successful last night. The chunky youngster led Boys Club varsity to a 51-8 shellacking of Congress Heights, ringing up 13 points, and joining with Hathaway and Aguilino of the winners for 36 of the 51 winning tallies.

Cong. Hts.	G	FG	P
Porolor,f	0	0	0
Nielson,f	0	0	0
Hatchow,f	0	0	0
Stockwell,c	1	0	2
Purdy,g	1	1	3
Pickett,g	1	1	3
Totals	3	2	8

B. C. Varsity	G	FG	P
White,f	6	1	13
Comiskey,f	1	0	2
Aquilini,f	4	3	11
Catlioth,f	1	0	2
Hathaway,c	6	0	12
Rados,g	2	0	4
Marlow,g	0	0	0
Cokas,g	0	0	0
Zanelotti,g	3	1	7
Totals	23	5	51

Referee—Dryzer, Washington B. C. Score at half—13-1.

The Post's Weekly Bowling Round-up

ELKS' BOWLING LEAGUE
Team Standings

	W.	L.		W.	L.
Tilers	30	15	Fidelity	21	24
Charity	28	17	Entert'nment	20	25
Justice	25	20	Stewards	20	25
Brotherly L.	23	22	Trustees	18	27
Band	23	22	Antlers	17	28

High team game—Charity, 604. High team set—Charity, 1,686. High individual games—Hayden, 156; Mulvey, 156. High individual set, Hayden, 400. High strikes—McCarthy, 25. High spares, Mulvey, 120. High averages—Mulvey, 113-33; Schroth, 113-13.

PETWORTH LEAGUE
Team Standings

	W.	L.		W.	L.
Sollers Pl.	30	15	Petworth	21	24
York Ser. St.	30	15	York Hab.	21	24
Schaeffer M.	23	22	Corps Sp. S.	18	24
Adamsons Pl.	23	22	Kushners	18	24
Brotmans Mt.	22	23	Superior Lk.	16	29

High team set—Petworth, 1,832. High team game—Petworth, 655. High individual set—De Maai, 409. High individual game—Pierce, 168. High strikes—Seidenberg, 29. High spares—Sharpe, 126. High averages—Sharpe, 116-39; De Fino, 115-13.

WASHINGTON LADIES' LEAGUE
Team Standings

	W.	L.		W.	L.
El Gees	36	6	Cardinals	20	22
Edmonds	25	17	H.O.L.C. Clubs	16	26
Columbians	24	18	Pinpoints	14	28
Shamrocks	20	22	Bu. of Engrav.	13	29

High average—Gulli, 119-33. High set—Gulli, 390. High game—Gulli, 152. High team game, first four teams—Shamrocks, 580. High team set, first four teams—Columbians, 1,642. High team game, last four teams—Cardinals, 524. High team set, last four teams—Cardinals, 1,561.

HEBREW LEAGUE
Team Standings

Team.	W.	L.	Team.	W.	L.
Vista	32	19	U'ted Tew'ter	25	26
Cronies	29	22	Owls	24	27
Serv. Stations	28	22	Mardelle	24	27
Ronnies	28	23	A. Z. A.	23	28
Bantam Press	28	23	Shankman's	23	28
Mosean	26	25	B. B. Lambda	22	29
Nurim	26	25	Madisa	22	29
Selsky Bros.	26	25	Men's Wear	22	29

High team game—Ronnies, 632. High team set—Milton's, 1,751. High individual average—J. Singer, 119-25. High individual game—Gevinson, 172. High individual set—Weinberg, 423. High strikes—Bortnick, 34. High spares—Weinberg, 160. High flat game—Zinnamon, 95.

TEMPLE MINOR LEAGUE
Team Standings

Team.	W.	L.	Team.	W.	L.
Frank's Tav.	33	15	Loggia Roma	26	25
St'dard Brand	30	18	Stanton Barb.	26	25
Camden Tav.	31	20	Trant's Rest.	21	30
Warwicks	30	21	Boveglio Club	22	29
Atlas Thea.	30	21	F. O. Eagles	19	29
Greyh'nd Liq.	27	21	Ivin's Biscuit	18	33
Dixie Tavern	27	21	Tucci Plumb.	17	31
K'well's Sena.	29	22	Hoffer's Mark.	13	37

DISBURSEMENT LEAGUE
Team Standings

Team.	W.	L.	Team.	W.	L.
Supply Sect'n	30	15	State Disburs's	21	24
Auditors	29	16	Miscellaneous	18	27
Administrative	28	17	Voucher	17	28
Ac'nt'g No. 1	22	23	Ac'nt'g No. 2	15	30

High team set—Supply, 1,624. High individual set—Bannister, 377. High game for week—Fischette, 145. Blind bogey—Olson, 274. High team game—Auditors, 609. High individual game—Turnbull, 159. High strikes—Olson, 24. High spares—Poore, 101.

DISTRIBUTORS LEAGUE
Team Standings

Team.	W.	L.	Team.	W.	L.
Roma	17	10	International	16	14
B'nai B'rith	18	12	District	14	19
McK. & Rob.	19	14	E. Kahn	12	21
B'twood Vil.	18	15	Nichols	9	18

High team game—B'nai B'rith, 600. High team set—B'nai B'rith, 1,620. High individual game—Weinberg, McKesson & Robbins, 152. High individual average—Weinberg, McKesson & Robbns, 117-29. High indivdual set—Weinberg, McKesson & Robbins, 383. High spares—Weinberg, McKesson & Robbins, 91. High strikes—Weinberg, McKesson & Robbins, 21.

DISTRICT LEAGUE
Team Standings

Team.	W.	L.	Team.	W.	L.
Cuff & Sant.	30	9	Diamond Cab	19	23
M'lboro Hotel	26	13	Arcadia Alleys	16	23
Tru-Blu Beer	22	17	Lucky Strike	14	22
Georgetown	19	20	Conv'tion Hall	10	29

KNIGHTS OF COLUMBUS LEAGUE
Team Standings

Team.	W.	L.	Team.	W.	L.
Balboa	24	15	Pinta	19	20
Trinidad	23	16	Santa Maria	19	20
Cortez	22	17	Ovando	17	22
La Salle	21	18	De Soto	11	28

ACACIA LEAGUE
Team Standings

Boys.	W.	L.	Girls.	W.	L.
Nichols'	3	0	Runyon's	2	1
Montgomery's	2	1	Duhey's	2	1
Mooers'	2	1	Hammerlund's	2	1
Kacy's	1	2	Heitmuller's	1	2
Crippen's	1	2	Halliday's	1	2
Roberts'	0	3	Hutchinson's	1	2

Boys: High team game, Nichols', 392. High team set—Nichols', 1,341. High individual game—Joseph, 166. High individual set—White, 386. High strikes—L. Lewis, 13. High spares—H. Lewis, 73. High average—H. Lewis, 108-29.

Girls: High team game—Runyon's, 477. High team set—Halliday's, 1,365. High individual game—M. Howard, 123. High individual set—Munks, 315. High strikes—Joseph, 7. High spares—Wilson and Knowlden, 33. High average—Thompson, 95.

ODD FELLOWS LEAGUE
Team Standings

Team.	W.	L.	Team.	W.	L.
Col'bia. No. 1	20	4	Col'bia. No. 2	12	12
Brightwood	18	6	Friendship	10	14
Amity. No. 1	16	8	Mt. Pleasant	7	17
Eastern	16	8	Metropolis	4	20
Amity. No. 2	16	8	Amity. No. 3	2	22

High team game—Amity, No. 1, 603. High team set—Amity, No. 1, 1,726. High individual game—R. Donaldson and Sonneman, 146. High individual set—F. Donaldson, 390. High strikes—Glossbrenner, 14. High spares—F. Donaldson, 71. High individual average—P. Ellett, 115-8.

PRINCE GEORGES LADIES LEAGUE
Team Standings

Team.	W.	L.	Team.	W.	L.
Soiller's	31	17	Anglin Bros.	21	27
Pl'hman's Ye't	29	19	Hy'sville C'ter	20	28
R.E.A. Cl'ers	27	21	Service Station	19	29
Cherie Beauty	27	21	Hi-Landers	18	30

FIRE DEPARTMENT—2D PLATOON
Team Standings

	W.	L.		W.	L.
Fifth	25	11	Sixth B	18	18
First	23	13	Seventh A	18	18
Second	23	13	Fourth	15	21
Third A	20	16	Seventh B	10	26
Sixth A	19	17	Third B	9	27

WAR DEPARTMENT—2D SERIES
Team Standings

	W.	L.		W.	L.
Armies	3	0	Q. M.	1	2
Wash. Aq.	3	0	Statistics	1	2
Adjutants	2	1	Estimates	1	2
Barbettes	2	1	Finance	1	2
Trans	2	1	Firing Squad	1	2
Frankies	2	1	Hydro	1	2
Engineers	2	1	Lithos	0	3
Ft. Belvoir	2	1	Castles	0	3

CHAMBER OF COMMERCE LEAGUE
Team Standings

Team.	W.	L.	Team.	W.	L.
Wildcats	28	20	Aces	24	24
Tommyhawks	26	22	Indians	23	25
Rifles	25	23	Arrows	18	30

High individual average—Kellogg, 110-11. High individual game—Kellogg, 167. High individual set—Thomas, 405. High team game—Aces, 576. High team set—Aces, 1,570. High strikes—Kellogg, 29. High spares—Thomas, 110.

SANICO LEAGUE
Team Standings

	W.	L.		W.	L.
G. Bag Coffee	33	9	San. Peas	20	22
Jumbo Bread	29	13	San. Coffee	20	22
Equipment	28	14	Red Jacket	20	22
San. Bakery	27	15	San. Bread	19	23
San. Office	27	15	San. G. Links	18	24
San. Fryers	27	15	San. Rye Bread	17	25
San. Meats	27	15	San. Donuts	17	25
San. P. N. But.	27	15	Airway Coffee	17	25
San. Franks	27	15	San. Flour	16	26
San. Hams	26	16	San. Butter	16	26
San. Signs	24	18	Family Circle	16	26
S. E. A.	23	19	San. Shoulders	15	27
San. Cakes	22	20	Land o' Lakes	14	28
Prod. Dept.	22	20	San. H'rd Rolls	13	29
San. Sausage	22	20	San. Bak. Ofc.	12	30
Hunt's Fruits	20	22	Jumbo Butter	11	31

Season Records

High team game—Sanico Bakery, 598. High team set—Sanico Bakery, 1,702. High individual game—Rick La Bille, Sanico Bakery, 167. High individual set—Rick La Bille, Sanico Bakery, 440. High individual average—F. Orletsky, Sanico Bakery 115-24.

COMMERCIAL LEAGUE
Team Standings

	W.	L.		W.	L.
Union Printers	35	13	Stanford	21	27
Carry	32	16	Wash. Shade	21	27
Nat. Smoke	31	17	Muth	21	27
Diamond Serv.	30	18	Macke	20	28
Wash. Post	28	20	Baldwin	20	28
S. O. S.	25	23	Qlity. Seafood	19	29
Trew Motor	22	26	Good Bros.	11	37

High average—Jenkins (Diamond Service), 120-1. High spares—Jenkins (Diamond Service), 142. High strikes—Jenkins (Diamond Service), 38. High individual game—Scaldaferri (National Smoke Shop), 176. High individual set—Chaney (Washington Post), 428. High team game—Diamond Service, 610. High team set—Diamond Service, 1,740.

BUREAU OF ENGINEERING—NAVY
Team Standings

	W.	L.		W.	L.
Bilgerats	24	12	Helldivers	17	19
Shipworms	21	15	Shellbacks	16	20
Beachfleas	20	16	Crabs	16	20
Mermaids	20	16	Barnacles	16	20
Squids	18	18	Eels	15	21
Polliwogs	18	18	Lobsters	15	21

CENTRAL BUS—CAPITAL TRANS. CO.
Team Standings

	W.	L.		W.	L.
No. 3	25	20	No. 4	23	22
No. 2	23	22	No. 1	19	26

High strikes—Dove, 23; Franks, 22. High spares—Dove, 84; Franks, 80. High average—Hall, 108-6; Dove, 105. High flat game—Carter, 93. High set—Hall, 386; Franks, 361.

I. D. R. A. LEAGUE
Team Standings

	W.	L.		W.	L.
Personnel	35	13	Eng. Blues	21	24
Eng. Grays	30	18	Eng. Browns	21	27
Classification	30	18	Legal	21	24
Administrative	25	20	Statistics	18	30
Accounts	25	20	Mails & Files	17	31
Projects	25	23	Voucher Audit	14	34

Season Individual and Team Records

High individual averages—Bassford, Grays, 114.13. High spares—Bassford, Grays, 119. High strikes — Bassford, Grays, 30. High individual set—Green, Accounts, 415. High individual game—Harley, Accounts, 171. High flat game—Paunce, Classification.

ELECTRICAL BOWLING LEAGUE
Team Standings

	W.	L.		W.	L.
Pepco Sta. A.	32	16	Warren	26	22
D.-Hill Elec.	28	17	Adams	26	22
Atlantic Elec.	28	20	Payne	24	24
Western El. 1	28	20	May Hdw.	15	33
Central Arm.	27	21	Graybar Elec.	14	31
Cameo Elec.	27	21	Western El. 2	13	35

Individual Records

High team game—Cameo Electric Appliances, 609. High team set—Central Armature Works, 1,743. High individual game—Youngquist, 193. High individual set—Youngquist, 403. High individual averages—Moyer 116-27. High strikes, 27. High spares—Moyer, 144. High weekly game—Moyer, 152.

METHODIST PROTESTANT BOWLING LEAGUE
Team Standings

	W.	L.		W.	L.
R. I. Ave 1	32	7	N. C. Ave. 1	17	21
First Church 1	27	10	Calvary	16	23
Mount Tabor	18	14	R. I. Ave 2	15	23
N. C. Ave 3	19	17	First Church 2	14	22
All-Stars	18	18	N. C. Ave. 2	8	31

Individual Records

High team game—First Church No. 1, 590. High team set—First Church No. 1, 1,638. High individual average—E. Newcomer, R. I. Ave. No. 1, 114-5. High individual game—E. Newcomer, R. I. Ave. No. 1, 148. High strikes—E. Newcomer, R. I. Ave. No. 1, 20. High individual set—E. Newcomer, R. I. Ave. No. 1, 476. High spares—E. Newcomer, R. I. Ave. No. 1, 79.

NAVY-YARD MINOR LEAGUE
Team Standings

	W.	L.		W.	L.
O. & R.	33	12	Automatics	21	24
Drill Presses	33	12	Gear Shapers	21	24
Radial Mills	30	15	Chuck. Mach.	20	22
Thread Mills	30	15	Planers	18	21
Grinders	26	19	Lathes	18	27
Mill. Mach.	23	22	Engravers	18	27
Shapers	21	22	Boring Mills	18	27
Pat. Mkrs.	21	24	Slotters	3	42

Records

High average—Milt Reigelman, 110-21. High game—Al Heck, 150. High set—Milt Reigelman, 369. High strikes—Howd Hopp, 21. High spares—Ray McConnell, 88. High team game—C. & R., 568. High team set—C. & R., 1,616. High flat game—Fletchers, 97.

LUTHERAN LADIES LEAGUE
Team Standings

	W.	L.		W.	L.
Trinity 1	32	10	Zion	22	20
Incarnation	24	18	St. Paul	20	22
Keller	24	18	Trinity 2	15	27
Atonement	21	18	Mt. Rainier	14	28
Grace	21	18	St. Matthew	14	28

GEORGETOWN COMMERCIAL LEAGUE
Team Standings

Team.	W.	L.	Team.	W.	L.
Stohl'n Chev.	32	19	S. & B. Auto's	25	22
J.&J. Rest.	31	20	Daly's Buffet	24	27
Jef. Spring Co.	28	20	Tehaan's	24	27
Men's Shop	29	22	Old Home Cafe	20	31
G'getown Rec.	28	23	N'tl Brew's Co.	18	33
Chap. Bill'ds	27	24	Am. Brew. Inc.	16	36

High individual set—Stevens, 444. High individual game—Stevens, 163. High strikes—Edlovitcvh, 31. High spares—Darr, 148. High average—Joe Di Misa, 118-37.

THE WASHINGTON CATHOLIC LEAGUE
Team Standings

	W.	L.		W.	L.
St. Martin's 1	23	[illegible]	St. Dominic's	11	16
St. Peter's 1	20	16	St. Joseph's	8	15
St. Aloysius'	14	13	St. Peter's 2	0	0

Season's Records

High team set—St. Aloysius, St. Joseph's, 1,487. High team game—St. Joseph's, 537. High individual average—Townsend (St. Martin's No. 1), 107-2. High individual set—Townsend (St. Martin's No. 1), 368. High individual game—Winter (St. Aloysius'), 138. High strikes—Townsend (St. Martin's), 17. High spares—Townsend (St. Martin's), DeNavas (St. Peter's), 92.

NAVY YARD LEAGUE
Team Standings

	W.	L.		W.	L.
C. and R.	32	10	Sight No. 1	22	23
B. M. No. 1	31	11	Optical	19	20
Apprentice	33	12	Tool No. 2	20	22
Tool No. 1	31	14	Tor T. No. 2	21	24
Progress	29	16	Supply	21	24
Radio	29	16	Foundry	18	24
P. & A. No. 1	27	15	Md. Mt. No. 3	19	23
Tor. T. No. 1	28	17	Sight No. 3	19	26
Miscl	27	17	Planning	17	28
B. M. No. 4	27	18	Cart. Case	14	25
Erecting	26	19	West No. 1	15	30
Proof	26	19	Bellevue	13	30
West No. 2	24	18	Gun Carr.	12	33
Dr. Room	25	20	F. and A. No. 3	12	33
Gun	23	20	B. M. No. 2	11	28
F. and A. No. 2	23	22	West No. 3	7	35

Individual Records

High individual game—Nicholson (F. & A. No. 1), 172. High individual set—Jenkins (West No. 2), 424. High team game—Tool No. 1, 638. High team set—F. & A. No. 1, 1,796. High spares—Burton (Gun), Beavers (Tool No. 1), 121. High strikes—Lunday (Bd. Mt. No. 4), Jenkins (West No. 2), 28. High individual average—Burton (Gun), 116-19.

VETERANS ADMINISTRATION LEAGUE
Team Standings
Individual Records

	W.	L.		W.	L.
Pensions	33	15	Engineers	24	24
Vet. Rec. 2	30	15	Claims	23	25
Appeals	29	19	Print. & Dup.	23	25
Col. & Loans	27	18	Term Ins.	20	25
Chief Clerks	28	19	Depend. Claims	21	27
Finance 1	26	22	Vet. Cl. Ser.	17	31
Vet. Rec. 1	26	22	Finance 2	14	31
Construction	24	24	Bud. & Statis.	10	32

High team set—Appeals, 1,701. High team game—Appeals, 596. High individual average—Davis (Vet. Rec. No. 2), 111. High individual spares—Chase (Appeals), 99. High individual strikes—Davis (Vet. Rec. No. 2), 35. High individual set—Mathias (Vet. Rec. No. 2), 389. High individual game—Winnika, (Const.), 156.

RECREATION LEAGUE
Team Standings

	W.	L.		W.	L.
Am. W. Cl.	30	12	Allied Roof	22	20
Univ. Shop	27	12	Sammy's	16	20
Sh. & Sh.	26	13	Marvins	18	24
Tucci's	24	15	Bell Clothes	13	26
Herzog's	27	17	W. Dies. Sch.	0	42

Individual Records

High team game—Allied Roofing Co., 720. High team set—Tucci's Plumbers, 1,900. High individual game—Irwin Simon and Bill Clampitt, 180. High indvdual set—Ed Cleary, 436. High strikes—Irwin Simon, 35. High spares—Henry May, 140. High individual average—Astor Clarke, 125-2.

WASHINGTON CATHOLIC LEAGUE
Section A
Team Standings

	W.	L.		W.	L.
St. Peter's	25	17	St. Anthon. 2	22	23
H. Comft. 1	25	20	Holy Name	20	22
Nativity	24	27	Holy Trinity	20	25
H. Comft. 2	22	23	St. Anthon. 1	19	26

Records

High team set—St. Peter's, 1,824. High team game—St. Peter's, 646. High individual average—Harry Brown (St. Peter's), 120-6. High individual set—Johnson (Holy Comforter 2), 452. High individual game—Johnson (Holy Comforter 2), 162. High strikes—Johnson (Holy Comforter 2), 38. High spares—Harry Brown (St. Peter's), 135. High flat game—Robson (St. Anthony's 1), 96.

WASHINGTON CATHOLIC LEAGUE
Section B
Team Standings

	W.	L.		W.	L.
St. Peter's 1	27	19	St. F. de Sales	23	22
St. Anthony's	25	20	Holy Trinity	20	25
Bl. Sac. 2	25	20	Holy Rosary	20	25
St. Fr. Xav.	25	20	St. Mary's	19	26
Bl. Sac. 1	23	22	St. Peter's 2	18	27

Records

High team set—St. Peter's 2, 1,660. High team game—St. Francis Xavier's, 607. High individual average—Robert O'Neill, sr. (St. Anthony's), 112-25. High individual set—Havenner (St. Peter's 2), 383. High individual game—Smyth (Blessed Sacrament 2), 148. High strikes—Havenner (St. Peter's 2) and Bernard Dove (St. Mary's), 25. High spares—Bernard Dove (St. Mary's), 117. High flat game—Diegelmann (St. Mary's), 96.

WASHINGTON CATHOLIC LEAGUE
Section C
Team Standings

	W.	L.		W.	L.
Holy Name	30	15	St. Fr. de Sales	23	22
St. Aloy. 1	26	19	St. Joseph's	19	25
St. Martin's	25	20	Nativity	18	27
St. James'	25	20	Holy Trinity	18	27
Holy Comfort.	24	21	St. Aloy. 2	16	29

Records

High team set—Holy Comforter, 1,646. High team game—Holy Comforter, 602. High individual average—Oleason (St. Aloysius' 1), 112-17. High individual set—E. Keeley (Nativity), 381. High individual game—E. Keeley (Nativity), 168. High strikes—E. Keeley (Nativity), 25. High spares—G. Schmitt (St. Francis de Sales), 107. High flat game—Carter (St. Martin's) Liekweg (Holy Comforter), 95.

S. S. AMERICAN LEAGUE
Team Standings

	W.	L.		W.	L.
S. S. Market	33	21	Keys & Sons	28	26
Stewart Bros.	32	22	I.B.E.W. 121	27	27
St. Park Rest.	31	23	Wolfe Motor	25	29
Marcy Motors	30	24	Valley Forge	23	31
National Beer	28	26	Hines' Lions	21	33
S. S. Hotel	28	26	Grotto Grill	18	36

Records

High team game—National Beer—664. High team set—Stewart Bros., 1,837. High individual average—Wolfe (National Beer), 121-47. High individual strikes—Lynn (S. S. Hotel), 31. High individual spares—Parson (S. S. Mkt.), 176. High individual game—Lambert (Hines), 180. High individual set—Lynn (S. S. Hotel), 444.

Life Insurance Annuities Large Factor in Our Economy

Idea Born Before the Christian Era Roman Life Expectancy 30 Years Known Here in Colonial Times

By Eugene G. Adams.

From the earliest days, down to the present time, a prize toward which man has most earnestly labored is security. As soon as security came to be symbolized in man's mind as property in any form, his efforts were directed toward the accumulation of property; and, after its acquisition, to its preservation and conservation. His fear has persisted, however, that in one way or another this symbol of security might be lost. Hence, the idea of currently consuming only the yield of property and of preserving zealously its substance or principal took root early in the human mind, and this rule has come down through the centuries as an axiom of prudent action.

Annuity Expert

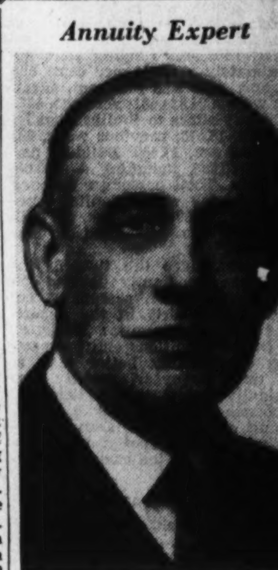

Hessler Studio.

EUGENE G. ADAMS, head of the insurance firm of Johnson & Adams, Southeastern managers of the Continental Assurance Co. of Chicago and a former president of the D. C. Life Underwriters Association

So, "Spend your money and have it" seems to suggest exactly the opposite of even reasonable caution and prudence, but it is nevertheless true that there is one scientific and safe way through which both interest and a part of principal may be currently used and spent as income, and this one safe way is the modern "life insurance annuity."

In Babylon, centuries before the Christian era, historians find what seems to be the first evidence of a provision for the payment at regular and stated intervals of income from principal. This was a system of "rent charges" and in it we find the germ of the "planned income" idea. Then gradually there came to be realized the possibility and the desirability of establishing the permanence of income, even for life. Naturally followed what we now call the "annuity," and it is true that annuities were actually bought and sold long before the time of Christ. The first law for valuing annuities was the Falcidian law adopted in the Roman Empire B. C. 40, and this gives a clew to the estimates of longevity in those days. It provided for 30 years maximum and in considering the "expectation of life" of persons over 30, age 60 was assumed to be the greatest age to be attained. When Ulpianus, a Roman jurist, devised the first table of "life expectancy" in 364 A. D., he, too, assumed that 30 years was "tops." The increase in longevity in our present times should encourage us.

Ancient Guesses Bad

As Dr. Harry W. Dingman, one of the foremost authorities in the field of insurance medicine in this country, points out in his well-known work, "Insurability," most of the annuity agreements in the dim ages were on the basis of individual bargaining, and some very bad guesses were made. Readers of Benvenuto Collini's biography will recall how his banker, Bindo Altoviti, owed him 1,200 gold thalers and paid him 15 per cent for them. And, in 1308, the Archbishop of Bremen paid 2,400 livres to the Abbot of St. Dennis for an annuity of 400 livres. The abbot protested in 1333 on the grounds of usury, but the archbishop collected until 1337, then he died. Not until 1693 did there appear a serious attempt at a really scientific basis for the computation of cost and value of annuities. It was then that Dr. Edmund Halley, of comet fame, devised his famous mortality table, based on births and funerals in the city of Breslau. Five years later, in 1698, the first life insurance company to grant annuities for a named consideration was organized by the Mercer's Co. in London.

American Beginnings

In America—then "the colonies"—we began playing our part in the history of annuities. On May 22, 1761, in Philadelphia, a company still in existence and now known as the Presbyterian Ministers Fund issued an annuity to Francis Addison, a Presbyterian minister. Other companies were formed and even in our young country a "new" idea soon become accepted as a usual and customary transaction. But the growth of the annuity idea in the United States was slow. We were a pioneering country, whereas the mother country was an established one. We were still primarily acquiring property—the problems of its conservation seemed less pressing and immediate than to those in the older countries. As late as 1867, the total premiums paid into 44 American companies amounted to less than $10,000 and the tremendous popularity of annuities came much later. In 1927 annuity premiums amounted to $60,000,000. Then began the actual "stampede" to annuities—the premiums paid into the leading American companies in 1937 exceeding $408,000,000.

Single Premium Annuity

Life insurance annuities take various forms, but the simplest and probably best known is the "Single Premium Immediate Life" annuity. Under the terms of this simple contract, the applicant for the annuity pays down a flat sum of money; and in consideration of this payment, the grantor of the annuity (the insurance company) agrees to pay the annuitant, beginning at once, a guaranteed income so long as the annuitant lives. This income, which may be paid annually, semi-annually, quarterly, or even monthly, as the annuitant elects, consists in part of the interest the insurance company earns on the sum paid down, and in addition, a fraction of the principal, paid out each year in accordance with scientific calculation. The combined sum is, of course, larger than mere interest "income" would be. But, you say, "That is spending principal, the very thing I have been taught is dangerous." Yes, but it is the scientific spending of principal; so far as the annuitant is concerned, the principal can never be exhausted during his lifetime because the income is guaranteed by the insurance company to last as long as life lasts. The calculations are scientifically accurate; and in the case, to illustrate, of 10,000 individuals of the same age, purchasing annuities at the same time, the combined principal and interest on the pooled sum will last, at the agreed-upon income rate, until the last of these 10,000 is dead. Where there are two persons interested in, or dependent upon, the same principal for income, this simple form of annuity may be modified so as to provide the continuance of the income so long as either of them lives. This is a wise modification in cases where the husband and wife are both living; or where, for example, two sisters' interests are wrapped up together; or in the case of a mother and dependent daughter. Still other forms provide that if the annuitant dies before having received an amount equal to the premium paid down, the difference will be paid to some named beneficiary. Needless to say, the highest rate of return is afforded by the straight "life annuity" to one person, and this is the form to be chosen where circumstances make it suitable.

It is true that a great many very wealthy people in the United States have purchased and are purchasing annuities. The reasons are obvious. And it is, of course, the trend today to think of investment problems as of concern only to the wealthy. This is perhaps a natural result of the emphasis that has been put upon the needs or the problems of that part of the population which has no money at all, or those working for wages considered inadequate. Billions of dollars, raised partly by taxation and partly by public borrowing have been spent in efforts to alleviate the condition of those more obviously distressed. It is a mistake, however, to think of annuity buyers as rich people. Millions of people in the United States are entirely dependent upon income brought in by investment in contradistinction to income brought in through wages or salaries. Of these millions who have availed themselves of the life insurance annuity to increase current income, only a small percentage could fairly be called well-to-do, and an even smaller fraction "wealthy." The annuity idea comes as the solution of an acute problem, not only to those with comfortable incomes, but to the much larger number whose incomes are most modest. Indeed, it is to those of small incomes, growing smaller, that the life insurance annuity is the greatest boon and blessing.

Many Types of Annuities

While the "single premium immediate life annuity" has been discussed almost to the exclusion of other forms in these observations, it would be a mistake to assume that it is the only form of application of the annuity idea. Sometimes it is desired to deposit the purchase price with an insurance company, and have the annuity income begin at some later date; this is called a "single premium deferred annuity." Of great popularity today, however, is the "annual premium deferred annuity." Many people are confronted with the problem exactly opposite from the one of investing a sum already accumulated. Their problem is to find the safest means whereby they may, out of earned income, build up a capital sum, the income from which will take care of them in later years when the earning period of life has passed.

The problems confronting life insurance companies in safely and profitably employing the funds deposited with them are more difficult now than ever before. Interest rates are very low, and so far as many economists can see, will be low for some time to come. For this reason you will now find few life insurance companies urging you to apply for large single premium life insurance annuities. However, the managements of American life insurance companies are known to be imbued with a high sense of public responsibility. Life insurance is much more than a business; it is an institution of service to the people, and those responsible for the functioning of this institution, in the interests of all its patrons and beneficiaries, will continue to carry on. It is still possible to enjoy the advantages of the life insurance annuity idea. Most companies set definite limits on the maximum amount of deposit acceptable from any one individual; but, up to this writing, you may still arrange to "spend your money and have it."

Dried Fruit Prices

New York, Jan. 14 (AP).—Evaporated apples quiet; standard, 7½@7¾; choice, 8@8½; extra choice, 8½@8¾. Prunes, quiet; California, 30-40s, 5¾; Oregon, 30-40s, 5¾@5½. Apricots, strong; choice, 16¾; extra choice, 18; fancy, 18¾@19. Peaches, improved; choice, 8¼; extra choice, 8½; fancy, 8¾. Raisins, improved; loose Muscatels, 5¾; choice to fancy seeded, 6¾@6¾; seedless, 5½. Figs, quiet; California, fancy, Black Mission, 7½; Adriatic, fancy, 9.

Foreign Markets

Liverpool, Jan. 14 (AP).—Wheat futures eased fractionally in quiet trading today as shippers offered more freely. Prices were down ⅛ to ⅛d at the close. Cash demand was light.

In cotton futures, scattered liquidation and light hedging against foreign growths was offset by trade price-fixing. A scarcity of contracts appeared at times. Final values were unchanged to 1 point lower.

(London and Paris closed.)

Store Sales Here Higher Than Year Ago

Gain Is 2.23 Per Cent Also Rise in Week U. S. Average Lower

Two department stores in Washington reported decreases from the previous week, all others reported increases ranging from approximately 2 to 28 per cent; average of all stores, plus 5.13 per cent the weekly survey of the Department of Commerce said yesterday. Compared with a year ago, two stores reported decreases; all others reported increases ranging from approximately 2 to 11 per cent; city average, plus 2.23 per cent. Clearings were, $24,534,481; year ago, $23,744,507. Visitors to Smithsonian Institution, 18,512; previous week, 22,769; year ago, 17,430. Building permits, $766,600, including a $300,000 reservoir. Total passenger revenue, past calendar week, Capital Transit Co., $208,400; year ago, $217,342, with decrease attributed to the holiday.

Business, since the turn of the year, has apparently leveled off slightly more than seasonally, according to reports to the department from 36 key cities. While, on the whole, conditions and prospects were considerably better than at this time last year, activity was nominally below that anticipated. Wholesale markets gave a better account of themselves than did retail, which were spotty, while the improvement in industrial production slackened.

McCord Atlantic Manager

Angus O. Swink, president of the Atlantic Agency, Inc., general agent for Virginia and the District of Columbia for the Atlantic Life Insurance Co., announces the appointment of W. Noel McCord, formerly assistant to the manager of the Equitable Life Assurance Society, as manager of the Washington agency. Coincidental with Mr. McCord's appointment is the promotion of John C. Marsh to serve with John N. Buck as agency director. Mr. McCord came to Washington from the University of Pennsylvania in 1922 to continue his studies at Georgetown University, graduating from the Georgetown School of Foreign Service with the degree of bachelor of foreign service in 1927. He later entered Government service as an investigating economist for the Federal Trade Commission and entered the life insurance business in 1935.

National Capital Officers.

The directors of the National Capital Bank of Washington have elected the following officers to serve for 1939: H. H. McKee, president and chairman of the board; W. P. C. Hazen and Charles A. Carry, vice presidents; H. C. Stewart, cashier; J. H. Heelen and John Werres, assistant cashiers.

Life Underwriters Congress

Holgar L. Johnson, president of the National Association of Life Underwriters, will be the principal speaker at the twenty-first annual congress of District of Columbia and Baltimore Life Underwriters Association to be held here Friday. Other prominent insurance men to address the one-day congress will be Isaac S. Kibrick, of the New York Life; Spiller Hicks, of Providence Mutual, Richmond, and Bill C. Thurman, of Mutual Benefit, Newark, N. J. Nearly 1,000 members of the two associations are expected to be present for the gathering.

City Industrial Election

Walter L. Green was re-elected president of the City Industrial Savings & Loan Co. of Hyattsville, Md., at the annual meeting of stockholders just held, it was announced yesterday by the Southeastern Industrial Bankers, Inc., of which the Hyattsville institution is an affiliate. Other officers re-elected include M. W. Bohrer, vice president; Lewis Eisele, vice president; George C. Howard, executive vice president and secretary; Clifton M. Eisele, treasurer. James S. Easter was named assistant secretary and asistnt treasurer. Twenty-one directors also were elected.

Washington Urban League

Walter Faulkner, Washington architect, has been unanimously elected president of the Washington Urban League. A committee was appointed to nominate an executive secretary and to find a place for the location of the branch office. Frederick P. H. Siddons, secretary of the American Security and Trust Co., was elected treasurer. Other officers are: Dr. Garnet C. Wilkinson, first vice president; Mrs. Thomas Parran, second vice president; Belford V. Lawson, jr., secretary and counsel, and Mrs. Buriel M. Alexander, assistant secretary.

Business Meetings

Arthur F. White, director of the Bureau of Statistics of the Interstate Commerce Commission and member of the American Statistical Association, will speak at the January meeting of the Washington Chapter, National Association of Cost Accountants. The dinner and meeting will be held Wednesday evening at the Kennedy-Warren Hotel.

Members of the Equitable Life Assurance Society will hold a meeting at the Hay-Adams House tomorrow morning at 9 o'clock.

The Washington Auto Trade Association will hold a meeting in the Hay-Adams grill room tomorrow evening at 8:30.

Money Markets

Foreign Exchange

New York, Jan. 14 (AP).—Closing rates follow: Great Britain in dollars, others in cents. Great Britain, 4.67¾; 60-day bills, 4.66⅞.

Demand Rates

Montreal in New York.	99.12½	Yugoslavia	2.34
New York in Montreal.	100.87½	Netherlands	54.36
Belgium	16.91	Norway	23.50
Czecho'vakia	3.43	Poland	18.95
Denmark	20.88	Portugal	4.24⅛
Finland	2.08	Rumania	.75
France	2.63⅝	Sweden	24.08
Germany	40.14	Switzerland	22.60
Benevolent	22.65	*Argentina	31.15
Travel	22.60	*Brazil (free)	5.90
Greece	.86⅛	*Mexico City	20.00
Hungary	19.85	Japan	27.28
Italy	5.26¼	Hongkong	29.20
		Shanghai	16.45

Rates in spot cables unless otherwise indicated.

*Nominal.

New York

Bar silver nominal and unchanged at 42¾ cents.

London

Bar gold 148s 9½d, off 1½ pence. (Equivalent $34.77).

Bar silver 20½d, up ¼. (Equivalent 43.13 cents).

Money ½ per cent. Discount rates: short and 3-month bills ⅝ per cent.

Paris closed.

New Manager

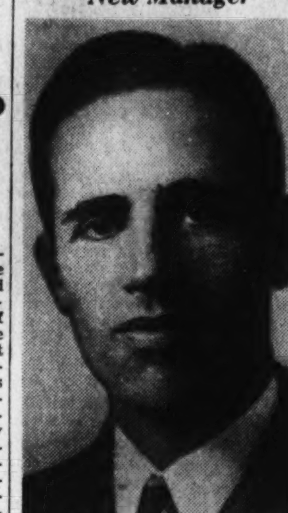

Harris & Ewing.

W. NEAL McCORD, appointed manager of the Washington agency of the Atlantic Life Insurance Co.

Britain Reduces Adverse Balance By $200,810,000

London, Jan. 14 (AP).—British foreign trade figures today disclosed a drop of £43,000,000 (about $200,810,000) in the empire's visible import trade balance for 1938. Both export and import trade, however, declined, compared with 1937.

The figures did not reflect the new reciprocal trade treaty between the United States and Great Britain, which did not go into effect until January 1.

Excluding bullion and specie and taking only merchandise, the adverse balance for last year was £387,946,112 ($1,811,708,343), compared with £431,299,263 ($2,014,168,558) in 1937.

Imports totaled £920,437,586 ($4,298,443,526), a decrease of £107,386,842 ($556,496,552) from 1937. Exports totaled £470,883,489 ($2,199,025,889), a decrease of £50,508,005 ($235,872,383).

Great Britain imported 3,597 automobiles from the United States and 3,367 from Germany during 1936, as compared with 7,063 and 5,212, respectively, in 1937.

Refunding Planned by Cliffs Iron Company

Cleveland, Jan. 14 (AP).—Cleveland-Cliffs Iron Co. stockholders will be asked February 2 to approve a plan of directors for refunding $13,230,000 of 4¾ per cent bonds.

The proposal contemplates redemption of present bonds March 15 at 105 and sale of banks and insurance companies of $11,500,000 first mortgage and collateral trust 3½ dated February 1, 1939, and due February 1, 1951, and $2,500,000 notes, due $500,000 annually through February 1, 1944.

N. Y. Stock Exchange Economist Resigns

New York, Jan. 14 (AP).—The resignation of Bradford B. Smith, economist of the New York Stock Exchange, was announced today.

Smith will become a special assistant to Enders M. Voorhees, chairman of the finance committee of U. S. Steel Corporation.

Wheat Prices Recover From Early Decline

Range Is Narrow Rains Are Reported Corn Closes Lower

Chicago, Jan. 14.—Wheat and corn futures did little more than mark time in today's short session. Prices were held to an extremely narrow range in quiet trading. In the wheat market prices eased early ¼-cent, but quickly recovered and held to a ¼-cent range most of the time. At the close wheat was unchanged to ⅜ lower.

Steadiness ruled throughout the session, despite lower than due Liverpool quotations and reports of rain and snow in much of the domestic wheat belt. A rally in securities gave some support and a better feeling prevailed in most quarters regarding the European political situation.

Some traders attributed the lack of inclination to press the selling side of the market to a prevalent relief that large sales of U. S. wheat have been effected recently through the Federal Surplus Commodity Corporation, possibly to China. No important export business was confirmed today either in United States or Canadian grain.

Chicago wheat closed unchanged to ⅜ lower, May, 68½@68⅝; July, 68⅝@68¾. Corn, ⅛@⅜ off. May, 52⅛@52¼; July, 53⅛. Oats, ¼ to ⅜ off, May 29; soy beans, ¾ to 1 cent off, May 83½; rye, ½ to ¾ off; May, 46¼@46⅜. Lard unchanged to 5 cents up.

Futures Price Range

	Open.	High.	Low.	Close.
Wheat—				
March	68¼	68¼	68⅛	68⅛
May	68¾	68⅞	68⅝	68⅝
July	68⅝	68⅞	68⅝	68¾
September	69⅝	69¾	69½	69½
Corn—				
March	52	52	52	52
May	52⅜	52½	52	52¼
July	53⅜	53½	53⅛	53⅛
September	54¼	54⅜	53⅞	54
Oats—				
May	29¼	29¼	29	29
July	28¼	28¼	28	28
September	27¾	27¾	27½	27½
Soy Beans—				
May	83½	83½	83¼	83½
July	83¾	83¾	83¾	83¾
Rye—				
May	46¾	46⅞	46¼	46⅜
July	47⅝	47¾	47	47
September	48¼	48⅜	47⅞	47⅞
Lard—				
January	6.35	6.35	6.32	6.32
March	6.90	6.97	6.90	6.92
May	7.10	7.12	7.07	7.07
July	7.27	7.30	7.25	7.25

Cash Grain Prices

WHEAT—No cash wheat.

CORN—No. 2 mixed, 52½; No. 1 yellow, 53½.

OATS—No. 1 mixed, 32¾; sample grade, mixed grain, 26; No. 1 white, 33½.

SOY BEANS—No. 3 yellow, 85.

BARLEY — Illinois, malting, 50@65, nominal; Illinois, feed, 35@42, nominal.

RYE—No. 2, 50¾.

TIMOTHY SEED, 2.85@3.15, nominal; red clover, 13.00@16.00, nominal; red top, 8.75@9.25, nominal.

Corporation Earnings On Per Share Basis

New York, Jan. 14 (AP).—Corporate earnings statements released during the week showing profits per common share included:

	1938	1937
Year Ended December 31		
R. J. Reynolds Tobacco	2.37	2.76
Year Ended November 30		
Amer. Lt. & Trac.	1.45	1.77
Continental Gas & Elec.	12.04	15.28
Endicott-Johnson	1.21	2.85
Year Ended October 29		
Wilson & Co.	.06*	.28

*On preferred shares.

U. S. Treasury Receipts

By the Associated Press.

The position of the Treasury January 12: Receipts, $10,315,003.33; expenditures, $21,699,733.91; net balance, $3,018,792,318.78, including $2,378,521,220.29 working balance; customs receipts for the month, $9,363,534.67. Receipts for the fiscal year (since July 1), $3,058,668,153.83; expenditures, $4,843,912,268.15, including $1,607,457,993.25 of emergency expenditures; excess of expenditures, $1,785,244,114.32; gross debt, $39,529,212,543.79, an increase of $5,303,523.56 over the previous day; gold assets, $14,581,613,346.69.

Market Ends Week Higher With a Rally of Leaders

Trading Slow but Picks Up at Close WPA Spending Program a Factor Defaulted Rail Bonds in Demand

By Frederick Gardner,
Associated Press Financial Writer.

New York, Jan. 14.—The stock market finished the week with a rallying swing today that lifted leaders fractions to around 2 points and a few several notches more. Virtually all departments participated in the come-back which, although relatively quiet, was highly encouraging to brokerage quarters which had witnessed an almost uninterrupted decline since the turn of the year.

The Associated Press average of 60 stocks had its best day since December 29, pushing up .9 of a point to 51.3. On the week, though, the composite suffered a net setback of 1.1 points, the largest weekly recession since mid-November.

The ticker tape moved at a slow jog during the greater part of the brief proceedings, but picked up a little momentum near the close. Transfers totalled 469,630 shares against 632,910 last Saturday.

Brokers attributed the reversal in direction partly to technical factors connected with the lengthy retreat and the belief of some speculative forces that the market had been "oversold."

Wall Street spirits, in addition, seemed to have revived with the successful opposition in the House of Representatives to the President's WPA spending program. On top of this, lessening of war talk following the Anglo-Italian Conference brought in some buyers who had feared Europe was on the brink of another explosion.

A. T. & T. Gains 3 Points

American Telephone was idle until the concluding few minutes when it ran up 3 points to 153, a new 1938-39 peak. The company's preliminary earnings for last year indicated $8.14 a share compared with $9.62 in 1937.

Others conspicuous on the forward tilt were United States Steel, Bethlehem, Youngstown, General Motors, Chrysler, Santa Fe, New York Central, Great Northern, U. S. Rubber, Montgomery Ward, Douglas Aircraft, Sperry, Consolidated Edison, North American, Anaconda, Kennecott, Westinghouse, Du Pont, Philip Morris and Cluett peabody.

Steels paid scant attention to forecasts of a small drop in next week's mill operations. The outlook for this industry was thought to be favorable after January. Motors made a tardy response to an increase in this week's automobile output. Aviations again were taken in hand as armament profits prospects brightened. Expectations Congress would pass relief legislation for the railroads in the near future propped carrier shares.

Electric Bond & Share was a strong performer in the curb, getting up 1¼ to 11¾. Others in the advancing column were American Gas, Cities Service, Lockheed, Grumman and Gulf Oil. Sales of 89,000 shares compared with 119,000 a week ago.

The stock list was shaky throughout most of the week as the financial sector evidenced its apprehension over European affairs, a flattening out of the domestic business curve and the spending battle which got under way in Congress.

The President's defense message, high spot of the week's news, put the aircrafts and other "war babies" on the skids Thursday as some disappointment was shown over the less-than-expected outlay proposed for military preparations. Further consideration of the sum to be spent for rearming, however, helped steady stock prices later.

Rail Bonds Advance

Secondary and defaulted railroad loans led the bond market to higher levels today, with some of the carrier issues marked up a point or more.

Introduction of the Lea bill in Congress, providing a wide plan for rehabilitation of the lines' finances, encouraged purchasing, although trading was at the slowest pace since November 26.

Gains of fractions were recorded for high-grade industrial corporates, and United States Treasury issues tended ts advance slightly. The foreign list was narrow and mixed. New York City traction issues improved by wide fractions.

Transactions totaled $3,554,175, face value, compared with $4,365,000 last Saturday. The Associated Press average of 20 representative rails advanced .4 of a point at 60.2; ten utilities were up .2 at 93.1, while ten industrials and ten foreign loans were unchanged from yesterday's closing.

Best among the rails were Delaware & Hudson refunding 4s at 61¼, Illinois Central 4¾s at 50¾ and Nickel Plate 4½s at 54.

Gainers among industrials were Bethlehem Steel 3¾s at 102¼, International Telephone 5s at 66½, Loew's 3½s at 100¼, Remington Rand 4¼s at 103 and Utilities Power & Light 5s at 69⅛.

15 Most Active Stocks

By the Associated Press.

New York, Jan. 14 (AP).—The 15 most active stocks today were:

	Volume	Close	Net Ch.
Cont. Motor	16,900	3⅞	+ ¼
General Motor	12,300	47¼	+1⅜
N. Y. Central	12,200	20⅞	+1⅛
North Amer.	10,400	23½	+1⅛
U. S. Steel	8,600	65⅝	+2⅝
Loft	8,500	9⅞	+ ½
Consol. Edison	7,400	31⅝	+1⅛
Comwlth & Sou.	6,800	1⅜	+ ⅛
U. S. Rubber	5,700	45⅝	+1½
Curtiss-Wright	5,500	6⅝	+ ¼
Chrysler	5,200	76⅝	+2⅛
Stone & Web.	5,000	16¼	+1¼
Eng Pub Svc.	4,800	9⅞	+ ⅞
Beth Steel	4,800	73¾	+1⅜
Republic Steel	4,800	23⅝	+1¼
Safeway	4,600	32⅝	+1⅞

Bank Stocks

New York, Jan. 14 (AP).—(Investment Bankers Conference, Inc.)

Bank and Trust

	Bid.	Asked.
Bk of Am NTS (SF) (2.40)	33¾	35¾
Bank of Man (.80a)	15¾	17¼
Bankers Tr (2)	44¾	46¾
Brooklyn Tr (4)	70	75
Cen Han Bk & Tr (4)	83½	86½
Chase Nat (1.40)	31¼	33¼
Chem Bk & Tr (1.80)	42½	44½
Commercial (8)	154	160
Cont Bk & Tr (.80)	13¼	14¾
Corn Ex Bk & T (3)	52¼	53¼
Empire Tr (.60)	14	15
First Nat (Bos) (2)	37¾	39¾
First Natl (100)	1625	1665
Guaranty Tr (12)	239	244
Irving Tr (.60)	10¼	11¼
Manufctrs Tr (2)	38	40
Manufrs Tr pf (2)	51	53
Natl City (1)	24½	26
N Y Trust (5)	85½	88½
Public (1½)	27½	29
Title G & T	6¼	7¼
Insurance		
Aetna Cas (3a)	109½	113½
Aetna Ins (1.60)	47¾	49¾
Aetna Life (1.20a)	27	28½
Am Equit (1.20)	24¼	25¾
Am Ins Nwk (½a)	12¾	14¼
Am Reins (1.60)	39½	41½
Am Reserve (1½)	27½	29
Am Surety (2½)	52¼	54¼
Automobile (1a)	35	37
Balt Amer (.20a)	6½	7½
Carolina (1.30)	24¾	26¼
City of N Y (1.20)	21¼	22¾
Conn Gen Life (.80)	24¾	26½
Contin Cas (1.20a)	37½	39½
Fid & Dep (4a)	118	120
Firems Nwk (.30)	8½	9¾
Frank Fire (1a)	28¾	30¼
Gen Reinsur (1a)	43	44½
Glens Falls (1.60)	42¾	44¾
Globe & Rep (.15g)	10¾	12¼
Globe & Rut	25¼	27¾
Gt Amer Ins (1a)	25	26½
Hanover (1.60)	30½	32½
Hartford Fire (2)	74½	76½
Home Fire Sec	2⅛	3⅛
Home Ins (1a)	30¾	32¾
Homestead (1)	17½	19
Knickerbocker (.60)	9¼	10¼
Lincoln Fire	2⅛	2⅞
Maryland Cas	3¼	4⅛
Mass Bond (3½)	52¾	55¾
Merc Ins Pr	4	6
Natl Fire (2)	58¾	60¾
Natl Liberty (.20a)	7½	8½
N Hpshire (1.60a)	44	46
N Y Fire (.70e)	14¾	16¼
Nor River (1)	26	27½
Phoenix (2a)	76	80
Prov Wash (1a)	33	35
Revere (P) In (1.20a)	23½	25
Rh Isl Ins	4	6
Rossia Ins	4½	5½
St Paul Fire (8)	227	231
Springfield (4½a)	118	121
Sun Life (15)	430	480
Travelers (16)	442	452
U S Fid & G (¼g)	19	20¼
U S Fire (2)	52½	54½
Westchester (1.20a)	33¾	35¾

(a) Also extra or extras.
(e) Paid last year.
(g) Declared or paid so far this year.

Local Stocks

Sales

Wash Ry & Elec pfd—1 at 113.

After Call

Cap Traction 5s—$1,000 at 85, $1,000 at 85.

Bonds

	Bid.	Asked.
Public Utility		
Anacostia & Pot 5s	82	87
Ana & Pot Guar 5s	110	.....
Cap Traction RR 5s	84½	86
City & Suburban 5s	82½	89
Georgetown Gas 1st 5s	118	.....
Pot Elec Pow 3¼s	107½	.....
Washington Gas 5s 1960	125	128
Wash Rwy & Elec 4s	108¾	.....
Miscellaneous		
Chevy Chase Club 1st 4½s	104	.....
Col Country Club 1st 4½s	103	.....
Ter Ref & Wh Corp 1st 4½s	103	.....
Stocks		
Public Utility		
Amer Tel & Tel (9)	*150¼	.....
Capital Transit Co	7½	8½
N&W Steamboat (4)	*54	70
Pot Elec Pw 5½% pfd (5.50)	115	.....
Pot Elec Pw 5½% pfd (5.50)	115	.....
Wash Gas Lt new 1.50	*28	31
Wash Gas pfd (4.50)	106	107½
Wash Ry & El com (36g)	650	.....
Wash Ry & El pfd (5)	113	116
National Bank		
Capital (4)	142	152
Liberty (†6)	*173	200
Lincoln (5f)	198	.....
Riggs (8e)	*267	.....
Riggs pfd (5)	*100	.....
Washington (6)	125	.....
Trust Company		
Amer Sec & Tr Co (8e)	250	260
Natl Sav & Tr.	201	215
Prince Georges Bk & Tr (.60)	20	23
Wash Loan & Tr (8e)	225	240
Savings Bank		
Bank of Bethesda (75)	27	32
Com & Savings (10P)	265	.....
Fire Insurance		
American (†6)	120	.....
Firemen's (1.20)	28	.....
National Union (.75)	15	.....
Title Insurance		
Columbia (30K)	12	.....
Real Estate (6m)	160	.....
Miscellaneous		
Carpel Corp (†2.00)	26	.....
Lanston Monotype (4)	55	65
Lincoln Serv com (†1.00)	19	24
Lincoln Serv prior pfd (3.50)		51
Mergenthaler Lino (P .50)	20½	23
Peo Drug S com (†1.00)	26	30
Peo Drug S pfd (6.50)	111	.....
Real Est M & G pfd (.45)	4⅝	5½
Security Storage (5)	117	125
Ter Ref & Wh Corp (3)	62	68
Wd & Loth com (a2.00)	50	55
Wd & Loth pfd (7)	120	.....

*Ex. Dividend.
(B) Books closed.
†Plus extras.
(e) 2% extra.
(f) 3% extra.
(H) 75 cents extra.
(g) $14 extra paid Dec. 20 1938.
(K) 30 cents extra.
(m) $3 extra.
(P) 50 cents paid Sept. 20, 1938.
(s) $2 paid in 1938.

Short Covering, Trade Buying Lift Cotton

Close 6-10 Points Up January 8.36 Cents Mill Stocks Light

By the Associated Press.

New York, Jan. 14 (AP).—Cotton futures advanced to net gains of 6 to 10 points today as the market weathered late hedge pressure in July and October deliveries. Trade demand and some short covering left final prices close to the day's top levels.

Trade houses bid up March and May contracts at the opening, with added support from Liverpool sources. Spot houses and Southern dealers with hedge selling orders supplied most of the contracts. New Orleans was a seller at the close.

The market derived some satisfaction from the Census Bureau report showing domestic mill consumption in December of 565,307 bales, against 432,328 in the like 1937 month. Moreover, it was reported mill stocks of many standard textile items, with the exception of print cloths, were small.

Speculation over congressional legislation on farm problems continued to loom in the background.

Futures Price Range

	Open	High	Low	Close
January	8.33	8.35	8.33	*8.36
March	8.39	8.43	8.36	8.42
May	8.15	8.16	8.12	8.15
July	7.91	7.92	7.86	7.91
October	7.51	7.52	7.45	7.52
December	7.56	7.56	7.56	*7.55

*Nominal.

No exports: season so far, 2,117,634 bales. Port receipts, 5,248; port stocks, 2,931,310.

Spot, nominal; basis, middling, 8.92.

Cottonseed Oil

Cottonseed oil futures trading today was exceptionally active for the short session and prices improved. Final quotations were unchanged to 3 point up. Scattered buying reflected improvement in allied markets while recent liquidation was less persistent and in part supplied contracts. Wall Street houses and brokers with Southern trade connections were buyers. Hedge pressure was light. Sales totaled 99 lots. Crude oil in the Southeast and valley was quoted at 5⅛@6 cents and Texas, 5¾ bid. Cash oil demand was reported as moderate. January closed at 6.95; March, 7.11; May, 7.20@7.21; July, 7.31@7.29.

First Federal Lends 2 Million In Its First Year

According to C. H. Ellingson, executive manager, the First Federal Savings & Loan Association of Washington, celebrated the closing of its first year of operations by passing the two-million-dollar mark in the total volume of home loans placed on its books. The exact figure was $2,177,532 in loans made on first lien trusts within the District of Columbia and adjacent territory. As the association did not open for business until March 1 of last year this figure really represents the volume of business for 10 months of operations.

Mr. Ellingson also announced to its more than 7,000 savings and investment members that a dividend had been declared for the six-month period ended December 31 at the rate of 3½ per cent per annum, this dividend having been credited to each member holding a savings share account, and paid in cash to all investors in the association's investment share certificates.

The amount paid in by new and old members during the 10 months up to December 31 totaled $1,560,134.91. The assets of the association at the end of the year were $4,505,582.32.

It also was reported that the association had enjoyed a successful year in disposing of the real estate which was taken over from the Old Fidelity Association. The total value of real estate disposed of during the year amounted to $327,756, bringing the real estate owned account of the association down to a balance of $91,387 as of January 1.

Postalizing Plan Turned Down by ICC

The Interstate Commerce Commission refused yesterday to reopen the Eastern passenger fare case to permit John A. Hastings to present his plan for "postalizing" transportation. The commission, in rejecting Hastings' petition, merely said "good cause" appeared for its action.

Hastings, a former New York State senator, proposed to base passenger fares on a zone—much like the Postoffice Department employs for mail—instead of a mileage basis.

Ohio Oil Seeks Income Tax Refund

Toledo, Ohio, Jan. 14 (AP).—The Ohio Oil Co., of Findlay, Ohio, today had on file in Federal Court here a suit asking refund of $484,479 from the Government for alleged overpayment of income tax in 1930.

The amount, the petition said, covers overpayment for the Ohio Oil Co., and affiliates including the Mid-Kansas Oil & Gas Co., Enalpac Oil & Gas Co., Lincoln Oil Refining Co., Rocky Mountain Gas Co., Gallatin National Gas Co., Billings Gas Co., Illinois Pipe Co., and United Producers Pipe Line Co.

Pipe Line Companies Report Income Drop

The Interstate Commerce Commission reported yesterday that 40 major pipe line companies had transportation revenues of $56,188,421 in the third quarter of 1938, a decrease of 13.15 per cent from the corresponding period of 1937.

The 40 reporting companies handled 280,461,292 barrels of oil in the quarter, a decrease 16.18 per cent from the same period of 1937.

Commodity Index 4.7% Below Year Ago

The Labor Department reported yesterday its wholesale commodity price index advanced 0.1 per cent during the first week of 1939. The advance reflected wholesale price increases in building material, hide and leather products, foods and fuel.

The department's all-commodity index now is 77 per cent of the 1926 average, 1 per cent below a month ago and 4.7 per cent below a year ago.

The Day's Movements In Leading Markets

Stocks	Sat.	Fri.
Advances	475	208
Declines	69	341
Unchanged	85	194
Total issues	629	743

Higher with rally by leaders; volume, 469,630.

Bonds

Railroad issues lead advance; transfers, $3,554,175.

Curb

Aircraft stocks firm; turnover, 89,000.

Commodities

Wheat steady; cotton higher; sugar steady; coffee lower.

Exchange

Sterling and franc improve; Great Britain, $4.67¾; France, 2.63⅝ cents.

Carnegie Steel Presents Town With Old Mill

Pittsburgh, Jan. 14 (AP).—Carnegie-Illinois Steel Corporation announced today it woud present to a Scottdale, Pa., civic group its abandoned sheet mill in the western Pennsylvania community.

A spokesman said the U. S. Steel subsidiary had no further use for the property, consisting of 11.2 acres of land and several buildings, and desired the community to benefit by using the site to attract new industries.

The property soon will be deeded to the Scottdale Civic and Industrial Association, which will lease a part of the plant to the R. E. Uptegraf Manufacturing Co., transformer makers, the spokesman said.

The plant, formerly operated by the American Sheet & Tinplate Co. before that firm's merger with Carnegie-Illinois, ceased porduction in 1931. All machinery has been removed.

ICC Recommends Coal Rate Cut

An Interstate Commerce Commission examiner recommended yesterday a reduction of 25 cents a ton in freight rates on bituminous coal, in carloads, from mines in Virginia, West Virginia and Kentucky to points in Virginia, via interstate routes.

The examiner, W. R. Brennan, found the present base rate of $2.65 a ton to be "unreasonable," and urged a base rate of $2.40. The base groups are the Pocahontas on the Norfolk & Western Railway, the New River on the Chesapeake & Ohio Railway, and the New River-Pocahontas on the Virginian Railway.

Treasury Certificates

(Reported by Smith, Barney & Co.)

Rate.	Maturity.	Bid.	Offer.
2⅛	June 15, 1939	102 2-32	102 4-32
1⅜	Sept. 15, 1939	101 28-32	101 30-32
1⅜	Dec. 15, 1939	102	102 2-32
1⅝	Mar. 15, 1940	102 10-32	102 12-32
1½	June 15, 1940	102 9-32	102 11-32
1½	Dec. 15, 1940	102 24-32	102 26-32
1½	Mar. 15, 1941	102 25-32	102 27-32
1⅜	June 15, 1941	102 24-32	102 26-32
1¼	Dec. 15, 1941	102 22-32	102 24-32
1¾	Mar. 15, 1942	104 5-32	104 7-32
2	Sept. 15, 1942	105 10-32	105 12-32
1¾	Dec. 15, 1942	104 7-32	104 9-32
1⅛	June 15, 1943	101 8-32	101 10-32
1⅛	Dec. 15, 1943	101 7-32	101 9-32

Short Term Securities

(Reported by Robert C. Jones & Co., Inc.)

	Bid.	Asked.
Amer Tel & Tel 5½s, 1943	111¾	112¼
Baldwin Locomotive 5s, 1940	101¼	102
Bal & Ohio 4½s, 1939	43	44
Comml Credit 2¾s, 1942	103	103¼
Delaware & Hudson 4s, 1943	59⅝	60
Houston Oil 5½s, 1940	101¼	101⅞
Illinois Steel 4½s, 1940	104½	104¾
Laclede Gas Light coll tr 6% notes "B," 1942	42	46
Lehigh Val Ter Ry 5s, 1941	57	66
Louisville & Nash 4s, 1940	99⅝	100
Michigan Central 4s, 1940	.....	94¾
New York Tel Co 4½s, 1939	103¼	103¾
Penn R R Co 4s, 1943	107⅛	.....
Phil Bal & Wash 4s, 1943	108½	110½
Union Oil, Calif, 6s, 1942	115⅞	116¼
Warner Brothers 6s, 1939	91	93

New York Clearing House

New York, Jan. 14 (AP).—The weekly statement of the New York Clearing House today showed: Total surplus and undivided profits unchanged at $914,945,000; total net demand deposits (average) increased $30,263,000, time deposits (average) increased $3,346,000, clearings week ending today, $3,492,506,199; clearings week ending January 7, *$3,680,818,863.

*Five days.

Montreal Silver Futures

Montreal, Jan. 14 (AP).—Silver futures closed 15 higher. No sales. January, 41.75 bid.

Transactions on N. Y. Bond Market

By the Associated Press.

Total sales yesterday, $3,554,175; previous day, $5,685,500; week ago, $4,365,000; year ago, $3,806,175; two years ago, $8,655,000; January 1 to date, $75,265,100; year ago, $76,201,175; two years ago, $195,337,000.

Range of United States Government Issues

(Sales in $1,000. Dollars and 32ds.)

1939 High.	1939 Low.	Jan. 14 Sales.		High.	Low.	Last.	Change.	Bid	Ask.	Yield.
108.14	106.26	1	Treasury 3¼s, 1941	107.7	107.7	107.7	......	107.7	107.9	.36
110.7	107	3	Treasury 3¼s, 1946-44	110.6	110.6	110.6	......	110.6	110.8	1.22
114.24	111.22	1	Treasury 4s, 1954-44	114.23	114.23	114.23	+ .1	114.20	114.22	1.40
107.13	103.25	5	Treasury 2¾s, 1947-45	107.11	107.11	107.11	......	107.11	107.13	1.57
113.23	110.8	3	Treasury 3¾s, 1956-46	113.23	113.20	113.23	+ .3	113.21	113.23	1.70
109.3	105.2	3	Treasury 3s, 1948-46	109.3	109.3	109.3	+ .3	109	109.2	1.69
102.13	102.3	1	Treasury 2s, 1947	102.13	102.13	102.13	+ .3	102.11	102.13	1.71
106	101.27	4	Treasury 2¾s, 1951-48	105.31	105.31	105.31	— .1	105.30	106	2.03
105.13	101	25	Treasury 2½s, 1948	105.13	105.13	105.13	......	105.12	105.13	1.88
102.30	99.18	69	Treasury 2½s, 1953-49	102.28	102.28	102.28	+ .1	102.27	102.28	2.20
103	100.4	50	Treasury 2½s, 1952-50	102.30	102.30	102.30	+ .2	102.29	102.30	2.21
104.14	100.26	55	Treasury 2¾s, 1954-51	104.14	104.12	104.14	— .1	104.13	104.14	2.33
107.17	103.26	3	Treasury 3s, 1955-51	107.14	107.14	107.14	+ .2	107.12	107.14	2.31
104.26	101.24	3	Treasury 2⅞s, 1960-55	104.26	104.25	104.25	+ .3	104.24	104.26	2.50
103.21	100.14	30	Treasury 2¾s, 1959-56	103.20	103.20	103.20	+ .1	103.19	103.21	2.49
102.31	102.7	4	Treasury 2¾s, 1965-60	102.30	102.29	102.30	+ .2	102.28	102.30	2.57
103.2	100.6	52	Treasury 2¾s, 1963-58	103.1	103	103.1	+ .1	103	103.1	2.55
107.14	103.28	2	Federal Farm Mtg 3¼s, 1964-44	107.14	107.14	107.14	+ .2	107.14	107.17	1.71
107.6	103.4	4	Federal Farm Mtg.	107.6	107.6	107.6	......	107.7	107.9	1.56
103.13	101.9	3	Home Own Loan 2¾s, 1949-39	102.16	102.16	102.16	— .1	102.17	102.19	....
107.7	103.9	1	Home Own Loan 3s, 1952-44	107.5	107.5	107.5	+ .2	107.6	107.8	1.56

CORPORATION BONDS

Sales in thousands.	High	Low	Close
A			
15 Alleghany cv 5 '44	81⅛	81	81
1 †Alleghany 5 '50 st	36	36	36
3 Allis Chal cv 4 '52	109¾	109¾	109¾
7 Am&For P5 2030	51½	51¼	51½
11 AmIG Checv5½ '49	102	101⅞	102
15 Am T & T 3½ '43	112	111⅝	112
28 Am T&T 3¼ '66	106¼	106	106¼
4 Anacon Cop 4½ '50	105¼	105¼	105¼
10 Arm Del 4 '55	98½	97¾	98½
15 AT&SF 4 '95	108⅛	108⅛	108⅛
10 A C Line 1st 4 '52	85½	85¼	85¼
B			
13 B&O rfg 6 '95	20½	19⅞	20¼
30 B & O 5 '96 F	19	17½	19
114 B&O cv 4½ '60	11½	11	11⅜
27 B&O 4 '48	55	54⅞	55
25 Beth Stl 3½ '52	99½	99⅛	99½
2 Boston&Me 5 '67	27	27	27
3 Buf R&P 4½ '57	28¾	27⅝	28¾
C			
4 Can Nat Ry 4½ '56	115¾	115¾	115¾
5 Can Pac 4½ '60	92⅝	92¼	92¼
11 Can Pac 4 perp	81¾	81½	81⅞
1 Cen Foundry 6 '41	103	103	103
1 Cen Ill E&G 5 '51	103⅛	103½	103½
1 Cen Pac 5 '60	58	57½	58
3 Cen Pac 1st 4 '49	74	74	74
2 Certain-td 5½ '48	78¾	78	78
16 C&O 3½ '96 D	98	98	98
14 C&O rfg 3½ '96E	97¾	97⅝	97¾
10 CB&Q 3½ Ill '49	99⅞	99¾	99⅞
41 †Chi & E Ill 5 '51	20	19⅜	20
24 †Chic Gt West 4 '59	23½	23	23½
19 †CMSP&Pac 5 '75	10⅜	9¾	10⅜
31 †CMSP&P aj 5 2000	3	2⅞	3
3 †Chi&NW cv 4¾'49	4¾	4¾	4¾
6 Ch & W Ind 4 '52	88⅜	88⅜	88⅜
1 Clev Un T 4½ '77 C	73¼	73¼	73¼
1 Col & So 4½ '80	40½	40½	40½
23 Colmb G 5 '52 May	96	95⅝	95⅝
22 Colmbia G 5 '61	95¾	95½	95¾
15 Coml Cred 2¾ '42	103⅛	103	103
8 Comwlth Ed 4 '81	107¼	107¼	107¼
3 Cons Edis 3¼ '46	106	105½	105½
3 Con Oil cv 3½ '51	104¼	104¼	104¼
10 Consum Pwr 3½ '70	108⅝	108⅝	108⅝
D			
11 Del & Hud rfg 4 '43	61¼	59⅞	61¼
21 †‡D & R G 4 '36	13¾	12¼	13¾
1 Duquesne Lt 3½ '65	111¼	111¼	111¼
E			
45 †Erie rfg 5 '67	13	12½	12½
10 †Erie rfg 5 '75	12¾	12½	12½
16 †Erie gen lien 4 '96	20¾	20	20¾
F			
1 †Fla E Cst 5 '74	9	9	9
G			
3 Gen Mot Ac 3 '46	107¼	107¼	107¼
7 Gen Stl Cast 5½ '49	63¼	62½	63¼
7 Goodrich 4¼ '56	100¼	100	100¼
9 Gt Nor 4 '46 G	99⅛	99	99⅛
15 Gt Nor 4 '46 H	86¼	86	86¼
H			
1 Hous Oil Tex 5½ '40	101⅛	101⅛	101⅛
19 Hudson Coal 5 '62A	32¼	32	32
4 Hud&Man rfg 5 '57	44½	44½	44½
2 ‡Hud&Man inc 5 '57	12½	12½	12½
I			
1 Ill Bell Tel 3½ '70B	112¼	112⅛	112⅛
18 Ill Cen 4¾ '66	50¾	49½	50¾
6 IC&CSL&NO 5 '63A	56½	56	56½
1 Ill Steel 4½ '40	104½	104½	104½
2 †§Interb R Tr 7 '32	60	60	60
4 Interb RTr rfg 5 '66	61⅝	60¾	61⅝
5 †Int Gt Nor 1 6 '52	18½	18¼	18½
1 Int Hydro El cv 6'44	75⅞	75⅞	75⅞
1 Int Paper 5 '47	99	99	99
6 Int T&T 4½ '52	64¾	64¼	64¾
27 Int T&T 5 '55	66½	65¾	66½
K			
3 K C South 5 '50	69½	69⅜	69½
7 K C Term 4 '60	109½	109	109
6 Koppers Co 4 '51	100⅞	100⅞	100⅞
L			
1 ‡Lautaro Nit inc '75	24¾	24¾	24¾
5 Loews 3½ '46	100¼	100	100¼
6 Long Isl rfg 4 '49	81	81	81
1 Louis & Ark 5 '69	81	81	81
7 Louis & N un 4 '40	100	99⅞	100
M			
5 ‡§MSP&SSM cn 4'33	7¼	7¼	7¼
1 †Mo Pac cv 5½ '49	3⅞	3⅞	3⅞
3 †Mo Pac 5 '77 F	20	19¾	20
30 †Mo Pac 5 '81 I	20	19⅞	20
22 Mont Pow 3¾ '66	97⅛	97	97⅛
N			
9 Nat Dairy 3¾ '51ww	104⅝	104⅝	104⅝
30 Ntal Steel 4 '65	108	107⅝	107⅝
2 New Eng T&T 5 '52	125⅜	125⅜	125⅜
26 N O Pub Sv 5 '55B	104	103¾	104
3 NYC rfg 5 2013	63	62⅞	63
1 NYC cv 3¼ '52	68	68	68
33 NYC&HR 4½ 2013	57¼	56¾	57¼
11 ‡NY Ch&St L 4½'78	54	53¾	54
7 NY Edis 3¼ '65	108¼	108¼	108¼
11 NY Edis 3¼ '66	109⅛	109	109
15 †NYNH&H 4½ '67	14¾	14¾	14¾
5 NY Tel 4½ '39	103¼	103¼	103¼
1 Nor Am Ed 5 '69C	106	106	106
12 Nor Pac 6 2047	67	66¼	66¾
6 Nor Pac 4 '97	83⅞	83¼	83⅞
15 Nor Pac 3 2047	48½	48⅜	48½
O			
7 Ohio Ed 4 '65	107⅛	107⅛	107⅛
11 Or-Wash RR&N 4'61	104⅞	104¾	104⅞
P			
25 Pac Gas & El 3½'66	107⅜	107¼	107⅜
1 Pac G & E 3¾ '61	110	110	110
1 Para Pict '55	100	100	100
15 Pen P & Lt 4½ '81	106	105⅝	106
5 Pen RR gen 5 '68	104½	104½	104½
21 Pen RR gen 4½ '65	98¼	97⅞	98
14 Pen RR 4½ deb '70	85⅛	85	85⅛
29 Penn RR 3¾ '70	86½	86⅜	86½
21 Penn RR 3¼ '52	82½	82	82½
17 Phila Co 5 '67	99⅞	99⅛	99⅞
1 Phila Elec 3½ '67	110⅝	110⅝	110⅝
2 †Ph Read C&I 5 '73	11⅜	11⅜	11⅜
2 Portl Gen E 4½ '60	60¼	60¼	60¼
2 ‡†Postal T & C 5 '53	14⅞	14⅞	14⅞
R			
4 Readg 4½ '97 A	71½	71½	71½
1 Rem Rand 4¼ '56	103	103	103
4 Republic Stl 4½ '61	92¾	92½	92⅝
S			
3 †§StLIM&S4R&G'33	60½	60	60½
2 †St L S F 4½ '78	12⅜	12	12⅜
12 †Seab A L cn 6 '45	9¾	9⅛	9¾
1 †Sea-All Fla 6'35A ct	4	4	4
36 Skelly Oil 4 '51	104	103¾	104
7 Socony Vac O 3½'50	107¼	107¼	107¼
26 Sou Pac 4½ '81	52	51⅜	52
11 So Pac rfg 4 '55	69	68⅛	69
2 South Ry cn 5 '94	84½	84	84½
14 South Ry gen 4 '56	58	57¼	57¾
2 Stand Oil N J 3 '61	106	106	106
2 ‡Studebaker cv 6 '45	81	80	80
T			
2 Ten El Pow 6 '47A	96⅛	96	96⅛
6 †Third Ave aj 5 '60	7¾	7¾	7¾
4 Un Pac 1st 4 '47	112⅝	112⅝	112⅝
5 Un Pac 3½ '71	96¾	96½	96¾
11 Unit Drug 5 '53	70	69⅛	69¼
16 U S Steel 3¼ '48	105½	105¼	105½
6 Utah P&L 5 '44	94¾	94½	94¾
22 †Util P&L 5½ '47	69⅛	69	69
8 §†Util P&L 5 '59	69⅛	69	69⅛
V			
3 Virginian Ry 3¾ '66	107	107	107
W			
7 †Westn Pac 1st 5 '46	22	22	22
5 Western Un 5 '51	61½	61	61½
1 Western Un 4½ '50	61½	61½	61½
3 Wheel Stl 4½ '66A	95½	95½	95½
Y			
3 Youngst S&T 4 '61	105	104⅞	104⅞
FOREIGN BONDS			
5 Argentine 4 '72 Feb.	7	6½	7
1 Argentine 4½ '71	95½	95½	95½
10 Australia 5 '57	10½	10½	10½
13 Australia 4½ '56	97½	97⅛	97½
17 †Austria 7 '57	15¾	15¾	15¾
9 Belgium 6 '55	105½	105¼	105¼
5 †Brazil 6½ '27-'57	10	10	10
10 Buen A 4⅛ 4⅜ '77	51	50⅛	50⅛
2 Canada 3¼ '61	104⅝	104⅝	104⅝
9 †Chile 6 '60	18⅝	18½	18⅝
1 †Chile 6 '61 Feb.	18	18	18
5 †Col 6 '61 Oct.	21⅝	21⅝	21⅝
5 Denmark 4½ '62	94¾	94½	94¾
6 †Ger Gov 5½ '65	21¼	21	21¼
6 †Ger Gen El 6 '48	58½	58½	58½
2 Ital Pub Util 7 '52	54	54	54
5 Italy 7 '51	75	75	75
1 Japan 6½ '54	81¾	81¾	81¾
1 Met Water 5½ '50	100	100	100
2 Norway 4 '63	100½	100½	100½
2 Oslo City 4½ '55	102⅝	102⅝	102⅝
16 Par-Orl RR 5½ '68	100¼	100¼	100¼
3 †Rio de Jan 6½ '53	8¼	8¼	8¼
2 Rome 6½ '52	68	68	68
3 Tokyo El Lt 6 '53	55½	55½	55¼
3 Uruguay3¾ 4 4⅛'79	37½	37¼	37½
15 Yokohama 6 '61	55¾	55¾	55⅞

XIN—Ex. Interest
CT—Certificates.
†Selling flat on account of default.
‡Selling flat for reasons other than default.
§Matured bonds. Negotiability impaired pending investigation.

Dow-Jones Bonds

By the United Press.

New York, Jan. 14.

40 bonds	90.43	+0.11
10 first rails	94.80	+0.07
10 second rails	52.81	+0.37
10 utilities	106.70	+0.05
10 industrials	107.41	—0.05

First Mortgage Money 4½%

on business and investment properties in D. C. and vicinity. Broker's applications invited.

H. CLIFFORD BANGS
200 Investment Bldg. ME. 0240

Mortgage Loan Correspondent Home Life Insurance Co. of N. Y.

MONEY

invested in this association is assured of safety, as each account is insured to $5,000 by an agency of the U. S. Dividends have been paid from earnings for past 35 years. First trust loans made in D. C. and nearby Md.

NORTHWESTERN FEDERAL SAVINGS & LOAN ASSN.

Office, No. 1 Colorado Bldg. (Lobby Floor) 14th & G Sts. N.W.
Branch Takoma Park
Phone Na. 7335
Sh. 2693

FIRST MORTGAGE LOANS ON IMPROVED REAL ESTATE 4½%

Also Monthly Payment Loans at 5%

Construction Loans

WM. J. FLATHER, Jr. Inc.
1508 H St. NA. 1753

10 Market Leaders For 1939 Profits

These stocks, recommended in our January 14th issue, are in a position to make the greatest percentage gains in 1939. Further enhancing their value, our market forecasts will tell you when to buy and when to sell.

Also in this issue: The Wisest Market Policy Now . . . How Much More Can We Expect of the Aircrafts? . . . What's Wrong With the Movie Stocks? . . . 4 Speculative Rails . . . Special analyses of Reynolds Tobacco, Borden, Loew's, duPont, American Machine & Foundry, Interlake Iron, Owens-Illinois Glass, Continental Can, Hercules Powder, Shell Union Oil, Phelps Dodge, American Brake Shoe and others.

$1 will bring you our January 14th issue . . . our 3 Recovery Outlook and Dividend Forecast Issues . . . 2 months' service . . . also, an appraisal of any listed security.

$3 will include all of the above and enroll you as a subscriber for the next six months . . . bring you 13 issues (worth $4.55) . . . continuous consultation privileges . . . also, you receive FREE, a copy of our latest 112-page Manual which gives vital data and ratings of 1542 stocks.

Magazine of Wall Street
90 Broad St. WP15 New York

FIRST MORTGAGE LOANS
District of Columbia, Nearby Maryland and Virginia

Homes Apartments 5% Business Properties

Terms from 3 to 15 years
Also
Monthly Payment Loans

RANDALL H. HAGNER & COMPANY
INCORPORATED

MORTGAGE LOAN CORRESPONDENT
New York Life Insurance Company
1321 Connecticut Ave. N.W. Telephone DEcatur 3600

Refinancing Expiring Trusts

If the present trust on your property is about to expire, we believe that our plan of refinancing will be of particular interest to you.

We are prepared to make loans based on monthly payments as low as $7.50 per thousand, including both interest and principal.

NATIONAL PERMANENT BUILDING ASSOCIATION
UNDER SUPERVISION OF UNITED STATES TREASURY
719 Tenth St., N. W. (Just North of G) NAtional 0254

The Weather

Today's Sun and Tide Table

(Furnished by United States Department of Commerce, Coast and Geodetic Survey.)

	A.M.	P.M.
Sun rises and sets	7:26	5:04
High tide	2:54	4:26
Sun sets	5:09	
Low tide	10:40	11:16

Weather Conditions

U. S. Dept. of Agriculture, Weather Bureau, Washington, Saturday, Jan. 14, 7:30 p. m.

Forecast for District of Columbia—Increasing cloudiness with slowly rising temperature Sunday, followed by light rain Sunday night and Monday, colder Monday afternoon and night; gentle variable winds becoming moderate southeast by Sunday night and shifting to northwest Monday.

For Maryland and Virginia—Increasing cloudiness with slowly rising temperature Sunday, followed by light rain in East and light snow or rain in west portions Sunday night and Monday, colder Monday afternoon and night.

Conditions.

The disturbance that was over the upper Ohio Valley Friday night has dissipated while the secondary that was centered over the Virginia Capes has moved east-northeastward over the ocean and is in central tonight about 400 miles south of Halifax, Nova Scotia, with low pressure approximately 29.50 inches. The northwestern disturbance has moved southeastward to the lower Missouri Valley, Kansas City, Mo., 29.84 inches, and a trough extends thence southwestward to northeastern Mexico and also from this disturbance northeastward to Lake Superior, Houghton, Mich., 29.92 inches. Pressure is low and falling from southern Alaska southeastward to western Washington, Cordova, Alaska, 29.44 inches, and it remains low from Newfoundland eastward and southeastward over the ocean. 6th Scan Mail, 29.09 inches. High pressure prevails over nearly all other sections with centers as follows: The Pas, Manitoba, 30.52 inches; Barrow, Alaska, 30.44 inches; Dubois, Idaho, 30.42 inches, and Parkersburg, W. Va., 30.16 inches. Precipitation has occurred almost generally from the Rocky Mountain region southward to the Atlantic Coast, except in portions of the southern States. Heavy snow fell in portions of the lower Lake region, the middle Atlantic States, southern New York, and Connecticut. The temperature has fallen along the south Atlantic and East Gulf coasts and from Manitoba and Saskatchewan southward over the Rocky Mountain region and the Northern and Central Plains States. The Pas, Manitoba, reporting a temperature of minus 20 degrees.

Local Weather Report

Temperature—Midnight, 29; 2 a. m., 29; 4 a. m., 27; 6 a. m., 27; 8 a. m., 28; 10 a. m., 32; 12 noon, 35; 2 p. m., 35; 4 p. m., 35; 6 p. m., 32; 8 p. m., 30; 10 p. m., 30. Highest, 36; lowest, 28.

Relative humidity—7:30 a. m., 66; 1:30 p. m., 53; 7:30 p. m., 58. Rainfall (7:30 p. m. to 7:30 p. m.), .02. Hours of sunshine, 5.8. Per cent of possible sunshine, 60.

Departures.

Accumulated excess of temperature since January 1, 1939, 158 degrees.

Accumulated deficiency of precipitation since January 1, 1939, .90 inch.

Temperatures and Precipitation

Temperatures and precipitation for 24 hours ended 7:30 p. m.:

	Highest	Lowest	Sat. night	Rain-fall
	Fri. 7:30 p.m.	Sat. 7:30 a.m.	p.m.	
Washington, D. C.	36	31	.01	0.02
Asheville, N. C.	40	28	36	
Atlanta, Ga.	48	32	42	
Atlantic City, N. J.	34	32	30	0.58
Baltimore, Md.	38	26	34	0.07
Birmingham, Ala.	50	34	46	
Bismarck, N. Dak.	20	10	10	0.04
Boston, Mass.	28	22	28	0.01
Buffalo, N. Y.	24	16	20	0.50
Cheyenne, Wyo.	36	22	16	0.04
Chicago, Ill.	32	26	32	0.02
Cincinnati, Ohio	30	22	28	
Cleveland, Ohio	28	24	28	0.25
Dallas, Tex.	54	42	52	
Davenport, Iowa	34	34	28	0.09
Denver, Colo.	32	28	26	
Des Moines, Iowa	32	22	32	
Detroit, Mich.	32	22	24	0.12
Duluth, Minn.	28	18	24	0.08
El Paso, Tex.	54	32	52	
Galveston, Tex.	60	50	58	
Helena, Mont.	36	28	30	0.02
Huron, S. Dak.	30	26	16	0.03
Indianapolis, Ind.	32	22	32	0.01
Jacksonville, Fla.	60	44	52	
Kansas City, Mo.	42	28	36	0.07
Little Rock, Ark.	52	38	48	
Los Angeles, Calif.	64	50	60	
Louisville, Ky.	34	28	34	
Marquette, Mich.	32	26	30	0.11
Memphis, Tenn.	48	34	48	
Miami, Fla.	78	72	68	0.28
Mpls.-St. P., Minn.	30	22	28	0.02
Mobile, Ala.	56	40	52	
New Orleans, La.	54	42	52	
New York, N. Y.	30	28	26	0.59
North Platte, Nebr.	34	18	30	0.04
Omaha, Nebr.	34	18	32	
Philadelphia, Pa.	32	26	32	0.03
Phoenix, Ariz.	64	36	62	
Pittsburgh, Pa.		24	32	0.40
Portland, Me.	28	22	28	
Portland, Oreg.	44	38	44	
Rapid City, S. Dak.	30	30	30	0.04
St. Louis, Mo.	40	34	40	
Salt Lake City, Utah	40	28	34	
San Antonio, Tex.	60	46	56	
San Diego, Calif.	62	48	58	
San Francisco, Calif.	66	46	56	
Santa Fe, N. Mex.	34	20	30	
Savannah, Ga.	58	42	52	
Seattle, Wash.	44	40	44	
Springfield, Ill.	34	32	34	0.07
Tampa, Fla.	66	66	56	0.14
Vicksburg, Miss.	36	26	31	0.02

16 Get Marriage Licenses at Rockville

Marriage licenses issued at Rockville yesterday included:

Blunt Williams, 27, and Pauline Shaw, 23, both of Washington.

Eddie Connor Powell, 42, Washington, and Sallie E. Goodrich, 38, Bethesda, Md.

Charles William Fawley, 33, and Violette Ardelle McCrossin, 25, both of Gaithersburg, Md.

Charles E. Carnes, 36, and Emma T. Xander, 33, both of Washington.

Kenneth Ellis, 31, and Myrtle Lee Cariani, 24, both of Washington.

Charlie Hugh Johns, jr., 23, Washington, and Dorothy Lorraine Stuart, 22, Rockville, Md.

Henry E. Worcester, jr., 28, and Dorothy L. Scott, 23, both of Silver Spring, Md.

G. Clinton Brookhart, 21, Jarrettsville, Md., and Dorothy M. Roop, 20, Baltimore, Md.

Chicago Stocks

(Reported by W. B. Hibbs & Co.)

	Bid.	Asked.
Yellow Taxi	8½	9¼
Thompson	3½	4
Wahl	⅞	1⅛
Butler Bros.	8½	8½
Swift	18½	18½
Swift International	27¼	28
Libby, McNeil & Libby	5¾	6
Edison	27	27½
Quaker	116	117
Quaker, pf	154	
Bendix	27¾	28½
Great Lakes Dredge & Dock	24	24½
Electric Household	3¼	3¾
McCord	6½	7
Sangamo	24¾	25¾
General Household	¾	¾
Bastian	11½	13
City Con. pf		1¼

Real Estate Loans

TO BUY BUILD REFINANCE

- Lower costs
- Interest computed on monthly loan balance
- Rate of interest based on security offered for loan
- Monthly payments as low as 7.50 per $1,000
- Liberal repayment privileges
- No red tape or worry
- Taxes may be paid monthly

Interest as low as 5% Federally Insured Accounts

COLUMBIA BUILDING ASSOCIATION

716 11th St. N.W. NA. 6643

Complete Transactions Yesterday on New York Stock Exchange

By the Associated Press.

Total stock sales yesterday, 469,630 shares; previous day 843,780; week ago, 632,910; year ago, 737,810; two years ago, 1,705,240; January 1 to date, 11,212,840; year ago, 13,149,460; two years ago, 31,307,740.

1939-38 High	Low	Name and Dividend Rate	Sales—Add 00	High	Low	Close	Net Ch'ge
		A					
12¾	6½	Adams Exp (.20e)	6	10⅛	10¼	10¼	+ ⅜
67½	40	Air Reduction (1a)	6	59⅜	59	59⅜	+ ⅜
13⅜	8⅝	Alaska Juneau (1)	1	9⅜	9⅜	9⅜	— ⅛
1⅝	⅞	Allegheny Corp	1	1	1	1	
11⅞	1⅝	Allegheny pf $30 ww	1	12½	12½	12½	+ ⅛
29⅝	14⅝	Allegheny-Ludl Stl	10	25¼	24⅝	25¼	+ 1⅛
194	124	Al Chem & Dye (6)	2	183	187	183	— 1
13½	4½	Allied Strs	12	10¼	9⅛	10¼	+ ⅛
46¼	34½	Allis-Ch Mfg (1⅔)	5	43½	43	43½	+ 2
20	11⅛	Alpha P Cem (1)	2	19	19	19	+ ⅛
3⅝	1	Amal Leather	4	2⅛	2	2⅛	+ ⅛
28½	21½	Am Ag Ch Del (.35e)	1	22	22	22	+ ⅛
23½	10	Am Bank Note (.10g)	3	16½	16¼	16½	+ ⅛
54½	23	Am Brake Shoe (1)	1	48	42	48	+ ⅛
105½	70¾	Am Can (4)	4	98	97⅛	98	
33⅞	12¾	Am Car & Fdy	4	31⅛	31	31⅛	+ 1⅛
37⅜	27	Am Car & F pf (2½g)	1	48⅜	48⅜	48⅜	+ ⅜
24½	9½	Am Ch & Cable (.70e)	14	22	21	21¾	+ ⅜
9⅞	4½	Am Colortype	1	6⅜	6⅜	6⅜	+ ⅛
19	9	Am Coml Alco	1	10	10	10	
16⅜	8¼	Am Crystal Sug	1	9⅜	9¼	9⅜	+ ⅛
6½	2	Am Encaus Tiling	2	4⅜	4⅜	4⅜	+ ⅛
5½	2½	Am & For Pow	5	3¼	3	3¼	+ ⅛
20⅞	10	Am & F P $6 pf	1	14¼	14	14¼	+ 1
21⅜	12⅛	Am & F P $6 pf	3	18½	17½	18½	+ 1
12¾	5⅛	Am & F P 2 pf	3	9	8½	9	+ ⅛
5½	2	Am Hide & Leather	7	4⅜	4⅛	4⅜	+ ⅛
36	12	Am Hi & L pf (.4e)	1	30½	30⅜	30½	+ ⅛
48	30⅜	Am Home Pr (2.40)	2	45⅝	45⅝	45⅝	+ ⅛
27⅜	27	Am International	3	7⅞	7⅞	7⅞	+ ⅛
30⅝	13¾	Am Locomotive	3	27⅛	27	27⅛	+ 1¼
79½	44	Am Locomotive pf	3	72	71	72	+ 1
29½	20	†Am News Co (¼g)	1	23½	23	23	— ⅛
7⅛	3¼	Am Pow & Lt	6	6¼	6⅛	6¼	+ ⅛
47⅝	19	Am P & Lt $6 pf (5⅜)	3	39⅝	38⅜	39½	+ 1⅛
41½	16⅛	Am P & L $8 pf (5⅜)	3	35⅛	34⅝	35⅛	+ 1⅛
19½	9	Am Rad & St S	10	16⅜	16⅛	16⅜	+ ⅛
165⅛	148⅜	†Am Rad & St S pf (7)	20	160	160	160	
25½	13⅜	Am Roll Mill	11	20⅜	20½	20⅜	+ ⅜
90⅜	55	Am Roll Mill pf	1	70	70	70	+ ⅛
20⅝	12	Am Safety Razor (1.60)	1	14	14	14	
23½	7⅛	Am Seating (½e)	1	18⅜	18⅜	18⅜	+ ⅜
35⅛	22⅜	†Am Ship Bldg (2)	1.50	32	32	32	
58⅜	28½	Am Smelt & R (¾g)	8	47¼	47⅛	47⅛	+ 1⅛
83	45¼	Am Smelt Co (3a)	2	60½	60	60½	+ ⅛
41	15½	Am Stl Fdrs	21	37⅜	36⅜	37⅜	+ 1⅜
11¾	6⅛	Am Stores	5	10	9¾	10	+ ⅜
117½	82	Am Sugar pf (7)	1	90	90	90	+ ½
153	111	Am Tel & Tel (9)	22	153	150	153	+ 1
91⅝	58¾	Am Tel & T (5)	2	88½	88½	88½	+ ⅜
152	130	Am Tob pf (6)	1	150	150	150	+ 2
16⅛	6	Am Wat Wks	20	13⅜	13	13⅜	+ 1⅛
6¾	3¼	Am Woolen	1	6	6	6	+ ⅛
9⅝	4¾	Am Zinc L&S	2	6¾	6¾	6¾	
42½	21	Anaconda (½e)	39	32½	31⅝	32¼	+ 1¼
64⅜	29	Anacon W & C	2	51	50¼	50¾	+ ⅜
23	10¾	Andes Mach Gl (.45e)	2	19	19	19	
7	3⅜	Arm Ib	11	5½	5⅜	5½	+ ⅛
24½	14	Armstrong Cork (¾e)	4	52	51½	52	+ 1⅞
10⅝	2½	Artloom Corp	3	9	8⅝	9	+ ⅛
13⅝	4	Assd Dry Goods	2	8¾	8¾	8¾	+ ⅜
44⅞	22¼	Atch T & S F	19	38¼	38¼	38⅜	+ 1⅛
72	48	Atch T & S F pf (1g)	3	66	65	66	+ 2½
71	24	All Coast Line	7	26	25	25¾	+ 1⅜
27¼	17¾	Atl Refining (1)	2	23	23	23	
8¾	2⅛	Aviation Corp (.18½e)	31	7⅞	7¾	7⅞	+ ⅛
		B					
17⅝	5	Bald Loco ct	33	15⅜	15¼	15½	+ ⅜
11	4	Balt & Ohio	23	7⅝	7¼	7¼	+ ⅛
13¾	5½	Balt & Ohio pf	1	9⅛	9⅛	9⅛	+ ⅜
36	24¾	Bangor & Ar (2½)	4	28½	27⅝	28	+ ⅜
23¾	12⅛	Barber Asph	7	19⅛	19	19½	+ ⅛
14	5	Barker Bros	1	11⅛	11⅛	11⅛	+ ⅛
34	21¾	†Barker pf (2¾)	10	30¼	30¼	30¼	+ 1⅛
21⅜	10⅛	Barnsdall Oil (1)	4	17⅜	17⅜	17⅜	+ ⅛
21	9	Bayuk Cigar (¾a)	3	18⅜	18⅜	18⅜	+ ⅛
115	109	†Bayuk 1 pf (7)	10	114	114	114	
9⅝	5¾	Belding-Hem (⅛e)	11	7⅜	7⅜	7⅜	+ ⅛
30½	8⅝	Bendix Aviat	20	26⅝	25¾	26⅛	+ 1⅛
21	15¼	Benef Ind Ln (1.65e)	3	19⅞	19⅜	19⅜	+ ⅛
90	39⅜	Beth Steel	48	74⅜	72⅝	73¾	+ 1⅜
18½	12⅜	Beth Steel 5½ pf (1)	2	17½	17½	17½	— ⅛
112	92	Beth Steel 7% pf (7)	6	111⅜	111	111	
29¾	17⅛	Bigelow-Sanf	1	24	24	24	+ ⅛
19¾	10½	Blaw-Knox	6	15⅜	15⅜	15⅜	+ ⅜
35⅞	19	Boeing Airplane	7	31¼	30⅝	31	+ ⅜
30½	15⅜	Bohn Al & Brass (⅝e)	6	26¼	26	26¼	+ ⅛
55	40	†Bon Ami B (2½a)	10	53½	53⅛	53½	+ ⅛
21⅝	12⅜	Bond Strs (.60e)	3	13½	13⅛	13½	
38	12	Borden Co (1.40e)	14	17	16¾	17	+ ⅛
36⅜	16½	Borg-Warner (¼e)	5	28¼	27¾	28⅛	+ ⅛
30⅝	13¾	Boston & Maine	1	2⅜	2⅜	2⅜	
8¼	4	Brewing Corp Am (¾e)	1	6⅝	6⅝	6⅝	
26	16	†Bridgeport Brass	4	14⅜	14	14⅜	+ ⅛
37⅜	12¾	Briggs Mfg (1e)	10	28¼	27⅞	28¼	+ 1¼
28	18	Bristol-Myers (2.40)	2	44½	44½	44½	+ ⅛
12	3⅜	Bklyn & Q Trans pf	2	9½	9¼	9¼	+ ⅛
14⅜	5⅝	Bklyn-Man Tr	31	12½	12½	12½	+ ⅛
16¼	6⅝	Bklyn-M Tr pf	4	10	9¾	10	+ ⅛
23⅜	10½	Bklyn Un Gas	5	18½	17⅞	18½	+ 1
11⅛	5½	Brunswicke-Balke (1e)	2	13	13	13	+ ⅜
13⅜	5½	Bucyrus-Erie	1	12	12	12	+ ⅛
8	3¼	Budd Mfg	20	7⅜	7⅛	7⅜	+ ⅛
55½	25	†Budd Mfg pf	40	48¼	48⅛	48⅛	+ ⅛
5⅜	3	Budd Wheel	1	5⅛	5⅛	5⅛	+ ⅛
13¼	5	Bullard Co	5	28¼	28	28	+ ⅛
15⅜	5	Bulova Watch (2)	2	28¾	28¾	28¾	+ ⅛
14	6¾	Burling Mills (1)	2	13⅜	13	13⅜	+ ⅛
22¼	14½	Bur Add Mach (½e)	6	18	17¾	17⅞	+ ⅛
10	5⅝	Butler Bros	2	8⅜	8⅜	8⅜	+ ⅛
15⅜	6	Byers (A M) Co	2	11⅝	11⅝	11⅝	+ ⅛
		C					
2⅛	1	Callahan Z-Lead	1	1⅜	1⅜	1⅜	+ ⅛
10⅜	5¼	Calumet & Hec (⅛e)	3	7¾	7¾	7¾	+ ⅛
21½	12⅛	Can Dry G Ale (⅛e)	14	19⅛	18¾	19⅛	+ ⅜
8½	5	Canad Pacific	5	5¾	5¾	5¾	+ ⅛
4½	2	Carriers & Gen (.05e)	3	3¾	3¾	3¾	+ ⅛
58	29⅜	Caterpillar Tractor (2)	9	46	45	46	+ 1
39⅛	9	Celanese Corp	13	22⅝	21½	22⅜	+ 1⅛
19⅛	12⅜	Celotex Corp	6	17⅜	17⅛	17⅜	+ ⅛
5⅝	2	Cent Foundry	4	4⅝	4⅝	4⅝	+ ⅛
8¼	4	Cent Violeta Sug	1	4⅝	4⅝	4⅝	
59¼	26¼	†Centro Pas (1a)	47	48	46⅝	48	+ 1⅝
13	4½	Certain-teed Prod	9	12	11½	12	+ ⅛
32	22	Ches & Ohio (½g)	12	36¼	35⅝	36¼	+ 1⅜
89	70	Ches & Oh pf (4)	1	87½	87½	87½	+ ⅜
2¼	⅛	Chi & E Ill	10	1⅝	⅝	⅝	+ ⅛
4	1⅛	Chi & E Ill pf	2	3½	3½	3½	+ ⅛
1⅜	⅛	Chi & N West	2	⅝	⅝	⅝	
1¼	⅛	Chi Grt West	2	⅛	⅛	⅛	
1⅞	⅛	Chi M St P & P pf	3	1	1	1	+ ⅛
20¼	6⅞	Chi Pneu Tool	3	18⅜	18	18⅜	+ 1
1¼	⅛	Chi Rl Is & Pac	2				
19¼	12	Chickasaba Cot Oil (⅝e)	11	13⅜	13⅜	13⅜	
13⅜	3¼	Childs Co	11	12½	12¼	12⅜	+ ⅛
88½	35⅜	Chrysler Corp (2e)	52	77¼	75⅞	76⅝	+ 2⅛
13½	7¼	City Ice & Coal (1.40)	1	10⅜	10⅜	10⅜	+ ⅛
115	106	†Clev El Illum pf (4½)	70	113	113¾	113	+ ⅛
39½	15⅛	Clev Cin Chi & St L	4	26½	26	26½	+ ⅛
67¼	35½	Climax Molyb (1.20a)	3	57⅛	56⅛	57½	+ 1¼
29¼	10½	Cluett Peabody (.85e)	35	29¼	28½	29	+ 1
142	106½	Coca-Cola (4⅓e)	1	131	131	131	+ 1
17	7½	Colgate-Palm-P (½)	2	13¾	13½	13¾	+ ⅜
39¾	13¼	Collins & Aik (1¼e)	1	33	33	33	+ 1
8¾	3¼	Colo & Southern	1				
11⅝	4¼	†Col & South 1 pf	50	7½	7½	7½	+ ⅛
10	4	†Col & South 2 pf	50	5¾	5¾	5¾	+ ⅛
9⅛	5½	Colum G & El	44	7⅜	7	7¼	+ ⅛
83	57	Col Gas & El (.6)	1	79	79	79	
70	50	†Col G&E 5% pf B (5)	1	64	64	64	
19	9	Colum Pict vtc (2½% f)	1	13½	13½	13½	+ ⅛
98½	53⅜	Colum Carbon (4)	1	90	90	90	+ ¾
59⅞	23	Comi Credit (4)	15	53	52½	53	+ ⅜
64	31½	Comi Invest Tr (4)	16	55⅛	55	55	
12¼	5⅞	Comi Solvents	25	11¼	10⅞	11⅛	+ ⅛
19	10⅜	Comth & South	5	1⅝	1⅝	1⅝	+ ⅛
55⅜	25	Com & South pf (¾k)	9	48¾	47	48¾	+ 2¼
28	22½	Comwith Edis (1.60)	33	27¼	27	27¼	+ ⅛
30⅜	15	Congoleum-Nairn (¾e)	2	28	28	28¼	+ ⅛
26⅜	10½	Consol Aircar (1e)	2	21⅜	21⅜	21⅜	+ ⅛
10⅜	4½	Consol Clear (¾g)	1	8	8	8	
34⅛	17	Cons Edison (2)	74	32	30⅝	31⅝	+ 1⅛
104	88⅛	Cons Edison pf (5)	2	103⅛	103⅛	103⅛	
12⅛	8½	Consol Film Ind pf (1e)	1	10	10	10	
7⅞	2½	Cons Laundries	1	6⅛	6⅛	6⅛	+ ⅛
10⅝	2	Consol Oil (.80)	1	6⅛	6⅛	6⅛	+ ⅛
7½	2⅜	Consol R R Cuba pf	1	3¼	3¼	3¼	
17⅜	9¾	Container Corp	2	15	15	15	+ ⅛
26⅞	8	Cont Bak A	4	18⅜	18¾	18⅜	+ ⅛
2¾	1¼	Cont Bak B	2	1⅞	1⅞	1⅞	+ ⅛
103½	65½	Cont Bak pf (8)	1	92½	92½	92½	+ ⅜
49	36⅝	Cont Can (½g)	4	42⅛	41¾	42⅛	+ 1⅛
116	107	Cont Can pf (4½)	1	113⅞	113⅞	113⅞	+ ⅜
36½	21¼	Cont Ins (1.80a)	1	34¼	34¼	34¼	+ ⅛
3⅜	⅛	Cont Motors	169	3⅜	3⅜	3⅜	+ ⅛
35⅜	21¼	Cont Oil Del (1)	6	29⅛	28⅝	29¼	+ ⅛
70¾	53	Corn Products (3)	1	65	65	65	
177	162	Corn Products pf (7)	1	176	176	176	— ⅜
5⅜	2¾	Coty Inc	2	4¼	4¼	4¼	+ ⅛
42½	19	Crane Co	15	34	33½	34	+ ⅜
117¼	83	Crane Co cv pf (5)	2	106	106	106	+ 2½
43¾	23½	Crown Cork & S	4	35¾	34⅝	35¾	+ ⅜
15½	7⅛	Crown Zellerbach (½g)	4	13⅜	13½	13⅜	+ ⅜
47⅜	19¼	Crucible Steel	12	44¾	43½	44¾	+ 1¾
87	58½	†Cuban-Am S pf (2e)	20	65	65	65	
21⅜	12	Cudahy Pack	2	14½	14½	14½	
8¼	4⅜	Curtis Publishing	4	5¾	5¾	5¾	
56	35	Curtis Pub pf	6	47¼	47	47¼	+ ⅜
7½	3¼	Curtiss-Wright	55	6⅝	6⅛	6¾	+ ⅛
28¼	12⅜	Curtiss-Wr A (1e)	8	25¾	25½	25⅝	+ ⅛
		D					
11¼	6⅛	Davison Chem	1	8	8	8	+ ⅜
25¼	13⅜	Deere & Co (1.35e)	22	19¾	19¼	19⅜	+ ⅜
25	19⅜	Deere & Co pf (1.40)	1	24	24	24	
17	9	Deisel-Wem-Gil (1¼e)	1	15	15	15	— ⅛
25½	7⅛	Del & Hudson	16	22¾	21½	22¾	+ 1⅛
25½	7½	Del & Hudson	16	22¾	21½	22¾	+ 1⅛
8¾	3	Del Lack & West	1	7⅞	7⅞	7⅞	
40⅛	25	†Devoe & Ray A	10	30⅜	30⅛	30⅜	+ ⅛
23½	11	Distil Corp-Seag (2)	4	19½	18¾	19½	+ 1⅛
25½	12	Doehler Die Cas	1	20	20	20	+ 1
34⅛	27½	Dome Mines (1g)	8	31⅜	31¼	31⅝	+ ⅜
80¼	31	Douglas Aircraft (2e)	21	69⅛	68⅜	69¼	+ 1
141	87⅞	Dow Chem (3)	2	130	130	130	+ 1½
19¾	1¼	Dunhill Int	6	18⅝	18⅜	18⅝	+ ⅜
156¾	90½	du Pont de N (3¼e)	9	149¾	148	149¾	+ 1
138½	130¾	du Pont deb (6)	3	138	138	138	— ¼
		E					
17⅝	13¾	Eastern Air L	5	14⅜	14⅛	14⅜	+ ⅜
8¼	3¼	Eastern Roll Mill	1	7¼	7¼	7¼	+ ⅜
181	121½	Eastman Kodak (6)	2	181¼	181¼	181¼	+ 1¾
25½	10½	Eaton Mfg	4	23½	23	23½	+ ⅜
36¼	13¼	El Auto Lite (1e)	6	32⅝	32½	32½	+ ⅛
13⅝	6	Elec Boat (.60e)	13	14¼	13½	14½	+ ⅜
4	2⅛	El Power & Lt	60	11¾	11¼	11⅝	+ ⅛
41¾	18	El Pow & Lt $6 pf	2	33	33	33	
46½	22½	El Pow & Lt pf	9	37⅜	36½	37¾	+ 2¼
35	21⅜	El Storage Bat (2)	2	29¾	29¾	29¾	+ ⅜
30	17	El Pasco Nat Gas (2)	1	30	30	30	— ⅛
45¼	32	Endicott-John (3)	3	41⅜	40	40	— ⅛
10½	2½	Eng Pub Service	48	9⅝	9½	9⅝	+ ⅛
79½	46	Eng P S $6 pf (6)	1	78	78	78	— ⅜
6¼	1½	Erie R R	5	1⅝	1⅝	1⅝	+ ⅛
16	5¼	Evans Products	1	12	12	12	+ ½
25	8	Ex-Cell-O (.80e)	11	22	20⅝	22	+ 1
		F					
43⅞	19½	Fairbanks Morse	2	41½	40½	41½	+ 1½
16½	6¾	Fed Lt & Traction (¾e)	1	14⅛	14⅛	14⅛	+ ⅜
6	2¼	Fed Mot Truck	3	5⅝	5¼	5⅝	+ ⅛
38½	22½	Fid P Fire Ins (1.80a)	1	34	34	34	+ ⅛
38⅝	18¼	Firestone T & R (¾g)	2	22	21⅝	22	+ ⅛
100¼	76	Firest T&R pf (6)	7	100½	100	100½	+ ⅛
44¼	24½	First Nat Strs (⅝g)	9	43¾	43	43¾	+ ⅜
31½	18⅝	Flintkote (.60e)	9	29	28	29	+ 1
37¼	18	Food Machinery (1)	1	33½	33½	33½	— ⅛
29¾	11	Foster Wheeler	7	27	26⅝	27	+ 1⅛
32	19⅛	Freeport Sulph (2)	13

Hitler Builds Hideaway on Mountain Peak

1,800-Foot Elevator Through Rock Leads To New Retreat

By Ralph W. Barnes

Special Cable to The Post.

Berlin, Jan. 14.—Reichsfuehrer Hitler loves height and seclusion. He has now resorted to a pavilion, perched like a huge eagle's nest on Bavarian peak, the Kehlstein, near his Berchtesgaden chalet.

A door in the rocks, 1,800 feet below, a spacious cave or chamber and an elevator shaft, shooting straight up through the mountain, provides the only approach to the pavilion, except perhaps for the most hardy among mountain climbers.

The door, the cave, the shaft—a modern electrically propelled elevator—and finally the mountain fastness itself suggests the German mythology and folk lore in which Hitler revels—or possibly something out of the Arabian Nights.

Though the pavilion and its approaches were completed many months ago, nothing has been published about it in the German press; only recently have reports concerning it circulated in Berlin.

". . . of All He Surveys"

When in the Berchtesgaden area, Hitler repairs often to his pavilion, whether in winter or summer. He sits there for hours at a time, gazing over the magnificent vista of snow-swept summits or down into his Austrian valley—the Kehlstein peak is within easy gunshot of the old Austrian frontier. Sometimes he is almost alone there. On other occasions he takes with him a few close friends or advisers.

Not even all the Nazi cabinet members, however, have been favored with an invitation to the eagle's nest. One foreign diplomat, alone, has entered through the door in the mountain, to be whisked up in the elevator to the crest. He is Andre Francois Poncet, formerly Ambassador to Berlin and now his country's envoy to Rome. Francois Poncet is reported to have been astounded by what he saw.

The door in the Kehlstein is situated only a few minutes by automobile from the Berghof, Hitler's chalet residence above Berchtesgaden. The road winds along the mountainside until finally it seems to end before an apparently enchanted portal. When a car approaches, carrying Hitler or awaited guests, the huge iron doors swing swiftly open, as if by magic—they are electrically operated.

". . . in Marble Malls"

The car drives into the mountain. The cave or chamber within turns out to be a marble-walled garage, big enough to accommodate four automobiles. From this chamber is a short tunnel or passage leading to the elevator, which is operated by a skilled engineer and assistant permanently on duty.

The shaft leads up 1,800 feet right into the pavilion on the summit. Constructed of steel and glass, the pavilion is perched on the edge of a precipice.

Besides a glass-inclosed room, large enough to accommodate about 18 persons comfortably, the pavilion, which is electrically heated, includes a kitchen and pantry. The furnishings are of Bavarian Alpine design.

Adajacent in a glass-inclosed rock garden, with grottoes and fountains. Water is pumped to the crest by electricity. The construction of the pavilion and its approaches through the mountain was a difficult and costly engineering job.

Copyright, 1939, New York Tribune, Inc.

13 Governors To Meet Here for Economic Parley

Governors of 13 Southern States last night were invited to meet here next Friday to demand elimination of freight rate "discrimination," and to check up on administration of the Federal wage-hour law.

Lawrence W. Robert, executive director of the Southeastern Governors' Conference, called the meeting to discuss the report of the National Emergency Council, which dubbed the South "Economic Problem No. 1."

Nine States comprise the conference and chief executives of four neighboring States—Virginia, Kentucky, Oklahoma and Texas—also were invited.

Conference members are North Carolina, South Carolina, Louisiana, Arkansas, Tennessee, Florida, Georgia, Alabama and Mississippi. Gov. E. D. Rivers, of Georgia, is chairman.

3 Hotels Face Strike Threat Over Contract

Union hotel workers last night threatened to close the Hamilton and Annapolis hotels and the Hay-Adams House unless an agreement over the closed-shop provision of their proposed contract is reached by tomorrow.

James McNamara, vice president at large of the Hotel and Restaurant Employes International Alliance and Bartender's International League of America, said union members have indorsed strike action "unless these houses show an immediate disposition to meet the union's demands."

Joseph C. McGarraghy, attorney for the hotels, declared:

"We are prepared to agree to a union shop, but not to a closed shop. We feel that we owe our guests too great a degree of responsibility to allow the choosing of employes to pass into the hands of anyone but the management."

E. J. Carroll, New York, general manager of the hotel chain, will come to Washington tomorrow.

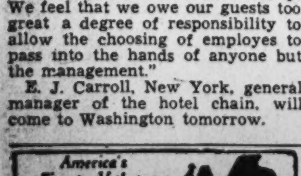
America's Finest Value
KIMBALL PIANOS
W. W. KIMBALL CO., 721 11th St. N. W.

Oklahoma State Society Dines

Post Staff Photos.

The new president of the Oklahoma State Society, Roy Saint Lewis, former Assistant Attorney General, is receiving congratulations from the retiring president, Houston Overby. At top, Paul Walker (left), member of the Federal Trade Commission, chatting with Representative Mike Monroney, only new member from Oklahoma

Ohio Governor Ousts 1,047 in Economy Drive

Pay Roll Slash Saves $1,400,000 a Year; 500 More to Go

By the Associated Press.

Columbus, Ohio, Jan. 14.—The administration of Ohio's new Republican Governor, John W. Bricker, has fired 1,047 State employes in five days. It made plans tonight to discharge 500 more next week.

Back of the shake-up lay Bricker's avowed determination to provide an economical administration without new taxes by eliminating what he termed "a needless waste of public funds."

Salary savings made thus far were estimated unofficially at $1,400,000 a year. There was no estimate of the amount saved by cancellation of orders for materials and supplies placed by the former administration, headed by Martin L. Davey, Democrat.

Department heads, ordered by Bricker to "cut to the bone," abolished the positions of most of those fired.

La Follette Reforms Killed

Madison, Wis., Jan. 14 (AP).—The State Senate, by a vote of 20 to 11, today repealed all the 26 governmental reorganization shifts enacted by executive order under former Gov. Philip La Follette, Progressive.

The Republican-Democratic coalition performed what some members described as a funeral service over the major section of the 1937 reorganization act under which the last Legislature delegated broad powers to the executive.

Vanderbilt Ousts 322

Providence, R. I., Jan. 14 (AP).—Following out his pre-election economy pledge, Gov. Vanderbilt this week ordered some 122 employes lopped from the State's pay roll, and indicated other dismissals would follow. Two weeks ago, 200 men in the public works department were dropped in the interests of economy.

Employes dropped today included the entire division of elections, including its $5,000-a-year chairman, Robert E. Kelley.

Eldest of Musicas Makes $10,000 Bail

New York, Jan. 14 (AP).—George Dietrich-Musica, oldest of the living trio of Musica brothers, came out of jail again today as Federal authorities intensified their efforts to untangle the financial maze of the McKesson & Robbins drug firm.

In gaining liberty on a $10,000 bond, George left behind in Tombs Prison Robert Dietrich-Musica, who failed to produce bail. George Vernard-Musica was still in the Federal House of Detention in the absence of bail.

Established 1895
LOUIS ABRAHAMS LOANS ON JEWELRY
3209 R. I. Ave. N.E.
CASH FOR YOUR OLD GOLD
711 G St. N.W.

When NERVOUS TIRED·DIZZY·DULL
Relieve Irksome Symptoms
Keep fit with garlic
Use D. Gosewisch's Whiffless Garlic Tablets. Palatable. Effective. Standard Quality 40c, $1. Garlic plus VITAMIN E $1.25. Garlic plus VITAMIN B 65c. At better druggists.

Roosevelt Sets A. M. A. Parley On Health Plan

He and His Committee Will See Doctors on Proposals for Law

Representatives of the American Medical Association, defendants in antimonopoly proceedings brought by the Department of Justice, will confer here today and tomorrow with President Roosevelt and his interdepartmental committee on health on the proposed Federal health program which is to be outlined to Congress soon in a special message.

The A. M. A. representatives, it was said, asked the privilege of submitting suggestions before the President drafts his recommendations for Congress. They will meet today with the interdepartmental committee on health, of which Miss Josephine Roche, former Assistant Secretary of the Treasury, is chairman, and tomorrow they will confer with the President.

The A. M. A. has expressed agreement with parts of the proposed Federal health program but has opposed health insurance.

Whether a recommendation for such insurance would be included in the President's message was a matter of speculation, although persons close to the White House thought the President would leave it to the discretion of Senator Wagner, of New York, who, it is understood, will draft the legislation, whether or not to include health insurance in the initial legislation.

The contemplated program which, at the end of ten years, would cost the Federal and State governments around $850,000,000, would require an initial outlay of $65,000,000. Designed to provide medical care for the 40,000,000 who, according to Miss Roche, now have inadequate care, the program is said to embrace expansion of public health services, special care of mothers and children, increased hospital facilities, medical and hospital care of public assistance and low-income groups and insurance against loss of wages due to disabilities.

The interdepartmental committee has been at work on the program since last summer and is expected to confer with the President before he begins drafting of the special message. It was indicated the President would begin writing the message late this week or early next.

Administration Maps Fight on Tax Exemption

Justice, Treasury Ready For Senate Hearings Starting Tuesday

By the United Press.

The Treasury and Justice departments last night completed preparation of evidence by which they hope to persuade Congress to enact legislation removing tax exemption privileges from future Government bond issues and salaries of Government employes.

Presentation of evidence will begin Tuesday before the special Senate Committee on Taxation of governmental securities and salaries, headed by Senator Brown (Democrat), Michigan.

Both departments have prepared lengthy briefs in support of their view that tax exemption could be eliminated without a constitutional amendment.

Debated 20 Years

President Roosevelt sent a message to Congress at the last session urging consideration of the question. It has been debated more than two decades.

The Treasury does not propose retroactive legislation.

At present most Federal obligations are wholly or partially exempt from taxation by States. The same privilege is accorded by the Federal Government to securities of States and their subdivisions. The same reciprocal privileges are extended in the case of most governmental salaries. It was estimated the most the Federal Government could receive from taxing State and local salaries is $15,000,000. States would receive even less.

The big issue, however, revolves around the constitutionality of legislation to eliminate the exemptions. Both the Treasury and Justice departments insists such a law would be within framework of the Constitution. Secretary of the Treasury Morgenthau long has advocated removal of exemption privileges.

Refinancing Is Problem

One problem Brown's committee will have to consider is whether tax exemption can be removed from future issues of governmental obligations offered in exchange for securities that previously have been accorded tax-free privileges.

The Senate committee must report by March 1. Other members of the committee include Senators Byrd (Democrat), Virginia; Townsend (Republican), Delaware; Austin (Republican), Vermont; Miller (Democrat), Arkansas, and Logan (Democrat), Kentucky.

Representatives of the Treasury and Justice departments will testify first. The Government side of the hearing is expected to be completed by February 7, after which the committee is prepared to hear opposition. Among those who have indicated they would appear against the proposal is the State Attorneys General Conference.

Mrs. R. S. Cromelin Installed as O.E.S. Grand Matron

Mrs. Ruth S. Cromelin was installed as grand worthy matron of the Eastern Star for the District of Columbia last night at the Willard Hotel.

Past Grand Master of Masons of the District of Columbia Paul B. Cromelin presided at the ceremony.

An entertainment followed by a banquet at the National Press Club was provided under the direction of Past Grand Patron Theodore C. Lewis. Mrs. Marie C. Deal sang and choral music was provided by the Grand Chapter choral unit, under the direction of Mrs. Leonor E. Reed.

Mrs. Cromelin announced the following committee chairmen for the next year: F. Frank Kimmel, accounts; Blair McKenzie, by-laws; Katie M. L. Gude, charters; Hester Maschmeyer, endowment; Elizabeth Rhine, grievances; Edward S. Brashears, jurisprudence; Cora P. Mayberry, obituaries; Lavinia Dunham, work and lectures; Louise E. Kreglow, fraternal correspondence; Madella Smith, Eastern Star Temple; Norma L. Hine, United Masonic Temple; Flora E. Campbell, Order Eastern Star education; Sallye C. Bogley, advisory board to endowment committee; Cora Myers, reciprocity laws with Maryland; Inez C. Burrows, education; Laura Wallace, music; Herbert S. Middlemiss, publicity; Edward N. Riley, Order Eastern Star Temple; F. Frank Kimmel, 1940 triennial sessions; John Claggett Proctor, historian; Theodore C. Lewis, choral unit, and Walter Fowler, constitution sesquicentennial.

ROOF LEAK? AD. 8855

Money Can't Buy Better Teeth
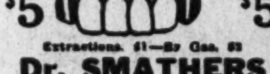
Plates $10, $15 and $20
Plates Repaired While You Wait
Work Done in My Own Laboratories
No Long Waiting. No High Prices
CROWNS AND BRIDGE WORK
$5 $5
Extractions, $1—By Gas, $3
Dr. SMATHERS
DENTAL SPECIALIST
432 Eye St. N.W.
Over Riggs National Bank
(7th and Eye St. N.W.)
Hours, 9 a. m. to 8 p. m. Ph. MEt. 9839

"Air Condition" Your Office
Better health for you and your employes . . . more and better work daily . . . these advantages will result from PLENTY OF FRESH AIR, without risking drafts. This VENTILATOR solves the problem. Nothing to get out of order. Brackets finished in rust-proof enamel. Call us for an estimate on one or more.
E. J. Murphy Co., Inc.
710 12th Street N. W.
National 2477

Plans Completed For Luncheon Of Jewish Women

MISS AGATA BORZI

Arrangements have been completed for the luncheon of the Council of Jewish Women, to be held at the Hotel Mayflower January 31, it was announced yesterday.

Miss Agata Borzi, recently returned from a European concert tour, is coming to Washington to sing at the luncheon. Miss Borzi is known in America for her Gilda in "Rigoletto" with the Philadelphia La Scala Opera Company.

From this, only money-raising event of the year sponsored by the council, the proceeds will go largely to the Wanita K. Nye Council House, the Summer Camp for Underprivileged Children, Student Free Loan Association, Mothers' Club, and the Braille Group.

Mrs. Garfield Kass is chairman of the affair.

Three Children Burned To Death in Farm Fire

Russell, Ky., Jan. 14 (AP).—Three children of Mr. and Mrs. Albert Albright, ranging in age from 17 months to 5 years, were burned to death in a fire that destroyed their farm home near Russell late today. The mother said she left the house for a few minutes to visit a neighbor and returned to find it in flames. Authorities expressed belief an ember from an open grate started the fire.

U. S. Forestry Chief Demands End to Waste

Silcox Asks Extension Of National Control to Insure Conservation

By the Associated Press.

The Forest Service declared yesterday that if private ownership of timberland domains was to continue the owners must conform to the Nation's forest policy.

F. A. Silcox, chief forester, in his annual report to Congress, said the alternative was "more control over private forest lands."

Cites 300 Years of Destruction

For more than 300 years, he said, American forests have been "chopped, burned and depleted; instead of being cropped they have on the whole been exploited and ravished."

That must stop if the Nation is to avoid a "wood famine" and a flooded, eroded land, he asserted.

Progressives Favor It

"Majority opinion within forest industries is probably against it, though some progressive leaders believe it necessary and inevitable," he said.

Proposals for public regulation will be placed before Congressional committees, the service said.

A recent inventory of the Nation's forest resources indicated, the service said, that there are 462,000,000 acres of commercial forest lands. If properly cared for, this area, the service declared, should provide sufficient wood for the future.

Will Underwrite Industries

"On the forest land we have," Silcox said, "we ned more and better forests to help underwrite industries dependent on them—sawmills, planing mils, remanufacturing plants, furniture and other factories."

The service said an annual Federal investment of $225,000,000 for restoration, rehabilitation and acquisition of forest lands could, over a 20-year period, raise annual forestry income to more than $5,000,000,000.

Teachers Assail Embargo

Buffalo, N. Y., Jan. 14 (U.P.).—An appeal to President Roosevelt to lift the Spanish arms embargo was signed today by 14 members of the University of Buffalo faculty.

His Church Honors Rev. Niemoller

Berlin, Jan. 14 (AP).—A sad congregation filled the Lutheran Jesus Christus Church in suburban Dahlem tonight in commemoration of the forty-seventh birthday of the pastor, the Rev. Martin Niemoeller, who has been held for more than 10 months in a Nazi concentration camp. Several pastors of the Confessional (oppositional) Church participated in the tribute.

(Pastor Niemoeller was convicted March 2, 1938, of attacking leaders of the State and using his pulpit improperly. He was sent to a concentration camp, secret police asserting his release after serving seven months in prison and paying a $600 fine might lead to demonstrations against him.)

Ship Breaking Up On Philippine Reef

San Francisco, Jan. 14 (U.P.).—The Japanese freighter Cheribon Maru is aground on a coral reef at Caguyan Island in the Philippines and in danger of breaking up, Globe wireless reported tonight.

Radio messages from the stricken ship said she was taking water and that heavy seas were pounding her. Several vessels were speeding to the Cheribon. The Kamo Maru was expected to reach the scene late tonight.

Barrymore Auction Fails

Beverly Hills, Calif., Jan. 14 (AP).—No takers appeared today when film actor John Barrymore's $448,000 hilltop estate was put up at auction. A new sale date was set for February 15.

Hair, Scalp and Skin
CORRECT TREATMENTS BY EXPERTS
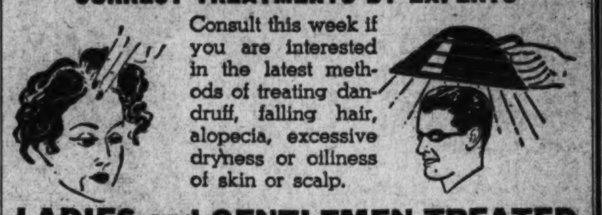
Consult this week if you are interested in the latest methods of treating dandruff, falling hair, alopecia, excessive dryness or oiliness of skin or scalp.
LADIES and GENTLEMEN TREATED
PRIVATE BOOTHS
TRIAL COURSE OF 6 TREATMENTS, $10.00
SPECIAL FOR JANUARY
INDIVIDUALLY STYLED PERMANENTS
$10 OIL RECONDITIONING WAVE $7.50
OTHER PERMANENTS $5 TO $10
UNWANTED HAIR: Skin Blemishes, Warts Moles
Permanently Removed: By multiple electrolysis—all new equipment—more comfort, less expense, better results. Ladies and gentlemen treated. Privacy assured.
Trial Treatment, $1.00
MARGARET E. SCHEETZE, Inc.
1145 Conn. Ave. Skin and Scalp Specialists NA. 2626
4 doors above the Mayflower, 36th Year in Business.
OPEN UNTIL 9:30 P. M.

Pennsylvania ANTHRACITE (HARD COAL) is the 7 star fuel

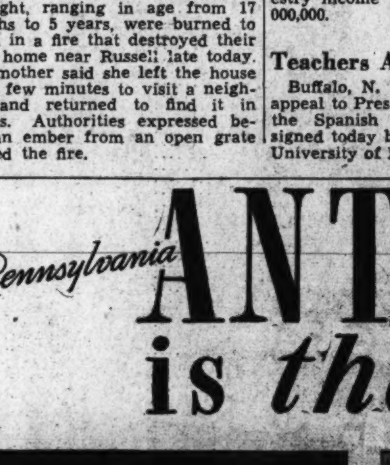
COMFORT
1 Real winter comfort comes from steady, even heat. Anthracite keeps the inside temperature of your home at any level you desire because it burns with a steady, dependable glow. Heat is always in reserve, always on tap, compared with "on-and-off" heat of other fuels.

CONVENIENCE
2 Anthracite meets your requirements for convenience. It gives 12-hour fueling periods in *any* Anthracite heater with thermostatic control, 24 hours to several days with magazine feed heaters. Automatic Anthracite stokers feed fuel and remove ashes without attention all year.

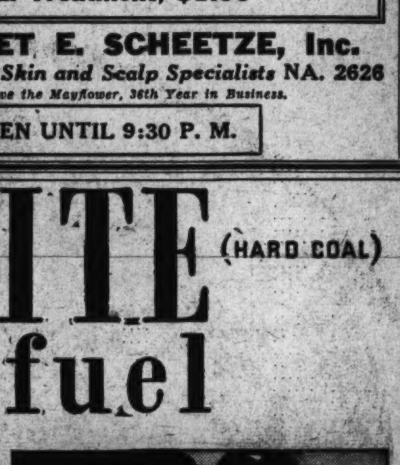
SAFETY
3 Anthracite is the safest known fuel. It can not leak, spill, explode, or evaporate into dangerous fumes. It can not ignite from spontaneous combustion. It burns within itself—with a safe and silent incandescent glow. Anthracite is absolutely safe in use or stored in any quantity.

CLEANLINESS
4 It is a scientific fact that Anthracite can not make smoke under any conditions. This eliminates all soot or smut. It keeps curtains, draperies, upholstery and walls clean. Anthracite keeps homes clean inside and out—saves housework, cuts laundry and cleaning costs.

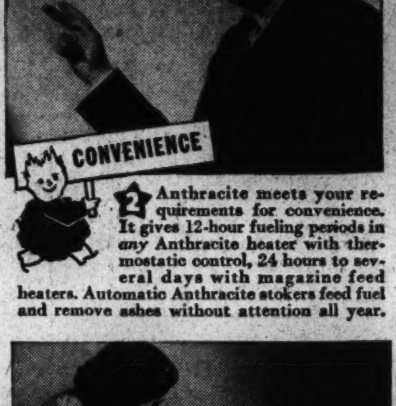
HEALTHFULNESS
5 Anthracite's even heat means warm floors, vital for health. This steady heat helps to avoid colds and illness due to fluctuating temperatures of "on-and-off" heat from other fuels. Anthracite's cleanliness eliminates unhealthful air pollution from smoke and tarry soot.

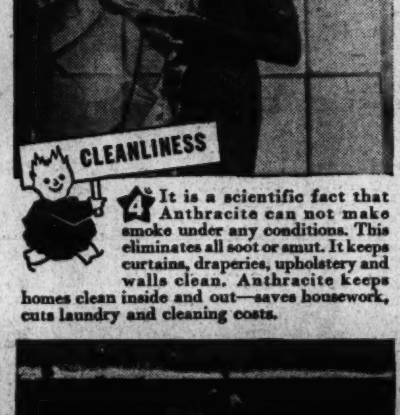
DEPENDABILITY
6 You can store enough Anthracite in a small space to last for long heating periods. Anthracite in your basement makes you independent of snowy, zero weather that may cut off fuel supplies. It keeps your household warm even if you are away.

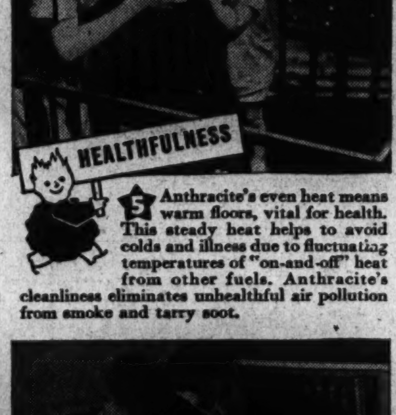
ECONOMY
7 There is no other fuel, whether solid, or liquid or gaseous, that is so highly concentrated as Anthracite and which contains so many standard heat units per cubic inch. Anthracite also provides all seven heating advantages at the lowest possible cost for fuel.

With any other fuel you sacrifice some of ANTHRACITE'S ADVANTAGES!

The one fuel with all seven essentials to complete heating satisfaction is Anthracite. Fuels that even challenge Anthracite's economy, sacrifice its cleanliness, healthfulness or convenience. Fuels that compete with Anthracite's convenience, lack its safety, dependability or economy. Anthracite has all these advantages because it is practically pure carbon, the most concentrated fuel in the world.

Today, in modern Anthracite equipment, Anthracite offers you any combination of automatic heating convenience and economy you want. Thermostatic control on an Anthracite boiler or furnace gives you automatic heat, and relieves you of all attention to your heating system for as long as twelve hours. Magazine feed heaters are self-fueling for twenty-four to forty-eight hours. Automatic Anthracite stokers feed fuel and remove ash automatically all season long without attention.

Ask your coal merchant or write for a copy of the free, illustrated book, "A Man's Castle." It tells why Anthracite is the preferred fuel in more than 6,000,000 homes.

This Seal of Approval appears on equipment only after a representative sample has satisfactorily passed rigid and impartial tests at the Anthracite Industries, Inc. Laboratories.

ANTHRACITE INDUSTRIES, INC.
Chrysler Building New York, N. Y.

Phone LI. 4300
for
SUPERIOR ANTHRACITE
L. P. Steuart & Bro.
INC.
138 12th St. N.E.

Dealers in Quality Anthracite
BROOKLAND
COAL CO., INC.
Fuel—Building Materials—Paints
3912 Georgia Ave. Ad. 10,000

The Washington Post

WASHINGTON: SUNDAY, JANUARY 15, 1939

Mrs. Roosevelt More Popular Than President, Survey Finds

Public Likes Her Conduct As First Lady

But Voters Disapprov Of Her Position as Director of Son's Insurance Firm

By Dr. George Gallup

Director, American Institute of Public Opinion.

New York, Jan. 15.—Mrs. Franklin D. Roosevelt, one of the most active women who ever lived in the White House, wins a strong vote of approval in a country-wide survey of public sentiment just completed by the American Institute of Public Opinion.

GALLUP.

Asked whether they approved or disapproved of the way Mrs. Roosevelt has occupied the place of First Lady in the six years since her husband's election, an average of two voters in every three vote in her favor.

Mrs. Roosevelt is more popular with women than with men and more popular with low-income and middle-income voters than with the well-to-do. But there are majorities on her side in all parts of the country and among all classes of people.

What the Public Likes About Her

Their recurring comments give a picture of what the public likes:

"She lives a useful life and keeps busy."

"She sets a good example by encouraging worth-while things."

"She has changed the public's traditional idea of a President's wife, but it's all to the good."

Although national elections and public opinion surveys give a clear pattern of President Roosevelt's own popularity, today's Institute survey is probably the first indication on a Nation-wide scale of what the average American thinks of the President's wife.

Surprisingly, perhaps, the survey reveals that she is even more popular than the President.

The President received a little more than 62 per cent of the major party vote on election day, 1936. The vote was one of the most decisive victories in American history, and much of that election day popularity has been retained. This month an Institute survey showed 58 per cent of the voters approving him.

But the actual vote for Mrs. Roosevelt in today's survey, which was conducted in the same way as the Presidential survey, is sharply higher:

"Do you approve or disapprove of the way Mrs. Roosevelt has conducted herself as 'First Lady?'"

YES	67%
NO	33%

It is interesting to note that, on this basis, Mrs. Roosevelt has the approval of about 30,000,000 voters, while the President polled 27,500,000 in 1936.

Voters Criticize Her For Insurance Post

As Presidential majorities sometimes do, however, Mrs. Roosevelt's backers favor her in principle but desert her on a specific piece of policy. And the issue is one which Mrs. Roosevelt made herself:

How much independence should the wife and family of the President of the United States have in choosing their own activities, in business and otherwise?

The President's wife posed that question at a newspaper conference recently, after she had been criticized for accepting a position as a director on the board of her son James' insurance company, Roosevelt and Sargent, of Boston.

The Institute asked the same voters as above:

"Do you think the President's wife should engage in any business activity which interests her, if she doesn't do it for profit?" Almost three voters in four agreed that she should, the exact vote being 73 per cent yes, 27 per cent no.

In Boston itself a newspaperman put his opinion this way:

"People ought to remember that her private life is really more important than her official position. One is temporary and the other is permanent. Mrs. Roosevelt is doing the kinds of things she has always been interested in doing."

Some of these interests have included writing newspaper columns and magazine articles, broadcasting talks and speeches over the radio and sponsoring handcraft work, model housing and terpsichore.

But many of the voters drew the line at the actual post Mrs. Roosevelt recently accepted—that of director in her son's insurance company. The Institute questioned them as follows:

Mrs. Roosevelt has taken a position on the board of directors in her son's insurance company. Do you approve or disapprove of this?

The percentage of approval and disapproval are:

APPROVE	44%
DISAPPROVE	56%

This time many of the voters objected that Mrs. Roosevelt was "taking part in something outright commercial," that "Jimmy's insurance business already had too much publicity" or that "profit is involved." Not a few of the comments indicated that the insurance post is "a man's job" and that what would be permissible for the President's son would somehow be "not quite right" for the President's wife.

The Institute's popularity survey shows that Mrs. Roosevelt is in highest favor with women, in less favor with men. On the question of general approval or disapproval of Mrs. Roosevelt as First Lady the vote is:

	Approve	*Disapprove*
Men	62%	38%
Women	73	27

Mrs. Roosevelt has not only the strong approval of Democrats (i.e., those who voted for F. D. R. in 1936) but she also wins approval from a sizable bloc of Republicans:

	Approve	*Disapprove*
Democrats	81%	19%
Republicans	43	57

Like the President's, Mrs. Roosevelt's popularity is greatest with persons at the bottom of the income scale. But unlike the President, Mrs. Roosevelt has the approval of a majority of voters even in the upper-income group. The percentages in each group approving her are upper-income group, 54 per cent; middle group, 65 cent cent, and lower group, 76 per cent.

Copyright, 1939.

33,000,000 Hope to Visit World Fair

More Than 13,000,0 'Definitely' Sure of Attending New York Exhibit This Summer

By Institute of Public Opinion.

New York, Jan. 15.—As the jutting, modernistic buildings of New York's World Fair are pushed toward completion on the fairgrounds of Flushing Meadow Park, within sight of Manhattan skyscrapers, a Nation-wide check by the American Institute of Public Opinion indicates that approximately 33,000,000 Americans are hoping to attend the fair, some time after its opening on April 30.

The survey gives an indication, as of January 1, of the size of World's Fair traffic that may flow into New York from all parts of the United States next spring, with possible complications for rail, air and bus lines and for New York's hotel and tourist industries.

Should all 33,000,000 actually attend, they would form a tourist army larger than the entire population of most European countries, and they would probably set a record for world fairs in this country. Many visitors, as well as New Yorkers, are counted on to see the exhibits more than once.

Does Not Include Foreign Visitors

The Institute's survey was confined to the United States, moreover, and does not indicate the number of Canadians, Europeans and other foreign visitors who may be expected to visit "The World of Tomorrow" some time between April 30 and October 31.

While 33,000,000 Americans are hoping to see the fair, about 13,400,000 are "definitely" sure of coming at the present time, the Institute estimates. More than half of them live in a radius of 100 or 200 miles of New York.

Much of the success of the fair will depend on the curiosity of Midwesterners, Southerners and others, and especially on the estimated 19,600,000 in all parts of the country who are not definite about their plans today.

Million Westerners Hoping to Come

The largest contingent of World's Fair visitors will, of course, come from the six Middle Atlantic States—New York, New Jersey, Pennsylvania, Delaware, Maryland and West Virginia—where the Institute survey estimates a total of 14,600,000 persons are hoping to attend.

The four States of Ohio, Indiana, Illinois and Michigan may send another 5,700,000, and the 13 Southern States (Virginia, Kentucky, Tennessee, North Carolina, South Carolina, Georgia, Florida, Alabama, Mississippi, Arkansas, Louisiana, Texas and Oklahoma) may send about 5,600,000.

More than 1,000,000 Westerners are hoping to be there, the survey indicates, although most Western travelers will be heading toward the San Francisco World's Fair, held at the same time.

The Institute's estimates for all sections are as follows:

	Hoping to Attend N. Y. Fair
New England	3,400,000
Mid Atlantic	14,600,000
East Central	5,700,000
West Central	2,600,000
South	5,600,000
West	1,100,000
TOTAL	33,000,000

France Guards Colorful Lore

Paris (U.P.). — French provincial architecture, costumes and household goods soon will be assembled to give a broad panorama of national life in the National Folklore Museum, situated in the new Trocadero Palace now nearing completion.

The Trocadero already houses a fine Natural History museum, the Folklore museum being designed to supplement the compilation of visual French history by assembling the customs and daily habits of each of the distinct provinces.

Going from room to room the visitor will be able to see all the varied aspects of French life, from the fisherman's hut of Brittany to Alpine lodges, the Strasbourg burghers house to the Latin homes and costumes of Nice.

Gallery Glimpses

House Members Show Independence

By Robert C. Albright.

If evidence was lacking that this will be a coalition Congress, it was abundantly supplied last week by the House.

And unless portends fail, indications that a Republican-Democratic combination will write much of the legislation of this session will be confirmed this week in the Senate.

For the deficiency relief bill offers a significant test of the tone of the new Congress.

First, it is an appropriation bill, and Congress loves to appropriate.

Second, it provides WPA projects for "back home" and no form of outside pressure on Congress is greater than local demands for these projects and jobs.

Third, the President plainly asked Congress to keep hands off the $875,000,0000 he said was necessary to continue Federal relief for the next five months.

All three considered, it was little short of a miracle the House trimmed the bill $150,000,000, however insignificant the saving may be in terms of a $9,000,000,000 budget.

A coalition of Democrats who believe Congress should start shaving the budget, and Republicans who believe Congress should deeply slash it, made the trick possible.

It was not a coalition against the President, though it was inevitably interpreted as such, and Republicans like to so view it. It was a coalition against WPA relief policies of the past, a vote of protest against politics in relief, and a gesture against heavy spending.

And as the first piece of Administration legislation to move before the new Congress, it was a clear assertion in this instance of legislative independence of the executive branch—independency to which the President recently asserted Congress is entitled.

The coalition which moved against the $875,000,000 appropriation was new in recent House history. Conservative Democrats and Republicans in the Senate repeatedly have coalesced, but it just hasn't happened in the House except on such spontaneous rebellions as last session welled up overnight against the reorganization bill.

But this combination in restraint of spending was carefully pre-

Continued on Page 4, Column 1.

Wide World, Associated Press, Harris and Ewing, and Underwood and Underwood photos—Montage by S. F. Perkins, Jr., Post Staff Artist.

The strenuous life, so much a part of the Roosevelt heritage, was introduced into the regime of First Lady when the present mistress of the White House assumed the position. The duties performed by her predecessors fill only a small part of Mrs. Roosevelt's time. Continually on the go—making use frequently of airplanes to speed her travels—she has in six years actually visited every section of the land. Moreover, she has studied social and economic conditions wherever she has been—on the farm, in the mines, at welfare centers, in the slums. What she has seen she has reported to the public in public addresses, in radio broadcasts, in newspaper columns and books. The traditional idea of a First Lady's job is not hers. But if precedent is left behind, the public's favor is decidedly not, as is shown in today's poll.

How Mrs. Roosevelt's Popularity Compares With the President's

Month-by-month for nearly four years the American Institute of Public Opinion has measured the popularity of President Roosevelt. The following figures show how the President's popularity in the most recent survey (January 8) compares with that of Mrs. Roosevelt in today's survey:

	Percentage Favoring Mrs. Roosevelt	Pres. Roosevelt
National Vote	67%	58%
Sections		
New England States	66%	51%
Middle Atlantic States	72	57
East Central States	64	55
West Central States	66	56
Southern States	67	68
Western States	66	64

The Dies Committee —And The New Deal

By Mark Sullivan

President Roosevelt, in his message to Congress, dwelt on dictatorships, attacked them, defended America against them. He did not name any one dictatorship. Between the lines one infers that Mr. Roosevelt had in mind one dictatorship especially, the German one.

The impression, implicit in Mr. Roosevelt's message to Congress, is borne out by other evidence. It is from Germany that Mr. Roosevelt has temporarily withdrawn our Ambassador, under conditions which give the action the color of criticism of Germany. It is against Germany that a member of the Cabinet, Mr. Ickes, makes a provocative speech.

Mr. Roosevelt's attitude is fully justified. The Nazi dictatorship of Germany is odious to American sentiment. The whole Nazi-Fascist type of society and government, as practiced in Germany, Italy and Japan, and as most aggressively exemplified just now in Germany—this type of dictatorship is repugnant to our American conception of society and government. The practices of Naziism shock America. So far as the President is a spokesman of American thought, his attitude toward Germany expresses American thought accurately.

Germany Sticks Out Its Neck

There is reason, too, for Mr. Roosevelt's present singling out of Naziism, his emphasis on it. Among the dictatorships, it is Naziism which at the moment sticks out its neck, which is the most active and blatant. And Naziism, at this time, is the form of collectivism and authoritarian government which seeks to expand, not only by propaganda but by arms. At the present time it is Naziism that is the most active, belligerent menace to democracies. Among the dictators it is, just now, Hitler who, continually, blurts out scorn of democracies, defiance of them.

But it would be a pity, and a serious misunderstanding of the true situation, if either Mr. Roosevelt or America, in the acuteness of their indignation against Naziism, should forget the other type of dictatorship, Russian communism. Russian communism would like just now to be forgotten. It has, for the time, pulled in its neck. The Russian home of communism aims, for the time, to lie low. (I say this of the Russian home of communism; I do not say it of communism in America—communism in America is eternally active). As Miss Dorothy Thompson

Continued on Page 4, Column 4.

First Lady Begins 7th Year Active as Ever

By Emma Bugbee.

Mrs. Franklin D. Roosevelt will arrive in a few days at the anniversary of her husband's second inauguration as President, and the end of another year of characteristic activity on her own part.

A review of the year shows no diminution of the physical energy which six years ago surprised a Nation unaccustomed to the independent comings and going of its First Ladies; no diminution of the zeal with which she speaks out in behalf of the underprivileged, of free speech, individual liberty and justice; no lessening of independence in her personal affairs, as shown by her acceptance of a position on the board of directors of the insurance company with which her son was formerly connected, and her defense at that time of the right of a President's wife and family to live their own lives.

In the last year, Mrs. Roosevelt's travels have attracted less attention than they did at first, for the public is becoming accustomed to them. That is why newspapers fail to record every small trip she makes, and the public begins to say she has not traveled so much.

A little checking, however, soon disproves this notion. The biggest item last year was a 9,000-mile lecture trip in the spring, in which she traveled from Washington to Texas, California and Seattle. In the fall she made virtually the same trip in reverse, flying from New York to Seattle, and back via California and Texas, visiting her children. In addition, she made two trips to Minneapolis, where her son James was a patient in the Mayo Clinic, 5,268 miles; shorter trips to Portland, Me., Lexington, Ky., Columbus, Ohio, each more than 1,000 miles. The largst single item in her mileage, however, is the "commuting" between New York or Hyde Park and Washington, each trip reckoned roughly as 600 miles. There were at least 15 of these "on the record," a total of 9,000 miles, with side jaunts upstate.

There were also shorter excursions, usually by automobile, from Washington, reaching such points as Arthurdale, W. Va., site of her favorite homestead colony in Charleston, W. Va.; Hampton or Charlottesville, Va., where her son Franklin, a student at the University of Virginia Law School, was living with his bride, the former Ethel duPont. The record also includes the 1,000 mile trip in June to Nahant, Mass., where the youngest son of the family, John Aspinwall Roosevelt, married Miss Ann Clark. The total mileage of all these trips is well over 42,000; a figure that has remained nearly constant during the last six years.

The mileage on the automobile which Mrs. Roosevelt herself drives on shorter jaunts around Washington and Hyde Park shows 12,196 miles since June, but part of this must be subtracted from her record. For the trip back from Florida after Thanksgiving, friends drove the car to the White House, while Mrs. Roosevelt treated herself to her first ocean voyage since her husband became President, a week-end sail from Jacksonville to New York.

We find that Mrs. Roosevelt apparently delivered fewer speeches in 1938 than previously. Again the newspapers now print less about her speeches than they did six years ago. The total is about 85, as contrasted with 100 the year before. This includes her formal lecture tours twice a year, for which she is paid, and her remarks at public dinners, conventions, and on the radio for which she is not paid.

Mrs. Roosevelt's mail has increased during the year to a total of 96,423 items. Of this number 10,000 were personal or social and answered by herself or by her personal secretaries in the White House. The rest were opened and handled by the Social Bureau, a distinct staff which is housed in the Executive Office and handles the vast bulk of letters of a non-personal nature, asking for information about the Government bureaus or how to get a job. Mrs. Roosevelt has had so much mail and the public seems still to be so curious about it that she added to her lecture repertory this season a talk on what her mailbag offers each day.

The year 1938 had its picturesque and comic moments. Outstanding among these was the picnic for the Crown Princess Louise of Sweden, who ate hot dogs with the President and his family at Hyde Park. Another tradition-breaker was the moment at the World Fair Grounds last summer when Mrs. Roosevelt introduced her husband to the convention of the National Education Association—the first time that a President of the United States had been presented by his wife at a public meeting. Mrs. Roosevelt had

Continued [illegible] Column 8.

International Kaleidoscope: Correspondence From Foreign Capitals

Isolated, China Can Still Fight

Cutting Off Supplies Does Not Check Effectiveness of Hit-and-Run Tactics

(This is the second and concluding article presenting the amazing story of the Chinese army, written by an Associated Press war correspondent who has covered the fighting since the beginning of the conflict with Japan. China, though virtually isolated from the rest of the world, so far as supplies are concerned, and driven to the interior, is still equipped—with its hit and run tactics—to check the Japanese.

By an Associated Press War Correspondent.

Kweillin, Kwansi, Southwest China—Japan's imminent atempt to cut the last Chinese transportation routes to the outside world has raised the question of whether China, without foreign supplies, will be able to continue its resistance.

The answer is yes—and here is a picture of the situation:

With Japanese warships standing guard outside all the Chinese seaports the only important outlets are the northwest highway to Russia and southwest routes through French Indo-China and British Burma.

The French are already complying half-heartedly with the Japanese request to restrict the inflow of Chinese munitions. The British have ignored all Japanese appeals, but the highway through Burma to the Chinese Province of Yunnan will not be completed for heavy traffic before March, 1939, and even then the trucking costs will be extremely high.

The principal foreign supplies which China has used during the war are heavy munitions and gasoline. To fight as a hermit army the Chinese forces must ultimately give up their heavy artillery, tanks, air force, and most of their motorized transport.

The Chinese general staff is not much worried about the three basic needs of an unmechanized army—food, clothing and light ammunition. China's food production for 1938 showed an increase of more than 10 per cent over the previous five-year average, thanks to favorable weather, a reduction of cotton acreage and the increased use of barren hills.

The supply of small arms ammunition for rifles, pistols and machine guns is now estimated by various authorities to be sufficient for six months to one year of continued fighting. Russian trucks are still bringing ammunition into northwest China and a large shipment of German cartridges reached China through Indo-China after the fall of Hankow.

Have Enough Supplies for 2 Years

This supply, together with the feeble output of the Chinese arsenal, is considered adequate for at least two years of mobile warfare. The guerrillas in North China have already demonstrated that when rifle ammunition is low, the Japanese can be attacked with home-made hand grenades, broad swords and 8-foot spears all smelted from the farmers' rice kettles. In surprise attacks at close quarters, especially on mountainous roads, these weapons have proved superior to standard rifles.

Gasoline for Chinese motor trucks will be the most serious loss if the Chinese army is completely isolated. Approximately 8,000 American and German motor trucks—80 per cent gas engines and 20 per cent Diesel motors—are now carrying Chinese army supplies. The substitution of pack animals, mule carts and camels will mean a slowing down of the whole process of war, especially the execution of counter attacks.

The conclusion on China's military supply problem seems obvious—that complete isolation cannot impede the mobile tactics which the Chinese forces are now adopting, but will seriously handicap any large scale operations to dislodge the Japanese army from the railways.

Medical Service Inefficient

China's medieval army medical service has shown but slight improvement during the months of warfare despite a broadside of criticism from both Chinese and Western civilian doctors. Behind the Kiangsi front an American observer recently counted 1,200 Chinese wounded, limping and crawling along the motor road toward a base hospital unassisted by first-aid men or ambulances.

A few miles north of Nanchang, the capital of Kiangsi, a government official was distributing $10 in Chinese currency (U. S. $1.70) to each man, which quitted the army of any further responsibility toward its wounded. If they chose to go to an army hospital, they would be treated and sent back to the front. But if their wounds proved too serious for further combat service, these service men were turned out upon the street among the thousands of refugees, without any hope of livelihood.

Among the 216,000 workers in the Chinese medical corps only 6,800 are classified as "doctors," the rest being nurses, dressers and coolies acting as stretcher bearers.

The only competent surgical treatment given to the Chinese wounded is provided by the Chinese Red Cross and the missionary hospitals, whose units are located from 30 to 200 miles behind the front lines.

The Chinese national health director told the Associated Press that he had personally examined the drugs used in a dozen army units and found them to be 95 per cent quackery. Corruption among the army medical personnel partly accounts for the inadequate funds available for the treatment of wounded soldiers, according to the health director.

Until Chinese government leaders are willing to pay higher salaries to army doctors, and to clean out the medieval bureaucrats directing the medical service the conditions among the Chinese wounded will remain at the present level.

Wide World Photo

The Duke and Duchess of Windsor—They may be invited to "come home" soon.

Masses Cheer Daladier, but Parliament May Oust Him

Premier Losing Support in Chamber of Deputies as Popular Front Gains; He May Decide on Bold Move and Dissolve Legislature

By John Elliot.

Special Cable to The Post.

Paris, Jan. 14.—Premier Edouard Daladier returned to Paris from his tour of North Africa with greatly enhanced prestige and popularity. The French Premier, who was cheered by the crowds in September for surrendering to the Germans at Munich, is today hailed by them for proclaiming resistance to the Italians at Tunis.

In many respects Daladier faces 1939 in a strong position. He has won notable victory in breaking the general strike and has thus solidified his reputation as the "strong man of France." The decree laws of his brilliant finance minister, Paul Reynaud, have put the country once more on the road to economic prosperity and financial confidence. The budget has been passed by the end of the year in record time with majorities that with one exception never fell below 100. Finally the firm stand that Foreign Minister Georges Bonnet has taken against Fascist Italy's claims to a share of France's colonial empire contrasts favorably with the same statesman's abandonment of Czecho-Slovakia last summer.

Daladier is probably stronger in the country, however, than he is in parliament. The man, who is acclaimed as the saviour of his country in the provinces, is liable to be thrown out of office ignominiously at any moment by the Chamber of Deputies which has just reassembled for the winter session. The Socialists and Communists are eager to avenge the defeat that French labor sustained on November 30.

Strong as he is in the country Daladier has no stable majority in parliament. He has broken the Popular Front by his modification of the forty-hour week. Only the support of the Right enabled him to put his budget through parliament last month, but the Nationalists demand a price for their support in the future and that is a reform of the electoral law which will institute proportional representation in elections to the Chamber. The radicals, with Daladier as their leader, refused a few weeks ago to accept this reform.

Is Popular Front Still Powerful?

Furthermore, many Left Wing radical deputies who owe their election to the Chamber in 1936 on the second ballot to Socialist and Communist support are becoming restive at the notion of being aligned with the conservatives against the Left. This feeling was shown this week by two significant events in the Chamber.

The first was the re-election of Jacques Duclos, communist, as vice president of the Chamber. The second was the vote of the Chamber committee for an amnesty for all workers who quit their jobs during the general strike despite the government's demand that sanctions be taken against them.

Former Premier Leon Blum sees in these votes proof that Popular Front sentiment is still powerful and that Daladier is trying to swim against the current in seeking to rule with the aid of the right.

So it would not be at all surprising, therefore, if the Daladier government were to be defeated in the Chamber in the course of the next few weeks. The ordinary procedure for a French ministry in these circumstances would be to resign, but Daladier may have a surprise for his opponents. He is credited with entertaining the idea of dissolving parliament and calling new elections. In the ordinary course of events the next parliament elections would not take place until the spring of 1940.

The French premier has the right to dissolve parliament with the consent of the president and the Senate. Only one French president, Marshall MacMahon, tried this in 1877, but his action was so unpopular that it has never been repeated since.

Parliament's Prestige Low

The prestige of the parliamentary institutions here is at a low ebb just now, however, and it is possible that Daladier might be returned with a big majority if he adopted this bold course. For the popularity of the French premier in the country just now is in inverse ratio to that of the French Parliament.

The French, surrounded by dictators who are casting envious eyes on French territory, feel the need of a strong and stable government which can speak with authority. The French Chamber, where shifting majorities have been known to upset as many as a dozen cabinets in a year, with rare exceptions has prevented the Third Republic from having such a government. By an appeal to the country Daladier might be able to capitalize his prestige and obtain a Chamber with a majority so big in his favor that he could govern France with an authority no French statesman has wielded since the days of Raymond Poincare.

Copyright, 1939, New York Tribune, Inc.

Britain Tries To Find Job For Windsor

Exiled Duke May Be Brought Home as Part of 'National Unity' Program

By Joseph Driscoll.

Special Cable to The Post.

London, Jan. 14.—The British government, which has been active in trying to solve the problem of refugees from other countries, may get around in the near future to doing something to end the exile of the world's most famous refugee, the Duke of Windsor. Already, those who specialize in anticipating news are suggesting that the government should put the Duke to work as deputy speaker and cornerstone layer for King George VI, or as Ambassador to the United States or Governor General of Canada.

The duke, chafing at enforced idleness along the Riviera, would leap at an opportunity to represent Britain at Washington, and the prospect of going there would be equally attractive to the duchess from Baltimore. The present Ambassador, Sir Ronald Lindsay, who is 61, is planning to retire. He was to have given up the Embassy with the signing of the Anglo-American trade pact, but he has been persuaded to return to Washington until after the state visit of King George and Queen Elizabeth next June.

Accomplished public speaker that he is, having overcome his youthful nervousness, which took the form of cravat clutching, the Duke of Windsor is well qualified to present the British viewpoint to America. If anyone can make the British foreign policy intelligible and appreciated across the Atlantic, perhaps the duke could. Besides, the duke has been to the States before as the Prince of Wales and he knows something of the country and its people.

Tradition Against His Appointment

On the other hand, there are a number of reasons why the duke probably will never go to Washington as British Ambassador. The first and foremost is tradition. The others don't matter so much if tradition can be overcome. There is no precedent for the appointment of a royal prince, and a former king at that, to be His Majesty's Ambassador to the Great American Democracy.

Tradition would be less upset if the Duke of Windsor were dispatched to Canada. After all, his grand-uncle, the Duke of Connaught, served as Governor General of Canada; and the Duke of Kent is to be Governor General of Australia.

However, the one spot where the Duke of Windsor is most needed is right home here in England, as deputy and filler-in for his successor to the throne. It is well known that King George has to guard his health carefully. Yet he is constantly in demand to lay corner-stones, open bazaars, inspect commercial expositions, tour the slums and do 1,001 other tiresome chores that go with the routine business of being a constitutional monarch.

The Duke of Kent, who resembles the Duke of Windsor in many respects, including his speaking ability, has filled in for King George on numerous occasions, but he will no longer be available after November, when he moves to Australia.

With the Duke of Kent leaving England for several years there should be an opportunity for the Duke of Windsor to come home and do his bit. The fact that Prime Minister Neville Chamberlain paid his respects to the duke in Paris and permitted him a reunion with the Duke of Gloucester, has been followed by other signs that soon the prodigal prince will be forgiven and invited home.

Return Would Aid 'National Unity'

"National Unity" is the current slogan of the Chamberlain government, and the repatriation of the Duke of Windsor could be interpreted to the people as a move toward that unity of the nation at a time when complete harmony is essential to repel the menaces of war, unemployment and class warfare.

"Would you like the Duke and Duchess of Windsor to make their home in England?" was a question recently put to a cross-section of the people by the British Institute of Public Opinion. Of those who answered, 61 per cent said yes, 16 per cent said no, and 23 per cent had no opinion. It was noted that the wealthy section of the population was least enthusiastic about having the duke and duchess back.

"It may be that the wealthy, representing, in the main, the governing and conservative classes, fear that the duke's return would prove a disturbing factor," commented the London News Chronicle, which printed the survey figures. This leading Liberal daily remarked that the "unemployed and those who are too close to the bread line still remember the very genuine and practical sympathies which the duke had for them both as Prince of Wales and King—sympathies expressed in his social work and his visits to the distressed areas."

The "unofficial" radio, press and newsreel boycott on the Duke of Windsor begun by the Baldwin government, is gradually breaking down under the friendlier Chamberlain administration.

Copyright, 1939, New York Tribune Inc.

Nazi Paper's Premature Release Gives Away Plan for Ukraine

By the Associated Press.

Published Story About New State Spoils Campaign

By Ralph Barnes.

Special Cable to The Post.

Berlin, Jan. 14.—Adolf Hitler's plans to use the newly created autonomous province of Ruthenia within Czecho-Slovakia as a base for the establishment of an "independent" Ukrainian state with a population of 45,000,000 were disclosed recently in a thinly veiled manner by the Schlesische Zeitung of Breslau, Germany's biggest city close to the frontiers of the areas inhabited by the Ukrainian peoples.

It now seems that the Schlesische Zeitung let the cat out of the bag too soon, and it is not unreasonable to believe that this Nazi organ's editors have heard about the matter from high quarters. Widely noted in the press of Great Britain, France and other countries, the editorial created such a stir in European chancelleries as to cause, in turn, much distress in the Wilhelmstrasse. Under instructions from the German Foreign Office, the official news agency issued a commentary seeking to minimize the significance of the article and charging that its contents were being used by anti-Nazi quarters abroad in their "campaign of incitement" against the Third Reich.

Among other points, the German agency asserted that a map accompanying the editorial showing the approximate area which a state built up of the bulk of the Ukrainian people would include was reprinted from Le Matin, of Paris. However, the map is credited neither to the French newspaper nor to any other source in the Schlesische Zeitung. Incidentally, the shaded area on the map indicates the Crimea, despite the fact that this Soviet territory is inhabited chiefly by Great Russians and Tartars and is not included in the Soviet Socialist Republic of the Ukraine, one of the federated republics of the U. S. S. R.

Nazi Press Belligerent

Despite the reproof to the Schlesische Zeitung, the Nazi press continues almost daily to discuss in an aggressive manner the question of "Freedom for the Ukraine." They may in general be more cautious than was the Breslau paper, but there is ample evidence that the Nazi leadership is going forward steadily with its plans to establish a vassal state, using Ruthenia as a base.

Fomentation of unrest among Ukrainians everywhere is a primary feature of the first and current stage. The question as to whether Hitler will in the end be prepared to engage in open warfare with Russia to help "free" the Soviet Ukraine cannot yet be answered. One point is clear; up to the final stages, at least, Nazi official quarters will deny flatly that they have any but the most indirect interest in the creation of a Ukrainian state.

The Schlesische Zeitung's editorial was printed on December 14, occasioned by the report of the first statement of fundamental policy by the Czecho-Slovak government to Parliament since the Munich crisis. The text of the editorial follows:

"The first government declaration given before the Prague Parliament of the new state of Czechs, Slovaks and Carpatho-Ruthenians was undoubtedly of great importance to the two first-named nationalities of the reconstructed republic on the Moldau. But, after all, it is for them only a new, if decisive, chapter in their national life. This day means more, much more, for the third group, the Carpatho-Ruthenians. For them it means the realization that for the first time in centuries—with the exception of a short and chaotic episode 20 years ago—the Ukrainians have become a nation, bearing part of the burden of a state and owning a small but real territory on which they are their own masters. And this much is certain: the Carpatho-Ukraine, whatever the future may bring, within the last few weeks has become the spiritual heart of a nation of 45,000,000 people.

Piedmont of The Ukraine

"It may be premature and perhaps too far-fetched an historical parallel to call the sparse woodland of the Carpathians the 'Piedmont of the Ukraine.' But, on the other hand, it must be recognized that this idea (of Ukrainian nationality) is alive, at least in certain districts where Ukrainians live, including the republic on the Moldau. In Prague, the political center of the state, the periodical, Ukrajinske Aktuality, is now being published to discuss this problem.

"The language of this publication, which doubtless is at least close to official persons, is not ambiguous. It says: 'The Ukrainian nation's road of suffering goes back to the World War. Millions of Ukrainians died of hunger in the Soviet Union while bolshevik commissars shipped thousands of wagonloads of Ukrainian wheat to foreign countries in order to obtain money for Communist propaganda. Hundreds of thousands of national-minded Ukrainians were shot or deported to Siberia. Notwithstanding this 20-year reign of terror, the Ukrainian nation's will to live was not broken. The treatment accorded Ukrainians in Poland is generally known. Now, more than ever in the last 20 years, the problem of Ukrainian nationality has become center of European interest. This problem must be solved now! There are two ways of solving it: either by forming an autonomous Ukrainian state with the consent of the Ukrainian nation or by dismembering it temporarily against the people's will. The interests of European peace and civilization demand the first solution; the creation of an independent Ukrainian state.

"But even outside the Czecho-Slovak-Ukrainian union of states there is resentment wherever Ukrainians dwell. In Poland the Sejm (the parliament) was taken by surprise by the demand of the Ukrainian deputies for cultural and territorial autonomy as guaranteed by the constitution. At the same time, it is known that Lemberg, cultural center of Ukrainian nationalism in Poland, has become the scene of violent discussions between Poles and Ukrainians. In this connection it may be stated as a fact that these demands for autonomy represent only the minimum program of moderate groups, and that the militant, terroristic O. U. N. (Ukrainian Military Organization) believes that its hour also has struck. It is significant that the Carpatho-Ruthenian guards took the name "Konowakts (sic) Guard" (Col. Eugene Knovaletz, former leader of the Ukrainian Military Organization, was murdered last May in Amsterdam), showing their affinity with those who 20 years ago attempted to unite those parts of the present Poland inhabited by Ukrainians to a Ukrainian state.

Reich Officials Deny Direct Interest In Rich Area

Other Ukrainians Resentful?

The social structure of Polish Ukrainian nationalism in itself is hardly favorable to terrorism. An almost 100 per cent farming population, economically better situated than many other sections of the Polish agricultural community, possessing flourishing co-operatives and deeply religious, these people are anything but intellectual revolutionaries. But the same characteristics also enable the Ukrainians to remain true to their nationality despite all attempts to denationalize them; the influence of the fanatically nationalistic Greek Orthodox clergy also must not be underrated. A moment which forces eastern affairs into a great movement would doubtless find them ready to defend their nationality, ready even to fight for the Ukrainian state.

"How easily things might come to a head in the zone between the Carpathians and the Don is shown by the news from the Soviet Ukraine. We do not know how many groups of people's commissars have already been liquidated in Khiev and Kharkov. But while in other parts of the Soviet Union the pretext for the great purges has been usually a deviation from the party line to the right, semi-right, left, semi-left or the like, nationalism was always given as a reason for purges in the Ukraine. These commissars were certainly very strange 'nationalists,' but in a number of cases at least, especially where the army or teaching profession was involved, the actual reason was probably that the victims had grown more or less conscious of their Ukrainian nationality; that they were no longer willing to see this granary transformed into a hungry desert nor natives everywhere displaced by Bolshevik intellectuals from Moscow chiefly Jews.

Soviet Purges In Ukraine

"And just at this time comes explicit, surprisingly explicit, news from the bloody darkness of the Soviet Union that again dozens of high officers of Ukrainian nationality have been arrested by the G. P. U. in Khiev and other garrisons of the country, on the charge of preparing for the secession of the Soviet Ukraine and the erection of an independent Ukrainian state. Even the change in the leadership of the G. P. U. may be partly traced to the fact that Jeschow (sic.; Nikolai I. Yeshov, recently supplanted as head of the People's Commissariat of Internal Affairs, which includes the political police, formerly the G. P. U.) allowed such a dangerous nationalist Ukrainian conspiracy to grow without discovering it.

"We do not want to play the role of prophet. We only point out that today, more than ever before, the Ukrainians are conscious of their national state and that memories of the short but bitter struggle of 1919-1920—heroic despite its shortcomings—are still alive. In any case, if Europe does not wish to be surprised by developments whose extent cannot be foreseen today it should watch closely the movement in the territory between the river, the steppes, the sea and the Carpathians. It is certain, however, that the Ukraine will endure."

Copyright, 1939, New York Tribune, Inc.

Anglo-Italian Talks End in A Stalemate

Both Sides State Their Views Frankly But No Concrete Results Are Achieved

By James M. Minifie

Special Cable to The Post.

ROME, Jan. 14.—The visit of Prime Minister Neville Chamberlain and Lord Halifax to Rome can best be appraised as a scoreless tie. This estimate is based necessarily on imperfect information, but it is the best that can be had until Chamberlain makes his report to Parliament.

It is borne out by the official British statement that "No new commitments, arrangements or agreements were either asked for or entered into by either side." This justifies the analogy of a drawn game, but it is not necesary to point out the effect that a draw may have for one side or the other in the series. It may be just as good as a victory. In diplomacy it is often better than an apparent victory.

One point already is clear: That both sides spoke with great frankness. Two factors appear to have impressed the British in Premier Benito Mussolini's remarks: His reiterated insistence on Italy's desire for peace, and the moderation with which he put forward Italy's claims in the Mediterranean. The impression was given that there was some severe self-control here, but nevertheless, his moderation produced its effect. But for the pertinacious work put in by the French beforehand, Chamberlain might well have found himself in the role of mediator between the French and Italians.

Italian points were made for increased rights for Italian settlers in Tunisia, better port facilities or possibly cession of territory in Djibouti and representation on the Suez Canal board. Such studiously moderated demands were different from those voiced so clamorously by the Italian press from Tunisia, Corsica and Djibouti. These demands, of course, never were made officially, but the relations between the press and the government in a totalitarian country are so close that what the press says often carries a semi-official standing.

French Relieved About Talks

An almost audible sigh of relief went up from the Palazzo Farnese, seat of the French Embassy, when it was learned that the Prime Minister had replied that this was no occasion for British mediation and that the best thing to do would be for the French and Italians to get together and thresh out their difficulties. He capped this by referring to the close ties between England and France—as strong in their way as the Rome-Berlin axis. The point of contact and disagreement may will be summarized in the much-worn phrase, "peace with justice." On the subject of peace both sides were agreed that it was greatly to be desired, but when it came to "justice" difficulties began to be evident. It is like two neighbors who may have exactly similar convictions about desirability of law and justice, but each is inclined to regard the law as established for his own benefit and justice as his own interpretation of that law.

If the British were unwilling to discuss the Franco-Italian dispute, Italians were equally loath to give too much weight to British anxiety about Spain. In the Italian view the war will soon be over, and when this has happened there would then be an evacuation of Italian troops, planes and materials and an end to the sinking of British ships by Italian planes operating from Majorca. Il Duce appears to have made it pretty plain, however, that there would be and could be no withdrawal until a victory had been won.

So far as is known, the results of the talks appear to have been largely negative. But negative virtues are not to be ignored. It probably would have been much less of a success if the talks had been so superficial or insincere that they failed to reveal divergencies which actually existed. To have brought these divergencies out into the open where they may be known and studied is a considerable achievement.

Chamberlain Cheered by Masses

Finally, the last thing which should be discounted in this era of personal rule is the personal appearance in Rome of the heads of the British government. Chamberlain made a definite and good personal impression on the people of Rome who turned out in increasing numbers to greet him. This was more significant if that popular feeling had been left to find its own level without the customary directed cheering. This was so much the case that there was not cheering at all except from the British colony. Left to themselves, the Romans gave Chamberlain a tribute in their instinctive and traditional salute, a burst of hand-clapping.

Put on the lowest basis, the personal impression made by the visit makes it more difficult for Italy and England to be involved in a war in the near future. The personal approval given to the head of the state is inevitably extended by the state.

The results of the visit however seem to have been a disappointment for the Italians. A press campaign had been worked up which represented the British as falling in little by little, with Italian "legitimate aspirations—reasonable claims—and finally their "inalienable rights" in regard to France. The news has not yet been broken to the public that England has declined to recognize the "justice" of their claims against France. The official communique does not bring this out.

Copyright, 1939, New York Tribune, Inc.

Wide World Photo.

Premier Daladier of France—His Tunisian visit (he is shown being welcomed there), sent his popularity up with the French masses, but parliament still disapproves of him.

St. John's College Program Aims to Develop Thinking Students

Educators Strive for 'Free Mind'

Hold Ignorance of 'Educated' Men Cause for Many Of Today's Ills

By Hedley Donovan.

Thirty miles east of the Capital 60 young men today are subjects of an experiment which its sponsors believe may prove as fateful for this republic as any innovation proposed by statesmen on the Hill.

The term "experiment" is not in favor, however, among the men responsible for the curriculum at St. John's College, in Annapolis, Md. Their program is experimental only in the sense that no American college has tried it in the twentieth century. The program appears new, they contend, only because our colleges have forgotten the means and meaning of a true liberal education.

St. John's College today proposes to teach men how to think. That is a substantial order, the college authorities realize, but they consider it the only legitimate aim of a liberal education. They do not promise students an income of $5,000 at the age of 35, but instead hold out the hope of a "free mind."

Feel Nation Needs "Free Minds"

Without free minds, they say, the Nation can never preserve its freedom. The architects of the Republic were men of liberal education, and St. John's insists that their work can survive only as long as the same time-tested, but lately neglected, principles of education prevail. Many ills of the American body politic St. John's attributes to the ignorance of "educated" men, confronted with a governmental system devised by and for citizens able to think clearly and express their ideas forcefully.

Higher education in this country has become hopelessly cluttered, according to the men on the shaded campus in Annapolis, by the complicated mechanism of credit hours, majors and minors. Thousands of "bachelors of arts" are annually loosed upon the Nation unable to speak, write or think effectively, but confident of vocational "success." The contemporary system of elective courses, enabling the student to choose his own subjects, is called "cafeteria education" at St. John's, and the result is described as chaos.

The answer from St. John's is best described as a revival of the classical curriculum. Its aim, in the words of President Stringfellow Barr, is to give the student "a solid, balanced, general education as the proper basis for whatever he might do or study later on." Sinews of the St. John's programs are books, but only "great books" and roughly 100 of them.

The List of Great Books

The list of great books, built up by Dr. Barr and various associates over a period of 20 years, leads from Homer's "Iliad" to "Projective Geometry," by Veblen and Young. The latter, incidentally, is one of only four American works on the roll. The others are the Constitution, the "Federalist" papers, and William James' "Principles of Psychology." St. John's offers no apology for this apportionment. Like it or not, the superpatriots are reminded that the origin of this country's culture is European, and the St. John's list attempts to compass this vast heritage.

Nearly a quarter of the volumes come from Greece and ancient Rome, but more than 40 are contributions of the last 200 years. The average American college graduate might have read all or part of a dozen of the books, and heard of perhaps 75 on the list.

The St. John's student must read and understand them all. He can no more skip the "Electra" of Euripides than Fourier on "Mathematical Analysis of Heat." The college insists that undergraduates go direct to the classics that have worked a decisive influence on the main stream of European thought, rather than consult books about the great books, or even books about the books about the great books. The Randall Hall bulletin board last week carried one student's appeal for return of his copy of St. Augustine's "Confessions," Volume II. But the lost and found notices revealed no missing copies of "Introductory Survey of Classic Literature," because no such textbooks are in use at St. John's.

Students Are Average Americans

The 60 students now exposed to this new-old educational program, all freshmen and sophomores, apparently find no conflict between the development of "free minds" and the accepted behavior patterns of their fellow Americans 18 to 20 years old.

An impatient student shouts up two flights of stairs in the freshman dormitory. "Hey, do you guys want us to be late for the first show?" The first show, it turns out, is "Thanks for Everything." Down the corridor someone is singing "You Must Have Been a Beautiful Baby." And out on the front steps, where half a dozen lads are loitering, the mention of two sisters from Baltimore introduces the staple of all male conversation.

The college officials would doubtless be the first to be disturbed if the "St. Johnnies," in their moments of relaxation, could talk of nothing but Aeschylus and Ovid. Dean Scott Buchanan is worried, in fact, because the student body "seems so submissive and docile."

The unnatural tranquillity of the student body was revealed, Dr. Buchanan recalls, in its reaction to two vital changes of policy decreed by the administration last November, changes which would have provoked vigorous protests on almost any American campus. The first was an announcement, a few days before the homecoming football game, that 1938-39 is to be St. John's last season in intercollegiate athletics.

Will Set Up "House" Plan

Some sentimental alumni were distressed at the abrupt conclusion to a long record of athletic endeavor, not without its memorable chapters, but more realistic students apparently felt that recent years, with St. John's enrollment hovering around 150, have added no luster to the record. In any case, there was no coherent protest from the student body. Dr. Barr announced a full program of intramural sports for 1939-40, with emphasis on six-man football, tennis, fencing, basketball, badminton and water sports.

Within a few days of the formulation of the new athletic policy Dr. Barr served notive that the college next fall will take over the quarters of the five fraternities on the campus for general use as dormitories, with a view eventually to setting up on a small scale the "house" plan in vogue at Harvard and Yale. The Greek letter societies for years had enjoyed the use of college property, but complaints from Annapolis townspeople of undue festivity in the fraternity houses, and failure of the clubs to enforce disciplinary action of their own, led to the college ruling.

St. John's is not outlawing fraternities, Dean Buchanan emphasized, and there is nothing to prevent them from renting their own club rooms in the town. He is uncertain, however, whether the societies can show enough "initiative" to survive without the present subsidy from the college.

Students Like Courses of Study

One autumn morning shortly after these two announcements, the red flag, complete with hammer and sickle, was observed flying from the college flagpole and several basement windows in McDowell Hall had been smashed. "I thought that might be the beginning of a revolt," Dean Buchanan said, "but it turned out just to be a beer party. The students sulked a little about the fraternity question, and then seemed to forget the whole thing pretty quickly."

Apparent lack of morale, also evidenced by complete lassitude of the student council, seems to be confined to the realm of organized extracurricular activity. More than a dozen students interviewed by The Post expressed keen enthusiasm for their course of study, which they consider clearly superior to the "old program."

The old program, with subjects divided by departments and separate courses and credits offered the student for his choosing, is still the plan for study for approximately half St. John's enrollment of 125. The presence of these old program students and the college's obligation to offer them the type of curriculum prevailing at the time of their matriculation, has placed St. John's in a trying period of transition.

When Dr. Barr assumed the presidency in 1937, the new program, the integrated four-year course built around the 100 books, was set up as an alternative to the usual curriculum of the smaller colleges. Nearly half the freshman class in the fall of 1937 elected to embark on the new program. A year ago St. John's became definitely committed to the new program and it was decided to offer no other to the entering freshmen of 1938.

With graduation exercises in the spring of 1941, therefore, the old program will be liquidated, and the entire energies of faculty and administration will be concentrated on the only plan they believe capable of producing a liberal education. Meanwhile, ten faculty members work exclusively with the old program, ten with the new and another ten under both plans.

Last year five old plan students, one of them a senior, were so impressed by the new program they decided to sacrifice their accumulated credits and return to St. John's as freshmen in September, 1938.

Elements of a Liberal Education

The new program (despite their protests that the idea is by no means "new," college officials have not yet discovered a more feasible label for the course) proceeds from the theory that Faraday's "Experimental Researches into Electricity" cannot be understood without previous mastery of Euclid's "Elements of Geometry," that Rousseau's "Social Contract" must be considered in connection with Plato's "Republic," that mathematics and science are as essential for a liberal education as philosophy, languages and literature, all contributing harmoniously to the development of a thinking man.

The freshman tackles the Greeks from the list of 100 great books, 19 in all. A vital assumption of the plan is that all the members of the class are considering the same problems at the same time, bringing their varied reactions into seminars and tutorials. Two-hour seminars, devoted to round-table discussion of one or two of the "great books," always bring together about 15 students and 2 to 4 faculty members twice a week.

The student hears an average of three formal two-hour lectures every two weeks on the texts of books from the list. Groups of five students daily attend one-hour tutorials in both mathematics and languages. The language tutorials occupy three months in intensive drill on fundamentals of grammar, and move on the second term to translation. The listed books are studied in English, but the training in languages is intended to illuminate discussion of these classics, as well as to teach the student more of his own language and its use.

Moving through the great books chronologically, the student takes up the Roman and medieval writers in his sophomore year, with Latin as his language study. The junior year, which the pioneer class of 1941 will enter in September, concentrates on the classic authors of the sixteenth and seventeenth centuries. French is the accompanying language. The fourth year will carry the student from Voltaire up to Freud, while German occupies his language tutorial.

Throughout the four-year course the student spends an average of two and a half hours a week in laboratories, classified as three types, "mathematics and measurement," "experimentation" and "combination of scientific findings." He begins by learning to demonstrate for himself the basic principles of mathematics, and later repeats—to the greatest possible extent with equipment he has devised himself — the crucial experiments of historic and contemporary science. Investigation of concrete problems, particularly those drawn from the medical sciences, completes the scientific training. It is not to be considered, however, as a separate "course," but as a closely co-ordinated phase of the general program pursued in seminars, tutorials and the undergraduate's own study.

Oral examinations play an important part in the St. John's program, and, supplemented by six hours of written tests at the end of each year, form basis of annual ratings for students under the new plan. Graduation requirements are simply stated:

"Knowledge of the contests of the required books in the course; competence of the liberal arts; a reading language in at least two foreign languages; competence in mathematics through the elementary calculus and 300 hours of laboratory science."

Discarded along with the elective machinery is the "progressive" doctrine that the student should decide for himself whether to attend any particular lecture or seminar. Attendance is compulsory and St. John's makes no effort to conceal the fact.

Dr. Barr, defending the necessity for a thorough academic discipline, has described as the "subtlest" of all attacks on a nation's freedom the policy of "letting me have all the information I want but seeing to it that my education is so defective I lack the intellectual capacity to interpret the information when I get it."

"We have slithered into the belief," he said in a radio address last summer, "that liberty meant being left alone, and nothing else. We have come to assume that liberalism is the absence of authority, because we can no longer distinguish between authority and tyranny. We have forgotten that the mind that denies the authority of reason falls under the tyranny of caprice . . . We have allowed totalitarian dictators to take out a copyright on words like authority and discipline, although their tyranny is a caricature of authority and their terrorism is a caricature of discipline."

Dr. Barr Urges True Discipline

True discipline, essential to the preservation of freedom, was uppermost in the minds of the men who founded St. John's in 1784, as Dr. Barr interprets their intentions. He likes to quote from the resounding college charter:

"Whereas, Institutions for the liberal education of youth in the principles of virtue, knowledge and useful literature are of the highest benefit to society, in order to train up and perpetuate a succession of able and honest men for discharging the various offices and duties of life, both civil and religious, with usefulness and reputation, and such institutions of learning have accordingly been promoted and encouraged by the wisest and best regulated States: Be it enacted . . ."

St. John's traces its origin to the founding of King William's School in 1696, antedated only by Harvard and William and Mary. It is no accident, according to the educators in charge, that the third oldest college in the country should have become the locale for the "new" program. That program is meant to be powerfully aided by the numerous reminders of continuity with the past which surround the undergraduate.

Decline of St. John's in 1920's

The Annapolis institution served Maryland and the Nation with distinction for 200 years. But in the twentieth century era of rapid collegiate expansion St. John's found itself drifting aimlessly, attempting to imitate with its limited resources the academic, athletic and extracurricular program of the Nation's large universities.

The decay was far advanced in the late 1920's. Three presidents held office from 1929 to 1937, failing to meet growing financial problems or maintain scholastic standards. The Association of American Colleges withdrew St. John's academic rating. Amos Woodcock, former prohibition director and last of St. John's presidents in this unhappy chronicle, proposed to balance the college budget by making the venerable institution co-educational. With the attraction of the nearby Naval Academy, it was suggested that St. John's could immediately double enrollment by opening its doors to women.

It was in those dark and by no means distant days, when the college's raison d'etre was becoming more and more obscure, that the board of visitors and governors determined to revive St. John's by reviving the classic conception of a liberal education. From the University of Chicago, where they had been associated with President Robert Hutchins in an endeavor to stimulate a classic revival in the Middle West, St. John's summoned Barr and Buchanan. They had first known each nearly 20 years before as Rhodes Scholars at Balliol College, Oxford, and later had been colleagues on the University of Virginia faculty.

Intellectual Climate Changes

In a brief 18 months the intellectual climate at St. John's has undergone notable change. The visitor senses vitality and direction in the attitude of faculty and students. He encounters no pretense, however, that St. John's has surmounted all its problems.

A faculty furnishing one teacher to every four students today absorbs approximately one-third of a $210,000 budget, while the college's regular sources of income, student fees and an annual grant from the Maryland Assembly, amount to only $140,000. The difference now is being met by donors who see a sound investment in the St. John's program of liberal education. An increase in student fees and a campaign for an endowment fund are under consideration as means of placing the college finances on a permanently stable basis.

Problems raised by simultaneous operation of the old and new plans inevitably will cause confusion for the next two yers. The cleavage in the student body is clear. The student paper recently ran a front-page "box" with the demand, "Let Thucydides Eat the Meat!" Author of the brief manifesto, an old-plan student, apparently cared for the meat in the college dining hall as little as for the historian of the Peloponnesian wars. But the same edition of the student paper gave five paragraphs on the front page to a lecturer's analysis of Homer's "Odyssey." The old-plan students, Dean Buchanan admits, are disquieted by realization that they are the last representatives of a dying regime. They feel vaguely "cheated," he says, although the college has guaranteed them completion of their education under the old program.

Emphasis will shift decisively to the new program next September. Miss Miriam Strange, registrar, anticipates enrollment of 70 freshmen. A proportionate transfer of faculty duties from the old to the new plan will follow.

The St. John's faculty is going to school these days, too, and putting in plenty of home work. Faculty members, in the St. John's theory, cannot adequately teach any 10 books on the list unless they know the other 90, if the liberal education is to be presented as an integrated body. Few of the faculty members had studied all the prescribed classics and none knew them in the St. John's context—as a list of 100 to be

Continued on Page 5, Column 8.

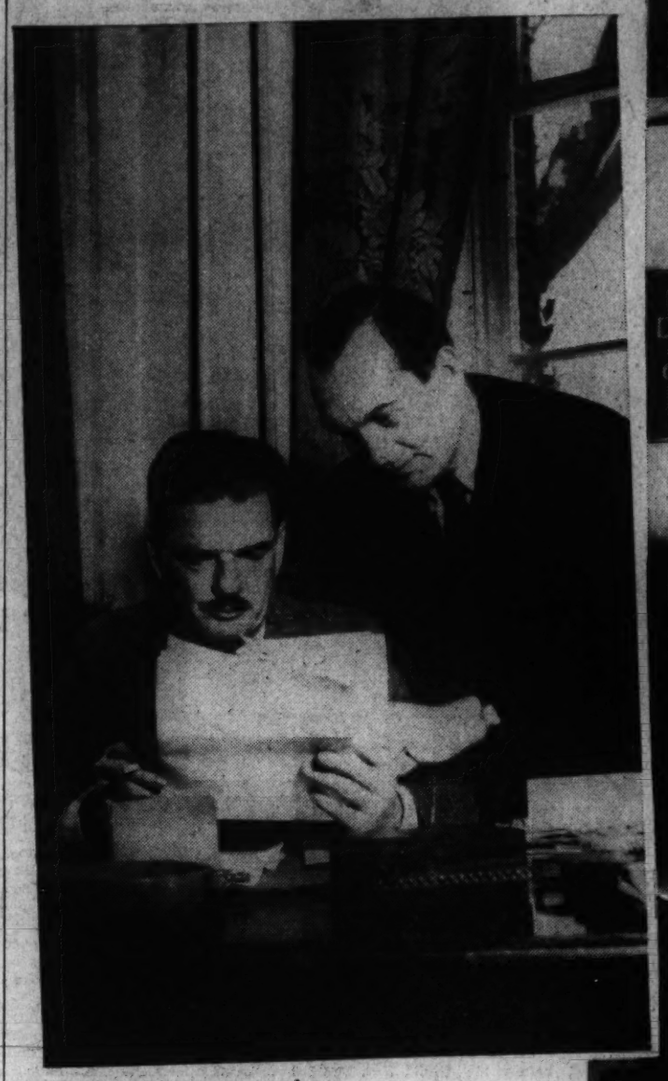

William Darkey, St. John's student, of Cumberland, Md., (right) studies behind some of the "great books" in his freshman dormitory room. He approves of the new plan Dr. Stringfellow Barr, St. John's president (seated below), and Dr. Scott Buchanan, dean, consult in Barr's office. The two educators first knew each other as Rhodes Scholars at Balliol College, Oxford.

A seminar on Dante's "Divine Comedy" is under way in McDowell Hall (right). Left to right are R. C. Taliaferro, faculty member, Jack Neustadt, Oscar Lord (both of whom retired from the "old plan" to become freshmen again this fall under the "new plan"), George Comenetz, faculty; Vernon Padgett, Lansdale Hill, Paul Comegys, Brent Stallings and Charles Vayne. The 18th century McDowell Hall (right in picture below), oldest building on the campus (built in 1744), now becomes the scene of a 20th century experiment in higher education.

Post Staff Photos—Del Vecchio.

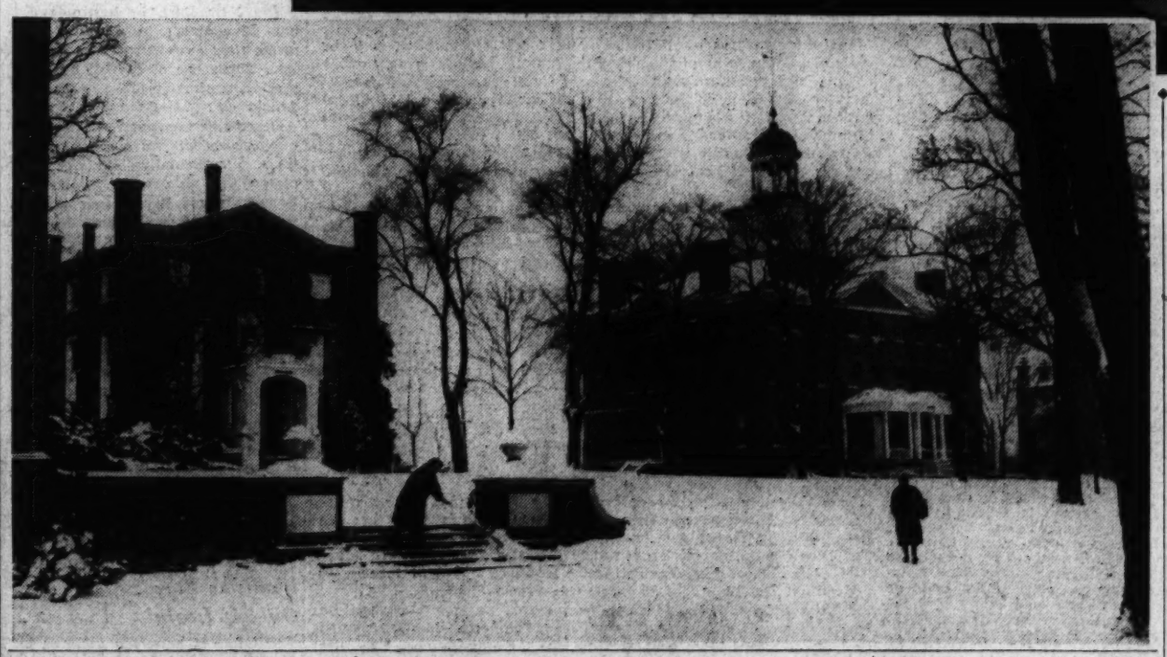

Study Based On List of 100 Classics

Read Great Books, Not About Them, Is New Order Of the Professors

"I'm going all in white—like a second Washington Monument"

"I hope the Democrats sling a few tomatoes when I make my first speech"

"My goodness, did that man Bromfield win a Pulitzer prize?"

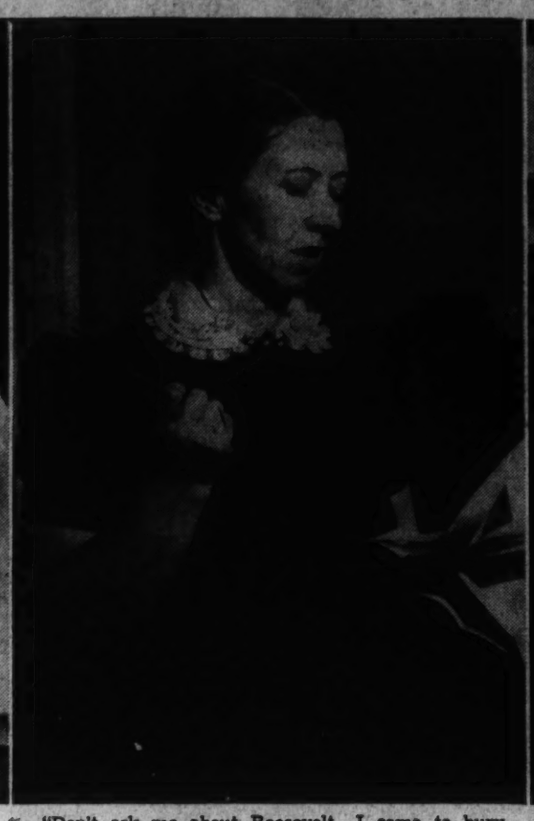

"Don't ask me about Roosevelt. I came to bury Caesar, not to praise him"

"Candid photography is hard to take. My campaign pictures now were just as beautiful as money could make them."

Post Staff Photos—Burrus.

Gallery Glimpses

Continued from Page 1.

meditated. A House Appropriations sub-committee of seven Democrats and four Republicans determined the bill should be cut 17 per cent. This economy-minded group often has done the same thing before, only to be overridden by the full committee, and the House.

To the surprise of many, the full committee ratified the action of the smaller group, although the President's objections were carried to the meeting by Representative Cannon, of Missouri. Another Democrat, Representative Woodrum, of Virginia, just as vigorously expressed the sub-committee view. Woodrum won. He won not because committee Democrats supported him. He won because a combination of 11 Democrats and Republicans voted for his plan, against 12 Democrats who supported Cannon's.

When the bill reached the floor of the House, Woodrum's $725,000,000 won again. Again it won by a combination of Democratic and Republican votes. There was no record ballot. But from the gallery, reporters watched 107 Democrats and 119 Republicans stream past the tellers.

This was not coalition in any ominously political sense. It was not a joint effort by conservatives in both parties to sabotage an Administration proposal. Independent of ties, agreements or even that dark word, conspiracy, it was a majority of the members of the House voting their views. It was the legislative branch functioning as such.

Confirming this was the lively heckling and controversy that kept up between Democrats and Republicans within the coalition. Republicans accused Woodrum of trying to save the Administration's chestnuts. Woodrum accused Republicans of attempting to defeat the President's "humanitarian purposes." There was no common meeting of Democratic and Republican minds.

The President didn't get all he asked for. Republicans didn't cut the program to a third, as they tried to. But a coalition—incidentally the only type of coalition this Congress is likely to see—won a compromise.

LOBBY ECHOES—There won't be a Presidential mesage on the Government reorganization program . . . There might not even be a Government reorganization program . . . There will be a bill . . . Secretary of Commerce Hopkins received his nicest compliment from a Republican critic . . . Senator White, of Maine, called him best congressional witness in 20 years . . .

The best feature story of the week can't be printed . . . Of a Senator who came to Washington to find a plan bearing his name the center of a tempest . . . Only he knew nothing about the plan . . . Some day it can be told . . .

Vice President Garner detests Republican silence . . . It starts Democrats fighting among themselves . . . Garner beamed from his rostrum on Senator Bridges when he launched first Republican broadside . . . Later greeted Bridges on the floor . . . "I like a partisan," he said . . . Senate Minority Leader McNary successfully shushed Republicans last Congress, but this session is urging them on . . . A direct frontal attack is the new strategy . . .

The kind, bushy brows of the late Speaker Byrns gazed down on the House Thursday . . . In the person of his son . . . Young Joe, a new member, resembles his father . . . Presided over the House from the same rostrum and with the same gavel . . . Dr. Frankfurter turned the tables on Senatorial quizzers by asking THEM questions . . . Senator Hi Johnson, of California, is bringing up to date figures on unrepaid loans to South America . . . Just to make certain we don't make any more . . .

Add session's most beautiful friendships . . . Senator Bone and Senator Schwellenbach . . . Representative Woodrum and Representative Cannon . . . Senator Barkley escorted Bone to the rostrum for his oath because Schwellenbach wouldn't . . . It's an old feud . . . Woodrum and Cannon disagree on general principles and specific appropriations . . . Always have . . .

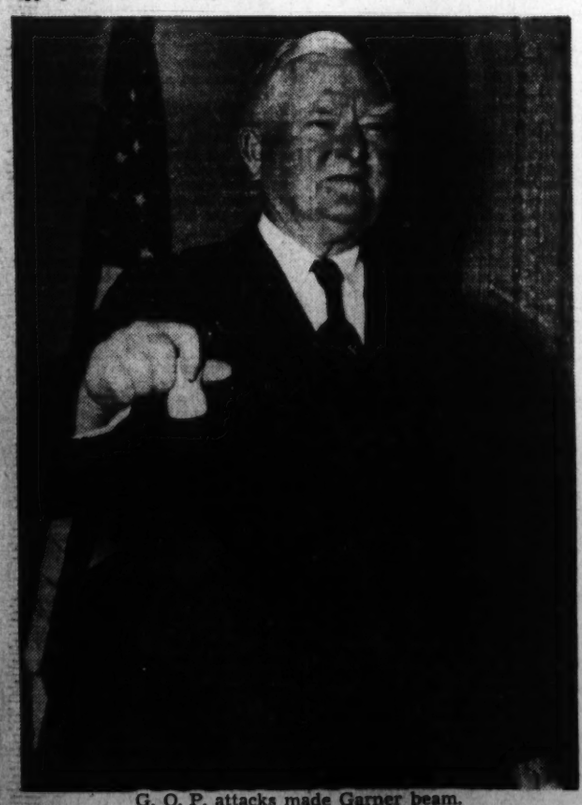

G. O. P. attacks made Garner beam.

Rep. Sumner Is Here With Quips Falling Everywhere—Principally on the New Deal

She'll Feel Bad If Democrats Don't Hurl Tomatoes

By Christine Sadler.

When "Judge" Jessie Sumner, of Iroquois County, Ill., was a pert young blonde studying law at Oxford, serious-minded English students got the habit of following her around with notebooks in hand—ready to jot down every glittering expression.

They thought they were compiling American slang. As a matter of fact, though, they were only making a collection of Sumnerisms. The newest and youngest feminine member of Congress does not go in for slang, but she is definitely quick on the uptake and can flip a phrase so fast it sizzles. In addition, her undaunted frankness is something people don't go looking for around the halls of Congress.

In Washington just two weeks, Representative Sumner finds herself already extensively quoted—not in the Congressional directory, but in newspapers and Capitol Hill conversation. Sumnerisms are piling up.

In her first interview, the new Republican Representative gave reporters a turn by declaring: "Don't ask me to say anything about President Roosevelt. I came to bury Caesar, not to praise him."

To the society editors who queried her concerning the dress she would wear to the Congressional reception Thursday night, she replied: "I'll be turned out in white and look like another Washington Monument."

Tilt With Louis Bromfield

The apex of her local fame to date, however, came when she turned to Author Louis Bromfield who kept heckling her during a speech at the National Woman's Press Club and remarked: "I think I should know you. I've seen your picture somewhere, but I didn't catch your name."

After their run-in made the headlines, "Judge" Sumners had nothing to take back. "I can't remember everybody who goes around writing love stories. I do recall starting to read something of his once in a magazine, but I never did finish it," she declared. "Political speeches are more to my liking."

To the columnists who bet she went home and cried, she retorted: "If I ever burst into tears it'll be on the bathroom scales."

Folks back home, elated that she had sailed into an enemy so quickly after she became a legislator, sent her clippings and letters by the dozen. :We're glad you told him a few things, even if he did once win the Pultizer Prize," they cheered.

"My, goodness," chuckled Miss Sumner, "was he a Pultizer Prize winner?"

When the new Congresswoman makes her first legislative speech, she neither expects nor wants a complete round of applause. "I'll feel terrible if the Democrats don't hurl a few tomatoes," she said last week.

After she has devoted a few weeks to "making friends"—an activity which comes natural to her—she hopes to test the theory that a new member of Congress is a comparatively powerless individual.

"We've always been told back home," she declared, "that a first-termer could do nothing, but they're expecting more of me than that. In fact," she said laughingly, they expected farm prices to pop right up when I got here."

Spent 14 Years Practicing Law

Barely 40 years of age and still a blonde, Representative Sumner was judge of Iroquois County, Ill., when she decided to make the race for Congress. A graduate of Smith College and the first American woman to study law at Oxford, she had 14 years of legal practice in New York, Chicago, and her home town behind her before she became judge. She took charge of her own campaign and made most of her campaign speeches. If she had known electioneering "to be so expensive" she probably would have forgotten her ambitions, she said.

All women's organizations were behind her and she received indorsements from various other groups, including the Non-Partisan League. She departed from "the old flattery methods" and struck out frankly, promising nothing but earnest work in behalf of good Government.

"I don't believe everybody wants to be patted on the back any more. I think they want to be talked to as if they were intelligent beings," she said. When she met with labor groups she picked their demands to pieces, assuring them they asked much to much. When she got a chance at "big business," she made a plea for labor.

Immediately upon her arrival in Washington she asked for a place on the agriculture committee. She is in favor of crop control and stabilization that would prevent "the program being changed every year in every county of the United States at great expense and trouble."

She announced that if she did not get a place on the agriculture committee she would "work in behalf of the farmers anyway." "I'm from a rural area, Uncle Joe Cannon's old district, in the central part of the country—and I believe the farm problem is one of the gravest facing us today," she declared.

She is also eager "to work to get bank examiners put under civil service." "All sorts of civil service reforms" are on her list of future endeavors. She thinks WPA workers should be put under civil service to "cut down WPA politics."

A thoroughgoing Republican, Miss Sumner hoots at the "present day so-called New Deal liberalism." She says:

"Like Cassandra, I have a feeling of impending doom every time I hear the word 'liberalism' mentioned. It's a wooden horse that has been pulled within our gates and if I have any hobby while I'm here, it will be riding it," she declared.

A uniform divorce law is also on the Sumner program, but she thinks South Carolina—with no divorce law—might be too big an obstacle to overcome in one session. A distant relative of hers

Blonde and Just 40 She Is Youngest Congresswoman

—Senator Charles Sumner, of Massachusetts, was caned over the head by a Southerner when he got mixed up in a sectional quarrel just before the Civil War, and "Judge" Sumner has no intention of letting any of her fights "cross the Mason and Dixon Line." She could do so legitimately if she chose, however; for her grandmother was a Cooper of Virginia.

Detests Idea Of Class System

She uses that grandmother as an illustration of her belief that America should never recognize a class system. During her early married life the grandmother did a man-sized job on an impoverished Illinois farm, but in her old age she went to Chicago and "became a grand dame again."

"It can still be done today," she declares. "I hate pessimism and I detest the thought that there needs to be a proletariat in this country. I hope we will not let such an albatross hang around our necks. Our forefathers left Europe to escape such things as proletariats, and we don't want them here."

The New Deal, in her opinion, has done much to develop and foster class consciousness in America. That's one of the big reasons she is against it—that and the deficit.

Despite her uncompromising Republican beliefs on several questions, Representative Sumner deplores the aisle which separates Democrats and Republicans in the House of Representatives. Statesmanship recognizes the value of voting for the best issue, regardless of party lines, she declares.

"There's one Democrat who is very popular just now, but I can never forgive him for coining that expression, 'To the victor belongs the spoils.' I think it is statesmanlike to come unrestricted to Congress, ready to vote for whatever you judge best after argument is presented," she says.

Already she has found that a Congresswoman is expected to give much time to letter writing and conferring with job applicants.

"I have no jobs to hand out and, frankly, I'm glad," she said. "Uncle Joe Cannon always said that a Congressman made 40 enemies every time he filled a vacancy and just one friend."

Wants to Stay Only if Useful

"I'll like it here, I'm inclined to believe, if I find I can be useful," she declares, "but I don't want to stay unless I can. I'm serious."

Played up as the "belle of the House," she asserted: "I don't want to be the belle. I want to be the bellwether."

"It's plain to see, though, just why I entered politics. It wasn't because I was a belle. I took one good look at myself long ago, and decided I had better try to be useful for I could never be ornamental."

When Representative Sumner gets up to speak, she hitches her hand into her dress belt much as the old-time politican did in his galluses. She has a good speaking voice and punctuates her remarks with Sumnerisms. Stopped for questions, she replied: "Go ahead. Grease the skids. I don't know how long I'll be here, anyway."

On Capitol Hill she is no more flustered by not knowing the rules and signals than she was by not knowing Louis Bromfield wrote "The Green Bay Tree." When she is out of her seat and a bell rings, she would just as soon ask a tourist "Is that a roll call" as anyone. To her, the important thing is to be there when the roll is taken and unlike many women—she does not pretend to be interested in "details" nor to know things just because others might think she should.

Mark Sullivan

Continued from Page 1.

said the other day, Russia is at this time the most inscrutable portion of the earth's surface. For some reason, following out some policy we cannot guess, the Russian home of communism is just now quiescent. But no one should forget that the permanent purpose of Russian communism is to extend itself to embrace the world.

Nazism Is Product of Communism

To be indignant against Naziism, and forget communism, is to be indignant at a result while ignoring the cause. The terse history of the commotion that has bedeviled the world for 20 years begins at Moscow. Moscow established communism, then set out to extend itself throughout the world. It did not succeed. But in its attempt it caused Fascism to arise in Italy, Naziism in Germany.

Russian communism has all the repugnant features of Nazi-Fascism and some besides. Every form of persecution and oppression practiced by Nazi-Fascism was practiced first by communism. What Naziism is doing to the Jews, communism did to the kulak farmers. The religious persecution practiced by Naziism was practiced first by communism. It was communism that invented and introduced into the world the pattern of collectivist society and authoritarian government which Nazi-Fascism imitated, with some changes. It was the early Communist leaders, Lenin and Trotsky, who began the commotion which, taking different forms in different countries, has tortured the world for a generation.

That the Roosevelt Administration should be acutely indignant at Naziism is natural and justified. Nazi-Fascism is just now the more active menace in Latin America, of which we take account as a menace to the American continent. But the Administration owes it to itself and to America to be equally vigilant in defending democracy against both menaces, Nazi-Fascism and communism.

The Dies Committee

This obligation is the greater because the Dies Committee for investigating un-American activities has created the impression that the Administration is not sufficient alert to the danger of communism. The Dies Committee was organized to investigate un-American activities of both kinds, Communist and Nazi-Fascist. It did investigate both kinds. But its major emphasis was on communism.

After the Dies Committee became pictured as mainly engaged in investigating communism, the committee encountered what it regarded as lack of sympathetic support from the Administration. The Dies Committee feels that officials of the Administration—I quote the Dies Committee's report—"sought to discredit the investigation by ridicule and misrepresentation." To support this charge, the Dies Committee produces evidence. A witness before the Dies Committee mentioned, in a quite innocuous way, the name of Shirley Temple. This mention was used as the basis of jibes against the Dies Committee by Secretary Ickes of the Interior Department and Secretary Perkins of the Labor Department.

The Dies Committee gives frank expression to a suspicion that there are communistic activities in some departments of the Government. The Dies report says, "The committee did not have the time nor money to investigate fully Communist activities in the National Labor Relations Board." And in its summary of findings the Dies Committee says: "It [communism] has penetrated the Government itself, with the result that some Communists hold key positions in Federal agencies and projects."

Charges Communism in WPA

Specifically, the Dies Committee's reports says there is communism in WPA: "We are convinced that a rather large number of the employes of Federal Theater Project are either members of the Communist Party or are sympathetic with the Communist Party . . . The evidence is very clear that certain employes carried on Communistic activities openly in the Federal Writers Project."

These are charges of the gravest kind. If the charges are well based, the existence of our form of government is threatened. It is imperative that Congress should renew the life of the Dies Committee, give it ample funds for the employment of investigators and direct it to pursue its investigations wherever the evidence may lead. And it is imperative that the Administration should give all possible support to the investigation.

Copyright, 1939, New York Tribune, Inc.

A New Diplomat

By Gerald G. Gross.

AYE, THE NEW MINISTER from the Netherlands is a thrifty and a canny mon, for his great-grandfather was a Scotsman.

Dr. Alexander Loudon, who disembarked in New York just one month ago today, is the first envoy of Scottish descent to head the Washington mission of a non-British government since the time of Dr. Guillermo Patterson, the late beloved Cuban.

"But I am mostly American," his excellency says with a laugh, "since my wife is American born and our baby daughter, therefore, is half American."

The Minister wonders whether one of his Scottish antecedents wasn't responsible for the naming of Loudoun County, Va. He suspects also that there may be a bond of relationship with former Gov. George O. Lowden of Illinois. Loudon, Loudoun and Lowden are all pronounced with a wide-mouthed "ow" in the first syllable, though the Minister wouldn't be surprised if they all sprang from a common Scottish ancestor which was voiced "Looden."

LIKE HIS PREDECESSOR, the popular Jonkheer van Haersma de With, Dr. Loudon is a career diplomat. During the last 22 years he has served in Bulgaria, Turkey, Greece, England, Argentina, Uruguay, Mexico, Spain, Portugal and Switzerland. Before coming to Washington he was on duty in Berne, though some of the society writers said it was Berlin, obviously an error due to transmission by telephone.

He will be 47 in June, but he looks younger. His motto, "Healthful diet means a healthy mind," may be a clew to his buoyancy. The Minister is of medium height, eyes are blue-gray green, hair is thin. He speaks Spanish, Portuguese, French, German, English and, of course, Dutch. During his Sofia days he handled Bulgarian pretty well but, lacking conversational opportunities since then, all that remains is a 30 or 40-word vocabulary.

But that word "Dutch:" The Minister hopes to witness a decline in its use by Americans because of their inclination to confuse it with "Deutsch." In England, he says, the distinction is clear, but on these shores a "Dutchman" is invariably a German. Nor will "Hollander" be satisfactory in every instance, since North and South Holland are not all of the kingdom. It appears we shall have to call them Netherlanders.

The country itself is better known as Holland than as the Netherlands because, as the Minister explains, in the Napoleonic era Holland was the strongest and most influential of seven provinces banded loosely together in a confederation. As Holland went, so went the alliance, since the former had a voting majority. When the provinces became united as a single sovereign state early in the nineteenth century, the name Holland persisted, as it does down to the present day.

BORN IN THE HAGUE (whose name he does not claim to be of Scottish derivation and originally spelled H-a-i-g), Dr. Loudon was graduated in law from the University of Leyden, which gave him his doctor's degree. A cousin, Jonkheer John Loudon, was Minister to the United States from the Netherlands 30 years ago. Another cousin, Jonkheer A. C. D. deGraeff, held the same post when Dr. Loudon came to Washington for the first time, in 1924, as Second Secretary of the legation. Former Minister deGraeff is now in charge of arrangements for the Netherlands' exhibition at the New York World's Fair this year.

The Loudons are still living at the Shoreham Hotel, pending arrival of their furniture and household accessories, when they will move into the legation on Meridian Hill. The shipment will include the Minister's collection of Dutch prints, of which he is very fond.

He reads a good deal, especially the newspapers, and plans to take up golf again, after a long layoff, but there are grounds for strong suspicion that his favorite pastime is Henriette, now 6 months old.

Mme. Loudon was formerly Beatrice Candler Cobb, of New York. She and her husband are two very busy people at the present time, what with all the social obligations incumbent upon a newly arrived diplomatic couple. Visiting all of the other embassies and legations, then staying at home while they come to see you is a pretty formidable routine.

Dr. Alexander Loudon of the Netherlands.

Congress Must Now Give Answer to Nation's Call for More Defenses

World War Difficulties Recalled

Congressmen Show Desire to Investigate Thoroughly Before Voting on Arms

By William V. Nessly.

Congress, fresh from the polling places of the Nation, this week takes over, in effect, control of the country's foreign affairs.

Elected by a populace greatly disturbed over warlike trends in other lands, a populace world-minded as seldom before, the new Senators and Representatives are looked to for reflections in Washington of the views, the fears or the confident peace hopes of those who sent them here.

And the people at home, if one is to place credence in polls and other samplings of opinion that heretofore have proved reliable, want adequate defensive armament.

Gone entirely, apparently, is that pacific optimism that led William Jennings Bryan, resisting the preparedness drive of pre-World War days, to cry out:

"If the United States should ever be forced into war a million men would spring to arms overnight."

Bryan lived to see the country forced into war. He saw no million men spring to arms overnight. He saw President Wilson issue no fewer than three calls for volunteers even to fill the tiny Regular Army, tiny in comparison with the hosts battling across Europe. And he saw the Nation struggle a full year with mobilization and training problems before it was able to put a soldier in the battle lines.

Public Supports Defense Program

Recalling, perhaps, America's difficulties in those days of wondering whether the Allies could hold out long enough for this country's might to be made effective, the American public seems prepared to support steadfastly President Roosevelt's national defense program, prepared even to support it before they knew the details to be recommended to Congress.

Dr. George Gallup, director of the American Institute of Public Opinion whose polls have attained a reputation for almost startling accuracy, wrote in the past week that "the most recent studies show that more than eight in every ten voters want to see the Army and Navy increased, and an even larger proportion—nine in every ten—favor a larger airforce. The surveys also show that a majority are even willing to pay higher taxes to support an enlarged defense program.

"While Administration forces may experience some difficulty in selling the whole arms program to Congress," he concludes, "there will probably be little difficulty in selling it to the public."

Indications that the public recently was willing to go even further in the matter of preparedness came from the poll by Fortune magazine, which showed, its publishers reported, that Americans even favored joining with other democracies against further expansion by the dictator lands.

Armed defense of North America and the Philippines, but not South America also was called for by the survey's results, the Munich peace was termed "too bad" but the only way peace could be preserved at that time, and belief was expressed that there will be a European war within the next few years, and the United States will be drawn into it.

Even allowing for the possibility that the shock of the Munich settlement was so recent as to stun temporarily the traditional isolationist viewpoint of most of the country, the results of the poll are in line with others that have been taken in various ways and in widely separated sections.

More Drastic Program Was Expected

Thus, even a much more elaborate armament program than the President suggested to Congress last Thursday might have been expected to receive popular support.

The mildness of Mr. Roosevelt's proposals, amid expectations in some quarters of a vast program that would "darken the skies" with fighting planes, was the surprise of the week's developments in defense matters.

A call for $552,000,000 in authorizations for additional land, sea and air safeguards, of which only $210,000,000 would have to be spent in the next 17 months was well below what had been anticipated in view of the President's sobering picture of international affairs in his previous message on the state of the union.

The restraint displayed in the defense message itself might have been expected to remove much of the apprehension voiced by some members of the new Congress in advance of its delivery, apprehension that brought warnings against building a huge war machine that might increase the danger of involving the Nation in conflict.

Yet Congressional reaction to the program has not been confined to wholehearted acceptance.

Back of some of the cautious protestations against the proposed expenditures may be seen long-existent reluctance toward any active American participation in world politics. Party lines are cut across by this sentiment, but the active and energetic espousal of preparations that can serve as a warning to powers who plan their expansion without consideration of the United States as a factor in world politics likewise knows no party bounds.

While Senator Vandenberg, Michigan Republican, says he is unable "to concede the imminence of danger" reflected in the President's message; Senator Barbour, of New Jersey, another Republican, sees "no reason why I cannot support them [the recommendations]."

And while Democratic Chairman Vinson, of the House Naval Affairs committee, considered it "a very moderate, well-rounded defense message," Chairman Walsh, of the Senate Committe, a Massachusetts Democrat, termed the suggested air force expansion "something that will require thorough examination and sober consideration."

Opponents Surprised By Mild Request

Senator Adams (Democrat), of Colorado, emphasized the mildness of the President's requests in expressing the view that "some senators who had been getting their feet set in the sand to resist a large appropriation had the sand cut out from under them by the modesty of the program."

Senator Nye (Republican), of North Dakota, leader of the neutrality bloc, however, held that the unexpected smallness of the fund requested "would rather indicate that the President has been sensing the public pulse."

Through the floor struggle over the program, too, there will be injected often and forcefully, the tangled question of revising the neutrality law designed to prevent this country's entrapment in any future war as it was entrapped in 1917.

Greater discretion for the President in applying arms embargoes will be energetically sought, and just as stoutly resisted.

Tightening of the law, on the other hand, as a further effort toward noninvolvement in foreign wars, will be the goal of Senators Nye, Bone and others.

Contrasting with their view is the stand of the committee for concerted peace, composed of representatives of 15 national peace organizations, which only yesterday proposed that the neutrality law be altered to provide that "when the President shall find that a nation is at war in violation of a treaty with the United States, he shall inform Congress and, with its consent, shall apply his embargo (on munitions) to the treaty-breaker only and not against the victim."

Such a clause would, it is contended, meet such puzzling situations as the present Japanese invasion of China, in which application of an arms embargo would do greater damage to the cause of the aggrieved nation, China, than to that of the aggressor, Japan, since China must import all of the munitions needed to resist the invasion.

Nye advances these points to keep America at peace:

Avoidance of being stamped into "a wild spending in the name of defense," maintenance of the neutrality law "which is the lone evidence today that America learned anything as a result of the last war;" prevention of war profits to any citizen; an embargo on munitions in peacetime and wartime alike, and a referendum on any participation in a foreign war.

The drive for lifting the embargo on arms to Spain, admittedly sought in the interest of the Loyalist side in that country's civil war, already is under way on Capitol Hill as well as the State Department.

All the pressure for alterations in the Nation's foreign policies has caused Senator Borah (Republican), of Idaho, to write:

"A more subtle and a more persistent campaign to involve us in European controversies is going on than at any time since I have been in public office."

Another conflict and a heated one is most likely over the recommendation of the special Navy board headed by Admiral Arthur J. Hepburn calling for immediate creation of a score of new naval and air bases as part of the defense program. The President has indorsed the report.

Chief controversial items in the report are proposals for an impregnable advanced fleet base on Guam Island, only 1,500 miles from Tokyo, and a secondary air base on Wake Island.

Adoption of the proposals would carry vastly farther out into the Pacific the outposts of the American defense line, heretofore considered to extend from the Hawaiian Islands to Alaska. Such bases as it proposed, the Hepburn board held, would greatly simplify the defense of Hawaii and the United States coast, and at the same time, provide practical protection to the Philippines.

Irritation Might Lead to War

While Tokyo voices her resentment of the suggestion, there is developing hostility in Congress on the grounds that the advanced bases would be difficult to maintain and would provide a cause for irritation that might ultimately lead to war.

But whatever may be the decisions in all the problems tangled up in foreign affairs, the decisions themselves now must come from Congress.

The President and his State Department advisers, his ambassadors and ministers, through the long months of crises abroad while there was no Senate and House in session, have carried on the Nation's relations with the rest of the world.

Now the President has reported to the newly-elected legislators on their observations. Ambassadors Kennedy and Bullitt have delivered in secret their views on whether war is waiting on the springtime, Mr. Roosevelt has given his estimate of the country's defense needs.

It's up to Congress now.

To arm, or not to arm. That is the question about which talk in the Congressional halls of the Capitol is centered. The President has made proposals for armaments—not only to defend the United States, but also to protect the whole Western Hemisphere from aggression. Will America's vast arms building plants, actual and potential, be set in operation for the purpose? Congress, which is now investigating, will soon decide.

Photos by Associated Press and Wide World. Montage by B. F. Perkins, Jr., Post Staff Artist.

Teaching Men To Think Is St. John's Aim

Students Like 'New' Program at Annapolis College

Continued from Page 3.

the basis of a four-year college course.

Besides teaching duties and the effort to assure themselves of their own liberal education, St. John's instructors have given serious attention to improved translations of various works on the book list. The college already has published its own editions of 15 of the classics. Six of these are new translations, while the others are reprints of books no longer available.

"There is abundant opportunity for faculty research here," Dr. Barr believes, "but it doesn't mean just publishing monographs for the admiration of other scholars." Research at St. John's must always be subordinate to the task of teaching young men to think, in the sense that it "opens up the material" students work with and enables the teacher to pass on a fresher and fuller understanding of the subject.

Another enterprise of the St. John's faculty is adult education. More than 70 Annapolis citizens have paid $7.50 for 12-week courses in a variety of subjects of their own suggestion. Classes began the first week of January with instruction furnished by teachers from St. John's and the Naval Academy.

College Conducts Seminar for Adults

The adult seminar St. John's conducts in Baltimore, unlike the Annapolis program, is directly adapted from the list of classics. Fifteen men and women, including an attorney, psychiatrist and aeronautical engineer, have signed up for the series of 12 seminars on the Greek dramatists, historians and philosophers. Washington will be admitted to the vision of a free mind February 7 when an adult seminar on the Baltimore model opens at the Central Library.

Meanwhile the 60 young men whose enrollment at St. John's may some day be marked as a milestone of American history continue their search for a liberal education. The true test of success for the St. John's program, its leaders know, will not come until new plan graduates have taken up their places in community life and demonstrated the quality of their training.

But all the evidence so far accumulated encourages Dr. Barr and his backers. The plan, in operation today, looks much the same as it did on paper in the summer of 1937, he reports, except that "the student pick-up is quicker than we expected and the interest keener. It is a subtle task to build learning morale, without resorting to military discipline, but it's being accomplished here."

Students say they study an average of 50 hours a week. "There's some groaning," according to Dr. Barr, "but plenty of steam in the boiler."

Last Week... A Hundred Years Ago

By Joseph Reed.

National Affairs

Congressmen Talk Too Much

To some members of Congress it seems that too much time is wasted in oratory. Shortly after the session opened the so-called "Atherton Resolutions" on State's rights were introduced. It was hoped

by their author, Mr. Atherton, of New Hampshire, that their adoption would stop all efforts of the Abolitionists in the matter of forcing Congress to abolish slavery in the territories and to prevent the extension of slavery wherever it had the constitutional power, a topic which had caused much argument and strife at the last session. These resolutions would forbid the introduction of any petition bearing on this subject.

The fact that they were presented by a New Englander, thereby depriving the Southern members of their cherished thunder, provoked further argument by both Northern and Southern members. Where would it all end? Mr. Williams, of Kentucky, had an idea. His resolution read like this: "Resolved, That it was the intention of the framers of the Constitution, and the expectation of the people that Congress should make and exact laws for the general good and welfare of the Nation, and to promote the prosperity and happiness of the people . . . whereas, instead Congress of the United States seems to be assembled for the purpose of obtaining power for those who are out, and of retaining it for those who are in office, thereby contravening the great object and intention of the framers of the Constitution:

"Therefore, be it resolved, if it is intended not to act upon public and private business for which we were assembled, but only to remain here for the purpose of making speeches, that Congress ought to be forthwith adjourned, and that the people should hereafter elect members to Congress who will work more and talk less."

A Voice From "The Hermitage"

In spite of his advancing years "Ole Hickory" still takes a keen interest in national affairs, particularly in matters which concern the status of his protege, President Van Buren. In a recent letter to the President, Gen. Jackson congratulates the Democrats in the House on their ability to elect their candidate, Mr. Garland, for the Clerkship of the House when it appeared almost certain that by a combination of Whigs and Conservatives he would be defeated.

To the General it indicated a determination to erect a solid front against onslaughts of the opposition, and "a means of putting down the Conservatives." No one can appreciate the value of party solidarity better than former President Jackson.

Domestic Affairs

Pirates Get $26,000

Salem, Mass.—The officers and crew of the sailing ship Eclipse, just in port from Sumatra, tell of a harrowing experience with pirates while loading a cargo of pepper in a harbor of that island. It seems that in the midst of weighing the cargo one

of the natives struck the captain over the head with a marlin spike, causing instant death; another native knocked out the mate. With this signal the native stevedores started a free-for-all fight.

Most of the crew jumped overboard; those remaining were thrown down the hatches. The pirates plundered the ship, taking $26,000 in specie, arms, ammunition, spy glasses, and everything else of any value. In the meanwhile, one member of the crew had been able to gain the side of a French sloop of war in the harbor and secure aid from its commander; another had reached shore after swimming 2 miles through the surf and notified the rajah, who likewise promised aid. But when the aid came the pirates had fled to the interior of the island with the loot.

Noted Rogue Escapes From Sing Sing

OSSINING, N. Y.—A convict of this prison, who had yet many years to serve, escaped this week by a clever ruse. "He was engaged in painting and had in the room where he worked a small model of a newly invented machine for the purpose of painting it. Placing this model under his arm and throwing on an old cloak, he walked deliberately out of the prison." The guards thought he was "an agent or contractor." After reaching the hollow below the prison, he threw down the model and made his escape.

Foreign Affairs

Iron Vessels Becoming More Popular

London, Eng.—Convinced that iron is the best material out of which to build steam vessels, John Laird, builder of the famous iron steamboat, the Rainbow, which makes "the most rapid passage of any other vessel between London and Antwerp," has now laid down at his yard at North Birkenhead the keels of six new vessels to be constructed wholly of iron.

The President, sister-ship of the British Queen, which Mr. Laird is now building for the transatlantic trade, will be likewise constructed of iron. The new vessel will be 2,500 tons and have a freight capacity of 1,500 tons.

Peru-Bolivian Confederation Threatened

Lima, Peru.—The long dress of Gen. Andres Santa Cruz, President of Peru, with respect to the maintenance of the Peru-Bolivian Confederation which became true in '36 when the Confederation was founded, seems to be now threatened Chile. Under the pretense of putting down a rebellion on the border, but in reality jealous of the success of the Confederation, Chile has sent an army to Callao, the port of Lima. Gen. Santa Cruz has assembled an army of 9,000 men to defend his capital.

Mrs. Roosevelt

Continued from Page 1.

Shirley Temple as a guest at a swimming party at Hyde Park; she herself went digging clams at Patchogue; and her son James took her to the circus. She received the biggest bouquet in history—2,400 roses—on Mother-in-Law Day at Amarillo, Tex.

She painfully typed out her diary on the porch of a friend's summer cottage while Malvina C. "Tommy" Thompson, her secretary and friend, was still recuperating from an appendicitis operation. And nothing in her whole year's program caused more front page commotion than the news that she had bobbed her hair and taken to lipstick.

"I'm so tired of my hair and my lips I could die," she wailed after a week of explanation.

Nothing in her plans for the coming year indicates any essential change in her habits or activities, but it promises to be a year packed with events. The climax will come in May when the gracious but unconventional Mrs. Roosevelt will have the King and Queen of England as guests.

Copyright, 1939, New York Tribune, Inc.

The Washington Post

Registered in U. S. Patent Office

An Independent Newspaper.
(Published every day in the year.)

Eugene Meyer, Publisher.
Floyd R. Harrison, Comptroller.

The Associated Press is entitled exclusively to use for republication of all news dispatches credited to it or not otherwise credited in this paper and local news of spontaneous origin published herein. Rights of republication of all other matter herein are also reserved.

New York Office..... 270 Madison Avenue
Chicago Office..... 360 North Michigan Avenue

DELIVERED IN WASHINGTON

Daily, Sunday, 1 yr...	$7.80	Daily, Sunday, 1 week	15c
Daily only, 1 yr.....	5.20	Daily only, 1 week	10c
Sunday only, 1 yr.....	2.60	Sunday only, per copy	5c

BY MAIL—MARYLAND, VIRGINIA, WEST VIRGINIA AND NORTH CAROLINA

Daily and Sunday		Sunday Only		Daily Only	
One year	$9.00	One year	$4.00	One year	$6.00
Six months	5.00	Six months	2.00	Six months	3.50
One month	85c	One month	40c	One month	60c

OTHER STATES, MEXICO AND CANADA

Daily and Sunday		Sunday Only		Daily Only	
One year	$11.00	One year	$4.50	One year	$7.50
Six months	6.00	Six months	2.50	Six months	4.00
One month	1.00	One month	45c	One month	70c

All Subscriptions by Mail Payable in Advance.
Entered at the Postoffice, Washington, D. C., as second-class mail matter.

TELEPHONE NATIONAL 4200.

Sunday, January 15, 1939.

A Vote Against Waste

For the first time the Administration has met with a rebuff in attempting to force its relief program through Congress.

In voting to reduce the amount of the WPA deficiency appropriation from the $875,000,000 requested by the President to $725,000,000, the House has in effect issued a declaration of independence from executive dictation. That is the most significant aspect of the revolt which overwhelmed supporters of the Administration last week. The House action indicates a loss of faith in the efficiency of present relief policies, whether as an aid to the needy or as an asset for Administration supporters. It also testifies to the growing conviction that a vote against spending is good politics.

The fact that business activity has been rising steadily in recent months without a corresponding reduction in relief outlays provides a strong argument in favor of retrenchment at this time. Even with relief appropriations cut to $725,000,000, tionstotal expenditures for the last five months of the current fiscal year would be almost as large as those for the same period a year ago. However, despite the propitious conditions now prevailing, a Congressman needs fortitude to vote for a reduction in WPA rolls, while turning a deaf ear to dire prophecies of suffering and distress to follow.

One of the most perturbing consequences of the Administration's relief spending program is that it expands so easily and contracts with such painful reluctance. Since the WPA at the peak of its operations provided work for only a part of the eligible unemployed, it follows that the pressure to fill the relief rolls does not relax as labor is reabsorbed by private industry. The result is an erratic up and down movement of WPA employment, reflecting changed attitudes toward spending rather than changes in the volume of unemployment or the intensity of need.

Congress may have to inflict some incidental suffering upon the victims of our inadequate, ill-planned relief system for the sake of securing the benefits that will ultimately flow from a return to sound fiscal policies and balanced budgets. Of course the initial step in that direction just taken by the House does not deal finally or effectively with the problem of relief. There is, indeed, some basis for Representative Cannon's charge that the reduction voted is "arbitrary" and due to a "preconceived notion to cut whatever figure was recommended in the budget."

In defense of the House, however, it must be said that given present chaotic conditions, any attempt to check a spending habit that can only lead to disaster is praiseworthy. But if the good effect is to last, Congress must find some rational method of reducing relief costs through reformation of the relief system.

Until such major reforms are instituted, it would be most unwise to give civil service status to administrative employes of the WPA, even though failure to do so has in the past exposed them to political pressure. The WPA was set up as an emergency organization and its employes have been regarded as holders of temporary positions. If the House had removed the ban imposed upon payment of WPA funds to anyone having a civil service job, it would have created expectations of permanency of tenure.

After the future of the WPA has been settled, the status of Federal employes of relief agencies may properly be considered. Meantime, nothing should be done to increase the pressure upon Congress to prolong the existence of a discredited relief system.

Stamp Of Approval

Card players are not ordinarily tongue-tied, and that there has been no recent outburst against the iniquities of the stamp tax on playing cards may be due to the fact that it is not iniquitous.

Even though the whole duty of the statesman is not to soak the rich and idle there would still be nothing wrong with the law that taxes playing cards; for cards have ever been representative of wealth and leisure.

They still are; though the wealth may be represented by a relief check, and the leisure enforced by the lack of a job. In most cases, however, it is a wealth more tangible and a leisure more pleasurable, and any increase in card playing cannot fairly be considered a national ill. People might easily be worse employed; playing a saxophone, for instance.

It is with cheerfulness, therefore, that we note the report of the Bureau of Internal Revenue that during the fiscal year 1937-38 the tax was paid on nearly 2,000,000 more packs of cards than during the previous year. That means, very roughly speaking, that nearly 2,000,000 people refused to face a new deal without a new deck.

In both cases, of course, there is always hope for a grand slam.

If Franco Wins

If the foreign policy of the United States were really actuated by long-range considerations, there can be little doubt that the Administration, even at this late date, would be taking steps to lift the embargo on the shipment of munitions to republican Spain. And that conclusion does not depend on the secondary arguments frequently cited against the embargo.

Certainly it is of very dubious propriety, under international law, for this country to apply an arms embargo impartially against a friendly government and against those who seek to overthrow it by rebellion. The precedent is one which tends to encourage revolt against duly constituted authority and may rise to plague us in future. For our present Spanish policy is a direct intimation that if a fascist movement should try to overthrow a neighboring Latin-American government we would deny responsible authority there its clear-cut right to buy munitions here to put the rebellion down.

There is, further, the obvious inconsistency between the application of our neutrality policy in Spain and in the Sino-Japanese war. In the latter case American munitions are allowed to go freely to both sides, even though the Department of State points out that by application of moral pressure it has greatly curtailed shipments of aeronautical equipment to Japan. In this case there is no embargo, but policy operates to discourage American aid to the aggressor. In the Spanish case there is an embargo, and policy operates to the disadvantage of the government against which aggression is directed.

This tacit favoritism to Franco would be justified if the Administration were willing to recognize his regime as the legitimate government of Spain, or at least as a rebellious movement entitled by its success to a grant of belligerent rights. But as matters stand the only Spanish government accorded recognition by the United States is the one against which the rebellion is directed. And while we accord this government the right to speak for all of Spain we deny it the privileges which are properly in disseverable from diplomatic recognition.

The reasons for this attempt to carry water on both shoulders are obvious Feeling in this country with respect to the Spanish civil war runs very high. There are well-organized and powerful groups of American citizens supporting both sides. One faction regards Franco's rebellion as an esentially fascist movement, designed to destroy the democratic forces in Spain and to pave the way for the triumph of totalitarian doctrine in western Europe. The other faction regards Franco's rebellion as a holy war against the powers of darkness, with which the Spanish government recognized by the United States is identified because of real or alleged communist affiliations or sympathies.

Fearful of alienating either group of domestic partisans the Administration seeks to close its eyes to the tremendous implications of the Spanish struggle. Throughout the evolving crisis our official attitude has been consistently negative. We refuse to admit that Franco has any standing. And simultaneously we refuse to admit that the Spanish government has any rights.

As long as stalemate characterized the Spanish civil war this wholly negative policy could be continued. And as long as there were prospects of the rebellion being crushed our Spanish policy, while few would call it admirable, could at least be said to work. Since recognition has never been withdrawn from the republicans, victory by the republicans would cause no future difficulties.

Now, however, it begins to appear that the government will be defeated. And for that eventuality our diplomacy is wholly unprepared. Whether the ultimate triumph of Franco, which becomes steadily more probable, is morally desirable or undesirable as far as Spain is concerned is not the subject of present consideration. What should be examined, on a purely intellectual basis, is the effect of such a victory on vital American interests.

Whatever the nobility of the aspirations behind Franco's rebellion, and whatever the outrages and excesses to be attributed to the republicans, one fact is abundantly clear. Franco is deeply in debt to Mussolini and to Hitler. It would be childish to assume that those who have paid the piper are going to refrain from calling the tune. And one place where the pay-off must be anticipated is in Latin America.

The protracted civil war in Spain may have weakened, but certainly has not destroyed, the great influence of that country in the American republics which were once its colonies. The triumph of a strongly nationalistic, racially conscious revolutionary movement in Spain is bound to be followed by an assertive pan-Hispanic movement. When such a movement has been made possible only by Italian and German assistance it is idle to suppose that it will not be directed in the Italian and German interest, both in the sphere of trade and that of political propaganda.

A victory for the Spanish republicans would undoubtedly create problems, but that eventuality now seems academic. A victory for Franco, on the other hand, has become probable, if not imminent. However admirable he may be as an individual, Gen. Franco is politically a fascist. Not once but many times he has publicly expressed his faith in the totalitarian ideology. The aid accorded him by Mussolini and Hitler is thoroughly logical. And a Franco victory would make a fascist springboard of the Iberian Peninsula, including Portugal as well as Spain, extending to the Azores, the Canary Islands and other potential air and submarine bases pointing toward South America.

The enormous importance attached by the Administration to the recent Lima Conference shows the keen awareness of the Department of State to the importance of Latin America in our foreign policy. The anxiety of most Americans to prevent a spread of totalitarian doctrine in the New World is unmistakable. What has not yet dawned on the general public is the enormous impetus to such indoctrination which will be given if Gen. Franco captures Barcelona and thereby sets the seal of doom upon the present Spanish republic.

This is not the problem of Great Britain and France. A westward fascist push operating from a Spain in fee to Rome and Berlin would worry these nations very little. There is no reason why Chamberlain and Daladier should fight this battle for us. It is a problem for the United States alone. It is a problem in which American policy must be decided in Washington, without reference to London and Paris.

That it is a problem of the first magnitude is recognized in all authoritative circles. One military expert, Maj. George Fielding Eliot, has gone so far as to assert that for the Azores to pass under Nazi or Fascist influence "would be a matter of such grave concern to this country that it is a question whether we ought not to resist it by force, should it appear imminent."

With a final victory by Franco this and other far-reaching developments affecting the New World would definitely appear imminent. Such a triumph on the part of the Berlin-Rome axis would, so far as this country is concerned, make the dismemberment of Czecho-Slovakia seem an affair of purely secondary importance.

There is undoubtedly cause for concern in the inability of many Americans to see that every mile which Franco gains in Catalonia brings fascism nearer to the New World, makes its immunity from totalitarian doctrines less secure.

Law Must Be Supreme

Former Gov. Murphy's explanation of his handling of the Michigan sit-down strikes in 1937 will not satisfy all of his critics. But it will give the Senate a much clearer view of his qualifications to serve as Attorney General.

As Governor of Michigan, Mr. Murphy delayed enforcement of a court order for the ejection of sit-down strikers from automobile plants in Flint until an agreement had been reached. He insists that he did not ignore the writ; that, on the contrary, he warned the union representatives it would be enforced. The Governor justifies his action by saying that immediate enforcement of the court order would have involved the "gravest risk of property damage, riot and even bloodshed."

Much can be said in favor of Mr. Murphy's contention that "faithful execution" of a Governor's duties "includes wise administration of the law and not merely its literal instantaneous application at any cost." His desire to avoid bloodshed and to see reason prevail was almost universally shared. The chief question, so far as his capacity as an executive is concerned, is whether his willingness to temporize and the mild nature of his "ultimatum" to the sit-down strikers encouraged further resort to illegal practices, with consequent riots and bloodshed.

But the Senate is not attempting to pass judgment upon Mr. Murphy's actions as Governor of Michigan. It is concerned with his fitness to be chief legal adviser to the President and head of the Federal Government's law-enforcement agency. In this connection it is Mr. Murphy's voluntary and emphatic denunciation of the sit-down strike as an illegal practice that is significant.

Apparently there never was any question in his mind as to the illegality of the sit-down strike. He recognized at once that workers who seized factories by force and prevented their operation were "guilty of violating the law." In his statement to the Senate sub-committee considering his nomination Mr. Murphy said: "From the very beginning of the labor trouble in Michigan I warned the union representatives that the sit-down strike was illegal and, further, that its use would alienate public opinion."

Regardless of criticisms of Gov. Murphy's conduct as an executive, it is reassuring to know that he fully recognized the supremacy of law, even when convenience suggested that it be temporarily ignored. Any other attitude on the part of an Attorney General would be a contradiction in terms.

The Worm Turns

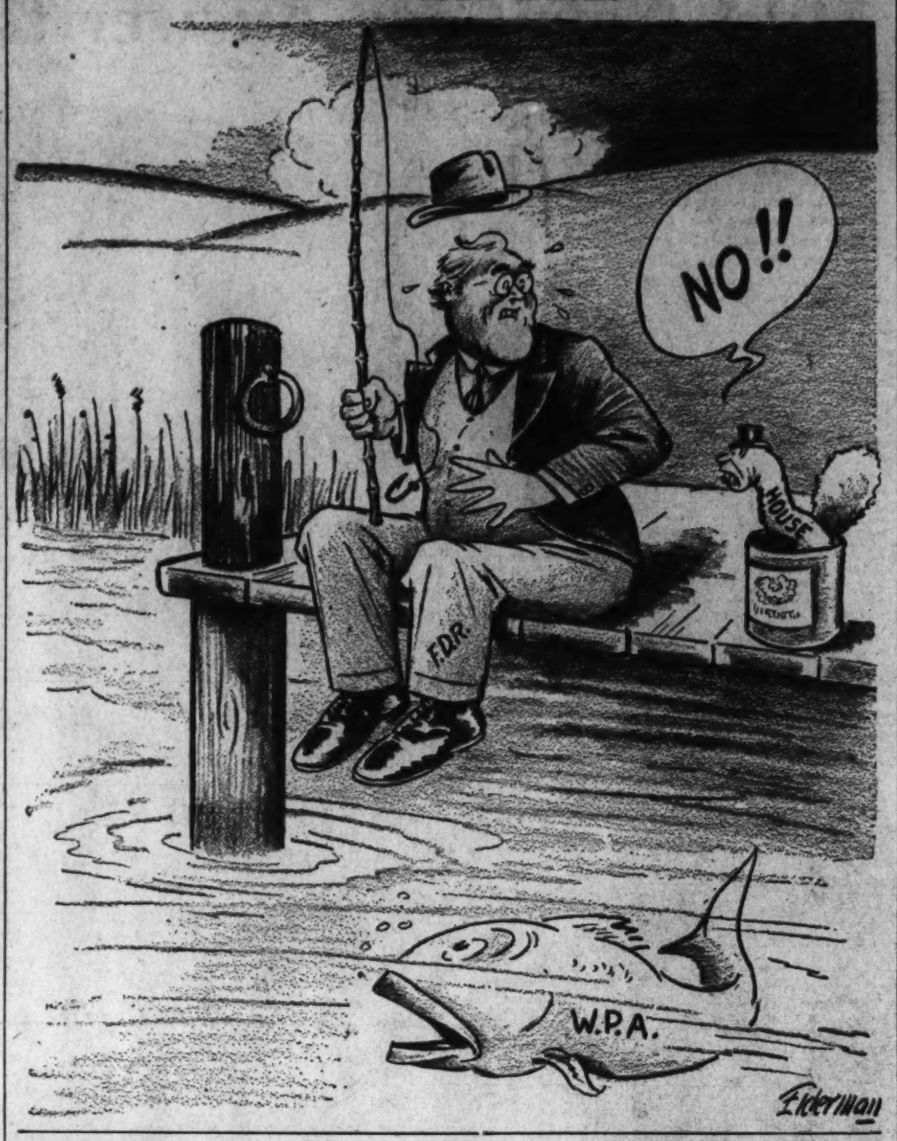

Enchantment

FOUR OF THEM had gone to one of the Abbey Theater plays and afterwards, while they had a beer, the talk turned to Ireland and its mists and legends. "It's easy enough," said one, "to be skeptical about banshees and mystery here; but after you've been in Ireland ten days, you believe in them. If not in a real woman combing her hair and moaning along one of those valleys—though you come to that, too—at least you believe in something; something extra, as it were; something that may not exist in our terms, but that has power."

The youngest of the group, who had hardly spoken, roused himself. "Yes," he said. "It's that something extra. I felt it once in this country a year or so ago. A party of us had gone for a weekend to a house in New Hampshire—the girl whose family owned the house, her fiance, myself and two or three others.

"We were just a jolly banal crowd of young people having a good time. Dick and Molly were a pair of sweethearts like any other. Everything was quite ordinary and pleasant until Sunday afternoon when the others left. Molly and Dick and I stayed on to shut up the house and then we were to drive down to Milford.

"The others went off about 5 o'clock, shouting and laughing. And we shouted and laughed after them. But when the car had disappeared down the hill, the place seemed very silent, deserted.

"'Listen,' said Molly. 'I bought a little hawthorn tree the other day. I wonder if we could plant it before we go. If you two would dig a hole —here.' She pointed beside the well.

"'It's midsummer eve,' said Dick, laughing, 'Do you think it's quite safe to have anything to do with hawthorns?'

"She took him seriously. In that high and lovely and suddenly silent place, midsummer eve seemed important. 'I thought the fairies would like it—planting one of their trees. It's not as if we were cutting it down.'

"We dug a good deep hole while Molly put the house in order. Then we poured in a bucket of water, unwrapped the burlap from the tree's roots and tramped the earth down hard around it. We did a first class job—more water, of course, at the end. It was a lovely little tree, about 6 feet, slender and green. We had taken our time about it and it was late when we finished. Molly suggested that we eat supper on the terrace and watch the moon rise and drive down afterwards.

"She and Dick pulled their chairs close together and I sat down in front of them on the warm stones. The moon was nearly full and it rose magnificently over the low hills—little mounds of hills, they have there, that bubble away to the horizon. It was hot and a warm wind was blowing. The moon rose clear, but in a few seconds black bits of cloud began to chase across it. They never covered it—but they didn't leave it alone to be bright and clear, either.

"'It's funny, suddenly—isn't it?' Molly said.

"We nodded. We were a little afraid to speak of it. But we all felt an exhilaration, an excitement and a little fear. We looked at each other lovingly. It was as if we had all become very remarkable, full of unknown powers—but open to unknown dangers, too. The wind whistled and was very warm. Dick nodded and we packed up the rest of the food and put our suit cases in the car. As we got in, it seemed as though we were going on a tremendous adventure—an expedition that might be dangerous and would certainly be very wonderful.

"Molly went to the hawthorn and felt to see that it was solid. Then she got in the car between us and we started down the hill.

"I don't know if you've ever driven east by south out of New Hampshire into Massachusetts. It seems down hill all the way. You have the sensation that you could turn off the motor and roll to the coast. And that night it was as if we had no mechanical help at all. We simply sat and sped down the hills. And all the time that moon was above us, with its teasing black clouds, inky black, not lit up at all. Sometimes we were in darkness, under tunnels of trees, then out again into the moonlight and the queer shadows.

"We were excited still and curiously happy. Molly and Dick were no longer just an engaged couple. I felt their separate loves spread out like ripples, touch my love that suddenly spread, too. We were separate, though Molly was leaning on me a little and had her hand on Dick's knee. We were separate and whole. The night was very strange and like all strangeness it had a different meaning for each of us and only the outside ripples of our understanding touched and merged.

"When we left the black road, Dick switched off the lights and we went silently and darkly, like an animal who knew its moon-swept tracks. It was very hot. Our hearts were beating heavily as we neared the end of our journey, as if we knew that the moment of trial was near. Molly laughed a little, and Dick laughed, too, for no reason at all. Finally we swerved into the drive and came to a halt. The long descent was over. As we got out of the car, the moon was bright and clear of clouds. It threw the sharp shadow of the house over us. Blacker than anything we had seen that night, with menacing angles, the shadow engulfed us. I stepped aside into the moonlight and the ambiguous shadows of trees and shrubs; but Molly and Dick stayed in the house shadow.

"A low light was burning in the window. It seemed to flicker like a will o' the wisp. 'This is the danger,' I wanted to say to them. 'This is what the barman wanted to warn you of. This house, this horror of angles, this blackness is the terrible thing you have been racing to find and feared to find. Now is your last chance to escape it.' Out loud I said, 'Let's stay out all night, wouldn't it be better?'

"Dick grunted. But Molly had a glimmering of what I intended. She kissed me gravely, leaning out of the house shadow to where I stood in the moonlight. Then she kissed Dick, too, as though it were not certain that she would ever see him again. She hesitated a moment as if she felt she ought to do something else, then went into the house and Dick picked up the bags and followed her.

"I stayed out until the sun rose. I knew enough to save myself, even if I had lost them.

"They are married now and live in that house. I suppose they are happy. I hope they are because they will never get out again. They are a couple such as you meet anywhere, charming, handsome. But I never feel the waters of their mystery ripple out to touch mine, never feel the exaltation, the excitement, the separate love that bound the three of us that night.

KATHERINE de MONTALANT.

Last Stand Of The Muse

The art of poetry is in danger of extinction. It can only be saved in one way, namely by use of the radio.

The art itself is healthy enough. I believe that there are more good poets alive today than at any time since the seventeenth century. The poets are alive, but their public is dead. To be more exact, the public is being deprived of its poetic sustenance, and has now accustomed itself to various substitutes. Poetry, in short, is the victim of an economic process which has much wider aspects, but none of such eventual importance. The trend toward standardization and mass production has finally invaded the province of the arts—of all the arts—and, in particular, the publishing of books has now become an affair of costing and accounting.

Even so poetry might still survive but for the operation of a law well known to any economist—I am referring to Gresham's Law. Bad money drives out good; the worst form of currency in circulation regulates the value of the whole currency. Perhaps it is dangerous to use such an analogy in talking of poetry; but it is a simple fact which anyone who is connected with publishing can vouch for that what we call popular literature is quickly driving out of circulation anything in the nature of poetry or belles lettres.

In a process of mass production, poetry cannot compete. Poetry is limited in quantity at any given time; it is a still small voice, which might be enlarged by the microphone, but by no means made into a chorus. You may fix your standard high and say there are ten good living poets; you may fix it relatively low and say there are a hundred; but even this larger body can only produce some 20 volumes of verse a year. How can these 20 compete with the hundreds and thousands of volumes of fiction, biography, travel and politics from which the publisher derives his main profits? How can they compete on the overcrowded book-stall or in the library? They are buried under this pulpy avalanche.

Poetry, at any rate under the present economic dispensation, is dead letters. Poetry is ceasing to be printed; poetry is no longer read. Nothing can bring it back into circulation. But poetry was not always dependent on the printing machine and the publisher. Poetry was originally, and still is organically, the spoken word. And what it has been it can be again. This is where the radio comes in. It is in the power of the radio to revive poetry as a spoken art. It will be a slow and difficult process, and I would venture to say that nothing that has hitherto been done by the British Broadcasting Corporation has even made a beginning. For we must begin with a process of disintoxication; we must get the ink out of the body poetic. We must forget that poetry was ever printed. Poets must return to the babbling stage, and from that stage slowly evoke a speaking technique. There must be many experiments, not only in the composition of poems, but also in the speaking of poems. The same poem must be spoken many times, by different voices and in different contexts. We must get rid of the idea that poetry can be read, or announced, or even recited.

Call it a bardic vision, call it what you will—I am convinced that this side of a complete social revolution it is the only possible chance of saving poetry. Perhaps I should say of saving the poets, because they have the alternative of continuing to write poetry for their intimate amusement. But this underground life which our poets live is not a healthy one; one by one they will fall silent and there will be only the monuments of a past age to show that shuch an art ever existed.

Herbert Read in New Verse, London. Reprinted from Living Age.

Happy Is The Medium

WILD BILL entered the Corner Store and, shooting from the hip, swiftly laid low the Old Timers, pop, pop, pop, one after the other; after which he urged his grandfather to buy him another box of caps for his pistol.

When the bandit had rejoined the other desperadoes on the store porch Casual Smith remarked, "What makes the world interesting is the fact that everything in the world is like everything else in the world."

"It isn't, and it doesn't make sense," complained Demosthenes McGinnis.

"What of it?" asked Casual Smith. "What you mean, of course, is that it doesn't seem to make sense. All life is more or less like that. My dear old grandmother used to tell me that we sometimes missed the pattern because we were looking on the wrong side of the quilt. But there was something simpler in my mind at the moment. I was thinking of the tragic crime of which we were a minute ago the innocent victims. I, too, was Wild Bill in my childhood."

"And you've ruined the boy with your stories," said Capt. Ebenezer Longbow. "He might have been a gangster if you had let him alone."

"He'll be a thousand different persons before he grows up, Eb. And all through his life he will be balancing himself between one type and another like a man on a tight-rope.

"Swaying between good and evil," suggested Parson Bob.

"Partly, domine. He'll find a path for himself, a right path or a wrong path between miserliness and extravagance, between caution and cowardice, egotism and excessive humility, bravery and foolhardiness, plodding and loafing, thinking and worrying, loyalty and fanaticism, patriotism and fetishism. And the striving for the right path, conscious or unconscious will extend through all the routine of his existence, the practices persisted in becoming habits. Habits are road-builders who make travel easy for the traveler willing to travel in a rut. One of the paradoxes of existence is that while we journey from the cradle to the grave we go over the same road day after day without once retracing our steps. The best of us move in a rut; and the man who steps out of it is invariably looked down upon by his followers. Once in a while he finds better paths. Sometimes he is merely mired."

"Knew you'd get tangled in your figures," jeered Capt. Longbow. "Now you've got keeping in the middle of the road identical with sticking in a rut."

Casual Smith laughed. "Guilty, m'lud," he said. "So I'll go back to my first proposition. Everything in the world is like everything else in the world and it is that that makes the world interesting. To which I add the further proposition that every living thing after rushing to extremes strives for a happy medium. This is probably as true of the individual cell as of any collection of cells that make a higher organism. The diatom which has designed more than ten thousand different types of houses is doubtless still striving for one which will contain the best features of each. But the cell which is part of an organism, little or big, is necessarily a slave of that organism, a slave of habit.

"This is as true of the little pump in the tiny root tendril of a turnip or a cedar as of the somewhat larger pump which keeps your blood in circulation. All three alike are regimented and any departure from the normal, any stepping out of the rut will spell disaster."

"Careful!" warned Capt. Longbow. "If you don't meet yourself coming back you'll be arguing for totalitarianism, communist or fascist."

Casual Smith nodded acquiescence. "The one thing that saves me," he said, "is a sort of variation of the law of diminishing returns. There is always a point where progress in one direction becomes, as it were, a liability rather than an asset. The world's highest organism is one that can think for itself; think and reason; man.

"Anything beyond that, the tribe, the nation, are man-made, man-controlled. The most perfect man-made organism, in one direction, is an army; head, limbs and body, feet, arms and stomach. Men are as cells in that organism. 'Theirs not to reason why; theirs but to do and die.' Tennyson's acclaim of the Balaclava heroes is also an indictment of any scheme to construct a nation on army lines. Real progress is only possible where people are permitted to think for themselves and to express their thoughts in word and deed.

"To bring this about and at the same time to play the game of civilized life with efficiency and safety is the problem to be solved. Here again we have the striving for the happy medium. A representative government with a decent respect for the opinions of minorities is the best that man has been able to attain to date. It may yet be demonstrated that we are wise enough and strong enough and brave enough to keep that system of government in times of extra stress and danger. It is a matter which our children and our children's children will have to settle."

"M'yes," said Capt. Longbow with a wicked grin. "And that accounts, I suppose, for our local crop of Wild Bills with pistols."

GRIF ALEXANDER.

War By Spring?

By S. Miles Bouton

The Nazi's "Zangengriff" Plan

THAT WAR will come in Europe in the early spring seems unfortunately as nearly assured as a future event of the kind can be. Even such optimists as Ambassador Joseph Kennedy appear to have abandoned hope, or at least stopped predicting that there will be no war. What is looked for is a thrust eastward by Germany through Poland and Czecho-Slovakia against the Ukraine.

Some weeks ago I reported a meeting of the Nazis' supreme leadership council and its decision to make the first move not eastward but westward. Now comes Le Journal de Moscou, a French-language weekly published in Moscow, with the statement that Berlin's talk about "liberating" the Ukrainians is intended to distract the attention of France and Great Britain from coming aggression in the West. Recent events in Germany, not yet reported by the correspondents there, make it at least possible that the Moscow weekly is right.

From a source which has thus far regularly proved well informed there comes to me a report of a conference held at Munich on December 9 and 10, at which Hitler expressed his ideas regarding the Ukraine in the presence not only of Hess, Gen. Keitel, Goering and other men high in the Nazi party, but also of Corporative Minister Feruccio Lantini and Lieut. Gen. Melchiori with staff as representatives of Italy.

GERMANY, said Hitler, has no interest in building up an independent state in the Ukraine. Her interest lay in securing new land under absolute German sovereignty. The inhabitants of the territory in view must either go farther eastward or else be completely subjugated. This, however, could be effected only after a chaotic situation there had been created, and hence Germany's efforts must be directed toward "an organized elimination and systematic destruction of leadership" among the people. Such a process, however, would require a year and a half or two years, and that period would suffice in the meantime to "effectuate in western Europe the necessary conditions of security" for the campaign against the east.

The efforts to create an autonomous state in the Ukraine, Hitler went on, must be only a means to an end. The actual erection of such a state must be prevented. Different groups among the Ukrainians must be supported with the aim of eventually making the territory ripe for conquest.

Both the leaders of the National Socialist Party and of the German general staff are reported to be agreed that the achieving of the goals set by the Fuehrer will not be possible without a preceding war in the west. Despite Prime Minister Chamberlain's "appeasement" policy, they feel that Britain is now determined to intervene if Germany starts eastward, and that she must therefore first assure herself against an attack from the rear. As a result, according to reports which agree with earlier reports, the plan now worked out by the general staff and the Nazi leaders calls for a "Zangengriff," literally tongs (or pincers) grasp by way of the Netherlands.

THIS WOULD CARRY the assault along a line south of The Haag to the Dutch coast, then a march southward through Belgium, with occupation of the Belgian coast and development of the German front from Dunkirk along the Belgian-French border to the German Siegfried line. The eventual aim is to roll up the French Maginot line from the flank by this attack and a simultaneous attack from the Siegfried line. Britain, it is believed, would enter the next war in any event, and hence it would be an unpardonable weakness on Germany's part to spare the small neutrals.

The Nazis believe that a considerable part of the Dutch are already reconciled to accepting the status of a dominion under German sovereignty, especially since the transit of the country would take only a week or so, and guarantees would be given against bombing in the country. Belgium's attitude, it is believed, would depend on that of the Netherlands, and moreover the undermining work of German propagandists there, in connection with the efforts of the Rexists, or Belgian Nazis, would prevent any organized resistance. Both the Netherlands and Belgium would be threatened with the loss of their colonies if they should resist.

This plan is declared to be the result of psychological observations made during the September crisis, especially between September 16 and 30. The Gestapo (Secret Political Police) reported then that the feeling of the people would alter "as soon as a husband begins talking to his wife about going to war." An initial and bloody failure of an assault against the Maginot line, with possible invasion of the Saar and Palatinate by the French, would be intolerable for the German masses. In addition to that would be the soldier's realization that his wife and family might suffer as much as he in a war marked by airplane activities.

THE "ZANGENGRIFF" plan includes attacks by heavy bombing aircraft squadrons on London and other cities, and the compelling of France, by the attack from Belgium, by a German-Italian army on the Pyrenees, and by a frontal attack from the Siegfried line, to scatter her troops throughout the whole country. The German strategists count on America's entrance into the war, but estimate that before American transports could appear the German land troops and air force could make landings impossible. Air bases in the Netherlands could also make the landing of British troops difficult.

Leaders of the Nazis are reported to have termed this whole plan "the most gigantic, boldest and yet simplest plan which man has ever conceived," and that it is "schrecklich" enough "to effectuate political demands, presented under the threat of such a plan, without war."

"Gigantic" as it is, it is but part of the Nazi's determination to dominate Europe—a determination which exists despite the unwillingness of civilized peoples and persons to believe it. To the countries menaced by it one must add Denmark, against which a campaign like that against Czecho-Slovakia is soon to be launched. The inspired German press has for some time been complaining that the Danes do not love the Nazis as much as they should. Not long after the Munich betrayal of Czecho-Slovakia the "Voelkischer Beobachter" wrote:

"We have for a long time been able to point to the fact that a systematic anti-German attitude has been taken by Denmark, and the situation since the four-power fact has assumed a form which demands the sharpest rejection. While the Danish government constantly gives assurances of its correct neutrality, the Danish press publishes the most unheard of attacks on the Third Reich in word and picture. The German national group in North Schleswig, which defends itself against

GEN. WILHELM KEITEL.

Danish insults, is attacked in the Danish press in an utterly unheard of manner because it defends its interests."

ACCORDING TO REPORTS dated December 13, a campaign is slated to begin soon against Denmark with the slogan, "Brothers In Need," with emphasis on the solidarity of the German people with "the North Schleswig Germans under Marxist domination." The plan is, after the Nazi propaganda has compelled the Danish government to take counter-measures, to concentrate German troops on the Danish border. The border is so short and Denmark's military resources, thanks to a Socialist regime, are so insignificant, that it is hoped that such a demonstration will suffice to bring about another Munich conference, the result of which would be the cession to Germany of a considerable part of South Jutland.

That, however, according to Nazi calculations, would be only a beginning. Denmark would see herself compelled eventually to accept the status of a German vassal-state, precisely as has Czecho-Slovakia. In case of war, Germany would then dominate the straits between the North and the Baltic Sea, with the prospect of reaching out to Sweden. Then Great Britain and France, the Nazis calculate, would be willing to give back Germany's colonies. That Denmark is gravely concerned about the whole situation is no secret. Unless help came from the west, she could not resist a German invasion.

Nor does all this by any means exhaust the Nazi dreams of European and eventual world hegemony Herr von Bibra, counselor of the German legation in Berne, has been secretly entrusted with the work of furthering the movement for the Anschluss (annexation) of Switzerland to Germany. Von Bibra was counselor to the German legation in Prague until 1935. At that time all National Socialist activity in Czecho-Slovakia was prohibited. The party was dissolved, and the Sudeten German Party did not dare openly align itself with the principles of the Third Reich.

At the end of 1935 it became known through the testimony of a former member of the National Socialist Party that Herr von Bibra had been commissioned by the German Nazis to carry on the work in Czecho-Slovakia. He disappeared immediately and bobbed up in the Legation in Berne. It became known later that he had drawn up the plans for the organization of the National Socialist party in Czecho-Slovakia, and that it was he who appointed Konrad Henlein leader of that party.

THERE IS STILL another Nazi "Fuehrer" to be considered. He is Fritz Delfs, leader of the recently organized National Socialist Party of Tanganyika, the former German East Africa. The Germans there make up about a third of the total white population of the colony, and Herr Delfs declares that he represents all of them. At the birthday celebration for King George he and his staff appeared in brown Nazi shirts.

The anti-Nazi fraction of the Germans and the British population are determined opponents of Hitlerism. The East African Standard declared recently that the Britons living in Tanganika regard it as their home and that they will resist to the uttermost any transfer of the colony to Germany. It added that while they were comparatively few in number, they could count on the support of all other Britons in Africa and of the Union of South Africa.

This whole story of Nazi plans is of course, a story of madness. It could not be otherwise, for it is a story of madmen. Otherwise it would be incredible.

The Public and The Press

From the Dallas Morning News.
Recalled To Life

From the St. Louis Star Times.
That's The Devil Of It

From the Dallas Morning News.
F. D. R. Micawber

Canton In Captivity

Its Condition After Entry Of Japanese Described

To the Editor of The Post—Sir:

In October conditions were becoming desperate in Canton. The Japanese military were requisitioning all supplies of rice. Kindling was running very low. All live stock were gradually disappearing from the countryside and vegetables were becoming scarce. Several workers in Hongkong were anxious to come to our rescue and in order to carry on medical work at the Canton Hospital and in the refugee camps doctors and nurses were urgently required.

The Canton Hospital had sent an urgent call for medical help and our emergency relief areas committee arranged with Bishop Hall of the Anglican Church to make plans for a relief ship to bring supplies and personnel. This was very difficult, because the Japanese have attempted to cut off all intercourse between Hongkong and Canton and no Chinese are allowed to move in either direction. Finally a Butterfield and Swire merchant ship, the Wuchang, was chartered and 12 missionaries given permits to come.

It arrived on the twenty-third. On board were a doctor and nurse of the Seventh Day Adventist Mission, who will render assistance to the camp in the eastern part of the city and attempt to reopen their own hospital nearby, Dr. and Mrs. Rose and Miss Green of the English Methodist Mission. The Roses will first be assigned to relief in a hospital just outside of Canton and then will probably come to Lingnan to live and work at Canton Hospital. Miss Green will go straight to Canton Hospital and give full time there.

The Canton Hospital had been closed on October 18 with only a few workmen left. We opened again on the thirty-first. A competent trained nurse was secured and patients were taken in from refugee camps so that by now we have about 40. Miss Green is now starting work there and other Chinese and foreign nurses are in sight. We have taken on several young girls to be trained as aides. The pastor of the church next door has returned and will live in the hospital and carry on work among the pepole in the neighborhood as well as in the hospital.

Fires have by no means ceased. Many villages are still being set on fire by Japanese troops and some of the city fires have been caused by the Chinese themselves. As they see the invaders systematically going from shop to shop taking out all the valuable stocks they consider it better to destroy everything. The best houses and public buildings are being taken over by Japanese soldiers. Many of my friend's homes are now displaying the Japanese flag and are occupied by soldiers who destroy or appropriate everything inside the houses.

The Japanese consul intimated that he wished to inspect the Lingnan campus. Consent was given and he agreed to bring four Japanese with him. Suddenly without warning a party of 40 arrived including several Chinese puppets and interpreters. Dr. Henry was summoned but they had already entered the gate. They wanted to see the refugees so they were allowed to proceed where there was a large group of men, women and children.

These unfortunates had been driven to our camp by ruthless destruction of their homes from bombing, or their homes in the city had been destroyed by fire, or had been entered by Japanese soldiers demanding that all the young girls and women should be turned over to them. Others had had their homes looted of everything that they possessed. Each refugee had been admitted only upon evidence that he had been deprived of his living by the ruthless enemy.

Before these people the Japanese spokesman stood up and through an interpreter announced that the Japanese army was the true friend of the Chinese people. They had come to protect and restore order. Chiang-Kai-shek was the traitor of his people and was a robber and a gangster. Moreover, the American and English and French and Russian people were the enemies of the Chinese and had nothing to give them but harm.

In fact, from now on the Chinese might well turn to the Japanese as their saviours. Therefore they should all leave the refugee camps as soon as possible and return to their homes and open their shops in the city and resume business. This was all said in the presence of Dr. Henry and other members of our staff.

W. W. CADBURY,
Lingnan University.
Canton, China, Nov. 27.

Excerpts From Our Letters

Billions

Mr. Roosevelt's recent statement that this is only a 60 billion dollar country now, is, I believe, grossly inaccurate, except as to the literal figures of national income. I believe his statement should have been adjusted to the lower prices (lower than 1929, when it was 80 billions) prevailing in 1937, whose figure he quotes. Though not an economic expert, I have carefully studied the figures put out by the Government's experts, and it is my considered opinion that, in 1937, we were a 70 billion Nation at least. And this takes no account of a population increase, which I cannot accurately compute in this connection. Perhaps we were still closer to 80 billion. I am wondering if we are not getting close enough to that "80 billion" ideal—and I hope we are!—whether it is not time to begin to cut down, slow up, in—and reduce taxes, so that next year we may again see a moderate but sure and steady gain and perhaps reach—or pass—80,000,000,000?—Harvey MacCauley, Columbus, Ohio.

Project

The writer from her own experience wonders why some other woman who has some of this world's wealth to use for others has not before this time and here in Washington begun a philanthropic project, which might, through good management, be, or become, self-supporting. I mean a place where a woman of 70 years or over, or under, could go and for a fee within her means, pay for a night's lodging, or a meal; or, perhaps, keep a room for her use.—Mrs. Alice E. Berg, Washington.

Oversupply

I note the protest of the Middle-Atlantic Conference of Building Owners and Managers in reference to Government financing of apartment houses. These men are everlastingly right. Today there is an oversupply of apartment and office buildings throughout the Nation. And thus we have another surplus, which under our capitalistic system means simply wreckage. Too much of anything and away we go. Banks, insurance companies, take notice, we are today on thin ice. The New Deal has done plenty of good, but in this field of financing it is surely running wild.—Publico, Washington.

Bible

That was a fine tribute to his mother by Frank Murphy, in using the Bible she gave him, to be sworn in as the new Attorney General. Few of us have used the Bibles our mothers gave us—an hours reading daily—as he has. My Irish mother gave me 'mine Christmas, 1895, and being very proud of it, have read other Bibles in its place, as I did not want to wear it out. Besides, it has rather fine print. Mothers should give their sons large-print Bibles so they can have no excuses to offer for not reading them.—Art Windsor, Detroit.

Hates

Hate generators: (1) Women who rush ahead of turn to stamp windows ignoring "seniority" of people standing in line. (2) Policemen who select choice pieces of candy or fruit from the dealer's display and ignore payment. (3) Women who give murderous glances to men who don't remove their hats in crowded elevators. (4) Sales people—steeped in insincerity—who gush and declare that your choice is "wonderful" and "looks so good on you"—whether it does or not. (5) Insurance men who start off with "What would happen if you were to die tomorrow?" (6) Barbers that say "It's getting a little thin," in order to sell some known worthless tonic. (7) Sales people who declare "This is just as good" when you request a favorite brand. May we have less of all these in 1939!—Neal Boykin, Washington.

Northeast

We of the far Northeast wish to thank The Washington Post for most liberal use of its columns to present our problems, especially flood relief along valley of Watts Run. It is a wonderful Christmas gift to us that flood-relief construction will begin early in 1939 along this oft flood-swept valley. The recreational center for this far Northeast will be realized also in 1939 and our arterial highway, Grant street and Dear avenue will be paved. We look forward to 1939 with renewed hope and inspiration in our long struggle to secure a junior high school for the for Northeast for our poor children, many of whom walk 4 miles to the greatly overcrowded Brown Junior High School at Twenty-fourth street and Benning road northeast. A senior high school at the school center at Kingman Park would be a boon to about 1,000 pupils from the Northeast and Southeast who live east of Eighth street and now attend high school in the Northwest, where all our senior high schools are grouped and are also overcrowded.—Howard D. Woodson, Washington.

Seer

Permit me to prophesy by asserting there will be nothing new in the New Year—but all the old hates and troubles and perennial problems. Some unimportant spot on the face of the earth will become the focal point in an international crisis, and war will be averted by a last-minute song and dance. Nationally, the problem of unemployment and relief will be solved by having further restrictions placed on all those who, having been dislocated in their own trades and professions, seek new starts in other fields. There will be further restrictions as to age and formal education as well as restrictions as to residence. Then those victims of the times will be classed by some bright so-called economist as "unemployable."—R. C. O'Brien, Arlington, Va.

The Road To Rome

From the Richmond Times Dispatch.

Teachers' Unions

Some Objections To An Editorial Are Raised

To the Editor of The Post—Sir:

Your leading editorial, "Teachers as Unionists," in the issue of January 2, is difficult to account for except on the grounds that you were hard-pressed for items to fill your editorial page on the day in question or that, as seems to be the case, you deliberately chose to follow the example of the Dies committee in building mountains of sweeping conclusions out of mole-hills of the most doubtful and flimsy evidence concerning the activity and aims of Communists in the trade union movement.

I should like to answer the three contentions set forth in the last two paragraphs of this editorial.

1. You state: Teachers "stand in a special relation to the public, setting them apart from manual workers. They are engaged in performing important public services which preclude exercise of the right to strike." The teacher, the Government worker and other professional and white collar workers require the same guarantees of decent livelihood and security as do manual workers, and like manual workers they are becoming increasingly aware of the identity of interests of all workers and of the fact that the surest means of achieving their needs is though union organization.

The inference in your second sentence, that union organizations can gain their ends solely through exercising the right to strike and exist only for this purpose, is certainly far from the truth. Without ever resorting to the use of the strike the American Federation of Teachers has won dozens of victories in reinstatements, in tenure of rights, in salary restorations, increases, and standardizations, and in defense of academic freedom. It won these victories because, through its affiliation with the American Federation of Labor, it could rally the support of organized labor, both locally and nationally.

2. You state: "Moreover, the teacher, because of his unconscious power to mold the thinking of undeveloped minds, has a special obligation to preserve balanced judgment and to avoid identification with any propagandist movement." Unfortunately, you did not take the trouble to define your terms. What is "balanced judgment," and what is —or is not—a "propagandist movement?" Do you mean that teachers are not supposed to express carefully thought out convictions or opinions upon any subject which is in the least sense controversial? If education is not precisely the function of molding the thinking of undeveloped minds, what is it? And if teachers are not to play an important role in molding these minds, who or what is? Perhaps the movies, or the radio, or The Washington Post?

Actually, the bone of contention is not the question of indoctrination as such, but the question of what kind of indoctrination shall be permitted—what shape the molding shall take. We have indicated above what trade unions stand for.

3. Finally, as the main point of emphasis, which you have been gradually approaching, you state: "Certainly no responsible teacher wishes to be affiliated with an organization into which community elements have insidiously penetrated for the sake of furthering revolutionary aims." The last clause here seems to be stated as an actual fact about which there can be no question. The sole evidence of this fact which the editorial offers is the testimony of Prof. Childs.

Apart from the question of the validity of Prof. Childs' statements in themselves, there is the further question of testimony on the other side of the case. The Post has not seen fit to mention any of these, either in its news columns or in the editorial in question, although press releases have been available. There was the detailed answer by officers of the New York College Teachers Union to the charges made by Prof. Childs.

The conclusion is indisputable that The Post has certainly not exhibited "balanced judgment" in its appraisal of this situation. When the editorial goes even further to generalize about Communists capturing "what are sometimes called 'liberal' movements," one is led to wonder what "propagandist movement" The Post is identified with.

W. A. HUNTON,
Secretary Teachers Union Local 440, A. F. T.
Washington, Jan. 6.

Securer Security

By Ernest Lindley

The Revised Program

NOW THAT the national defense program has gone into the Congressional hopper, the revised and expanded social security program is next on the list.

The Social Security Board has worked out a set of recommendations which go considerably beyond those of the Advisory Council on Social Security, made public last week. The board is concerned with the social security program as a whole, while its advisory council's proposals were limited to old age insurance.

One of the board's aims is to achieve a better balance between help for dependent old people and help for dependent children. When the social security act was first drafted, for reason unknown the Federal Government's concern in the welfare of the oncoming generation was fixed at 33 1-3 per cent, as against 50 per cent in the outgoing generation.

That is, one-third of the cost of aid to children without a breadwinner is paid by the Federal Government and two-thirds by the State government, whereas the cost of assistance to the needy old people is split 50-50 between the Federal Government and the States. Thus there is less inducement for the States to put up money for the children. And as a result the total funds available are nothing like large enough to meet the real needs.

THE OLD PEOPLE have votes and publicity and lobbies. The children have none of these. Actually, sentiment apart, their welfare is more important to the Nation than that of the old people. Certainly there is no basis, constitutional or otherwise—except

ARTHUR J. ALTMEYER.

cold-blooded politics—for giving them less than the old people. The Social Security Board therefore would like to see the Federal Government's contribution to children's aid increased to one-half the total cost. This should encourage the States to put up more of their own money, so that gradually—if the old age pension chasers don't grab it all—there may be enough to take care of the needy children.

The needy old people are not being overlooked, however, in the Social Security Board's survey. The board is bringing up the vexatious question of how best to allocate money for old-age assistance among the States. At present it pays half the cost of each old-age pension up to $30 a month. In the richer States this plan seems to work well enough. The State treasuries put up the money, and in a few instances have added enough to increase pensions even beyond $30 a month. But some of the poorest States are not providing enough money for decent pensions, even when lower living costs and standards are taken into account. And these are the States where a high percentage of old people have no funds of their own and so are in need of Federal-State pensions.

The Social Security Board therefore discreetly suggests that consideration be given to variable grants for old-age assistance. Under such a system the poor States would get more money from the Federal Government, and the rich States less. The formula could be based on the wealth or tax resources of the State. In the poorest States, for example, the Federal Government might pay two-thirds of the cost of each old-age pension, and in the richest States one-third of the cost. The States would retain the right to fix the maximum pensions.

Through variable grants, the Federal Government could bolster up old-age assistance where it is now too low, and perhaps even take care of more people with the same amount of money.

VERY SOON another factor will complicate the old-age assistance plan. That is the old-age insurance system to which most wage earners and their employers make monthly contributions. The insurance system will begin to pay benefits in 1942 at the latest, and in 1940 if the recommendation of the Social Security Board and its advisory council is adopted. The contributors to the insurance system who reach retirement age will receive their benefits as a matter of right, whether they need them or not. Some of them, unquestionably, would otherwise be in such need that they would be eligible for old-age assistance.

As the old-age insurance system begins to pay benefits to retired workers, the industrial areas of the country will have relatively less need for old-age assistance money. But as farmers and farm laborers are not included in the old-age insurance system, benefits paid under this plan will not reduce by very much the need for old-age assistance from public funds in the States which are chiefly agricultural. Thus, to make the old-age insurance and old-age assistance for the needy fit together, it probably will be necessary to have a more flexible formula for allocating Federal money for the latter division of the social security program.

The eventual goal is to bring everybody who works for a living under the insurance system. If that goal is ever reached, then every worker, and his wife, on reaching retirement age, will receive insurance benefits as a right, and there will be little or no need for the system of aid to the needy old people which now bulks so large in the social security program and in the public mind.

A THIRD PROPOSAL of the Social Security Board is that all State agencies handling funds under the social security program be required to establish the merit system. The Social Security Board is under civil service, but many of the State agencies handling social security funds are not. Only 19 of the States administer public assistance—for the aged, for dependent children, and for the blind—under civil service laws or systematic merit system. And only 40 of the State unemployment compensation boards are under civil service or some other kind of merit system.

The Social Security Board has struggled patiently to improve the administration of these funds in the States. But a peculiar passage in the law prevents it from using more than informal persuasion—unless conditions are so bad that it feels justified in resorting to the drastic remedy of cutting off funds. This "remedy" works a hardship on innocent people, the intended beneficiaries of the social security system.

The Social Security Board wants, and undoubtedly should have, the power to drive politics out of the administration of social security in the States. To accomplish this it doesn't seek the authority to hire or fire State employes or to fix individual salaries. It seeks merely the power to require that these State employes be chosen under a bona fide merit system.

The experience of the Social Security Board is worth the examination of all who are demanding that the administration of the WPA program be turned over to the States. The plain fact is that, with few exceptions, the administrative standards of State government are far below those of the Federal Government. Nearly all the politics in WPA came from the inroads of State and local machines. WPA was, and still is, a temporary agency outside the civil service.

The Social Security Board is a permanent agency operating under the classified civil service, and manned at the top with first-rate administrators. The demand that politics be eradicated from the social security system is coming not from the States, nor from Congress—but from the Social Security Board itself, an agency of the executive branch of the Federal Government. Congress, however, may be willing to help take the State social security agencies out of politics. For the loss of patronage will be suffered not by Senators and Representatives but by the Governors and State party bosses.

THE SOCIAL SECURITY BOARD'S recommendations will include the chief revisions of the old-age insurance system proposed by its advisory council. These include moving forward to January 1, 1940, the date on which old-age benefits will begin to be paid, liberalizing the benefits in the early years of the system, and extending the coverage to wage earners who are now excluded. It looks, however, as if domestic servants and farm laborers, as well as self-employed people, would have to wait a while longer before they are included, as the technical problems of collecting their contributions haven't been completely worked out yet.

Under the proposed revision of the old-age insurance system there will be a supplementary benefit for the aged wife of an insured worker. And if the worker dies before his children become of age there will be benefits for each child and for his widow until all the children have grown up.

The Social Security Board's proposals lack the note of sensationalism to which the public ear has been attuned by the old-age pension lobbies. They are based on the supposition that the American people are intelligent enough to want a well-administered, well-rounded social security system—one which will work.

Copyright, 1939.

Contributed Verse.

ASPHODEL

By Faith Henderson.

I shouldhave known your love would not endure
The moment that you saw my feet of clay.
I ask no empty pardon, but inure
My heart to bear the burden and essay
My journey on through life; I will not shed
Tears of self pity that will sting my cheek.
A friendship, that by flattery is fed,
In time grows pallid and its roots are weak.
It has no stamina to bear the force
Of clashing wills; opinions then will chide
The loved one's slightest word, lest cloying sauce
Be poured with lavish hand on wounded pride.
The Asphodel, symbol of death and sorrow!
But Heliotrope will bloom for me tomorrow.

BOOKS

A Week-End Review of Current Publications

Of Louis Aragon

By Katherine de Montalant

WITH THE PUBLICATION of "Residential Quarter," Louis Aragon shows himself a writer of real stature. "The Bells of Basel" was excellent and we hoped for more; now he promises an *oeuvre*, a full body of work that will impose itself as an inescapable feature of the landscape, that we can walk around and examine. Its final nature will rest partly with Aragon and partly with the condition of the world. But whether he has the time and opportunity to complete his work so that it will spread like a mountain range, or whether it will remain a solitary rising from the plain, it is already big and that is enough for gratitude.

It is big, yet so well laid out, so balanced that it is easily followed and comprehended. The first volume, "The Bells of Basel" dealt with the characters of Wisner, automobile magnate and his mistress Diane; with Catherine Simonidze, daughter of a beautiful Georgian adventures; with Catherine's first love, the army officer, Jean. And through Catherine the story reached to Victor, a taxi driver and militant socialist, and ended with the socialist congress at Basel in 1912.

The book closed with a tribute to Clara Zetkin, the German socialist, and promised—an inspired and inspiring promise—that the author would sing the romance of the modern woman. He holds up Clara Zetkin as the prototype of the woman of the future, possibly of today. Catherine, who has held most of the book, is the muddled fumbling girl who may reach to cleanliness and the new beauty; while Diane, the courtesan, is the paid beauty of an earlier epoch. It is, of course, nothing like so simple as this, but that is one of the larger morals of the story. And there are, perhaps a hundred other characters in varying ranks of the social scale and of varying degrees of human meanness and generosity, vision and blindness.

"RESIDENTIAL QUARTER" starts in the south provincial town of Serianne. Among countless characters and their stories, the book gradually comes to center on young Armand Barbentane, son of an atheistical doctor and his fanatically religious wife. Armand's brother, Joseph Quesnel, whom we met in the last book merely as the head of a taxi company, a girl, Carlotta, whom both Quesnel and Edmond love, furnish another motif. This book, too, ends on a lyric note in the summer of 1913, when Armand, who has been literally starving for a month, finally gets a job as strike-breaker in the Wisner factories and after three days, decides to join the union.

LOUIS ARAGON.

M. Aragon has now brought two youths, Catherine and Armand, to a vision of the people of France as opposed to the powerful amongst whom they were born. At the same time he has brought them to the edge of the World War. Over both books, over the lives of all the people in them, loom the two facts of the period—socialism with its great leader, Jaures, and the war with its international promulgators.

IT HAS BEEN suggested that Aragon has much in common with Dos Passos; but the similarity is very superficial. It lies mostly in the fact that both gain a panoramic effect at the same time as they tell an integrated story. Both, too, are what one might call "tough" writers; that is, they call spades spades an duse them frequently. But his far greater range in incident and character and feeling, his far greater intellectual content must finally put Aragon out of reach of any such comparison.

Furthermore, he writes from the standpoint of a very definite philosophy or politic. This binds his books together, give them a strength that no amount of disinterested observation can ever attain. He has found and made his own the conception of the brotherhood of man as concretely and with as all-embracing results as St. Francis ever discovered our Lady Poverty, or Bunyan discovered Grace Abounding. And it is this basic strength of a man of faith that illumines his poet's vision and the workings of his mind.

IN HIS EXCELLENT preface to "Residential Quarter," the translator, Haakon Chevalier, says of Aragon's career, "From Surrealism to Socialist Realism is a long step . . . But while his work since 1930 does spring from a fundamental reorientation of his whole being, involving a literary rebirth, his new work is not wholly a denial of his early work. His very first writings are concerned with the problem of reality."

It is this concern with reality that should reassure the comfortable scepticism that makes most of us view converts and their works with suspicion. The proud and perhaps presumptuous title that Aragon has elected for his whole work, the Real World, suggests that he will not be guilty of the vulgarization of his art to poster-propaganda shadings where industrialists are all wicked and workers virtuaus. His thesis is too strong to need such weak supports. He knows that he can give all possible credit to the other side and his own stand will only be the stronger. At the same time he has too much enlightened hardness to be sentimental over this or that person merely because they are "of god will."

As nearly as a man can, with the light and shade and emphasis provided by his faith, he paints what is. He has brought to his work the discipline of training in an art highly divorced from flesh and blood. That training has taught him to leave out inessentials, to produce moments of piercing poetry—moments only where a more self-indulgent artist would please himself with pages—moments of extreme horror which also pass. And at times he is eloquent with a richness and fervor that have been lacking in French literature since the prewar Proust noted his exaltations on such different themes.

ARAGON HAS idiosyncracies and mannerisms that are often annoying. He commands a kind of Gothic horror that is often hard to stomach. "The Bells of Basel" was by no means wholly satisfactory and "Residential Quarter," though it continues the improvement one felt developing in the earlier novel, has spots that need loosening, has an occasional dryness of tone. But before the complex mass of the whole and the true spirit that informs it, these matters seem of not very great importance. "Liking" for this or that detail is unimportant when, to the construction of a real world, a real, a living man brings his force.

"RESIDENTIAL QUARTER" by Louis Aragon; translated by Haakon M. Chevalier (Harcourt, Brace, $2.50.)

Diagnosis And Prognosis

"SEEDS OF DESTRUCTION," by John Blair. (Covici-Friede, $3.)

THIS IS a timely book that should be read by lawmakers and public servants, by professors and students, by preachers and housewives, but might well be left alone by captains of industry and financiers.

In clear simple style the author traces the basic technological and economic causes of our distressed economic system. He shows that our possibilities of fuller life are thwarted by the inability of the system to make use of them. He proves that the profit system can no longer be profitable.

If our economic ups and downs are to be compared with a roller-coaster, now reaching dizzy heights and then sliding in breath-taking fashion to the lower depths—we shan't forget that there is a chain and a motor under the structure that first hoists the pleasure car to the top. The seeds of destruction have germinated; weeds have grown and entangled the prime mover.

WALTER N. POLAKOV.

Anatomy Of A Hotel

"LIFE CLASS," by Ludwig Momelmans. (Viking Press, $2.50.)

BEHIND THE SCENES in a swank hotel is ten times as interesting and very nearly as luxurious as out in front, according to Mr. Bremelmans. And who would know better than he who was everything from a grape-swiping busboy to assistant banquet manager in New York's finest. His style of earnest, innocent seriousness is as well adapted to this subject as to anything he has written, for it enables him to be ironic, really serious or just plain funny in a way that keeps the reader on his toes to discover which. Anyone who has ever been terrified by a fishy-eyed headwaiter or wondered what a waiter thought of his patrons will find the book fascinating. The whole hierarchy of the smart hotel is explained with all its privileges, jealousies and conflicts, which included even a small-scale world war.

"Life Class" has been called one of the funniest of the season, which is true enough, but in addition, the subject is one which is in itself wholly and delightfully appealing.

ROSS O'DONOGHUE.

International Labor Index

"YEARBOOK OF LABOR STATISTICS." (International Labor Office, Geneva, $1.50.)

THE NEW ISSUE contains, as usual, the most complete statistics of all countries on employment and unemployment, hours of work, wages, cost of living and retail prices, workers' family budgets, migration and industrial disputes. Several new series have been added, especially on national indexes of employment, wages in coal mining and agriculture.

Notes help the reader to compare the figures given for different countries. Statistical data for the United States are included in almost all the tables; in many cases not only the data of the Bureau of Labor Statistics but also those of the National Industrial Conference Board are given.

J. C. ROCCA.

Fox Chasers

"FOXHUNTING IS DIFFERENT," by Samuel J. Henry, 950 copies. Illustrated by Paul Brown. (Derrydale Press, $7.50.)

Mr. Henry sets out to tell why it is that men, in pink coats and otherwise, bruise, bump and variously harass themselves in trying to catch a fox. He knows hunters and their natures and habits pretty thoroughly and he winds up with sundry conclusions, some of them quite interesting. There are profiles of various fox hunting types and chapters devoted to hunting experiences. There is no finish in either the dialogue or the characterization. Some of the conclusions seem to leap too quickly out of enthusiasms. But the book is loaded with hunting wisdom, and to fox hunters that should be enough.

SCOTT HART.

Anatomist Of The Common Law

The Little Known Man Behind The Well Known Books

By Huntington Cairns.

BLACKSTONE MEANS to most of us four volumes on the English common law. Mr. Lockmiller concludes that it is strange that we know practically nothing of the man who wrote them. These four volumes are among the best-known books in the English-speaking world; they have influenced American life, institutions and phraseology more, Mr. Lockmiller thinks, than almost any other work. Blackstone, however, is not a personality to us but a book. It is this anomalous situation that Mr. Lockmiller proposes to correct.

William Blackstone lived in the eighteenth century, he was unusually versatile, he suffered from gout, and he did not like physical exercise. Although he was born in Cheapside, London, he died knighted and mourned by his king. He was born poor, and by the time he was 12 years old he was also an orphan, but a benevolent uncle sent him to the Charterhouse School and paid his fees. Mr. Lockmiller reprints an old picture of the Charterhouse and briefly gives its history with a list of some of the distinguished men who learned their Latin and Greek in its halls.

Blackstone went on to Oxford, where he received the degree of bachelor of civil law. He then came to "that labyrinth of ancient buildings known as the Temple" to continue his study of the common law. Mr. Lockmiller gives also a brief history of the three English law societies, an account of the eighteenth century life that went on within their walls and a few words about their architecture—the Middle Temple Hall Mr. Lockmiller considers the best example of Tudor domestic architecture in all England. Blackstone found there no regular lectures, no readable texts and a system which required the eating of 60 dinners at stated intervals in the presence of the benchers and the paying of fees to entitle the student to be called to the bar.

SIR WILLIAM BLACKSTONE

PERHAPS THE FACT that will first attract our sympathy to the man Blackstone was his early failure to secure clients. This failure caused him to retire to Oxford where he delivered his famous lectures. For the first time in history the common law of England was recognized by a leading university and placed on a basis with the civil law of Rome which had been taught in that institution for centuries. This professorship was the forerunner of college legal education in America, and it revived the teaching of common law in England. As the lectures became famous, pirated copies began to appear. Blackstone was forced to publish them himself in order to insure an accurate edition.

Mr. Lockmiller stresses the influence of Blackstone on the American colonies. In immitation of the chair of common law founded for Blackstone at Oxford by Mr. Viner's will there was another founded at William and Mary at Williamsburg, Va. It can safely be assumed, Mr. Lockmiller adds, that practically all lawyers in the United States prior to 1900, at one time or another, read all or parts of the "Commentaries." Copies of this work were the prize possession of the Founding Fathers, who wrote into our Constitution not only Blackstone's ideas but his phraseology. Mr. Lockmiller feels that one of the strongest ties between Britain and the United States today is the legal system which we have in common.

But Mr. Lockmiller is not all praise. Blackstone sat in Parliament from 1761 until he was appointed judge on the Court of Common Please in 1770; as a legislator he was conservative and supported the Crown. In Mr. Lockmiller's eyes conservatism is not in the best of taste; he even goes so far as to tell us how Blackstone should have acted and what bills he should have supported. In the "Commentaries" Blackstone is also conservative, but about that Mr. Lockmiller is more tolerant: he argues that Blackstone was stating what the law was; that in a statement of the law he was limited by his material.

HOWEVER, JEREMY BENTHAM was not so lenient; he was the bitterest and most damaging critic of the "Commentaries." He was particularly annoyed by Blackstone's statement of the doctrine of sovereignty. The blasts that came from him and his pupil, John Austin, resulted in bringing to Blackstone's defense the outstanding figures of the day and of later times. Gibbon, Burke, Pollock and Dicey came forward to acclaim the "Commentaries," the perspicuity of its style, the conciseness of its delineation, its fascination as a literary classic, its success in presenting for the first time the whole field of English law. And Mr. Holdsworth, who today fills the chair created for Blackstone, has written that Blackstone was a literary artist who laid the foundation of the present English legal system.

When Blackstone found himself famous he left Oxford and returned to private practice. Clients were then plentiful: he was able to marry, buy an estate—Priory Manor in Wallingford—raise a large family and grow very fat. He died at 57 of dropsy.

THE VERSATILITY of Blackstone apparently was the result of his thoroughness. His mastery of mathematics led him to become interested in architecture. This hobby he was able to gratify by directing the completion of the library of All Souls College. His study of Greek and Roman poetry caused him to want to compose verses, too; a few of his poems are included by Mr. Lockmiller in the appendix to his book. Shakespeare soon became his favorite poet; this enthusiasm led him to compile the notes which Edmund Malone, the great Shakespearean scholar, included in his edition of "Shakespeare's Plays." Malone described Blackstone as "one of the most eminent literary characters that the present age has produced."

When the job of rejuvenating the Oxford press fell upon Blackstone's shoulders he did not hesitate to equip himself by mastering all there was to be known about printing. It was also Blackstone's thoroughness as judge that directed his attention to the need of prison reform; in fact, it is Blackstone as well as Bentham who should be credited with the nineteenth century prison reforms that came after their deaths.

MR. LOCKMILLER'S book is not long, and it is not technical, but the known details of Blackstone's life are so meager that he has resorted to a rich flavoring of the eighteenth century and has also drawn heavily on those "Commentaries" from which he hoped to free Blackstone that he might stand as a personality. The appendices consume almost half the space of the book; they include the poems cited above, a lecture Blackstone gave on the study of law, the argument he presented in his most famous case, *Perrin vs. Blake*, an outline of the "Commentaries," the address by Mr. Wickersham at the presentation of a statue of Blackstone by the American Bar Association to the British bar and an extensive bibliography.

"SIR WILLIAM BLACKSTONE," by David A. Lockmiller. (University of North Carolina Press, $3.)

Amateur Economics

By John M. Blair.

ECONOMICS as a science possesses many peculiar characteristics. One is that it is perhaps the only domain of thought about which it is possible to write and publish a book without undergoing the odious task of studying the subject.

The result of this has been that books and books on economics have rolled off the presses, especially in recent years. The books by scholars representing years of creative effort have been obscured by the very flood of books written by cranks, romanticists, dogmatists and outright screwballs. One of the principal groups to the subject, but seldom to the science, of economics, consists of businessmen. Through the mystical mental peregrinations of publishers, the situation has now reached the point where a businessman who becomes afflicted with something vaguely described as "a social viewpoint," is automatically transformed into an "authoritative economist."

This reviewer has no particular grievance against businessmen, but he does possess a very real grievance against anyone who writes and publishes a book on economics without being acquainted with at least some part of the vast amount of scholarly research and writings which comprise the foundation of the science.

In "Where Does America Go From Here?" Mr. Baggs discusses some trends in our economy which should be self-evident to anyone who has gone through a high school course in civics or American history. His manner of presentation, which consists of short, dogmatic paragraphs—described by the publisher as "quick, bold strokes"—does not make for interesting reading. And finally, he presents practically no factual material at all to support his conclusions. In fact, the one virtue of the book is its fortunate brevity.

One of the better works from the minds of businessmen is "Toward Full Employment," by Messrs. Dennison, Filene, Flanders and Leeds. These men have delved somewhat extensively into the subject of taxation and its place in the economic system. Particularly have they examined the income tax. Surprisingly enough, for businessmen, they have come out in favor of it. The precise relationship, though, between a technique utilized in raising part of the funds required for public expenditures and the title of the book, "Toward Full Employment," remains a little vague.

The third book, "Our Promised Land," is not by a businessman, and is a very good piece of work. The title refers not to some nebulous Valhalla, to be attained through the enactment of some specific nostrom, but to the potentialities which exist in that far-off area known vaguely to the average citizen as the "great Northwest." The book is a sociological economic portrayal of what Mr. Neuberger calls our "last frontier."

In vivid, almost journalistic style, he tells the story of the Northwest, he describes the great Grand Coulee Dam—the "biggest thing on earth"—and what its electricity and irrigation will mean to the people of that area and to the destitute drought sufferers; he writes of the intense labor warfare between Beck and Bridges; he recounts and analyzes the cock-eyed politics of the State of Washington; the politics, the class alignments, the economic patterns and, most important, the attitudes, beliefs and ideals of the people inhabiting this vast area, all come into his purview. The book is stimulating and well written. On reading it, though, certain questions do come to mind. For example, where are the markets to be found for the large amounts of new and additional agricultural produce to be raised on this "last frontier" after it is developed!

"WHERE DOES AMERICA GO FROM HERE," by Thomas Alexander Baggs. (Harpers, $1.50.)

"TOWARD FULL EMPLOYMENT," by Dennison, Filene, Flanders & Leeds. (Whittlesey House, $2.50.)

"OUR PROMISED LAND," by Richard L. Neuberger. (Macmillan, $3.)

The Minor Muse

"TO GROW NEW BEAUTY," by Mavor Moore: includes a sonnet sequence called "Mushiknava" (The Musk-Deer), a legend of India.

"THIS LIVING URGE," by Lorraine Patterson, of Washington, D. C.: adept love sonnets and lyrics in the modern mode.

"SMOKE AROUND THE SUN," by Gladys Brown Denison: poignant and promising are these poems by a Wisconsin social worker. They are genuine because she feels deeply.

"QUEST OF THE SINGING TREE," by Robert F. Hein, of Baltimore: a young poet's first book of verse. Philosophic and religious themes competently handled. Odes to Poe, Chaucer, Shakespeare and Stravinsky.

"JULIE'S SUCH A PRETTY LADY," by Eleanor Herrick: verse with more enthusiasm than poetic merit.

"COLLECTED POEMS," by Joseph S. Cotter, sr.: mostly Negro themes, by one who has been a teacher and principal in the Louisville public schools for 50 years.

"THE CREOLE OF THE MISSION," by Julius M. Richardson:: a long narrative symbolic poem in heroic couplets, and a few others.

PAUL H. OEHSER.

Made In England

By Evelyn Page

ONLY AN ENGLISHMAN could have written Gilbert Frankau's "Royal Regiment." That only an Englishman could read it with sympathy and understanding I do not dare to say, for many Americans seem to have applauded his earlier novels. But certainly the average reader-citizen of these United States will have to adjust his mental and moral values and put control on his sense of humor before he can get rapt away by the complications of the story.

At its opening, Maj. Thomas ("Rusty" to his friends) Rockingham, along with the other officers of the mess of the Royal Artillery, suffers a severe shock when Col. Sir Guy Wethered, D. S. O., M. C., says, "Gentlemen, I give you the health of our new King, Edward the Eighth." He should according to sacred tradition, have said "Gentlemen, the K[illegible]." His unusual toast shows "Rusty" Rockingham and the rest of the E[illegible] army what an extraordinary fellow Sir Guy is. They already know (and this reinforces their opinion of him) that Sir Guy after a short [illegible] dramatic courtship has married an American, a woman 20 years yo[illegible]r than he, and beautiful.

When Rockingham meets Camilla Wethered, he finds her charm[illegible]. Each has an attraction for the other, and it occurs to Sir Guy, who is somewhat cruelly amused, that they may fall in love. Not that he intends to interfere with the process. He intends to watch it. Whatever happens, he knows that he will not allow himself to be robbed of his Camilla. Besides, Rockingham is a "pukka Sahib.' He is too much the man of discipline, the man of honor, the man of integrity, to lust after another's wife.

AFTER A STIMULATING week-end at the Wethereds', Rockingham returns to his quarters to be confronted with the emotional difficulties of Lance-Sergeant Godden who has involved himself with another sergeant's wife, and who is not allowed to re-engage (re-enlist) until he has given up his illicit amour. To Rockingham there are no two sides to the question. Godden must behave as decency and the law demand, whatever his personal suffering.

Much later, when Rockingham realizes that he himself has fallen in love with Camilla Wethered, he realizes what it is that he has urged the submissive Lance-Sergeant to do. In the meantime, there are rumors of another extra-conventional romance—that of Edward the Eighth and a certain lady, much divorced. In each case, whatever the circumstances and whatever the conclusion, the struggle is between love and duty, between a man's emotions and his code.

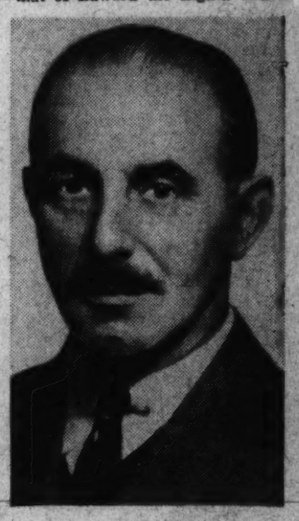

GILBERT FRANKAU.

This reflection of "Rusty" Rockingham's dilemma in both a higher and a lower social sphere might easily make the framework of a smart, readable novel, but the possibilities of "Royal Regiment" are stultified by the rigidity and its dullness. The story is clogged with army shop talk, obscured with technical slang, slowed to the point of stopping with side issues. Its morality is, to say the least, uncertain, for Rockingham is preserved from a break with his code (the code itself is not entirely straightforward) not by any will of his own but by a set of entirely fortuitous occurrences.

If you are willing to swallow all this, you will find scenes and characters in the book that are entertaining. If you want to enjoy it as a whole you must, as I said to begin with, subdue your wits to the dicta of His Majesty's services. You can check on yourself by deciding whether the wording of Sir Guy's toast is of importance to you. If any but the phrase, "Gentlemen, the King," shocks you, then "Royal Regiment" is your stuff.

"ROYAL REGIMENT," by Gilbert Frankau. (Dutton, $2.50.)

TRUE PICTURE OF YOURSELF AS A BOOK-READER

Here is a list of some good books widely talked about during 1938. Check those you wanted very much to read—and those you did read.

This list represents the 1938 books which have been most in demand by our members.

YOU INTENDED TO READ	NON-FICTION	YOU DID READ
☐	Benjamin Franklin—Carl Van Doren	☐
☐	With Malice Toward Some—Margaret Halsey	☐
☐	The Horse and Buggy Doctor—Arthur E. Hertzler	☐
☐	Fanny Kemble—Margaret Armstrong	☐
☐	Philosopher's Holiday—Irwin Edman	☐
☐	The Coming Victory of Democracy—Thomas Mann	☐
☐	Listen! the Wind—Anne Morrow Lindbergh	☐
☐	The Evolution of Physics—Albert Einstein & Leopold Infeld	☐
☐	Out of Africa—Isak Dinesen	☐
☐	Andrew Jackson—Marquis James	☐
☐	The Promises Men Live By—Harry Scherman	☐
☐	The Summing Up—W. Somerset Maugham	☐
☐	The Fight for Life—Paul de Kruif	☐
☐	Hell on Ice—Commander Edw. Ellsberg	☐
☐	The Folklore of Capitalism—Thurman W. Arnold	☐
☐	Red Star Over China—Edgar Snow	☐
☐	The Tyranny of Words—Stuart Chase	☐
☐	This Is My Story—Eleanor Roosevelt	☐
☐	A Southerner Discovers the South—Jonathan Daniels	☐
☐	Dry Guillotine—Rene Belbenoit	☐
☐	The Importance of Living—Lin Yutang	☐
☐	Madame Curie—Eve Curie	☐
☐	R.F.D.—Charles Allen Smart	☐
☐	Fashion is Spinach—Elizabeth Hawes	☐
☐	The Arts—H. W. van Loon	☐
☐	Savage Symphony—Eva Lips	☐
☐	Four Hundred Million Customers—Carl Crow	☐
☐	A Puritan in Babylon—William Allen White	☐
☐	Goliath: The March of Fascism—G. A. Borgese	☐
	FICTION	
☐	The Yearling—Marjorie Kinnan Rawlings	☐
☐	The Citadel—A. J. Cronin	☐
☐	Great American Novel—Clyde Brion Davis	☐
☐	Joseph in Egypt—Thomas Mann	☐
☐	What People Said—W. L. White	☐
☐	Winter in April—Robert Nathan	☐
☐	The Turning Wheels—Stuart Cloete	☐
☐	Imperial City—Elmer Rice	☐
☐	Rebecca—Daphne du Maurier	☐
☐	All This, and Heaven Too—Rachel Field	☐
☐	My Sister Eileen—Ruth McKenney	☐
☐	Northwest Passage—Kenneth Roberts	☐
☐	The General's Lady—Esther Forbes	☐
☐	My Son, My Son—Howard Spring	☐
☐	. . . and Tell of Time—Laura Krey	☐
☐	Man's Hope—André Malraux	☐
☐	The Mortal Storm—Phyllis Bottome	☐
☐	A Day of Battle—Vincent Sheean	☐
☐	The Rains Came—Louis Bromfield	☐
☐	Action at Aquilla—Hervey Allen	☐
☐	Promenade—G. B. Lancaster	☐
☐	And So—Victoria—Vaughan Wilkins	☐
☐	Count Belisarius—Robert Graves	☐
☐	Testament—R. C. Hutchinson	☐

FREE... TO NEW MEMBERS

Joseph in Egypt, by Thomas Mann

—or any of the other Book-Dividends listed in coupon

If you decide to join the Book-of-the-Month Club now, we will give you free, as a new member, a novel which has been acclaimed as "perhaps the greatest creative work of the twentieth century"—JOSEPH IN EGYPT, by Thomas Mann (two volumes, boxed, retail price $5.00). This was one of the recent book-dividends of the Club. Or, if you prefer, you may choose one of the other recent book-dividends listed in the coupon.

Why miss in 1939—as you did in 1938—so many new books you would deeply enjoy?

THE self-examination provided at the left will show *the degree* to which you may have allowed procrastination to keep you from reading new books which you want very much to read. Over 200,000 families—persons like yourself—have found a subscription to the Book-of-the-Month Club a really effectual means of solving this problem.

You are not obliged, as a member of the Club, to take the book-of-the-month its judges choose. Nor are you obliged to buy one book every month from the Club.

Publishers submit all their important books to us. These go through the most careful reading routine now in existence. At the end of this sifting process, our five judges choose one book as the book-of-the-month.

You receive a carefully written report about this book *in advance of its publication*. If you decide from this report that it is a book you really want, you let it come to you. If not, you merely sign and mail a slip, saying, "Don't want it."

You Still Browse In Bookstores

Scores of other recommendations are made to help you choose *among all new books* with discrimination.

If you want to buy one of these from the Club, you can get it by merely asking for it. Or you can use these reports (we find that most of our members do) to guide you in buying these miscellaneous recommended books from a favored bookseller.

In other words, instead of limiting your reading, this system widens it. You can browse among the books as always, but now do it intelligently; you know what to look for.

Once and for all this system *really keeps you from missing the new books you want to read*. You do actually buy and read those you want, instead of confessing sadly to friends, "I never got around to reading that!"

In addition, there is a great money-saving. Time and again our judges' choices are books you ultimately find yourself buying anyway, because they are so widely talked about. (Outstanding examples of these in 1938 were THE YEARLING, WITH MALICE TOWARD SOME, THE HORSE AND BUGGY DOCTOR, and a list of others too long to include here.) *For every two books-of-the-month you buy you receive, free, one of our book-dividends.*

Free Books You Get

These book-dividends represent a unique system of saving through quantity production. The resulting economy is extraordinary. For every $1 you spend for a book-of-the-month you actually receive over 75¢ back in the form of free books.

Some of the actual book-dividends distributed within recent months is the best indication of what can be done by this system: they included BARTLETT'S FAMILIAR QUOTATIONS (a special $6 edition); JOSEPH IN EGYPT (2 vols., $5); the Pulitzer Prize edition of ANDREW JACKSON, by Marquis James ($5); MADAME CURIE, by Eve Curie ($3.50); THE ARTS, by Van Loon ($3.95). These books were *given* to members—not sold, mind you!

What's Your Obligation

You pay no yearly sum to belong to the Book-of-the-Month Club. *You pay nothing, except for the books you buy.*

Your only obligation as a member is to agree to buy four books-of-the-month a year from the Club. These may be either current or past selections.

BOOK-OF-THE-MONTH CLUB, Inc., 385 Madison Ave., N. Y. N21

Please enroll me as a member. It is understood that I am to receive, free, the book checked below, that I am also to receive, without expense, your monthly magazine which reports about current books, and that for every two books-of-the-month I purchase from the Club, I am to receive the current book-dividend then being distributed. For my part, I agree to purchase at least four books-of-the-month a year from the Club.

Check title you prefer to receive as your free enrollment book

☐ JOSEPH IN EGYPT ☐ THE ARTS ☐ MADAME CURIE ☐ BARTLETT'S QUOTATIONS ☐ ANDREW JACKSON

Mr. / Mrs. / Miss Name ..... PLEASE PRINT PLAINLY

Address .....

City ..... State .....

Business Connections, if any .....

Official Position or Occupation .....

Please check whether you would like us to ship the current book-of-the-month with the free book above YES ☐ NO ☐

Books shipped to Canadian members DUTY PAID, through Book-of-the-Month Club (Can.) Ltd.

SECTION IV — WEDDINGS — Parties • Engagements

The Washington Post

FASHIONS — Mary Haworth • Club News — SECTION IV

*** WASHINGTON: SUNDAY, JANUARY 15, 1939 S

Miss Davies, Daughter Of Envoy, Is Betrothed

Romance Follows Father's Transfer to Post Of U. S. Ambassador to Belgium; Will Become Bride of Robert L. Grosjean

By Hope Ridings Miller

The Post Society Editor.

AT A SMALL TEA given yesterday at Pierre's in New York City, Mrs. Knight Davies, of Washington, announced the engagement of her daughter, Emlen Knight Davies, to Robert Leon Grosjean, son of Mr. and Mrs. Paul Grosjean, of Brussels, Belgium.

Among the guests were the bride-elect's brother-in-law and sister, Senator and Mrs. Millard Tydings, who went to New York especially to attend the event. They will return to Washington tomorrow.

Miss Davies' father, formerly United States Ambassador to the Soviet Union, is now Ambassador to Belgium, where both Mrs. Tydings and Miss Davies visited him the past summer.

MISS DAVIES was graduated from Holton-Arms School and from Vassar College in 1938. She made her debut here and was presented at the Court of St. James' in 1935. Her college course, continued after she made her bow to society, including a period of study at the University of Moscow, where she spent a winter when her father was envoy to the Soviet Union.

The prospective bridegroom is a reserve lieutenant in the Premier Regiment de Guide of the Belgian calvary. He studied at Le Rosey School in Switzerland, attended Princeton University, class of 1932, and was graduated from the Massachusetts Institute of Technology. He is now in London, where he is connected with the London offices of General Foods.

MR. GROSJEAN'S father is prominent in banking circles in Europe and his mother, an American, formerly lived in Evansville, Ind. He and his parents have spent much time in this country and are widely known in New York.

The courtship, which began a couple of years ago, was culminated the past summer when Miss Davies was abroad. She went over in July with Mrs. Mead

Continued on Page 2.

It's bright lights and standing room only for the Junior League these days . . . for they're up to their cues in rehearsals for the Junior League Follies on February 3 and 4. Above (left to right), are the Misses Nancy Brereton, Alice Barry and Ruth Dove. Nancy and Ruth are in the Sequin Number.

If you don't know your lines for the Junior League Follies scheduled to hold its opening night February 3 at the Belasco Theater, you can do all your explaining to Mrs. Donald McKnew and Mrs. Crosby Boyd, whose pictures appear directly above. They're in charge of making rehearsals go as smoothly as possible and here they are right on the job. In the circle are Mrs. Atherton Macoydray, head of publicity for the show, and Harlan Dixon, who has to see that the skits are laugh-ful and fool-proof. On the right is Mrs. Philip Young, daughter-in-law of Owen D. Young. Mrs. Young will go bouffant in the Waltz Number. With her in this picture is her cocker spaniel, Sir Tristram

Top Hats and Tiaras

By Betty Beale

BREATHES THERE A MAN with soul so dead who could possibly forget who glorified the American girl? Lest there be one Washingtonian with so brief a memory, we recall to you the great Zeigfeld and, in case you haven't heard, we hasten to inform you that the Junior League Follies will be closely patterned after the glorious Zeigfeld Follies. Harlan Dixon, co-director with Ray Walsh, among other claims to Broadway fame, staged all the dance numbers for the Zeigfeld show that starred Marilyn Miller and the Astaires. Ray Walsh has been in scores of New York hits and was dance director for Paramount shorts. As a matter of fact, everything in the J. L. Follies except the cast will be professional.

Latest additions to the cast are Adelaide Morgan, who has a lovely voice and has studied singing for several years; Mrs. E. Robert Kinnebrew, colutura soprano who at one time toured the country with Martinelli; Phil Gore and A. Z. Wood, who will do a bit of twirling and singing, and Julian Greene, Dick Walsh and John Slidell, who will shine in a comedy skit. Mail orders for tickets are now being received and the box-office will be open January 30.

CLIMAXING A WEEK of marvelous parties, many in honor of those two most scintillating personalities, Noel Coward and Beatrice Lillie, was the dinner and after-theater supper given last night at the Tommy Thomases. Visiting Helen Thomas over the week-end are Mrs. Armstrong Gwynn and Mrs. Dwight Wiman, from New York . . . From the gourmet's viewpoint, the dinner deserving honorable mention this week was the small one given the other night by Floyd Waggaman and his son, Bob. The delicacies that drew the most groans from guests who were repeatedly faced with new and irresistible courses, were terrapin cooked to a king's taste and breast of guinea hen. Partaking

Continued on Page 3.

About The Town

With Dudley Harmon

WITH TRUE democratic enthusiasm for royalty, which in America always eclipses that shown by any other country, Washington society is already buzzing excitedly about the visit here several months hence of no less than one King, one Queen, and two Crown Princes and Princesses. As though the scheduled stay of the British monarch and his wife weren't enough excitement for one season, immediately following or preceding them to the Capital will come Crown Prince Olav and Princess Martha of Norway and Crown Prince Frederick and Princess Ingrid of Denmark.

In comparison with the hundreds of thousands of words already writtetn on the English royal family, practically nothing is known here in America about the other visitors. Most of us are aware, for example, that King George VI is very much a family man, that he founded a summer camp where rich and poor boys might mingle; that Queen Elizabeth's taste in dress runs to white fox furs and pastel colored dresses. But did you know that Crown Prince Olav is a skiing and yachting expert and that one of Crown Prince Frederick's chief interests is music, especially symphony orchestras?

NORWAY'S ROYAL PAIR will arrive April 26 on the Oslofjord, flagship of the Norwegian line. Like the Danish Crown Prince and his wife, who land in New York May 7, the couple will be guests of the President and Mrs. Roosevelt at Hyde Park for several days. They will then go to New York, where May 1 the prince will open the Norwegian Pavilion at the World's Fair. Crown Prince Frederick will officiate in a similar capacity for Denmark at the Fair grounds.

Tall, blonde and strongly built, Norway's prince looks like the outdoors man which he is. Since his early youth he has been an intrepid skier and has taken part in many ski events, among them the famous Holmenkillen jumping competition. With the Crown Prince at the helm, his famous six-meter yachts have won a great number of national and international races.

The prince and his bride, who is a niece of King Gustaf of Sweden, live a healthy, simple life at their estate, Skaugum, in the hills outside Oslo, overlooking the fjord. They participate in all

Continued on Page 4.

Harris & Ewing.

Netherlands Minister, Wife Feted at Dinner

The Minister of the Netherlands and Mme. Loudon were honor guests last evening at a dinner given by the Naval Attache of the Netherlands Legation and Mme. Meijer Ranneft.

The dinner took place at the Ranneft's residence on Alaska avenue, and both the drawing room and the dining table were banked with blue Iris. Candles of the same shade of blue completed the color scheme on the dining table. Mme. Ranneft wore a dinner gown of black crepe.

Guests were Rear Admiral George T. Pettengill and Mrs. Pettengill, Rear Admiral Ralston S. Holmes and Mrs. Holmes, and the Naval Attache of the British Embassy, Capt. St. J. Cuzon-Howe, and Mrs. Curzon-Howe.

Woodrings Feted By Col. Williams

The Secretary of War and Mrs. Harry H. Woodring were ranking guests at dinner last evening given by Col. and Mrs. John F. Williams at the Army-Navy Country Club.

Other guests at Col. and Mrs. Williams' dinner were Senator and Mrs. Bennett Champ Clark, Mrs. Genevieve Thomson, the sister of Senator Clark; the Chief of the Field Artillery, Maj. Gen. Robert M. Danford, and Mrs. Danford and Edward F. Villmare.

Final "At Home" Set

The Chief of Staff and Mrs. Malin Craig will observe their last "at home" of the season at their quarters, Fort Myer, Va., on Sunday, February 5, from 4 until 6 o'clock.

Of Louis Aragon

By Katherine de Montalant

WITH THE PUBLICATION of "Residential Quarter," Louis Aragón shows himself a writer of real stature. "The Bells of Basel" was excellent and we hoped for more; now he promises an *oeuvre*, a full body of work that will impose itself as an inescapable feature of the landscape, that we can walk around and examine. Its final nature will rest partly with Aragon and partly with the condition of the world. But whether he has the time and opportunity to complete his work so that it will spread like a mountain range, or whether it will remain a solitary rising from the plain, it is already big and that is enough for gratitude.

It is big, yet so well laid out, so balanced that it is easily followed and comprehended. The first volume, "The Bells of Basel" dealt with the characters of Wisner, automobile magnate and his mistress Diane; with Catherine Simonidze, daughter of a beautiful Georgian adventures; with Catherine's first love, the army officer, Jean. And through Catherine the story reached to Victor, a taxi driver and militant socialist, and ended with the socialist congress at Basel in 1912.

The book closed with a tribute to Clara Zetkin, the German socialist, and promised—an inspired and inspiring promise—that the author would sing the romance of the modern woman. He holds up Clara Zetkin as the prototype of the woman of the future, possibly of today. Catherine, who has held most of the book, is the muddled fumbling girl who may reach to cleanliness and the new beauty; while Diane, the courtesan, is the paid beauty of an earlier epoch. It is, of course, nothing like so simple as this, but that is one of the larger morals of the story. And there are, perhaps a hundred other characters in varying ranks of the social scale and of varying degrees of human meanness and generosity, vision and blindness.

"RESIDENTIAL QUARTER" starts in the south provincial town of Serianne. Among countless characters and their stories, the book gradually comes to center on young Armand Barbentane, son of an atheistical doctor and his fanatically religious wife. Armand's brother, Joseph Quesnel, whom we met in the last book merely as the head of a taxi company, a girl, Carlotta, whom both Quesnel and Edmond love, furnish another motif. This book, too, ends on a lyric note in the summer of 1913, when Armand, who has been literally starving for a month, finally gets a job as strike-breaker in the Wisner factories and after three days, decides to join the union.

LOUIS ARAGON.

M. Aragon has now brought two youths, Catherine and Armand, to a vision of the people of France as opposed to the powerful amongst whom they were born. At the same time he has brought them to the edge of the World War. Over both books, over the lives of all the people in them, loom the two facts of the period—socialism with its great leader, Jaures, and the war with its international promulgators.

IT HAS BEEN suggested that Aragon has much in common with Dos Passos; but the similarity is very superficial. It lies mostly in the fact that both gain a panoramic effect at the same time as they tell an integrated story. Both, too, are what one might call "tough" writers; that is, they call spades spades an duse them frequently. But his far greater range in incident and character and feeling, his far greater intellectual content must briefly put Aragon out of reach of any such comparison.

Farthermore, he writes from the standpoint of a very definite philosophy or politic. This binds his books together, give them a strength that no amount of disinterested observation can ever attain. He has found and made his own the conception of the brotherhood of man as concretely and with as all-embracing results as St. Francis ever discovered our Lady Poverty, or Bunyan discovered Grace Abounding. And it is this basic strength of a man of faith that illumines his poet's vision and the workings of his mind.

IN HIS EXCELLENT preface to "Residential Quarter," the translator, Haakon Chevalier, says of Aragon's career, "From Surrealism to Socialist Realism is a long step . . . But while his work since 1930 does spring from a fundamental reorientation of his whole being, involving a literary rebirth, his new work is not wholly a denial of his early work. His very first writings are concerned with the problem of reality."

It is this concern with reality that should reassure the comfortable scepticism that makes most of us view converts and their works with suspicion. The proud and perhaps presumptuous title that Aragon has elected for his whole work, the Real World, suggests that he will not be guilty of the vulgarization of his art to poster-propaganda shadings where industrialists are all wicked and workers virtuaus. His thesis is too strong to need such weak supports. He knows that he can give all possible credit to the other side and his own stand will only be the stronger. At the same time he has too much enlightened hardness to be sentimental over this or that person merely because they are "of god will."

As nearly as a man can, with the light and shade and emphasis provided by his faith, he paints what is. He has brought to his work the discipline of training in an art highly divorced from flesh and blood. That training has taught him to leave out inessentials, to produce moments of piercing poetry—moments only where a more self-indulgent artist would please himself with pages—moments of extreme horror which also pass. And at times he is eloquent with a richness and fervor that have been lacking in French literature since the prewar Proust noted his exaltations on such different themes.

ARAGON HAS idiosyncracies and mannerisms that are often annoying. He commands a kind of Gothic horror that is often hard to stomach. "The Bells of Basel" was by no means wholly satisfactory and "Residential Quarter," though it continues the improvement one felt developing in the earlier novel, has spots that need loosening, has an occasional dryness of tone. But before the complex mass of the whole and the true spirit that informs it, these matters seem of not very great importance. "Liking" for this or that detail is unimportant when, to the construction of a real world, a real, a living man brings his force.

"RESIDENTIAL QUARTER" by Louis Aragon; translated by Haakon M. Chevalier (Harcourt, Brace, $2.50.)

Diagnosis And Prognosis

"SEEDS OF DESTRUCTION," by John Blair. (Covici-Friede, $3.)

THIS IS a timely book that should be read by lawmakers and public servants, by professors and students, by preachers and housewives, but might well be left alone by captains of industry and financiers.

In clear simple style the author traces the basic technological and economic causes of our distressed economic system. He shows that our possibilities of fuller life are thwarted by the inability of the system to make use of them. He proves that the profit system can no longer be profitable.

If our economic ups and downs are to be compared with a roller-coaster, now reaching dizzy heights and then sliding in breath-taking fashion to the lower depths—we shan't forget that there is a chain and a motor under the structure that first hoists the pleasure car to the top. The seeds of destruction have germinated; weeds have grown and entangled the prime mover.

WALTER N. POLAKOV.

Anatomy Of A Hotel

"LIFE CLASS," by Ludwig Momelmans. (Viking Press, $2.50.)

BEHIND THE SCENES in a swank hotel is ten times as interesting and very nearly as luxurious as out in front, according to Mr. Bremelmans. And who would know better than he who was everything from a grape-swiping busboy to assistant banquet manager in New York's finest. His style of earnest, innocent seriousness is as well adapted to this subject as to anything he has written, for it enables him to be ironic, really serious or just plain funny in a way that keeps the reader on his toes to discover which. Anyone who has ever been terrified by a fishy-eyed headwaiter or wondered what a waiter thought of his patrons will find the book fascinating. The whole hierarchy of the smart hotel is explained with all its privileges, jealousies and conflicts, which included even a small-scale world war.

"Life Class" has been called one of the funniest of the season, which is true enough, but in addition, the subject is one which is in itself wholly and delightfully appealing.

ROSS O'DONOGHUE.

International Labor Index

"YEARBOOK OF LABOR STATISTICS." (International Labor Office, Geneva, $1.50.)

THE NEW ISSUE contains, as usual, the most complete statistics of all countries on employment and unemployment, hours of work, wages, cost of living and retail prices, workers' family budgets, migration and industrial disputes. Several new series have been added, especially on national indexes of employment, wages in coal mining and agriculture.

Notes help the reader to compare the figures given for different countries. Statistical data for the United States are included in almost all the tables; in many cases not only the data of the Bureau of Labor Statistics but also those of the National Industrial Conference Board are given.

J. C. ROCCA.

Fox Chasers

"FOXHUNTING IS DIFFERENT," by Samuel J. Henry, 950 copies. Illustrated by Paul Brown. (Derrydale Press, $7.50.)

Mr. Henry sets out to tell why it is that men, in pink coats and otherwise, bruise, bump and variously harass themselves in trying to catch a fox. He knows hunters and their natures and habits pretty thoroughly and he winds up with sundry conclusions, some of them quite interesting.

There are profiles of various fox hunting types and chapters devoted to hunting experiences. There is no finish in either the dialogue or the characterization. Some of the conclusions seem to leap too quickly out of enthusiasms. But the book is loaded with hunting wisdom, and to fox hunters that should be enough.

SCOTT HART.

BOOKS

A Week-End Review of Current Publications

Anatomist Of The Common Law

The Little Known Man Behind The Well Known Books

By Huntington Cairns.

BLACKSTONE MEANS to most of us four volumes on the English common law. Mr. Lockmiller concludes that it is strange that we know practically nothing of the man who wrote them. These four volumes are among the best-known books in the English-speaking world; they have influenced American life, institutions and phraseology more, Mr. Lockmiller thinks, than almost any other work. Blackstone, however, is not a personality to us but a book. It is this anomalous situation that Mr. Lockmiller proposes to correct.

William Blackstone lived in the eighteenth century, he was unusually versatile, he suffered from gout, and he did not like physical exercise. Although he was born in Cheapside, London, he died knighted and mourned by his king. He was born poor, and by the time he was 12 years old he was also an orphan, but a benevolent uncle sent him to the Charterhouse School and paid his fees. Mr. Lockmiller reprints an old picture of the Charterhouse and briefly gives its history with a list of some of the distinguished men who learned their Latin and Greek in its halls.

Blackstone went on to Oxford, where he received the degree of bachelor of civil law. He then came to "that labyrinth of ancient buildings known as the Temple" to continue his study of the common law. Mr. Lockmiller gives also a brief history of the three English law societies, an account of the eighteenth century life that went on within their walls and a few words about their architecture—the Middle Temple Hall Mr. Lockmiller considers the best example of Tudor domestic architecture in all England. Blackstone found there no regular lectures, no readable texts and a system which required the eating of 60 dinners at stated intervals in the presence of the benchers and the paying of fees to entitle the student to be called to the bar.

SIR WILLIAM BLACKSTONE

PERHAPS THE FACT that will first attract our sympathy to the man Blackstone was his early failure to secure clients. This failure caused him to retire to Oxford where he delivered his famous lectures. For the first time in history the common law of England was recognized by a leading university and placed on a basis with the civil law of Rome which had been taught in that institution for centuries. This professorship was the forerunner of college legal education in America, and it revived the teaching of common law in England. As the lectures became famous, pirated copies began to appear. Blackstone was forced to publish them himself in order to insure an accurate edition.

Mr. Lockmiller stresses the influence of Blackstone on the American colonies. In immitation of the chair of common law founded for Blackstone at Oxford by Mr. Viner's will there was another founded at William and Mary at Williamsburg, Va. It can safely be assumed, Mr. Lockmiller adds, that practically all lawyers in the United States prior to 1900, at one time or another, read all or parts of the "Commentaries." Copies of this work were the prize possession of the Founding Fathers, who wrote into our Constitution not only Blackstone's ideas but his phraseology. Mr. Lockmiller feels that one of the strongest ties between Britain and the United States today is the legal system which we have in common.

But Mr. Lockmiller is not all praise. Blackstone sat in Parliament from 1761 until he was appointed judge on the Court of Common Please in 1770; as a legislator he was conservative and supported the Crown. In Mr. Lockmiller's eyes conservatism is not in the best of taste; he even goes so far as to tell us how Blackstone should have acted and what bills he should have supported. In the "Commentaries" Blackstone is also conservative, but about that Mr. Lockmiller is more tolerant: he argues that Blackstone was stating what the law was; that in a statement of the law he was limited by his material.

HOWEVER, JEREMY BENTHAM was not so lenient; he was the bitterest and most damaging critic of the "Commentaries." He was particularly annoyed by Blackstone's statement of the doctrine of sovereignty. The blasts that came from him and his pupil, John Austin, resulted in bringing to Blackstone's defense the outstanding figures of the day and of later times. Gibbon, Burke, Pollock and Dicey came forward to acclaim the "Commentaries," the perspicuity of its style, the conciseness of its delineation, its fascination as a literary classic, its success in presenting for the first time the whole field of English law. And Mr. Holdsworth, who today fills the chair created for Blackstone, has written that Blackstone was a literary artist who laid the foundation of the present English legal system.

When Blackstone found himself famous he left Oxford and returned to private practice. Clients were then plentiful: he was able to marry, buy an estate—Priory Manor in Wallingford—raise a large family and grow very fat. He died at 57 of dropsy.

Blackstone, It Seems, Was A Many-Sided Genius

THE VERSATILITY of Blackstone apparently was the result of his thoroughness. His mastery of mathematics led him to become interested in architecture. This hobby he was able to gratify by directing the completion of the library of All Souls College. His study of Greek and Roman poetry caused him to want to compose verses, too; a few of his poems are included by Mr. Lockmiller in the appendix to his book. Shakespeare soon became his favorite poet; this enthusiasm led him to compile the notes which Edmund Malone, the great Shakespearean scholar, included in his edition of "Shakespeare's Plays." Malone described Blackstone as "one of the most eminent literary characters that the present age has produced."

When the job of rejuvenating the Oxford press fell upon Blackstone's shoulders he did not hesitate to equip himself by mastering all there was to be known about printing. It was also Blackstone's thoroughness as judge that directed his attention to the need of prison reform; in fact, it is Blackstone as well as Bentham who should be credited with the nineteenth century prison reforms that came after their deaths.

MR. LOCKMILLER'S book is not long, and it is not technical, but the known details of Blackstone's life are so meager that he has resorted to a rich flavoring of the eighteenth century and has also drawn heavily on those "Commentaries" from which he hoped to free Blackstone that he might stand as a personality. The appendices consume almost half the space of the book; they include the poems cited above, a lecture Blackstone gave on the study of law, the argument he presented in his most famous case, *Perrin vs. Blake*, an outline of the "Commentaries," the address by Mr. Wickersham at the presentation of a statue of Blackstone by the American Bar Association to the British bar and an extensive bibliography.

"SIR WILLIAM BLACKSTONE," by David A. Lockmiller. (University of North Carolina Press, $3.)

Amateur Economics

By John M. Blair.

ECONOMICS as a science possesses many peculiar characteristics. One is that it is perhaps the only domain of thought about which it is possible to write and publish a book without undergoing the odious task of studying the subject.

The result of this has been that books and books on economics have rolled off the presses, especially in recent years. The books by scholars representing years of creative effort have been obscured by the very flood of books written by cranks, romanticists, dogmatists and outright screwballs. One of the principal groups to the subject, but seldom to the science, of economics, consists of businessmen. Through the mystical mental peregrinations of publishers, the situation has now reached the point where a businessman who becomes afflicted with something vaguely described as "a social viewpoint," is automatically transformed into an "authoritative economist."

This reviewer has no particular grievance against businessmen, but he does possess a very real grievance against anyone who writes and publishes a book on economics without being acquainted with at least some part of the vast amount of scholarly research and writings which comprise the foundation of the science.

In "Where Does America Go From Here?" Mr. Baggs discusses some trends in our economy which should be self-evident to anyone who has gone through a high school course in civics or American history. His manner of presentation, which consists of short, dogmatic paragraphs—described by the publisher as "quick, bold strokes"—does not make for interesting reading. And finally, he presents practically no factual material at all to support his conclusions. In fact, the one virtue of the book is its fortunate brevity.

One of the better works from the minds of businessmen is "Toward Full Employment," by Messrs. Dennison, Filene, Flanders and Leeds. These men have delved somewhat extensively into the subject of taxation and its place in the economic system. Particularly have they examined the income tax. Surprisingly enough, for businessmen, they have come out in favor of it. The precise relationship, though, between a technique utilized in raising part of the funds required for public expenditures and the title of the book, "Toward Full Employment," remains a little vague.

The third book, "Our Promised Land," is not by a businessman, and is a very good piece of work. The title refers not to some nebulous Valhalla, to be attained through the enactment of some specific nostrom, but to the potentialities which exist in that far-off area known vaguely to the average citizen as the "great Northwest." The book is a sociological economic portrayal of what Mr. Neuberger calls our "last frontier."

In vivid, almost journalistic style, he tells the story of the Northwest, he describes the great Grand Coulee Dam—the "biggest thing on earth"—and what its electricity and irrigation will mean to the people of that area and to the destitute drought sufferers; he writes of the intense labor warfare between Beck and Bridges; he recounts and analyzes the cock-eyed politics of the State of Washington; the politics, the class alignments, the economic patterns and, most important, the attitudes, beliefs and ideals of the people inhabiting this vast area, all come into his purview. The book is stimulating and well written. On reading it, though, certain questions do come to mind. For example, where are the markets to be found for the large amounts of new and additional agricultural produce to be raised on this "last frontier" after it is developed!

"WHERE DOES AMERICA GO FROM HERE," by Thomas Alexander Baggs. (Harpers, $1.50.)

"TOWARD FULL EMPLOYMENT," by Dennison, Filene, Flanders & Leeds. (Whittlesey House, $2.50.)

"OUR PROMISED LAND," by Richard L. Neuberger. (Macmillan, $3.)

The Minor Muse

"TO GROW NEW BEAUTY," by Mavor Moore: includes a sonnet sequence called "Mushiknava" (The Musk-Deer), a legend of India.

"THIS LIVING URGE," by Lorraine Patterson, of Washington, D. C.: adept love sonnets and lyrics in the modern mode.

"SMOKE AROUND THE SUN," by Gladys Brown Denison: poignant and promising are these poems by a Wisconsin social worker. They are genuine because she feels deeply.

"QUEST OF THE SINGING TREE," by Robert F. Hein, of Baltimore: a young poet's first book of verse. Philosophic and religious themes competently handled. Odes to Poe, Chaucer, Shakespeare and Stravinsky.

"JULIE'S SUCH A PRETTY LADY," by Eleanor Herrick: verse with more enthusiasm than poetic merit.

"COLLECTED POEMS," by Joseph S. Cotter, sr.: mostly Negro themes, by one who has been a teacher and principal in the Louisville public schools for 50 years.

"THE CREOLE OF THE MISSION," by Julius M. Richardson:: a long narrative symbolic poem in heroic couplets, and a few others.

PAUL H. OEHSER.

Made In England

By Evelyn Page

ONLY AN ENGLISHMAN could have written Gilbert Frankau's "Royal Regiment." That only an Englishman could read it with sympathy and understanding I do not dare to say, for many Americans seem to have applauded his earlier novels. But certainly the average reader-citizen of these United States will have to adjust his mental and moral values and put control on his sense of humor before he can get rapt away by the complications of the story.

At its opening, Maj. Thomas ("Rusty" to his friends) Rockingham, along with the other officers of the mess of the Royal Artillery, suffers a severe shock when Col. Sir Guy Wethered, D. S. O., M. C., says, "Gentlemen, I give you the health of our new King, Edward the Eighth." He should according to sacred tradition, have said "Gentlemen, the K[illegible]." His unusual toast shows "Rusty" Rockingham and the rest of the B[illegible] army what an extraordinary fellow Sir Guy is. They already know [illegible] this reinforces their opinion of him) that Sir Guy after a short [illegible] dramatic courtship has married an American, a woman 20 years yo[illegible]r than he, and beautiful.

When Rockingham meets Camilla Wethered, he finds her charm[illegible]. Each has an attraction for the other, and it occurs to Sir Guy, who is somewhat cruelly amused, that they may fall in love. Not that he intends to interfere with the process. He intends to watch it. Whatever happens, he knows that he will not allow himself to be robbed of his Camilla. Besides, Rockingham is a "pukka Sahib.' He is too much the man of discipline, the man of honor, the man of integrity, to lust after another's wife.

AFTER A STIMULATING week-end at the Wethereds', Rockingham returns to his quarters to be confronted with the emotional difficulties of Lance-Sergeant Godden who has involved himself with another sergeant's wife, and who is not allowed to re-engage (re-enlist) until he has given up his illicit amour. To Rockingham there are no two sides to the question. Godden must behave as decency and the law demand, whatever his personal suffering.

Much later, when Rockingham realizes that he himself has fallen in love with Camilla Wethered, he realizes what it is that he has urged the submissive Lance-Sergeant to do. In the meantime, there are rumors of another extra-conventional romance—that of Edward the Eighth and a certain lady, much divorced. In each case, whatever the circumstances and whatever the conclusion, the struggle is between love and duty, between a man's emotions and his code.

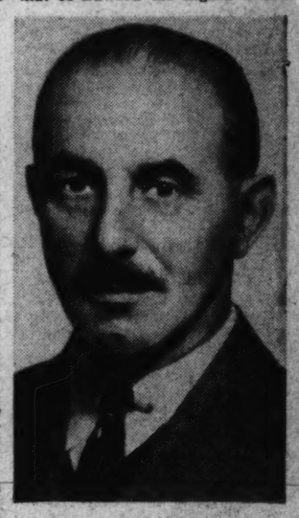

GILBERT FRANKAU.

This reflection of "Rusty" Rockingham's dilemma in both a higher and a lower social sphere might easily make the framework of a smart, readable novel, but the possibilities of "Royal Regiment" are stultified by the rigidity and its dullness. The story is clogged with army shop talk, obscured with technical slang, slowed to the point of stopping with side issues. Its morality is, to say the least, uncertain, for Rockingham is preserved from a break with his code (the code itself is not entirely straightforward) not by any will of his own but by a set of entirely fortuitous occurrences.

If you are willing to swallow all this, you will find scenes and characters in the book that are entertaining. If you want to enjoy it as a whole you must, as I said to begin with, subdue your wits to the dicta of His Majesty's services. You can check on yourself by deciding whether the wording of Sir Guy's toast is of importance to you. If any but the phrase, "Gentlemen, the King," shocks you, then "Royal Regiment" is your stuff.

"ROYAL REGIMENT," by Gilbert Frankau. (Dutton, $2.50.)

TRUE PICTURE OF YOURSELF AS A BOOK-READER

Here is a list of some good books widely talked about during 1938. Check those you wanted very much to read—and those you did read.

This list represents the 1938 books which have been most in demand by our members.

YOU INTENDED TO READ	NON-FICTION	YOU DID READ
☐	Benjamin Franklin—Carl Van Doren	☐
☐	With Malice Toward Some—Margaret Halsey	☐
☐	The Horse and Buggy Doctor—Arthur E. Hertzler	☐
☐	Fanny Kemble—Margaret Armstrong	☐
☐	Philosopher's Holiday—Irwin Edman	☐
☐	The Coming Victory of Democracy—Thomas Mann	☐
☐	Listen! the Wind—Anne Morrow Lindbergh	☐
☐	The Evolution of Physics—Albert Einstein & Leopold Infeld	☐
☐	Out of Africa—Isak Dinesen	☐
☐	Andrew Jackson—Marquis James	☐
☐	The Promises Men Live By—Harry Scherman	☐
☐	The Summing Up—W. Somerset Maugham	☐
☐	The Fight for Life—Paul de Kruif	☐
☐	Hell on Ice—Commander Edw. Ellsberg	☐
☐	The Folklore of Capitalism—Thurman W. Arnold	☐
☐	Red Star Over China—Edgar Snow	☐
☐	The Tyranny of Words—Stuart Chase	☐
☐	This Is My Story—Eleanor Roosevelt	☐
☐	A Southerner Discovers the South—Jonathan Daniels	☐
☐	Dry Guillotine—Rene Belbenoit	☐
☐	The Importance of Living—Lin Yutang	☐
☐	Madame Curie—Eve Curie	☐
☐	R.F.D.—Charles Allen Smart	☐
☐	Fashion is Spinach—Elizabeth Hawes	☐
☐	The Arts—H. W. van Loon	☐
☐	Savage Symphony—Eva Lips	☐
☐	Four Hundred Million Customers—Carl Crow	☐
☐	A Puritan in Babylon—William Allen White	☐
☐	Goliath: The March of Fascism—G. A. Borgese	☐
	FICTION	
☐	The Yearling—Marjorie Kinnan Rawlings	☐
☐	The Citadel—A. J. Cronin	☐
☐	Great American Novel—Clyde Brion Davis	☐
☐	Joseph in Egypt—Thomas Mann	☐
☐	What People Said—W. L. White	☐
☐	Winter in April—Robert Nathan	☐
☐	The Turning Wheels—Stuart Cloete	☐
☐	Imperial City—Elmer Rice	☐
☐	Rebecca—Daphne du Maurier	☐
☐	All This, and Heaven Too—Rachel Field	☐
☐	My Sister Eileen—Ruth McKenney	☐
☐	Northwest Passage—Kenneth Roberts	☐
☐	The General's Lady—Esther Forbes	☐
☐	My Son, My Son—Howard Spring	☐
☐	. . . and Tell of Time—Laura Krey	☐
☐	Man's Hope—André Malraux	☐
☐	The Mortal Storm—Phyllis Bottome	☐
☐	A Day of Battle—Vincent Sheean	☐
☐	The Rains Came—Louis Bromfield	☐
☐	Action at Aquilla—Hervey Allen	☐
☐	Promenade—G. B. Lancaster	☐
☐	And So—Victoria—Vaughan Wilkins	☐
☐	Count Belisarius—Robert Graves	☐
☐	Testament—R. C. Hutchinson	☐

FREE... TO NEW MEMBERS

Joseph in Egypt, by Thomas Mann

—or any of the other Book-Dividends listed in coupon

If you decide to join the Book-of-the-Month Club now, we will give you free, as a new member, a novel which has been acclaimed as "perhaps the greatest creative work of the twentieth century"—JOSEPH IN EGYPT, by Thomas Mann (two volumes, boxed, retail price $5.00). This was one of the recent book-dividends of the Club. Or, if you prefer, you may choose one of the other recent book-dividends listed in the coupon.

Why miss in 1939—as you did in 1938—so many new books you would deeply enjoy?

THE self-examination provided at the left will show *the degree* to which you may have allowed procrastination to keep you from reading new books which you want very much to read. Over 200,000 families—persons like yourself—have found a subscription to the Book-of-the-Month Club a really effectual means of solving this problem.

You are not obliged, as a member of the Club, to take the book-of-the-month its judges choose. Nor are you obliged to buy one book every month from the Club.

Publishers submit all their important books to us. These go through the most careful reading routine now in existence. At the end of this sifting process, our five judges choose one book as the book-of-the-month.

You receive a carefully written report about this book *in advance of its publication*. If you decide from this report that it is a book you really want, you let it come to you. If not, you merely sign and mail a slip, saying, "Don't want it."

You Still Browse In Bookstores

Scores of other recommendations are made to help you choose *among all new books* with discrimination.

If you want to buy one of these from the Club, you can get it by merely asking for it. Or you can use these reports (we find that most of our members do) to guide you in buying these miscellaneous recommended books from a favored bookseller.

In other words, instead of limiting your reading, this system widens it. You can browse among the books as always, but now do it intelligently; you know what to look for.

Once and for all this system *really keeps you from missing the new books you want to read*. You do actually buy and read those you want, instead of confessing sadly to friends, "I never got around to reading that!"

In addition, there is a great money-saving. Time and again our judges' choices are books you ultimately find yourself buying anyway, because they are so widely talked about. (Outstanding examples of these in 1938 were THE YEARLING, WITH MALICE TOWARD SOME, THE HORSE AND BUGGY DOCTOR, and a list of others too long to include here.) *For every two books-of-the-month you buy you receive, free, one of our book-dividends.*

Free Books You Get

These book-dividends represent a unique system of saving through quantity production. The resulting economy is extraordinary. For every $1 you spend for a book-of-the-month you actually receive over 75¢ back in the form of free books.

Some of the actual book-dividends distributed within recent months is the best indication of what can be done by this system: they included BARTLETT'S FAMILIAR QUOTATIONS (a special $6 edition); JOSEPH IN EGYPT (2 vols., $5); the Pulitzer Prize edition of ANDREW JACKSON, by Marquis James ($5); MADAME CURIE, by Eve Curie ($3.50); THE ARTS, by Van Loon ($3.95). These books were *given* to members—not sold, mind you!

What's Your Obligation

You pay no yearly sum to belong to the Book-of-the-Month Club. *You pay nothing, except for the books you buy.*

Your only obligation as a member is to agree to buy four books-of-the-month a year from the Club. These may be either current or past selections.

BOOK-OF-THE-MONTH CLUB, Inc., 385 Madison Ave., N. Y. N21

Please enroll me as a member. It is understood that I am to receive, free, the book checked below, that I am also to receive, without expense, your monthly magazine which reports about current books, and that for every two books-of-the-month I purchase from the Club, I am to receive the current book-dividend then being distributed. For my part, I agree to purchase at least four books-of-the-month a year from the Club.

Check title you prefer to receive as your free enrollment book

☐ JOSEPH IN EGYPT ☐ THE ARTS ☐ MADAME CURIE ☐ BARTLETT'S QUOTATIONS ☐ ANDREW JACKSON

Name Mr. / Mrs. / Miss .....

PLEASE PRINT PLAINLY

Address .....

City ..... State .....

Business Connections, if any .....

Official Position or Occupation .....

Please check whether you would like us to ship the current book-of-the-month with the free book above YES ☐ NO ☐

Books shipped to Canadian members DUTY PAID, through Book-of-the-Month Club (Can.) Ltd.

The Washington Post

Miss Davies, Daughter Of Envoy, Is Betrothed

Romance Follows Father's Transfer to Post Of U. S. Ambassador to Belgium; Will Become Bride of Robert L. Grosjean

By Hope Ridings Miller

The Post Society Editor.

AT A SMALL TEA given yesterday at Pierre's in New York City, Mrs. Knight Davies, of Washington, announced the engagement of her daughter, Emlen Knight Davies, to Robert Leon Grosjean, son of Mr. and Mrs. Paul Grosjean, of Brussels, Belgium.

Among the guests were the bride-elect's brother-in-law and sister, Senator and Mrs. Millard Tydings, who went to New York especially to attend the event. They will return to Washington tomorrow.

Miss Davies' father, formerly United States Ambassador to the Soviet Union, is now Ambassador to Belgium, where both Mrs. Tydings and Miss Davies visited him the past summer.

MISS DAVIES was graduated from Holton-Arms School and from Vassar College in 1938. She made her debut here and was presented at the Court of St. James' in 1935. Her college course, continued after she made her bow to society, including a period of study at the University of Moscow, where she spent a winter when her father was envoy to the Soviet Union.

The prospective bridegroom is a reserve lieutenant in the Premier Regiment de Guide of the Belgian calvary. He studied at Le Rosey School in Switzerland, attended Princeton University, class of 1932, and was graduated from the Massachusetts Institute of Technology. He is now in London, where he is connected with the London offices of General Foods.

MR. GROSJEAN'S father is prominent in banking circles in Europe and his mother, an American, formerly lived in Evansville, Ind. He and his parents have spent much time in this country and are widely known in New York.

The courtship, which began a couple of years ago, was culminated the past summer when Miss Davies was abroad. She went over in July with Mrs. Mead

Continued on Page 2.

It's bright lights and standing room only for the Junior League these days . . . for they're up to their cues in rehearsals for the Junior League Follies on February 3 and 4. Above (left to right), are the Misses Nancy Brereton, Alice Barry and Ruth Dove. Nancy and Ruth are in the Sequin Number.

If you don't know your lines for the Junior League Follies scheduled to hold its opening night February 3 at the Belasco Theater, you can do all your explaining to Mrs. Donald McKnew and Mrs. Crosby Boyd, whose pictures appear directly above. They're in charge of making rehearsals go as smoothly as possible and here they are right on the job. In the circle are Mrs. Atherton Macondray, head of publicity for the show, and Harlan Dixon, who has to see that the skits are laugh-ful and fool-proof. On the right is Mrs. Philip Young, daughter-in-law of Owen D. Young. Mrs. Young will go bouffant in the Waltz Number. With her in this picture is her cocker spaniel, Sir Tristram

Top Hats and Tiaras

By Betty Beale

BREATHES THERE A MAN with soul so dead who could possibly forget who glorified the American girl? Lest there be one Washingtonian with so brief a memory, we recall to you the great Zeigfeld and, in case you haven't heard, we hasten to inform you that the Junior League Follies will be closely patterned after the glorious Zeigfeld Follies. Harlan Dixon, co-director with Ray Walsh, among other claims to Broadway fame, staged all the dance numbers for the Zeigfeld show that starred Marilyn Miller and the Astaires. Ray Walsh has been in scores of New York hits and was dance director for Paramount shorts. As a matter of fact, everything in the J. L. Follies except the cast will be professional.

Latest additions to the cast are Adelaide Morgan, who has a lovely voice and has studied singing for several years; Mrs. E. Robert Kinnebrew, colutura soprano who at one time toured the country with Martinelli; Phil Gore and A. Z. Wood, who will do a bit of twirling and singing, and Julian Greene, Dick Walsh and John Slidell, who will shine in a comedy skit. Mail orders for tickets are now being received and the box-office will be open January 30.

CLIMAXING A WEEK of marvelous parties, many in honor of those two most scintillating personalities, Noel Coward and Beatrice Lillie, was the dinner and after-theater supper given last night at the Tommy Thomases. Visiting Helen Thomas over the week-end are Mrs. Armstrong Gwynn and Mrs. Dwight Wiman, from New York . . . From the gourmet's viewpoint, the dinner deserving honorable mention this week was the small one given the other night by Floyd Waggaman and his son, Bob. The delicacies that drew the most groans from guests who were repeatedly faced with new and irresistible courses, were terrapin cooked to a king's taste and breast of guinea hen. Partaking

Continued on Page 3.

Harris & Swing.

Netherlands Minister, Wife Feted at Dinner

The Minister of the Netherlands and Mme. Loudon were honor guests last evening at a dinner given by the Naval Attache of the Netherlands Legation and Mme. Meijer Ranneft.

The dinner took place at the Ranneft's residence on Alaska avenue, and both the drawing room and the dining table were banked with blue Iris. Candles of the same shade of blue completed the color scheme on the dining table. Mme. Ranneft wore a dinner gown of black crepe.

Guests were Rear Admiral George T. Pettengill and Mrs. Pettengill, Rear Admiral Ralston S. Holmes and Mrs. Holmes, and the Naval Attache of the British Embassy, Capt. St. J. Curzon-Howe, and Mrs. Curzon-Howe.

Woodrings Feted By Col. Williams

The Secretary of War and Mrs. Harry H. Woodring were ranking guests at dinner last evening given by Col. and Mrs. John F. Williams at the Army-Navy Country Club.

Other guests at Col. and Mrs. Williams' dinner were Senator and Mrs. Bennett Champ Clark, Mrs. Genevieve Thomson, the sister of Senator Clark; the Chief of the Field Artillery, Maj. Gen. Robert M. Danford, and Mrs. Danford and Edward F. Villmare.

Final "At Home" Set

The Chief of Staff and Mrs. Malin Craig will observe their last "at home" of the season at their quarters, Fort Myer, Va., on Sunday, February 5, from 4 until 6 o'clock.

About The Town

With Dudley Harmon

WITH TRUE democratic enthusiasm for royalty, which in America always eclipses that shown by any other country, Washington society is already buzzing excitedly about the visit here several months hence of no less than one King, one Queen, and two Crown Princes and Princesses. As though the scheduled stay of the British monarch and his wife weren't enough excitement for one season, immediately following or preceding them to the Capital will come Crown Prince Olav and Princess Martha of Norway and Crown Prince Frederick and Princess Ingrid of Denmark.

In comparison with the hundreds of thousands of words already writtetn on the English royal family, practically nothing is known here in America about the other visitors. Most of us are aware, for example, that King George VI is very much a family man, that he founded a summer camp where rich and poor boys might mingle; that Queen Elizabeth's taste in dress runs to white fox furs and pastel colored dresses. But did you know that Crown Prince Olav is a skiing and yachting expert and that one of Crown Prince Frederick's chief interests is music, especially symphony orchestras?

NORWAY'S ROYAL PAIR will arrive April 26 on the Oslofjord, flagship of the Norwegian line. Like the Danish Crown Prince and his wife, who land in New York May 7, the couple will be guests of the President and Mrs. Roosevelt at Hyde Park for several days. They will then go to New York, where May 1 the prince will open the Norwegian Pavilion at the World's Fair. Crown Prince Frederick will officiate in a similar capacity for Denmark at the Fair grounds.

Tall, blonde and strongly built, Norway's prince looks like the outdoors man which he is. Since his early youth he has been an intrepid skier and has taken part in many ski events, among them the famous Holmenkillen jumping competition. With the Crown Prince at the helm, his famous six-meter yachts have won a great number of national and international races.

The prince and his bride, who is a niece of King Gustaf of Sweden, live a healthy, simple life at their estate, Skaugum, in the hills outside Oslo, overlooking the fjord. They participate in all

Continued on Page 4.

Schuyler W. Livingston Weds Miss McCandlish

Granduncle Gives Bride in Marriage; Reception Follows Fairfax Ceremony; Couple Will Live in Alexandria

WEARING A VEIL OF Italian lace that her family has owned since 1853, Miss Mary Walton McCandlish, daughter of Mrs. Fairfax Sheild McCandlish, of Fairfax, Va., and the late Mr. McCandlish, was married at 8 o'clock last evening to Schuyler William Livingston, of Washington, son of Mr. and Mrs. Schuyler W. Livingston, of Washington, Iowa.

The ceremony took place in the Truro Episcopal Church in Fairfax, which was decorated with white lilies and white candles. The Rev. Herbert A. Donovan officiated and the bride was given in marriage by her granduncle, R. Walton Moore, counselor of the State Department. Her gown of white satin was made on princess lines and she carried white orchids and lilies of the valley.

MISS NANCY MONTAGUE MCCANDLISH, sister of the bride, was maid of honor, wearing a rose taffeta frock with a hoop skirt and carrying an old-fashioned bouquet of sweetheart roses and forget-me-nots. The bridesmaids, the Misses Eleanor Rust, of Fairfax; Rosalie Nelson, of Winchester, and Elizabeth Ogilby, of Chevy Chase, wore similar dresses in blue and carried bouquets like that of the maid of honor.

Brunson MacChesney, of Washington, was best man, and the ushers were F. Sheild McCandlish, of Fairfax, brother of the bride; William D. Evans, of Richmond, her cousin, and Joseph Greenwood, Allan Hart, William T. Lesh, Leonard Lyons and Gerard Reilly, of Washington.

A RECEPTION at the home of Mr. Moore followed the ceremony. Among the guests were William C. Bullitt, Ambassador to France; Mr. and Mrs. Schuyler W. Livingston, of Washington, Iowa, parents of the bridegroom; Representative and Mrs. H. J. Voorhis, of California; his sister and brother-in-law, Mr. and Mrs. David Livingston, of Chicago, his brother and sister-in-law; another brother-in-law and sister, Mr. and Mrs. Elliot Moses, of New York; Mrs. William A. Jones, of Warsaw, Va.; Miss Nannie McCandlish, of Saluda, Va.; former Governor and Mrs. Westmoreland Davis, of Leesburg, Va.; Thomas D. Lewis, of Amherst, Va., and Mr. and Mrs. Charles D. Kyle, of New York.

After a wedding trip the couple will live at Seminary Hill, Alexandria. The bride is a graduate of National Cathedral School and Sweet Briar College. Mr. Livingston attended Harvard College and Harvard Law School and is now on the legal staff of the Reconstruction Finance Corporation.

Will Wed Belgian Army Officer

EMLEN KNIGHT DAVIES,
daughter of the United States Ambassador to Belgium, whose engagement to Robert Grosjean, of Brussels, Belgium, was announced yesterday. Miss Davies is a graduate of the Holton Arms School and attended Vassar College. M. Grosjean is a reserve lieutenant in the First Guides Regiment of the Belgian army. A graduate of the Massachusetts Institute of Technology, he also studied at Princeton University

Miss Davies' Engagement

Continued from Page 1.

Moore and her daughter, the former Emily Maitland Moore, who was marreid to Elbridge Durbow in London. After serving as maid of honor at the wedding, Miss Davies went on to Brussels to visit her father and his wife.

Returning to this country early December, Miss Davies has been with her mother in New York for the past few weeks. Mrs. Davies left here in October after having leased her house on Massachusetts avenue to Mr. and Mrs. Joseph Himes for the winter. At that time, she told friends here that her plans were a bit indefinite; that she and Emlen probably would spend some of their time the next few months traveling, and that they might be off to South America for a visit.

IN NEW YORK she joined her son-in-law and daughter, Mr. and Mrs. Aldace Walker, the latter of whom formerly was Miss Rahel Davies; and when Miss Emlen Davies returned, she and her mother took an apartment in New York, where they probably will spend the remainder of the winter. While no definite date is being announced for the wedding, chances are it will take place in the spring.

Slender, blonde and pretty, Miss Davies was a popular member of the younger set here during her Holton-Arms and debutante days. But even in the midst of the partying whirl she took time out for some serious pursuits and tried her hand at writing with some success. Her verse has appeared in a nationally known magazine.

Maj. and Mrs. Percy Black Visit Relatives Near Warrenton

Military Attache and Wife Widely Feted; Mrs. Paul Bowden Soon to Leave for Trip to Fort Lauderdale

MAJ. PERCY BLACK, Military Attache at the American Embassy in Berlin, and Mrs. Black, have been visiting his brother and sister-in-law, Mr. and Mrs. Murray Black, at their home, Springfield, near Warrenton. Among those who have entertained for the Percy Blacks have been Oscar T. Crosby and his daughter, Mrs. Celeste Crosby Miller, and Miss Lucie Duer, who gave a cocktail party for them Wednesday.

Other visitors in Warrenton are Mr. and Mrs. Perry Hillery, of Albuquerque, N. Mex., who are guests of the former's father, Ritchie Hillery. Perry Hillery, who is now with the United States Forest Service, left Warrenton 25 years ago. Those who feted him and his wife included Maj. and Mrs. Austine McDonnell and Mr. and Mrs. P. G. Marsteller, Mr. Hillery's brother-in-law and sister.

Mrs. Celeste Crosby Miller will give a large luncheon today at View Tree. Mrs. Eva Stewart Spilman was a hostess at a dinner party on Friday at Middleburg. Many from Warrenton attended the event.

MRS. PAUL BOWDEN will leave soon for Fort Lauderdale, Fla., for a visit. Mr. and Mrs. Baldwin Day Spilman plan to leave the latter part of January for Palm Beach where they will spend the remainder of the winter.

Mr. and Mrs. Henri de Heller, who, with their son, Jimmy de Heller, sailed yesterday from New York on the Rex for Egypt where they will stay until June—were extensively entertained before their departure. Mrs. Crosby Miller gave a dinner in their honor; Jack Keith gave a cocktail party for them on Thursday; Mrs. K. F. Bowman gave a dinner party for them on Friday and on Wednesday night Mrs. Barton Doudge gave a farewell party for them at Carter Hall.

Mrs. Robert Barton, of Winchester and her daughter, Mrs. Gertrude Fields, were in Warrenton on Thursday and had luncheon with Mrs. John Keith. Mrs. Ellen Berne Scott, of Richmond, who has been visiting at the home of her aunt, Mrs. John Keith, left Warrenton on Thursday for Washington where she will visit Mrs. Louis E. Jeffries, jr., and Mrs. B. Lauriston Hardin, sr., Miss Scott attended the wedding of Miss Mary Walton McCandlish to Schuyler William Livingston at Fairfax last night.

MISS JANE WILBUR and Alex Calvert went to Keswick on Wednesday to visit Mrs. Cary Jackson and to hunt with Keswick hounds.

Morris Clark, of Orange, Va., was in Warrenton on Monday and hunted with Warrenton pack. He wore pink that day in honor of Julian Keith's birthday. "Mo" Clark is M. F. H. of Mrs. Marian du Pont Scott's Montpalier hounds and says they go out six days a week and have wonderful sport. Miss Dorothy Neyhart, of Warrenton and her mother, Mrs. Adna Neyhart, of Boston left yesterday for Miami Beach where they will be for several weeks.

Numbers of people from Warrenton went to Washington to see the opening of Beatrice Lillie's play "Set to Music." Among them were Mr. and Mrs. William Doeller, Mr. and Mrs. Kenneth Jenkins, Mrs. K. F. Bowman, Miss Virginia Bowman Jack Bowman and Jack Keith.

Chevy Chase Pair to Receive For 2 Sons, Daughters-in-Law

Mr. and Mrs. W. Arthur Shelton Will Entertain This Afternoon; The Morells to Be Hosts Wednesday

MR. AND MRS. W. ARTHUR SHELTON will entertain at a reception this afternoon at their home in Chevy Chase in honor of their two sons and daughters-in-law, Mr. and Mrs. James H. Shelton and Mr. and Mrs. William Chastain Shelton. Mrs. James Shelton, before her marriage, December 31, was Miss Julia Gimmell, and Mrs. William C. Shelton, before her marriage, December 17, was Miss Helen Higgins. The James Sheltons are living at 3707 Woodley road, while the William Sheltons have taken an apartment at 1921 Kalorama road. Mrs. John Diggs will pour and Mrs. Maris Proffitt will preside at the punch bowl.

Mr. and Mrs. William Nelson Morell will be hosts at a buffet supper at their home in Edgemoor Wednesday evening.

Mrs. Lester A. Twigg will entertain her bridge club Monday night at her home in Edgemoor.

Mrs. Joseph E. Rolfes will be hostess at luncheon and bridge on Tuesday. Another luncheon hostess this week will be Mrs. Robert LeFevre, who will entertain her guests at the Arts Club. Mrs. Fred Fridley will entertain at luncheon Thursday.

Mrs. George Gravatt, of Wilmington, Del., is being entertained in Chevy Chase by some of her old friends and neighbors. Early in the week she was the guest of Mrs. Clarence E. Dawson, sr.

RETURNING WINTER vacationists from Florida report a large colony of Chevy Chase and Washington people. Some of those seen were Mr. and Mrs. Edward H. Helmuth, Mr. and Mrs. Edgar F. Fowler and Mr. and Mrs. George F. Goetzmann.

This week-end, Mr. and Mrs. R. Seabury d'Espard are in New York. The Rev. Edward Gardiner Latch and Mrs. Latch are also there.

Mrs. F. Baker Weaver has leased her house in Thirty-ninth street and has taken an apartment at Tilden Gardens for the season.

During the week, there have been a number of luncheon parties. Mrs. Harrison F. Fitts was hostess at luncheon and bridge on Tuesday at her home in Blackthorn street, as was also Mrs. Leo Kavanagh; and Mrs. Glenmore F. Clark and Mrs. Roy J. Jerolemon entertained Friday.

Dr. and Mrs. Henry DeC. Adams were hosts at dinner last evening.

ANOTHER EDGEMOOR party was that given Tuesday by Mrs. Frederick Haag, jr., in compliment to Mrs. Guy Ellick, of Tamaqua, and Mrs. Harry B. Reed. Mr. and Mrs. Reed, who have lived for some years in Chevy Chase, left yesterday for Cleveland, where they will make their home.

A large rotating party to be given Friday will be the benefit dessert-game, when, instead of luncheon and bridge, guests will meet at 1 o'clock for dessert followed by Chinese games.

Daughter Visits Mr. and Mrs. Wells At Hyattsville

Mr. and Mrs. B. O. Wells, of Hyattsville, Md., now have as their house guest, their daughter, Mrs. Clarence Caldwell, of San Diego, Calif.

Mrs. F. S. Hinrichs, of Hyattsville, was hostess at luncheon and bridge on Wednesday, while Miss Charlotte Dorsey also entertained at luncheon on Tuesday.

Among those who have returned to Hyattsville from out-of-town trips are Dr. Leonard Hays and his brother, R. S. Hays, who spent some time in Miami and Havana; Mr. and Mrs. Jay L. Woodside, who visited relatives in Salisbury, N. C., and Charlotte, N. C.; Mr. and Mrs. Arthur P. Owens, who were on a cruise to the West Indies, visiting Kingston, Nassau and Havana; Miss Jane Owings, who spent last week-end in Baltimore and Prof. and Mrs. O. C. Bruce, who are back from a trip to Milledgville, Ga.

Mrs. Charles Brand Will Entertain

Mr. and Mrs. Charles John Brand will entertain at a reception this afternoon, from 4 to 7:30 o'clock in their home at 1661 Crescent place.

Assisting the hostess will be Mrs. Henry A. Wallace, Mrs. Morris Sheppard, Mrs. Henry F. Grady, former Representative Virginia Jenckes, Mrs. Edward B. Meigs, Mrs. Harry M. Wheeler, Mrs. Seth Richardson, Mrs. Joshua Evans, Mrs. Lewis S. Morey and Mrs. Myrl Myers.

Return to Toledo, Ohio

Mr. and Mrs. Glenn Richter, who have been visiting at Thurmont, Md., have returned to their home in Toledo, Ohio.

Engaged

Harris & Ewing.
Miss Virginia Lee Shipp, whose betrothal to Robert Paul Howard is announced by her mother, Mrs. Mathias H. Shipp. The prospective bridegroom is the son of Mr. and Mrs. Joseph Cassin Howard. No date has been set for the wedding.

New Rockville Rector Guest

Glenview, the estate at Rockville, Md., of Dr. and Mrs. James Alexander Lyon, was the scene yesterday of a reception given in honor of the Rev. and Mrs. A. B. Dunbar, who have recently arrived in Rockville from their former home in Washington State. The Rev. Mr. Dunbar will be the rector of Christ Episcopal Church in Rockville.

Mrs. F. Bache Abert entertained at bridge on Tuesday for Mrs. Frank Williams, Mrs. Lloyd Brewer, Mrs. Shirley Prescott, Mrs. Valentine Wilson, Mrs. Rose A. Dawson, Mrs. Randolph Talbott and Mrs. William Linthicum.

Miss Eleanor Smith has returned from North East, Md., where she was the guest of Mr. and Mrs. J. M. Smith.

Mr. and Mrs. John Vinson Peter entertained at a supper party at their home during the week.

Mrs. Leveria Powers who has been visiting Mr. and Mrs. Harry Beall, has returned to her home at Chester, Pa.

Charles Bernier of Hampton Sidney, Va., was the guest of M. Talbott Riggs, of Rockville, during the week.

Mrs. Basil Mobley entertained the Minerva Club on Tuesday at her home and Miss Grace Alder and Miss Alta Morris were hostesses to the Rockville Inquiry Club on Monday evening.

Dr. and Mrs. William Welsh recently visited relatives at Wheeling, W. Va.

Belgian Envoy, Wife in Gotham

The Belgian Ambassador and Countess van der Straten-Ponthoz are spending a few days in New York.

Tonight the couple will be honored at a dinner to be given in the Victorian suite of the Carlyle Hotel by Mr. and Mrs. William Wickham Hoffman.

Joseph P. Harris' to Entertain at Reception Today for Mr. and Mrs. Frank Bane

Mr. and Mrs. Joseph P. Harris, of Country Club Hills, Arlington County, Va., will entertain this afternoon at a reception in honor of Mr. and Mrs. F. Frank Bane, of Chicago, who will arrive in Washington this morning. During their stay in Washington, Mr. and Mrs. Bane, who are former residents of Arlington, will be guests at the Mayflower.

Mr. and Mrs. Clarence W. Watts, of Arlington, have visiting them Mr. and Mrs. N. R. Clarke, of Rochester, N. Y., who are en route to Florida to spend the remainder of the winter.

Dr. and Mrs. Richard N. Sutton have as their house guest, Miss Jo Lewis, of New York City.

The Rev. Andrew Van Dyke, of Berlin, N. H., with Mrs. Van Dyke and their small daughter, Jean, are spending several weeks with Mrs. Van Dyke's parents, Mr. and Mrs. Wilson Perry, at their home in Arlington.

Mrs. Charles Carney, of Lakewood, Ohio, is the house guest of Mr. and Mrs. Vincent Benfell at her home in Lyon Park.

Mr. and Mrs. Joseph C. Dunn with their son, Joseph James Dunn, of Twenty-fourth road north, Arlington, left yesterday for Los Angeles, where they will sail January 20 for Honolulu to visit Mr. Dunn's brother, Frank Dunn. Mrs. Dunn will address the Honolulu Business and Professional Women's Club during her visit. Mrs. Dunn is a member of the Arlington Club.

Lieut. Comdr. R. E. Blick, U. S. N., and Mrs. Blick, are on their way to Miami, Fla., where they will attend the air races. During their absence, Mrs. F. W. Kimball, of Boston, Mass., mother of Mrs. Blick, is remaining in their home.

Mr. and Mrs. James Farley, Arlington, are spending the remainder of the winter in Florida.

Lieut. Oliver F. Naquin, U. S. N., with Mrs. Naquin and their young children, Lorraine and Christopher Naquin, of Oakcrest, left Monday for Portsmouth, N. H., where Lieut. Naquin will be stationed for the next six months.

Diplomatic Circles:

Colombia Envoy Saw No Nazi Tricks at Lima

Dr. Lopez, Arriving Here, Surprised at Report; Enjoyed Social Acitvities

By Nancy Archibald.

THE COLOMBIAN AMBASSADOR, Miguel Lopez Pumarejo, had barely alighted from his plane returning from the Lima Peace Conference, when he was shown an article describing the Nazi influence as having dominated the conference. The Ambassador said it was the first he had heard of such activities, and added that he saw no preponderance of Nazi flags or any dubious retainers who might have been delivering pro-Hitler messages.

Dr. Lopez, who, incidentally, is considered a keen and clever diplomat, and Mme. Lopez, enjoyed the social whirl during their visit to Lima and remember especially a colorful ball at the Chilean Embassy, where guests were resplendent in brilliant uniforms and stately tangos and old world waltzes were the rule of the evening. There were many receptions at the Embassies and Legations, and the banquet given by the President of Peru, Gene. Oscar Benevides, on the night before their departure, in the sumptuous presidential palace, was a Lucullan feast.

Next fall there probably will be great social activity at the Colombian Embassy here, for Dona de Lopez's two daughters, Lucia and Rosario, will then have reached debutante age.

CAPITAN JORGE GODOY, newly arrived Argentine Naval Attache, has been all over the world and has worked with several naval commissions, most recently at Rome and London, but Washington is his first diplomatic post. He says he feels at home, though, for he is working with yet another naval commission here to study ship-building in the United States. Mme. Godoy, who is a stunning woman with waving black hair and flashing eyes, has lost no time about sight-seeing and, armed with maps, she and her husband have already explored much of Washington.

Attention bridge players: Mme. Godoy is an enthusiast about the game and plays a keen hand. Her husband, too, enjoys it, and often occupies his spare time with autobridge, the one-man game. They both like chess, and Mme. Godoy took in all the honors on the boat coming over.

"NEVER AGAIN," decided Robert Coe, of the State Department, and the Zuberbuhlers, of the Argentine Embassy, who attended the National Theater last week, will prove the most danced-to melody of the in-between season . . . And "never again," cried the Pastoriza family, of the Dominican Legation, would they announce a forthcoming departure in advance. Minister Urena will not exchange posts with Minister Pastoriza and they will not go to London, after all.

A cocktail party will be given in honor of Tiger Hunter Sasha Siemel by the Latvian Minister and Mme. Bilmanis this afternoon.

Due as Second Secretary at the Brazilian Embassy is Fernando Saboia de Madeiras, and the Capital will welcome back Decio de Moura, who is listed as First Secretary to replace A. Teixeira Soares, who leaves for the Foreign Office . . . Coming to the Swedish Legation as Attache is Gosta af Petersens. He is not new to the United States, having been posted in Chicago and Minneapolis. And just settled at 2320 Thirty-fourth place are the new Rumanian Military attache and Mme. Dimitru Petrescu

Helen E. Thomas To Be Bride of Eugene Whitcomb

Of wide interest in Washington is the announcement recently made in New York of Miss Helen Elizabeth Thomas' engagement to Eugene Whitcomb, son of Mrs. Eugene A. Whitcomb, of Buffalo, and the late Mr. Whitcomb.

The bride-elect, who is the daughter of Mrs. Helen Rowe Thomas, formerly of Washington, studied abroad at the Spence School in New York, the Fermata School in Aiken, S. C., and the American Academy of Dramatic Arts. She is an accomplished musician.

Mr. Whitcomb studied music in Europe and is a graduate of the Julliard School in New York. He is now organist of St. Luke's Church.

A MEZZANINE
gay with southern wear

Upstairs to the south. Paradoxical but true. For our mezzanine is filled with the apparel that will compel admiration on your winter cruise, or at the resorts. Brilliant prints, soft pastels and heavenly colour combinations destined to outshine the sunshine.

From 10.95 to 22.95

Rizik Bros.
1108-1110 Conn. Ave.

BEST & CO.
4433 CONNECTICUT AVE., N.W., NEAR ALBEMARLE ST. Emerson 7700

Exclusive with Best's!
"HI-HO", OUR NEW TWEED REEFER SUIT FOR MISS 11 TO 17

Gray or brown mixture tweed
19.95

GOING South or staying home . . . visiting the city or going to the country . . . whenever or wherever the smart young thing appears, a classic tweed reefer suit is the most useful item in her wardrobe. This smart reefer of British inspiration is skillfully fitted to flatter the figure. Wear it over separate frocks . . . try the graceful, gored skirt with your pet sweaters.

EASY PARKING SPACE

JANUARY SALE
OF
Fine China, Rich Crystals, Art Objects, Lamps
10% to 50% Reductions
Martin's
1223 Connecticut Avenue
Between M and N Streets

Queen Quality SHOES
Semi-Annual SALE
QUEEN QUALITY AND VITALITY SHOES

INCLUDING OUR FINEST GRADES
At Further Reductions
4.85 5.85 6.85

Formerly sold at 6.75 to 9.75
Practically our entire stock, in Suede, Kid, Calf, Patent, Gabardine and Combinations, in all wanted shades. Sizes 4 to 10—AAAA to C. All heel heights.
Our Debonair Shoes
At Great Reductions
$2.95 and $3.65
Formerly sold at 3.95 to 6.75
Queen Quality Foot Shop
1221 F ST. N.W.

Julius Garfinckel & Company

announcement from
OUR ANTOINE SALON
on the Seventh Floor
For January only, our exclusive $15 Antoine Permanent is reduced to
$10.00
TELEPHONE NATIONAL 7730
FOR YOUR APPOINTMENT
F at Fourteenth

Congressional Set:

Social Whirl Begun By Senate Families

Peppers and Wileys Journey Northward for Week-End; Mrs. Millard E. Tydings Arranges Buffet Supper for January 22

By Elizabeth Ford.

WITH THE FIRST gavel heard this year, the social scene has taken a quick spin down the Avenue and landed at the Capitol. Wives of Senators and Representatives are busy drawing up "party" lines of their own. They do say as how even Columbia (who poses on the dome) has asked the Committee on Appropriations for a new bronze dress for the season. She claims the old one is too outmoded for Mrs. X's tea.

While some of the ladies of the House (and Senate) still are hanging drapes and getting new apartments in running order, a few have passed the resettlement stage and are off this week-end on out-of-town calls.

Among them are Senator and Mrs. Claude Pepper who have journied to Long Island—to be the guests of Mr. and Mrs. Grover Whalen. Since Mr. Whalen has been thumping the tom-toms for the World's Fair, the Peppers will be personally conducted over the terrain and see it all firsthand. Mr. and Mrs. Whalen will fete them at a dinner, and then, come tomorrow, Senator and Mrs. Pepper will be back along the Potomac.

STILL OTHERS WHO ARE out-of-towning are Senator and Mrs. Millard Tydings.

Mrs. Tydings, by the way, is planning a buffet supper for the evening of Sunday, January 22. The serious purpose of the spread is to honor two of Senator Tydings' fellow-Marylanders, and of course, their wives. They are newly elected Representative William Byron and Mrs. Byron and newly re-elected Representative William P. Cole. Exercising your memory: Mrs. Byron is the daughter of Mrs. Goodloe Edgar.

ANOTHER NEW NAMEPLATE in the Senate Office Building these days belongs to Senator Alexander Wiley, of Wisconsin. He and Mrs. Wiley are making their Washington stay at the Westchester. When they're not treading the halls of Congress, however, Chippewa Falls is their home town.

With them is their daughter, Miss Winifred Jean Wiley. Miss Wiley is a graduate of Lawrence College, and before coming to the Capital this session to join her father's force, she taught English. Mrs. Wiley, herself, used to be a school teacher. Like the Peppers, the Wileys also are New York bound this week-end.

SOMETIME DURING each season, at least 80 per cent of the folk out in Idaho come to Washington to visit Mrs. William E. Borah, and they always have a tip-top time.

Mrs. Borah already has been up to her famous hospitality and has had as her guest during the week, Miss Josephine Rothchild, of Boise. After a whirl in Manhattan, Miss Rothchild will be off for a "ski" at Sun Valley. She recently returned to the United States after a trip around the world.

HER HUSBAND is a Representative from California, but she grew up in Montclair, N. J.—studied at Miss Choate's School in Boston—and after that dashed through two years at Vassar. Then she went West—to the University of Arizona. She's Mrs. Carl Hinshaw and has two little boys, John Veeder and William Ripley.

The Hinshaws, who temporarily made their headquarters at the Mayflower, have gotten themselves a house on Thirty-fifth street, where they are digging in for the winter.

SOMEONE who didn't know Representative Lindley Beckworth, of Texas, was a bachelor, inquired about his marital state. "Oh, no," said Mr. Beckworth who is 24 years old and a credit to any collar ad, "I'm not married. You see," he added after an apologetic pause, "I'm old and sort of hopeless."

Two Marriages Set Saturday

Miss Betsy Mitchell, daughter of Mr. and Mrs. Joseph Mitchell, of Silver Spring, Md., has selected Saturday as the date of her wedding to Leon Soudant, of Harworth, N. J. The ceremony which will take place at 11 a. m. and will be performed by the Rev. Lawrence J. Sheahan. Miss Martha Mitchell, sister of the bride-elect, will be the maid of honor, while John Gruete, of New York City, will serve as best man. Miss Betsy Mitchell recently was entertained at a lingerie shower given by Miss Bernardine Cullen, daughter of Mr. and Mrs. John E. Cullen.

Another bride-to-be from Silver Spring who has selected Saturday as her wedding date is Miss Angela Marie Brew, who will be married to Borden Philip Shrieves, of Washington. Miss Brew is the daughter of Mr. and Mrs. George W. Brew. The ceremony will take place at the home of the bride-elect's parents on Montgomery avenue. Mrs. Joseph M. Buckley will be her sister's matron of honor and the best man will be Joseph Brim, of Washington.

Mr. and Mrs. Rudolph Piepgrass and their son, Stanley, have sailed for England. After spending a short time in London they plan to go to Nigeria, Africa, where they will engage in missionary work.

Mrs. Frank L. Hewitt will be hostess at bridge tomorrow evening at her home on the Colesville road.

Mrs. Harry McComas and Mrs. John B. Revie entertained at luncheon and bridge Wednesday at the home of Mrs. Revie.

Henry E. Worcester, jr., was given a bachelor dinner Monday at the Congressional Country Club by a group of 40 of his close friends. Mr. Worcester's marriage to Miss Dorothy Scott, daughter of Mr. and Mrs. E. M. Scott, of North Hills, took place Thursday evening.

Thomas Shaw is spending a month in Tampa, Fla.

Dr. Reed, Wife Will Entertain For L. W. Petrees

Dr. and Mrs. Clarence Reed, of Chestnut avenue, Takoma Park, Md., will entertain tonight for Mr. and Mrs. L. W. Petree, of Van Buren street, who with their family, will leave the latter part of this week for Wichita, Kans., where they will make their home.

Many large bridge parties featured the social activities in Takoma Park throughout the week.

Mrs. Thomas W. Marshall, of Blair road, entertained in honor of Mrs. E. M. Harmon at a luncheon Thursday as a farewell party. Mrs. Harmon will join her husband in New York within a few weeks to make their home there.

Mr. and Mrs. Walter W. Swett, of Maple avenue, were hosts at five tables of bridge Tuesday night.

Mr. and Mrs. Durward Fisher were bridge hosts Friday night and last night at their home on Cedar avenue.

Among the other hostesses of the week were Miss Agnes Carleton, Mrs. Kurt Fritzsching, Mrs. Walter O'Loughlin, Mrs. C. G. Royle, Mrs. Charles S. Ferry and Mrs. Arthur L. Reynolds.

Norman Jackson has left for Hot Springs, Ark., where he will spend a few weeks before going to Florida for the winter.

Mrs. Vernon Auld Shields, of Holly avenue, entertained members of the Ann Hill Chapter of the D. A. R. Wednesday at her home.

Joseph Bilbrey has returned to his home at Sligo and Hudson avenues from a trip to New Orleans, La.

Miss Lucy Wilcox To Be June Bride

Dr. and Mrs. Joseph Alger Wilcox, of Astoria, Long Island, announce the engagement of their daughter, Miss Lucy Marion Wilcox, to Clyde W. Rea, son of Mr. and Mrs. M. L. Rea, of Harrisonburg, Va.

The wedding will take place in June. Miss Wilcox is a graduate of Vassar and is attending the graduate school of George Washington University. She is a member of Pi Beta Phi sorority.

Mr. Rea was graduated from Bridgewater College, and is now taking post-graduate work at George Washington University also. He is a member of the Delta Tau Delta Fraternity.

One of Capital's Busiest Hostesses

Benson-Weeks

Mrs. George Grant Mason, pictured above with her pet, "Snicle," is one of the Capital's busiest hostesses and her party on January 28 for the Misses Marian and Catherine Colt, will be one of the biggest events of the season. At present, Mrs. Mason has as her house guest her mother, Mrs. Ormond Lawson Johnson, of London

Miss Earnshaw Engaged to Wed

Mr. and Mrs. Geoffrey Strange Earnshaw, of New York and Garden City, Long Island, have made known the betrothal of their daughter, Rosalind, to Lawrence Huntington Taylor, son of George Vanderbilt Taylor, of Greenwich, Conn., and the late Mrs. Taylor.

Miss Earnshaw was graduated from the Cathedral School of St. Mary's, Garden City and studied art in New York. She was presented to society in December, 1933. She is descended, through her maternal grandfather, the late Bartholomew C. Harrington, from Daniel Harrington, fourth Duke of Dublin, and through her paternal grandfather, the late Alfred Earnshaw, of Philadelphia, from the Rev. Samuel Earnshaw, of England, who was the last recipient of the Order of Queen Ann.

Mr. Taylor's grandfather, the late Dr. E. Elliott Harris, was one of the founders of the New York State and the New York County Medical Societies. He is a descendant of Christopher Huntington, one of the founders of Norwich, Conn. The prospective bridegroom attended Trinity School, New York; King's School, Stanford, Conn., and Columbia University, where he joined Delta Upsilon. He is now with the Bankers Commercial Corporation, and is president of the Junior Association of the Advertising Club of New York and chairman of the junior activities committee of the National Republican Club.

Miss Cruikshank, Lieut. Truxtum Are Betrothed

Mr. and Mrs. Edwin Allen Cruikshank 2d., of Cranford, N. J., announce the engagement of their daughter, Margery Allen Cruikshank, to Lieut. Thomas Truxtum, U. S. A., son of Mrs. William Talbot Truxtum, and the late William Talbot Truxtum, of Norfolk, Va.

Lieut. Truxtum is a graduate of the United States Military Academy, class of 1937. He is a grandson of the late Rear Admiral Alfred Reynolds, U. S. N., and Commodore William Talbot Truxtum, U. S. N.

Bennion-Jensen Nuptials Wednesday

Mr. and Mrs. Richard Young Bennion, whose wedding took place on Wednesday, will make their home in Washington. The bride formerly was Miss Lucile Jensen, of Salt Lake City, Utah.

The ceremony, performed by the Rev. Jesse R. Smith, at the Church of Latter Day Saints, took place at 3:30 o'clock in the afternoon. The bride, who was unattended, wore a blue velvet afternoon dress and a corsage of white orchids and lilies of the valley. Adam Y. Bennion was best man for his brother.

Mrs. Bennion attended the University of Utah. Her husband, also an alumnus of the University of Utah, is now studying at George Washington University Law School.

Royall Smitheys Will Make Home At Blacksburg, Va.

Dr. and Mrs. Royall Edward Smithey, who have returned from their honeymoon in the South, will make their home in Blacksburg, Va. Mrs. Smithey is the former Miss Eleanor Ashby Wrenn, daughter of Mrs. Blanche Smith Wrenn, of Edinburg, Va., and the late Walton Ashby Wrenn. Dr. Smithey is the son of the late Dr. and Mrs. E. W. Smithey, of Jetersville, Va.

The ceremony, of interest to friends and relatives in Washington, took place December 24 at the Methodist Church in Strasburg, Va. The Rev. A. O. Lyons officiated.

Attired in blue velvet with a small blue hat, and carrying a bouquet of roses, Miss Wrenn was given in marriage by her brother-in-law, Capt. Harry E. Harvey, U. S. N., of Washington. The bride was attended by her sister, Mrs. Harvey, who wore a wine velvet dress with matching gloves and hat and had an old-fashioned bouquet of roses.

Walter Turner, of Blacksburg, was Dr. Smithey's best man, and the ushers included Marshall Macdonald Wightman, of Washington and Edinsburg, Va.; J. D. Womack and S. J. Rhinehart, of Strasburg, and J. W. Clay, of the University of Virginia.

The bride is a graduate of Madison College in Harrisonburg, Va., and also received her master's degree at Scarritt College, Nashville, Tenn. Dr. Smithey is an alumnus of Virginia Polytechnic Institute and of the Dental School of the Medical College of Virginia.

Becker-Shaw Nuptials Held

THE EAST WASHINGTON Heights Baptist Church yesterday evening was the scene of the wedding of Miss Avice Arbutus Shaw, daughter of Mr. and Mrs. George A. Shaw, and Carl Wendall Becker, son of Mr. and Mrs. Ernst Becker, of Mt. Carmel, Pa. The Rev. Glenn B. Faucett officiated at the 7 o'clock ceremony.

Given in marriage by her father, the bride wore a gown of white moire taffeta, fashioned in colonial style, with a train. Her full-length tulle veil covered the train entirely, and she wore white lace mitts. A long pearl necklace, a gift from her sister, was her only ornament, and she carried a prayerbook from which fell a shower of white roses and lilies of the valley.

MISS LURLEEN SHAW, sister of the bride, was the maid of honor and wore a colonial hoopskirt gown of pink taffeta, with blue lace mitts and a doll hat of blue and pink rosebuds. She carried a nosegay of pink and blue roses.

Bridesmaids were Miss Frances Rullman, Miss Beatrice Shinnich, Miss Janice Beale and Miss Rita Halloran. They were gowned similarly in colonial hoopskirt gowns of blue taffeta, with pink lace mitts and doll hats of pink and blue.

Edward A. Becker, brother of the bridegroom, was the best man. The ushers were G. Arthur Shaw and Lawrence C. Shaw, brothers of the bride; Charles S. Lamon and David T. Long.

FOLLOWING the ceremony there was a reception at the home of the bride. The bride's mother wore a wine crepe dinner gown with gold accessories and an orchid corsage. The bridegrom's mother was gowned in dubonnet velvet with matching accessories and wore orchids. Miss Rose Abbott, who assisted at the reception, wore a black and silver dinner gown.

When the couple left for their wedding journey, the bride wore a dusty blue crepe gown with dubonnet velvet accessories and a corsage of white roses. They will make their home in Washington.

Among the out-of-town guests were Mr. and Mrs. E. Becker, of Mount Carmel, Pa.; Mr. and Mrs. William Becker, of Philadelphia, Pa.; Miss Margaret Becker, of Camden, N. J.; Mr. and Mrs. W. A. Mall, of Baltimore, and Mr. and Mrs. W. S. Randall, of Vienna, Va.

Kephart-Keller Troth Announced

Mr. and Mrs. Leonard W. Kephart, of Takoma Park, Md., announce the engagement of their daughter, Jane Frazer Kephart, to Ralph W. Keller, of Frederick, Md.

The bride-elect is a senior at the University of Maryland, where she is president of the Women's Senior Honorary Society, Mortar Board, and president of Kappa Delata Sorority.

Mr. Keller was graduated last June from the University of Maryland. He is a member of Delta Sigma Phi Fraternity and is now athletic director at the Richard Montgomery High School in Rockville, Md.

Dinner Parties To Precede Ballet Friday

Spanish Ambassador's Wife Heads Sponsors For Programs

A NUMBER OF small dinner parties will precede the opening event in the "Fridays at Nine" series of intimate ballet programs, by the Washington National Ballet, which will take place Friday night of this wek, January 20, at the King-Smith Playhouse. The event will be followed by three other ballet programs, all under the direction of Lisa Gardiner, director of the Washington National Ballet.

Heading the list of sponsors for the season is Senora de los Rios, who is keenly interested in the plan, and has promised to be present at several of the programs; also Mrs. Hamilton Fish, Mrs. David B. Karrick, Mrs. David S. Barry, Mr. and Mrs. Charles S. Piggot.

ALSO, Mr. and Mrs. James Cunningham Rogers, Mr. and Mrs. R. W. Swope, Mr. and Mrs. John Putnam Marble, Charles Edward Russell, Mrs. Landon Banfield, Dr. Anna Bartsch-Dunne, Mrs. James B. Paul, Mrs. R. H. Pledger, Mrs. Elizabeth K. Peeples, Mrs. W. G. Carter, jr., and Miss Charlotte Naylor.

Among those who will entertain guests for the opening program this week are Commander and Mrs. Atherton Macondray, Mrs. Harold N. Marsh, Mr. and Mrs. C. Powell Minnegerode, Mr. and Mrs. Woodlief Thomas, Mr. and Mrs. Edward T. Willson and Edward C. Potter and his daughter, Mrs. Dorothy P. Benedict.

MEMBERS OF the Washington Composers Club also are taking an interest in the "Fridays at Nine" series, and on each of the four evening programs will be presented a new ballet especially composed for the ballet by well-known local composers, including Dorothy Radde Emery, Mary Howe, Edward C. Potter, R. Deane Shure, La Salle Spier and others.

Marriage Announced

Mr. and Mrs. Elmer C. Burgess, of Worcester, Mass., announced the marriage of their daughter, Ellen K. Burgess, and Clark Walter, jr., son of Mr. and Mrs. Clark Walter, of 54 Sagamore road, Bronxville, N. Y. The wedding took place in All Saints Episcopal Church, Worcester, Mass., on December 26.

Top Hats and Tiaras

Continued from Page 1.

of the excellencies of Mr. Waggaman's kitchen, who is both a connoisseur of wine and food, were Mr. and Mrs. Rudolph Max Kauffmann, Rudolph and Mary Kauffmann, Andy and Sittie Parker and Bill Brawner . . . Nancy Ordway entertained at a small dinner Thursday evening in honor of Katherine Blair, who is visiting her cousin, Bill Bolles. It was a "game" party from beginning to end, with Nancy Woodward, Erland Kleen, Swedish Attache; Forrester Davison, Lisette Riggs, Larry Knapp, Glen Leet and Jim Boswell participating, and Will Ryan, who is a game fan acting as master of ceremonies for the mystery game, razzle-dazzle, and "the game."

STILL MORE PARTIES, counting from yesterday on: Mr. and Mrs. Selden Chapin entertained yesterday afternoon, and Mr. and Mrs. David Hendricks were hosts at dinner last night . . . Mr. and Mrs. Snowden Fahnstock will entertain at dinner on Wednesday the 18th . . . Mr. and Mrs. Leander McCormick-Goodhart will give an at-home Thursday afternoon to meet Helen Hayes, star of this week's show at the National . . . And then a veritable epidemic of birthday parties: the Polish Ambassador will give a party on the 22nd, celebrating his birthday, and the same evening Mrs. Emil Hurja will give a birthday party for her husband. And Mr. and Mrs. Edgar Prochnik will celebrate the former Austrian Minister's birthday the evening before on Saturday the 21st. This affair, by the way, was supposed to have been a surprise, but when Gretchen invited the Simses she forgot to tell Mitzi the date. Consequently Mitzi and Harold arrived last Saturday night ladened with presents to be greeted by a completely baffled Mr. Prochnik . . . The Harold Simses will give a dinner for Mr. and Mrs. William Littauer on the 25th.

HERE AND THERE: The Minister of Norway and Mme. Morgenstierne have just acquired a small and cozy cottage-bungalow in Fairfax County, where they plan to spend every week-end, take long walks in the country and sit around a large, comfortable fireplace . . . Edythe Ann Corbin left last week for New York, but Dolly has postponed her departure until February 1 . . . Sheldon Thomas is week-ending in New York . . . Peter McHarg's sister, Jane McHarg Byington, who with her husband, Homer Byington, is stationed in Naples, has just moved into a beautiful new villa called "Castle in the Sun" . . . Eldridge Durbrow, who will see his wife, the former Emily Moore, receive her A. B. degree from Vassar in February, said he literally rowed all the way across the ocean on his recent trip from Rome—in the steamer's gymnasium.

Notes of Society

Official and Residential

The Secretary of the Treasury and Mrs. Henry Morgenthau, jr., will return to Washington today after a brief vacation in Florida.

Col. Massafumi Yamauti, Military Attache of the Japanese Embassy, will entertain at a small cocktail party on Friday, January 20, at 5 o'clock at the Shoreham.

Dominic de Ezent-Invanyi, First Secretary of the Hungarian Legation, has returned to Washington and is at the Shoreham, after an extensive trip over the United States.

Lieut. Comdr. W. L. Freseman, of the Navy Department, visited Philadelphia the past week to attend the Navy League luncheon at the Barclay.

Mr. and Mrs. B. Lurba and her daughter, Miss Violet Lurba, of Washington, are at the Blackstone Hotel in Miami Beach.

Mr. and Mrs. Gustave Ring, of the Marlyn Apartments, are in Hollywood, Fla., for an extended visit. They will visit other parts of the Southland before returning to Washington.

Victor Henderson Sutro had a small company of guests at dinner in the Blue Room at the Shoreham last evening.

Pendleton Hogan will be the guest of honor at a reception being given by Mr. and Mrs. Bernard J. Gallagher in their apartment of the Wardman Park Hotel today from 4 to 7 o'clock.

Miss Carolyn Nash, who is residing at the Carlton this season, entertained at dinner the past week in honor of her house guest, Mrs. George Crawford, of Pittsburgh and New York.

The Integrity of the store from which you buy is of Importance.

Julius Garfinckel & Company

substantial reductions offered in

OUR CLEARANCE GROUPS

of

INFANTS' WEAR

SIXTH FLOOR

★

COAT SETS $12.95 $14.95 $16.95 $22.75

SWEATER SETS (3 and 4 piece). $3.95 $5.95

DRESSES ... $1.95 $2.95 $3.95 $4.95

SNOW SUITS $5.95 $8.95 $9.95

All Sales final; No C. O. Ds; No approvals.

F *at* Fourteenth

EXCLUSIVE AT RALEIGH

KNOX TAKES THE HIGHWAY WITH NEW SPRING STRAWS AND FELTS

Bonny new versions of beloved Knox Classics with softly handled definitely higher crowns, dimpled and folded just like fabric. Man-tailored to that extra-special degree of chic that's a hallmark of Knox the Hatter. Exclusively Raleigh.

MODELS ILLUSTRATED:

"CRUISE AND TRAVEL" in felt...$8.75
"VOYAGER" in felt.....$12.50
"FIFTH AVENUE" in felt.....$7.50
"CONTINENTAL" in felt.....$10

RALEIGH HABERDASHER

NATIONAL 9540 1310 F STREET

About The Town

Continued from Page 1.

kinds of events in the Norwegian capital, and are often seen at theaters and concerts. They have three young children—two daughters and a son, Prince Harald, 1-year-old successor to the throne and the first prince born in Norway since 1370.

A FULL-FLEDGED colonel in the Norwegian Army, the Crown prince went to school and college in Norway and graduated from the Oslo Military Academy. He also studied for two years at Balliol College at Oxford—appropriately enough, as through his mother, the late Queen Maud, he is the first cousin of King George, and he was born at Sandringham. Queen Maud was a sister of the late King George V.

CROWN PRINCE FREDERICK, on the other hand, is a navy man. Like all the Danish princes, he received his entire education in Denmark, and like his father before him was graduated from the University of Copenhagen. In his late thirties, he is an excellent shot and loves tennis. The Princess is the daughter by his first wife of Crown Prince Gustav Adolf, of Sweden, who visited Washington last summer with the Princess and a son, Prince Bertil. Ingrid's mother was a daughter of the Duke of Connaught.

BOTH the Danish and the Norwegian princesses are tall, handsome and popular with their subjects. Both share an interest in the arts and crafts of their countries. A sewing school in Oslo bears Princess Martha's name, and Princess Ingrid is particularly active in aiding the lace making for which Denmark is famous. She is also interested in child welfare, old age pensions and other forms of social work.

As with the King and Queen of Great Britain, this will be the first time that either of the royal couples have ever visited America.

Legation Fete Honors Girl, 4

Some 50 young children, in fancy dress, gathered at the South African Legation yesterday afternoon for a party given by Mrs. Ralph William Close in honor of Gilliann Naude, 4-year-old daughter of the Attache of the legation and Mrs. Willem Naude.

Little Gilliann was dressed in the costume of a voortrekker, as the pioneer settlers who opened up South Africa were called. Young Anna Siegruhn, daughter of the newly arrived Commercial Attache of the legation and Mrs. Johan Siegruhn, was also attired in this picturesque garb.

Children from the Diplomatic Corps made up most of the gathering, though young Marcus and Melissa Woodring, son and daughter of the Secretary of War and Mrs. Harry H. Woodring, were also present.

Games were played and Mickey Mouse movies were shown following tea, which consisted of sandwiches, cookies, ice cream and other delicacies beloved by children.

Mrs. Close will entertain again, this time for grown-ups, at three dinners, one on Thursday and the others January 26 and 28.

Marylander Weds Taneytown Girl

Miss Vivian C. Haines, daughter of Mr. and Mrs. Carl Haines, of Taneytown, Md., became the bride, January 4, of Kenneth F. Dougherty, of Detour, Md., son of Mr. and Mrs. Baxter Dougherty. The wedding took place at Union Bridge, Md.

Miss Novella Harner, of Taneytown, had as recent guests Mr. and Mrs. Gilmore Willard and their son, Jack, of Salisbury, Md.

University President and His Family

Underwood & Underwood.

Dr. Homer Price Rainey, who recently was appointed president of the University of Texas, poses with his wife and daughters in their home on Holly street. Reading from left to right—Mrs. Rainey, Lenore and Helen. They will leave within the next few months for Austin, Tex., to make their home. Dr. Rainey was president of Bucknell University before coming to Washington in 1935 as director of the American Youth Commission. As head of the University of the Lone Star State, he is one of the youngest college presidents in the United States.

Miss Weinberg To Attend Parley

Miss Rosalie Weinberg, a Washington girl who in November was appointed a member of the staff to the Pan American Conference to Peru, has been requested to remain for the highway commission meeting in Santiago, Chile.

Joining Miss Weinberg in Lima a few days ago was her mother, Mrs. J. H. Weinberg, of Washington. At the close of the meeting in Santiago the two will travel over the Andes to Argentina and then will come up the east coast of South America on their way back to the United States.

Of Service Note:

Holidays Over, Cope Family Celebrates Many Birthdays

By Elizabeth Henney.

NOW THAT THE holidays are over, the Cope family, out at the Navy Yard, are settling down to having birthdays. Lieut.-Comdr. Harley F. Cope, who wouldn't tell which one it was, had a birthday celebration last Sunday with a small party, and daughter Nancy will be 10 years old this coming Sunday.

Mrs. Cope's birthday will come along a bit later. She was born on St. Patrick's Day, to a family whose last name was Irish and who promptly named her Margaret. Now, of course, her initials are M. I. C., a combination which Mr. (Believe it or not) Ripley commented about his column some time ago.

ARMY NEWS—Brig. Gen. and Mrs. Charles F. Thompson have been having a series of small dinners lately at their apartment, 2400 Sixteenth street.

Yesterday afternoon Col. and Mrs. A. Bradshaw, jr., entertained at tea at their home. Next Sunday there will be a triple-host party at the Army-Navy Country Club. Hosts and hostesses will be Maj. and Mrs. Willis Edward Teale, Capt. and Mrs. Patrick Henry Timothy, and Capt. and Mrs. Peter Anthony Feringa.

CAPT. WALTER E. BROWN, U. S. N., has just arrived in Washington for duty, and Mrs. Brown will come to town in the spring. Commander and Mrs. Matthias Gardner have just returned to their home in Arlington after attending the air races in Miami.

Capt. G. S. Bryan, U. S. N. (He's chief of the Hydrographic Office), and Mrs. Bryan entertained at dinner on Friday for Capt. and Mrs. Ralph Whitman, who will leave soon for a new station. Guests were Capt. and Mrs. Harry Abbott and Commander and Mrs. Arthur D. Struble. It inaugurated a series of small dinners which Capt. and Mrs. Bryan plan to give this season.

NAVY NOTES—Admiral and Mrs. William D. Leahy were at home last Friday, when the special guests for the afternoon were the officers from the Navy Yard and their families.

Guests for a few days at Admiral and Mrs. Leahy's quarters is Nelson Macy, of New York, who arrived in Washington Wednesday.

CAPT. AND MRS. Phillips Berkeley, who came up from Quantico last Monday for a small dinner given by Capt. and Mrs. Cornelius P. Van Ness, are on their way—he to maneuvers with the Navy, she to visit her family in Philadelphia. Where they will be after that is still a problem, for Capt. Berkeley has been relieved at Quantico, but not as yet ordered to duty elsewhere.

THE MARINE SITUATION—Maj. Gen. Thomas Holcomb, Commandant of the Marine Corps, and Mrs. Holcomb had as house guests the past week, Lieut. Col. and Mrs. G. D. Jackson, from Philadelphia.

Maj. and Mrs. W. P. T. Hill had a gathering of Marines at their quarters last Monday afternoon as a sort of farewell to the officers who departed last week for maneuvers with the fleet.

Among those who left was Col. Holland Smith, who is sailing on the U. S. S. Arkansas and will be away for several months.

MRS. JAMES M. McHUGH entertained at luncheon on Wednesday at the Army-Navy Club in honor of Herr and Frau Heribert von Strempel. Guests were Col. and Mrs. William Rupertus, Col. Donald Curtis, Col. William Shipp, Capt. and Mrs. Cornelius P. Van Ness, Mrs. Josephine Tenney, Mr. and Mrs. Sturdevant, Dr. Karl Resenberg, William Lipscomb, Mrs. Lipscomb White, Charles Hume and Mr. and Mrs. William Langhorne Bond. Maj. McHugh is at present serving in China, in the interior, where families are not allowed to go along.

Author Visits Cadet Son at Staunton, Va.

Mrs. Krey Feted At Reception Given At Military Academy

LAURA KREY, author of the novel, "And Tell of Time," was a recent guest in Staunton, Va., where her son, Terry Fort Krey, is a cadet at Staunton Military Academy. Mrs. Krey is an alumna of Mary Baldwin College.

Among the many parties given for Mrs. Krey was the dinner and reception in her honor at Staunton Military Academy, where Col. and Mrs. Emory J. Middour were hosts. Miss Ophelia S. T. Carr, principal of Stuart Hall, also feted Mrs. Krey at a dinner and reception. The novelist's daughter, Miss Letitia Krey, was graduated from Stuart Hall in 1935.

Mrs. Charles M. Sherman, of New York, and her son, Capt. John B. Sherman, U. S. A., have arrived to spend some time with Gen. Perry L. Miles, U. S. A., retired, and Mrs. Miles at their home in Staunton.

MISS ELIZABETH MOODY has returned to New York City, where she is on the staff of the magazine, Story Parade. She has been visiting her parents, Capt. and Mrs. R. E. Moody.

Mr. and Mrs. William Grosvenor Davis have returned to New York City after being guests of Mrs. Davis' parents, Col. and Mrs. L. W. H. Peyton, at their home, Steephill.

Miss Elizabeth Atkinson, of Mansfield, has left for Washington, where she will spend some time with friends.

A WEDDING OF INTEREST to Staunton took place on Saturday evening, January 7, in Richmond at St. James Episcopal Church, when Miss Beulah Branch Rennolds, daughter of Mr. and Mrs. Edmund Rennolds, became the bride of Bowles Armistead Burke, son of Mr. and Mrs. M. O. Burke, of Richmond. The ceremony was performed by the Rev. Churchill Gibson with the Rev. Fred Gammage, of Pawling, N. Y., pronouncing the benediction.

Among the out of town guests were Mr. and Mrs. R. M. Armistead, and Bunny and Mary Caperton Armistead, of Staunton.

Mr. and Mrs. Burke will make their home in Staunton.

Mrs. Julia Nelson Sublett returned Wednesday after visiting her son-in-law and daughter, Mr. and Mrs. Orville Haas, of Rosemont, Pa.

McGivern-Lanman Troth Announced; Coast Wedding

Mr. and Mrs. Ferdinand B. McGivern have announced the engagement of their daughter, Miss Evelyn Marian McGivern, to Maurice H. Lanman, jr., son of Mr. and Mrs. Maurice H. Lanman. The wedding will take place in February at Los Angeles, Calif.

Miss McGivern, a native Washingtonian, is a graduate of Notre Dame Academy and Columbus University Law School.

The bridegroom-elect is a graduate of George Washington University and National University Law School, and is a member of the District of Columbia Bar. Formerly of Washington, he has recently been transferred to Los Angeles as Associate Regional Counsel for the Marketing Laws Survey.

Alexander Shuman Weds Miss Goldman in Spring

Mrs. Mary Goldman announces the engagement of her daughter, Lenora, to Benjamin Shuman, son of Alexander Shuman, of this city. The wedding will take place early in the spring.

Mr. and Mrs. Louis Bonnett, the latter of whom is the birde-elect's sister, entertained at dinner on Sunday in compliment to Miss Goldman and Mr. Shuman.

Herbert Friedman Weds Florynce Lunch in June

Mr. and Mrs. Morris Lunch announce the engagement of their daughter, Florynce Rachael Lunch, to Herbert M. Friedman, son of Mr. and Mrs. Charles Friedman, of Norfolk, Va. and Washington, D. C.

The wedding will take place in June.

ARTCRAFT'S SALE

7.85 5.85 8.85

Originally 8.95 to 11.75

Thousands of Pairs of Artcraft shoes reduced including British Walkers, The Padre and Jaboy. For street, sports, evening. Sales final. No charges.

Artcraft Footwear

CONNECTICUT AVENUE AT L

M. PASTERNAK 1219 CONNECTICUT AVENUE

PRE-INVENTORY SALE

Extraordinary values in winter clothes—while considerable cold weather is yet to come. Most items at or far below actual cost.

DRESSES from $15

COATS from $25

SPORTSWEAR from $10

NEGLIGEES from $5

HATS from $3

The Palais Royal

G Street at Eleventh District 4400

January Sale

Winter Coats

To Make Room For Spring Merchandise.

$39.95 to $59.95 Coats

Black wool coats with collars and trimmings of cross Persian Lamb, pieced Persian Lamb, Dyed Fox, Dyed Skunk, Tipped Skunk or Natural Lynx. $29

$49.95 to $69.95 Coats

Coats for misses and women, in both box and fitted styles. Beautiful Fox collars, or trimmings of Persian Lamb, Genuine Mink, or Natural Tipped Skunk. $39

$98 to $119 Coats

Coats of a quality unusual at this price. Of finer wool fabrics with trimmings of Kolinsky, Silver Fox, Genuine Mink, Persian Lamb, Natural Cross Fox and Blended Cross Fox. $55

$119 to $159 Coats

Higher priced coats reduced to this new low price. Elaborate Mink trimmings, large collars of Silver Fox, sleeves of Mink-Dyed Fitch. Sizes for misses and women..... $79

No C. O. D.'s, Refunds, Exchanges or Credits
NO MAIL OR PHONE ORDERS

Purchase Coats on one of our 4 Payment Plans

The Palais Royal, Coats . . . Third Floor

The Sale you've waited for!

I. MILLER Semi-Annual Sale

Practically our entire stock of Fall models. All sizes, widths and heel heights. MATERIALS: suede, gabardine, calf, Bucko, and leather combinations. COLORS: black, brown, navy, and Thrush.

I. MILLER Beautiful & Guildhall 9.85 Orig. 13.75 to 18.75

INGENUE made expressly for I. Miller 6.85 Orig. 8.75 to 9.75

I. MILLER Beautiful Shoes 8.85 Orig. 11.75 to 14.75

1222 F St. N.W.

Please Look for Temporary Entrance To

Brooks 1109 G Street

"Little Girl" Dress With a BOLERO

"Little girl" dresses—the theme that swept the Paris openings—interpreted for you in a shirred bolero over a two-tone dress with wee collar, tucked front, and a smart, wide sash. Rayon crepe in navy with an aqua-topped dress . . . for misses.

$22.95

Better Dresses—Third Floor

Spring News in Colorful Wool

TWEED JACKETS

To Wear With Your Tailored Dresses

—You can't keep a good fashion down! Hence, the reappearance of Fall's greatest success . . . the sport jacket in fresh, new-looking colors to team up with harmonizing or contrasting sports dresses . . . to carry you southward in a blaze of tailored glory. Sizes 12 to 20.

Above: Gay, young, form-fitting cardigan of striped wool tweed in misty pastel color combinations. $5.95

Center: Classic single-breasted, plain back model of nubby wool tweed in soft plaids. $7.95

Right: Imported wool tweed, made in Great Britain, is the thoroughbred fabric used in this classic man-tailored jacket. $10.95

• Wool Skirts to team up with these jackets, $2.99 to $5.95

Kann's

Sports Shop—Second Floor

Mrs. Dougherty and Daughter Leave Berryville for Florida

Mrs. Sumaripa Closes Clarke County Home For Rest of Winter and Joins Husband In New York; Miss Whiting Returns

By Ellen Douglas Neill.

MRS. GRAHAM DOUGHERTY and her daughter, Miss Mary Dougherty, of Berryville, Va., have left for Cocoanut Grove, Fla., where they will be the guests of Mr. and Mrs. Samuel Bell for some time. Mrs. Bell is the sister of Mrs. Dougherty.

Mrs. Sumaripa has closed her home in Clarke County for the rest of the winter and has joined Mr. Sumaripa in New York. Mrs. Sumaripa's daughter, Miss Polly Winslow, will spend the next two months as the guest of Mr. and Mrs. Percy C. Randolph in Berryville.

Miss Margaretta Whiting, who has been visiting her mother, Mrs. Frances Beverley Whiting, has returned to Garrison Forest School near Baltimore where she is a member of the faculty. Mrs. Whiting has closed her home and after being the guest of Mr. and Mrs. J. M. H. Clagett for several days expects to leave for Clarksburg, W. Va., where she will be the guest of Mr. and Mrs. Dorsey Potter.

MR. AND MRS. KENNETH N. GILPIN who are with Mr. and Mrs. Thomas Bolling Byrd at their shooting lodge in North Carolina, expect to return home in a few days. Mr. and Mrs. Thomas Byrd who were married in New York last month will make their future home in Clarke County at Kentmere which is owned by Mr. and Mrs. K. N. Gilpin and adjoins Scaleby.

Mrs. T. Rice Crown of Decatur, Ga., who has been spending several weeks in New York, will be the guest of her sister-in-law, Miss Sarah Blackburn Crown. Mrs. Crown is an authority on landscape gardening.

THE BLUE RIDGE pack met Wednesday at the Moorings and after one of the best runs of the season returned to the home of Mr. and Mrs. Benjamin Randolph who enetrtained the field and others at a hunt breakfast. Those in the field were W. B. Watkins, M. F. H.; Graham Dougherty, honorary whipper-in; Benjamin Randolph, Miss Jane Cary Randolph, A. Mackay Smith, Joseph Lewis, Miss Gwynne Harrison, H. P. Mitchell, R. G. Mitchell, Mrs. Jacobs Wetherall, Mrs. George P. Greenhalgh and her house guests, Mrs. William Hulbert and Mrs. McNichols, Miss Jane Brooks, Capt. Ewart Johnston, and Mrs. Burwell Jacobs. Others who attended the breakfast were Mr. and Mrs. E. G. Butler, Mrs. Ewart Johnston, Mrs. R. G. Mitchell, Mrs. H. P. Mitchell, Miss Agnes Mitchell, Miss Mary Lewis, Mrs. P. C. Randolph, Mrs. Richard Dole and J. Townsend Burwell.

Falls Church Theater Head To Sail Tuesday

EDWARD ROWAN, director of the Falls Church Community Theater, will sail Tuesday from Baltimore for Puerto Rico, just as his original one-act play, "But If You Knew Them," is being put into production.

Mr. Rowan will be the guest of Gov. Gen. Blanton Winship. While in San Juan he will act on a jury in a mural competition being held in the island. From Puerto Rico Mr. Rowan will go to the Virgin Islands on February 1 to be the guest of Gov. and Mrs. Lawrence Cramer and during his stay there will act as adviser on murals to be installed in the governor's palace at St. Thomas.

Mr. and Mrs. Arthur Bergeson, of East Falls Church, announce the engagement of their daughter, Verna Louise, to Guy Ervin, jr., son of Mr. and Mrs. Guy Ervin, of Falls Church. No date has been set for the wedding. Miss Bergeson is a graduate of Mary Washington College in Fredericksburg. Mr. Ervin, an alumnus of George Washington University, is a chemist in the Bureau of Mines and is studying for a master's degree at the University of Maryland.

MRS. WALLACE DARLING and Mrs. Max Widmer, of Cedar Rapids, Iowa, are spending 10 days as house guests of Mrs. Edward Rowan. Mrs. Rowan entertained at tea for them Thursday afternoon. Yesterday they were honor guests at a luncheon at the home of Mrs. Robert Landreth.

Other out-of-town guests this week include Mr. and Mrs. Vincent Halleran, who are visiting Mr. and Mrs. J. O. Martin en route to their home in Keyport, N. J., from Florida, and Miss Sara Howell, of Gastonia, N. C., who is the guest of the Misses Mary Alice and Margaret Ankers.

Mr. and Mrs. J. H. Wizeman will be hosts this evening at dinner followed by cards.

MRS. JOSEPH L. CRUPPER held open house Tuesday afternoon in her new home in Dellwood Gardens.

Bridge luncheons of the week were given by Mrs. O. B. Livingston on Monday; Mrs. Denton Williams, Mrs. Buford Bridwell on Tuesday; Edward B. Wilcox on Wednesday; Mrs. W. Mayo Herring on Thurdsday, and Mrs. Edmund Gantt yesterday. Evening card parties were given on Monday by Mrs. Lyman Moore and on Thursday by Mrs. George Robertshaw.

Mrs. Edgar Shreve entertained five guests on Monday at luncheon in her home in Dunn Loring.

Tuesday night Gordon Nicolson was host to the Chess Club.

Maj. Ross Smith Leaves Ft. Meade For Post in Texas

Maj. Ross B. Smith, who has been on duty at Ft. Meade, Md., for two and a half years, left for Waco, Tex., during the week, accompanied by Mrs. Smith. Maj. Smith has been the executive officer of the First Battalion, 66th Infantry, and will now be on duty with the Texas National Guard at Waco, Tex.

Capt. and Mrs. George M. Davis are among the recent arrivals at Ft. Meade and are living in the quarters vacated by Maj. and Mrs. Smith. Capt. Davis, who lately has returned from duty in the Philippine Islands, now is on duty with the 34th Infantry.

Capt. Carl E. Anderson, who is at present stationed in the Philippine Islands, has been ordered to Ft. Meade, and Lieut. Charles E. Frederick, who previously was stationed at Schofield Barracks, Territory of Hawaii, also has been ordered to Ft. Meade. Lieut. Frederick is now on leave and is living in Laurel, Md., but he will report to the 34th Infantry for duty the early part of next month.

Capt. and Mrs. Charles B. Ewing are receiving congratulations on the birth of a daughter, Judith McLaughry Ewing, at the Ft. Meade Hospital January 2. Capt. and Mrs. Ewing have as their guest Capt. Ewing's mother, Mrs. F. A. Ewing, who will remain another week before returning to her home in Pittsburgh, Pa.

Lieut. and Mrs. Houston P. Houser have as their guests Mrs. Houser's cousin, Mrs. Stuart Hendrix, and her infant daughter, Joanne Hendrix. Mrs. Hendrix plans to stay two or three weeks before returning to her home in Miami, Fla.

Lieut. Albert E. R. Howarth has received orders for a new post in Baltimore, Md.

Now on Honeymoon

Dr. and Mrs. John Raymond Raedy, whose marriage took place January 10 at the Church of the Nativity. Mrs. Raedy, the former Miss Sarah Thornley, is the daughter of Mrs. Sarah Thornley. Dr. Raedy is the son of Mr. and Mrs. Francis John Raedy.

Quantico Society Quiet During Marine Maneuvers

Departure of First Brigade Coincides With Visits Away From Post by Many Officers' Wives

THE DEPARTURE during the week of the First Marine Brigade for maneuvers has given Quantico, Va., a quiet social schedule.

While Capt. David F. O'Neil is on maneuvers, Mrs. O'Neil will spend two weeks in Baltimore with her parents, Mr. and Mrs. Charles Cutler Elly, and will sail from New York on February 11 for a West Indies cruise.

During the time that Lieut. Marshall A. Tyler is away, Mrs. Tyler and her son, Marshall, jr., will visit in Philadelphia with her parents, Mr. and Mrs. Joseph M. Foy.

Other maneuver "widows" who will be away from the post for two months are Mrs. W. R. Campbell, who will be in Pensacola, Fla., with her parents, Mr. and Mrs. Wallace Lamar; Mrs. John P. Condon and her small daughter, Aline, who also go to Pensacola to visit her father and mother, Mr. and Mrs. H. O. Anson; and Mrs. Merrill B. Twining, wife of Capt. Twining, and her son, David, who will vacation in Florida.

WHILE her husband, Capt. Carney, is away Mrs. Edward B. Carney will be in New London, Conn., with her parents, Commander and Mrs. Robert Donohue. Mrs. Carney is the former Miss Patsy Donohue, of Washington.

Mrs. Walter I. Jordan and her small son will be in Virginia Beach with her parents, Mr. and Mrs. James Grimes, while Capt. Jordan is gone.

Lieut. Col. and Mrs. A. F. Howard have with them the latter's mother, Mrs. Frank M. Bennett, of Washington.

Maj. E. T. Lloyd, U. S. M. C., retired, and Mrs. Lloyd, of Greenville, N. C., arrived in Quantico Friday for a week's visit with Lieut. Col. and Mrs. Howard.

Lieut. Col. and Mrs. David L. S. Brewster have as their house guest Mrs. Brewster's sister, Mrs. W. Woodworth, of Baltimore.

Capt. and Mrs. William McKean announce the birth of a son, Theodore, Monday, January 9, at the Family Hospital in Quantico.

CAPT. AND MRS. CLIFFORD SHUEY have as their guest the latter's grandmother, Mrs. Samuel Sayer, of Chattanooga, Tenn., and New York.

Mrs. Alber J. Keller was hostess at a dessert-bridge party at her quarters Tuesday afternoon.

Mrs. Hubert J. Lehman, Mrs. Walton C. Carroll and Mrs. James L. Townsend were among the guests at the luncheon given at the Raleigh Hotel Monday afternoon for the wives of the Navy dental officers stationed in the Washington area.

Miss Helen Fetzer Engaged to Wed

Mrs. Horace Grant Steorts, of near Cumberland, Md., announces the engagement of her niece, Miss Helen Virginia Fetzer, to Dr. James Frederick Spigler, of Terre Haute, Ind. The bride-elect is the daughter of the late Mr. and Mrs. John B. Fetzer, of Keyser, Md., and now makes her home in Saranac Lake, N. Y. Dr. Spigler is the son of Dr. and Mrs. James R. Spigler, of Terre Haute.

Miss Caroline Humbird, of Cumberland, Md., has selected February 8 as the date of her wedding to George A. Schwarzenbach. Miss Humbird is the granddaughter of the late United States Senator George L. Wellington.

Both Miss Humbird and her fiance were recently entertained at dinner at the Ali Ghan Country Club by Miss Wilma Elizabeth Somerville, daughter of Mrs. J. W. P. Somerville. Others honored at the dinner were Dr. and Mrs. William A. Van Ormer, wholse wedding took place Thursday evening. Mrs. Van Ormer is the former Miss Jean Holland.

Reception Given At Martinsburg

Several hundred persons were entertained Friday afternoon at a reception given by Mr. and Mrs. Trammell Hollis, of Martinsburg, W. Va., at their home, Prospect Hill. The event honored their son and daughter-in-law, Mr. and Mrs. Trammel Henshaw Hollis, whose marriage took place December 23 in Grosse Point, Mich. The bride is the former Miss Mary Joseph Morgan, of Grosse Point.

Of interest to Martinsburg society is the announcement of the wedding December 10 at Rest, Va., of Miss Lillian Virginia Roach and Joseph F. Miller. The ceremony was performed by the Rev. E. E. Miller, of Martinsburg.

Another wedding which took place December 10 was that of Mrs. Regina Timmons Haines, daughter of the late Frank Timmons and Mrs. Alice Burkhart Entwistle, of Martinsburg, to Mae Austell, of Washington. The couple are now on a trip to New York City and Niagara Falls and on their return will make their home in Washington. Mrs. Austell is with the Department of Labor, and Mr. Austell with the Geodetic Survey Division.

The Renshaw School

1739 Conn. Ave. NOrth 6906
Est. 18 yrs.

Announces a new series of six inspirational lectures, introducing the manuscript of Mrs. Renshaw's new book, "Fire From Heaven." Begins January 20th at 3 or 8:30 p.m.

1. Focusing the Fiery Force
2. The Creative Imagination
3. The Ministry of Words
4. Gates of Immortality
5. The Dramatic Present
6. The Sublime Future

A fee of $5 covers reservation for all six lectures in either afternoon or evening group. Single lectures $1.

The New Semester—Jan. 30
OFFERS:
English Fundamentals
Well Bred Speech Public Address Conversation
Creative Writing Vocal Technique
Expressive Psychology
REGISTER NOW: 4 TO 7 P. M.
Fluency is essential to success

FIGURES HAVE CHANGED

HAS YOURS?

Take Advantage of 60-Day Course
★ Posture Instruction
★ Reducing Treatments
★ Body Building
★ Ring Rollers and Bicycles
★ Cabinet or Steam Bath

TURKISH BATHS..... $3
Also COLONIC IRRIGATIONS
HEALTH CLUB AND BATHS
Under Medical Supervision
Emile
ANNE T. KELLY
Directress
DI. 3616-3621
1221 CONN. AVE.

Phillip-Louise
1727 L Street N.W.
4 Doors East of Conn. Ave.
ABSOLUTE CLOSE-OUT
On All Winter Coats, Suits & Gowns for All Occasions
100 DAY DRESSES
$3.95, $5.95 & $7.95
(Were $14.95 to $22.95)
100 BETTER GOWNS
$10.95, $12.95 & $15.00
(Were $22.95 to $45.00)
COATS, SUITS and ENSEMBLES
$10.95 to $39.95
(Were $29.95 to $89.50)
DINNER & EVENING GOWNS
$7.95 to $19.95
(Were $22.95 to $39.50)
ALL MATERIALS SUITABLE FOR IMMEDIATE WEAR AND EARLY SPRING
ALL SALES CASH AND FINAL
NO DELIVERIES

Apartments are rented quickly with Post Classified Ads. Just phone National 4200 and tell Post readers about your offer.

In the finer homes
CAPEHART

contributes to the art of hospitality and happy living

The only fully automatic phonograph-radio combination with the exclusive Capehart record-changer, the Capehart is considered the indispensable musical instrument in fine homes everywhere. Plays 20 records on both sides (40 selections). Literature on request.

Homer L. Kitt Co.
1330 G Street NAtional 4730

Southern Fashions . . .

that are youthful but not flighty, simple but distinguished. Sketched, chartreuse dress with faultlessly tailored jacket of black linen.

35.00

Francis
1919 Q St.

Do You Want to
LOSE 20 POUNDS?

Be Slim, Graceful & Healthy
See our Before-and-After files of our success with figures and posture!
Swedish Massage
Reducing Baths
Scotch Hose
Face Treatments
Hair Stylists
With an Amazing Flair for Individuality
EILEEN SCOTT
London—Berlin—Hollywood
1333 Conn. Ave. DU. 4377

TOMORROW
at 4 o'clock— Punch and Judy Show
Treat for you and the children . . Punch and Judy Show given by Mr. Fernand Brossard, guignoliste from the French Liner "Normandie" . . in Jelleff's Little Theatre, Seventh Floor.

Jelleff's
1214-20 F ST.

January Sale—$69.75 to $89.75
black Coats trimmed with
SILVER FOX

$62.50

Top-quality FULL SKIN SILVERS on top-quality fabrics--fine FORSTMANN 100% virgin woolens and Juilliard's lustrous boucles.

Silver Fox for WOMEN . . .
In rippling shoulder collars, soft high pouches, draped, chin and small round collars on slim boxy coats or youthfully fitted styles.

For MISSES and JUNIORS
Silver Fox in this year's pet little collars, in adjustable chin and petal styles, ripply shawls. Slender fitted or straight boxy coats all interlined for warmth, and rayon satin lined.

Silver Fox in ALL SIZES . . .
36 to 46 and 35 1/2 to 41 1/2 for women—10 to 20 for misses . . 11 to 15 for juniors.

Jelleff's—Coat Shops—Third Floor

Hats off to NEW

Spring Felts by
Londonaire
$3.95

Fuchsia . . Japonica . . Aloha Green . . Gold . . Suez Rose . . Pale Blue . . Sheba Blue . . Navy . . White . . Brown . . Black.

Dazzling pastels for that Spring that's just around the corner. No less than 12 gay new styles in Londonaires. Young hats . . wearable hats . . NEW hats . . hand-blocked and man-tailored of fur felt. New high sloping or low crowns . . new brims rolled up, dashed down or slashed. To wear with tweeds, pastels, prints. Headsizes 21 1/2 to 23 1/2.

Exclusive with Jelleff's—Little Hat Shop—Street Floor.

Luxurious in lather!

Neutralizes alkali in water!

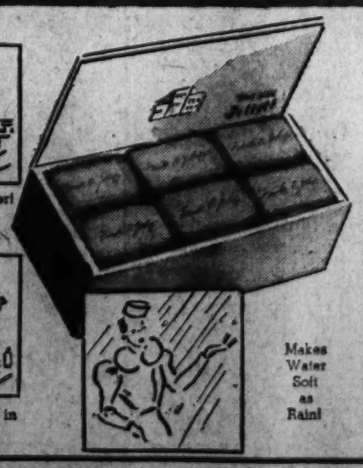

Makes Water Soft as Rain!

Once-a-year—such a SALE!
$1.50 Box Jelleff's Neutral Oil Soap
12 big cakes $1

Made from a government expert's formula based on analysis of Washington waters. Only purest neutral oils are used in Jelleff Soap—soft and soothing to dry skin. Lathers abundantly, softens the water and neutralizes the alkali. SIX delightful fragrances—SIX delicate pastels—

Lilac in white
Rose in tearose
Verbena in yellow
Violet in violet
Jasmine in blue
Bouquet in green

Large Reception to Open G.F.W.C. Parley Tuesday

Congressmen, U. S. Officials, Social Notables Expected at Fete Which Will Launch 4-Day Session of Nation's Club Leaders

By Jessie Ash Arndt,
The Post Club Editor.

Club leaders from every State in the Union are arriving in Washington today and tomorrow for the midwinter meeting of the board of directors of the General Federation of Women's Clubs, Tuesday, through Friday. The meeting is the first of Mrs. Saidie Orr Dunbar's administration as president and will emphasize, in all departments of the organization, the theme: "Adjusting Democracy to Human Welfare."

Instead of holding the sessions at the historic headquarters of the federation, which once was the home of Gen. Nelson A. Miles, the sessions will be held at the Mayflower Hotel, beginning with a huge reception Tuesday night to which members of both houses of Congress have been bidden, each invitation carrying the card of the general federation director from his State.

National representation for the District of Columbia, child welfare and health, Federal aid for education and consumer education will be among the subjects to be discussed by the guest speakers and in the business sessions of the board. There will also be discussion of a strong American citizenship program, in line with the trend of the times. Mrs. F. H. Clausen, of Horicon, Wisc., is chairman of this department. International relations will be discussed under the leadership of Frederic Beggs, of Wyckoff, N. J., chairman.

Stand on Neutrality Taken at Convention

The general federation, at its triennial convention in Kansas City last spring, went on record in favor of legislation permitting the Government "sufficient discretion to invoke certain embargoes against treaty-breaking nations without at the same time penalizing the nation willing to abide by its treaties, and to include in such embargoes raw materials which may be used in the prosecution of war." This and other phases of international relations will be studied in a comprehensive program outlined by Mrs. Beggs for her department.

Department chairmen who will present reports in addition to Mrs. Clausen and Mrs. Beggs, are Mrs. Gustav Ketterer, of Pennsylvania, chairman of legislation; Dr. Josephine L. Pierce, of Ohio, American Home; Mrs. Wiley Morgan, of Tennessee, education; Mrs. Carl L. Schrader, Massachusetts, fine arts; Mrs. David S. Long, Missouri, Junior Club Women; Mrs. Fred R. Lufkin, Illinois, publicity, and Mrs. Bevens, of Arkansas, public welfare.

Mrs. Roosevelt To Be Speaker

Mrs. Roosevelt will be an honor guest and the principal speaker at the Wednesday evening session on the subject, "Club Women and Their Responsibility to Democracy." She will also receive the members of the board for tea at the White House that afternoon.

Wednesday morning, Dr. John M. Cassels, director of the Institute for Consumer Education at Stephens College, Columbia, Mo., will be presented by the Department of the American Home under Dr. Pierce.

Thursday morning, Senator Arthur Capper, of Kansas, sponsor of the Senate bill for national representation for the District, will be presented by the chairman of legislation, as speaker on the subject. Mrs. William Brown Maloney, editor of This Week, also will be on the program. Thursday evening, under the department of education, Dr. Howard A. Dawson, director of rural service for the National Education Association, will speak on "Federal Aid for Education."

Friday afternoon, Miss Dorothy Gordon, who directs children's radio programs, will be presented by Mrs. Harold Vincent Milligan, of New York City; Friday, under the department of public welfare, Dr. Thomas Parran, surgeon general of the public health service; Dr. Beatrice McConnell and Dr. Martha M. Eliot, of the Children's Bureau, will speak.

Mrs. Hazel Brown Piers, chairman of music for the D. C. Federation of Women's clubs, will have charge of the music for the Wednesday and Thursday programs, and Mrs. William Collins, chairman of music for the Woman's Club of Chevy Chase, will provide the program Friday evening. Mrs. Piers will present Ruby Evans Parrett, soprano forerly of the Chicago Opera Co., on Wednesday and Eva Noel, of Baltimore, violinist, Thursday.

Child's Writer Will Be Guest Of Pen Women

The first Book and Author luncheon for the year of 1939 will take place Thursday at 12:30, in the clubroom of the D. C. League of American Pen Women, at the Grafton Hotel. Mrs. Cornelia Meigs will be the guest author and will talk about her latest child's book, "Scarlet Oak." Mrs. Meigs received the Newberry medal in 1934 for her "Invincible Louisa."

Mrs. Theodore Tiller, chairman of book reviews, announces a departure from the usual type of program with this one devoted entirely to books written for children.

Children Will Represent Characters

Mrs. Rose Robinson Cohen will present students from her "Children's Studio of Drama," to represent the main characters in each book. There will be a large book, six feet in height, placed on the stage, from which characters of fiction will step out to portray their parts.

Favorite characters from the Mother Goose nursery rhymes will be followed by living representives from "Hiawatha," "Alice in Wonderland," "Little Black Sambo," "Quality Street," "Merrylips," then "Hitty," by Rachel Field, whose latest book, "All This and Heaven Too," is a best seller. This will be followed by "Mary Poppins," "Susan Beware," and "The Far Distant Oxue," written bzy two 15-year-old girls, Katherine Hull and Pamela Whitlock.

The children who will take part are Iris Redgin, Marilyn Weedon, Betty Ann Newell, Jimmy Cafritz, Delia Downey, Evelyn Cohen, Mollie Belt, Alan Sahm, Nancy Lemon, Elaine Suser, Celeste Meininger, Cynthia Woll, Jane Davis, Marilyn Cohn, Nancy Brombacher and Peter Johnson.

Musical Setting Is Arranged

Miss Leah Wasser will play the musical arrangements. The costumes were planned by Mrs. Kitty Liebschutz.

Mothers with children who are interested in the above books have been invited to come with them. Reservations must be made at the Grafton Hotel three days in advance of the luncheon.

Arts Club to Give Special Program For Diplomats

Tonight a diplomatic evening is being held at the Arts Club, 2017 I street northwest, at 7 o'clock. Mrs. Helen Robichaux, lyric soprano, will present several groups of songs, accompanied at the piano by Miss Myrtle Alcord, who also will give piano solos. Harry Baker, magician, will entertain with a 20-minute program.

The guests of honor of the evening will be the Spanish Ambassador and Senora de los Rios and their guest, Senorita Garcia Lorka; the Guatemalan Minister and Senora de Recinos and Senorita Laura Recinos; J. Richling, Minister of Uruguay; Minister-Charge d'Affaires of Honduras and Senora Caceres; Minister-Counselor Dr. Vladimir Rybar, of Yugoslavia, and Mme. Elvina Orcliz-Driezer; Mr. and Mrs. William B. Shearer, Mr. and Mrs. Arthur Clarendon Smith and Dr. and Mrs. Roy L. Sexton, who will be guests of Dr. and Mrs. Tomas Cajigas. The program will be in charge of Mrs. Cajigas.

The affair is one of a series of Sunday evening suppers held during the season, which are popular with the Arts Club members and their friends. The midweek dinners and programs also draw good attendance. Frank B. Steele is president of the club.

Bachrach.

Mrs. Saidie Orr Dunbar (circle) president of the General Federation of Women's Clubs, will preside at the sessions of the national board, opening Tuesday with a large evening reception at the Mayflower. Mrs. John L. Whitehurst, of Baltimore (top), first vice president, will be among the other officers here during the week for the meeting, as will Dr. Josephine L. Peirce (left), of Lima, Ohio, chairman of the department of the American home, and Mrs. Frederic Beggs (right), of New Jersey, chairman of international relations

Women Arrange For New Club

A new woman's club will be organized January 23 in the Silver Spring area of Montgomery County. A meeting has been called for 8 p. m. in the Parish House of Grace Episcopal Church by Mrs. Ronald L. McDonald, of the Current Comment Club, chairman of club extension of the Montgomery County Federation of Women's Clubs, and all women of the community who are interested, have been invited to attend.

A committee composed of Mrs. Rhees Burket, of the Current Comment Club, and Mrs. Howard Dozier and Mrs. Harry Elkins, of the Woman's Club, of Woodside, has assisted in arrangements for the meeting.

Mrs. B. Peyton Whelan, president of the Montgomery County Federation of Women's Clubs, will be present and will speak.

Mrs. Musser, Lima Delegate, To Address Women at Dinner

Miss Mabel Vernon Will Also Give Impressions of Party; Art Group Meets in Decatur House

Mrs. Burton W. Musser, of Salt Lake City, delegate to the Lima conference who returned last week from Lima, will deliver an address, giving her impressions of the conference at a dinner being arranged in her honor by the International Relations Committee, Washington Branch of the American Association of University Women, Tuesday, at the club house at 7 p. m.

Miss Mabel Vernon, head of the People's Mandate, who also attended the conference, will be a guest and will speak. Miss Mary Wellborn, of the People's Mandate also will be a guest.

Mrs. Robert Olesen, president of the Washington Branch will greet the guests, and Mrs. John Donaldson, chairman of the international relations committee, will introduce the speakers.

Yesterday, in connection with the study of early Washington art, the art appreciation group of the Washington Branch of the American Association of University Women, under the chairmanship of Miss Louise Newell, met in the Decatur House on Lafayette square. Thus, through the courtesy of its owner, Mrs. Truxton Beale, members of the group were permitted to study in the beautiful old mansion.

Decatur House, so named from its original owner, Stephen Decatur, was built in 1819 and is the last remaining example of a residence designed by the famous architect, Benjamin Henry Latrobe, who made original designs for the House of Representatives and the Senate Chamber, in 1811, and was also designer of St. John's Church on Sixteenth street.

Alvin T. Stauffer, historian of the National Park Service, spoke yesterday on the historical background of Decatur House and the interior, which has been preserved intact for over 120 years. The time for the meeting was placed at 3 p. m. because the house does not have modern lighting facilities.

Among those who were present yesterday were Miss L. Newell, Mr. and Mrs. Richard Hogue, Dr. and Mrs. Robert Olesen, Mr. and Mrs. Harold Fowler, Mr. and Mrs. Parker D. Trask, Mr. and Mrs. H. Caemerer, Senora de Los Rios, wife of the Spanish Ambassador; Mrs. Michell Carroll and Mrs. Winters Haydock.

Robert Gordon to Address 20th Century Club on Folk Songs

The music section of the Twentieth Century Club will be addressed by Mr. Robert Winslow Gordon on "The American Folk Song" Tuesday afternoon at a meeting in the Y. W. C. A. in charge of Mrs. Geritt S. Miller, jr. Mr. Gordon has spent 30 years collecting and studying American folk music.

"To my knowledge—and I have only scratched the surface," said Mr. Gordon in an interview, "America has a heritage of folk song greater not only in its mass but in its infinite variety and its intrinsic value than that known to have been possessed by any nation. There is as much or more American folk song being created today as in any period of our history."

Folk music thrives in most cities in groups racially or otherwise separated from others. Such music is being created in East Side New York and similar sections of other cities, he says.

Mr. Gordon began his collecting of folk music with the sea chanteys on the Pacific Coast. Then he returned to the Harvard University Library for a year to continue his stury. Later he went into the field as a Sheldon Fellow of Harvard for the study of the spirituals. He spent five years in this research in North Carolina, Tennessee and the coastal region of Georgia. On his return he founded the Archives of American Folk Song at the Library of Congress, of which he was the first archivist. For five years he also was editor of the folk song department of an American magazine.

His criticism of his predecessors in the study of folk music is that they studied only manuscripts, spending useless time arguing how the songs came into being 100 or 200 years before. The only way to learn how they actually grew is to study those of our own day, he says.

The earliest sea chanteys he studied were those of 1870. A song is never sung twice alike at any given time or place by any two persons, he says, and it is impossible to understand any one type without understanding the others. It is also necessary to understand the folk before it is possible to understand their songs. The scholar in the library cannot find this in books. Another thing, the music is of equal importance with the song he points out.

Mr. Gordon received his training under Prof. George Lyman Kittredge, of Harvard, and taught there, at Radcliffe, the University of California and George Washington University, as well as carrying on his research and writing newspaper and magazine articles on the subject.

His talk Tuesday will be one of the few he has made in Washington.

D. C. Women In Athletics

This column is sponsored by the District of Columbia board of the national section on women's athletics, American Association for Health, Physical Education and Recreation.

By Margaret Davis.

ALUMNAE AND STUDENTS at George Washington University are getting together on Fridays from 1 to 2 p. m. at the Chevy Chase Ice Palace, when the rink is reserved for the Colonials' new Skating Club. Instruction is being given by Elizabeth Burtner, of the women's physical education department. The club is open to men as well as women.

Wilson Teachers College adds its name to the list of schools which are including skating in the regular sports curriculum.

THE D. C. BOARD held a supper meeting Friday at the Women's City Club preceding the meeting of members of the Physical Education Co-operative Film Library of the District of Columbia. Handling of films and a schedule for distribution were discussed.

FIRST of the Basketball Officials' Rating Board practical examinations will be given next week, according to Helen Lawrence, chairman. About 15 have taken their written tests and are ready to be observed in action by members of the examining board. Members, in addition to Mrs. Lawrence, are Mrs. Beatrice Crocker, of Bethesda-Chevy Chase School; Katherine Dulin, of the Playground Department; Ruby Neale, of Marjorie Webster School; Hildegarde Ross, of St. Agnes' School, and Jenny Turnbull, of George Washington University.

THOSE who received "A" club awards at American University last week were Erva Barger, Helen Brundage, Barbara Bryant, Frances Hill, Virginia Hozier, Mary Louise Klaaf, Helen Palmer, Dorothy Shepherd, Sally Shepherd and Eunice Thawley.

Junior Alliance Has First Meeting

The Junior Alliance, the Capital's newest woman's club, met yesterday for the first time at the home of Mrs. William H. Hessick, jr., the president, 5325 Thirty-eighth street northwest.

The following committee chairmen were named:

Mrs. John Phillips, music; Mrs. J. Porter Conger, education; Mrs. Samuel Smith, public welfare; Miss Margaret Miller, fine arts, and Miss Annie Lee Chisholm, publicity.

Guests of honor were Miss Vella A. Winner, editor of The Clubwoman GFWC and author of the recently published book on club publicity, "What Makes You Think So?"; Mrs. Ernest Humphrey Daniel, president of the District Federation of Women's Clubs, and Mrs. Frederic Newburgh, president of the Housekeepers' Alliance, by which the Junior Alliance is sponsored. Miss Winner addressed the club on publicity.

Women's City Club To Hear Garzia In Benefit Concert

Felian Garzia, Washington pianist and teacher, will give a benefit concert January 23 at 8:15 p. m. at the Women's City Club. This concert is sponsored by the French section of the club, of which Mrs. Anna Benson Kochersperger is chairman.

Mrs. Henry Grattan Doyle, president of the Board of Education, will speak at the luncheon of the civic section January 21 at 1:30 p. m. Mrs. Harvey W. Wiley, chairman of the civics section, will preside.

Mrs. Blanche M. Crapo, chairman of the Book Hour, has announced that on Tuesday Mrs. Paul Krummeich, a teacher of dramatic art and a sister of Mrs. Paul Otto, a club member, will give "An Hour With the Modern Poets." Miss Regina Cole, soprano, will sing.

The Junior Guild, of which Miss Carol Cox is chairman, is making final preparations this week for its tea next Sunday afternoon, at which Mrs. Roosevelt will be guest of honor and speaker. The affair will be for guild members and their guests and members of the senior club. Miss Marguerite Griffin is in charge of arrangements, assisted by a large committee of juniors.

G. O. P. Women To Give Tea

The League of Republican Women of the District will hold its weekly open house silver tea Wednesday at the clubhouse, 1301 Seventeenth street, from 4 to 5:30. The honor guests will be Mrs. Jacob Leander Loose, Miss Marion Martin and Mrs. Ralph Harris, national committee woman from Kansas.

Those who will pour include Mrs. Charles M. Lea, Mrs. William Morton Grinnell and Mrs. Harold Brooks.

The league will hold a card party Friday at 2 p. m. at the home of Mrs. James G. Wentz, 2841 McGill terrace, for which many reservations have been made. Mrs. Wentz will be hostess at tea following cards.

Catholic Women Plan Card Party

Mrs. Elizabeth Gerber Travis, chairman of the ways and means committee of Court District of Columbia, Catholic Daughters of America, for January and February, has announced a bridge-luncheon will be held Saturday afternoon. It will be at 1:45 in the Cairo Hotel.

Mrs. Travis is being assisted by the following committee members:

Miss Luella All, Mrs. Catherine Birmingham, Mrs. Ethel Bowie, Miss Virginia Burlingame, Miss Alice Butler, Miss Margaret Cahill, Miss Ella Carlisle, Miss Maxine Deister, Mrs. Ellen Donahey, Mrs. Alice Doyle, Mrs. Mary Esrey, Mrs. Agnes Falbush, Miss Mildred Fraser, Miss Elizabeth Friel, Miss Helen Gantley, Mrs. Estelle Huntington, Mrs. Catherine Healy, Miss Josephine Horrigan, Miss Florence Hosford, Mrs. Alberta Jones, Miss Abbie Keefe, Miss Helen Kerins, Miss Carrie Kilberg, Mrs. Katherine Knicely, Miss Catherine Kunold, Miss Grace Malamphy, Mrs. Mary G. Malloy, Miss Eva McNeill, Miss Margaret Moran, Miss Edna Murphy, Mrs. Lillian Neddo, Miss Claire Ondreyco, Mrs. Nora Plant, Miss Mary Reilly, Mrs. Mary Reithmeyer, Miss Loretto Riffe, Miss Maude Thompson and Miss Veronica Tucker.

Democrats to Hear Dr. Raul d'Eca

Dr. Raul d'Eca, a member of the staff of the Division of Intellectual Co-operation of the Pan-American Union and director of the Inter-American Book Exchange, will address the Democratic Women's National Council at its meeting tomorrow night at the Willard Hotel.

Dr. d'Eca a native of Portugal, lived in South America for many years. He is now a citizen of the United States and is author of many articles on international affairs and co-author of a new work, "The Outline of Latin-American History."

Today and Tomorrow

TODAY

Y. W. C. A.—Mount Pleasant Chapter, hostess at tea hour, 4 to 5 p. m.; music hour, 5 to 6 p. m.; American Hellenic League, musical and tea, 4 to 7 p. m.

Beta Sigma Phi—Delta Chapter, Miss Mae R. Murray entertains chapter at tea, 4 to 6 p. m., 6314 Second street northwest.

Non-Academic Panhellenic Association—Tea, Wardman Park Hotel, 4 to 7 p. m.

Women's Progressive Club—Supper and bazaar, 7 p. m., Stansbury Hall, 5832 Georgia avenue.

Delta Delta Delta—Alpha Phi Chapter, tea honoring Mrs. Henry Wallace, Mrs. Lucille Foster McMillin and Miss Katharine F. Lenroot, 4 to 6 p. m., chapter house, College Park, Md.

National League of American Pen Women—District of Columbia Branch, tea, 4 to 6 p. m., honoring the "20 women painters of Washington."

Aris Club—Supper and musicale, 7 p. m.

TOMORROW

A. A. U. W.—Creative writing group meets 2:45 p. m.; club tea, 4 p. m.; music appreciation group, meeting, 7:30 p. m.

Women's City Club—French table, 6 p. m.; French class, 7 p. m.

Newcomb College of New Orleans—Alumnae Chapter meets with Mrs. W. E. Scull, The Cedaric, Fourteenth and Upshur streets northwest.

F.-T. A.—Hubbard, special meeting of the executive committee, 1 p. m., at school; Langley Junior High, executive committee meeting, 1:30 p. m.; Hearst, regular meeting, 3:15 p. m., R. L. Hancock, speaker; Brookland—Noyes, regular meeting and stocking shower at Noyes' School, 8 p. m.; Peabody—Hilton, association meets at Peabody School, 2 p. m.; Stoddert, business meeting and "Fathers' Night celebration," 8 p. m.; Adams, bridge party, 1 to 4 p. m.; Stanton, Mrs. Mordecai Ezekiel speaks at regular meeting, 2:30 p. m.; Pillsmore, regular meeting, 8 p. m.; MacFarland Junior High, teachers' conference and community singing, 8 p. m.; Central High, regular meeting, 8 p. m.

Y. W. C. A.—Girl Reserve Glee Club, rehearsal, 4 p. m.; Elizabeth Somers Glee Club, rehearsal, 7:15 p. m.; business and professional women's department, committee meeting, 8:30 p. m.; Health education departments opens winter term classes.

Petworth Woman's Club—Civic-education section meets with Mrs. Alfred C. Norcross, 819 Taylor street northwest, 8 p. m.

Democratic Women's National Council—Dr. Raul d'Eca speaks, 8 p. m., Willard Hotel.

Woman's National Democratic Club—Meets at 1 p. m., Miss Stella Akin, speaker.

D. C. Voteless League of Women Voters—Department of government and child welfare, study group, Mrs. Franklin Ryan, hostess, Broadmoor Apartments, 11 a. m. to 1 p. m.

Sigma Alpha Iota—Meets at home of Florence Ludy, 8 p. m.

Twentieth Century Club—Art section meets at Y. W. C. A., 2 p. m., Miss Genevieve Hendricks, speaker.

W. C. T. U.—North Capitol Chapter, meets with Mrs. Raymond L. Birge, 2640 Fourth street northeast, 8 p. m.

Job's Daughters—Bethel No. 2, drill team meets at Stansbury Lodge Hall, 7 p. m.

D. A. R.—Elizabeth Jackson Chapter, supper meeting, Mrs. Joseph N. Saunders, hostess, 3618 Porter street; Zuesis Washington Chapter meets with Mrs. Grant F. Chase, 1116 Fifteenth street northwest, 8 p. m.

O. E. S.—St. John's Lodge, Chapter No. 12, initiation of candidates and celebration of birthday anniversaries; Columbia Chapter, officers meet with Martha Doris Cope, 209 Peabody street.

Daughters of America—Eagle Council meeting and visitation of officers, 8 p. m., 2407 Minnesota avenue southeast, 8 p. m.

Takoma Park Women's Club—Beginners' bridge group meets with Mrs. E. C. Rowley, 406 Tulip avenue, 4 p. m.; Visiting Nurse group meets at the center of I. V. Nurses on Georgia avenue.

D. C. Federation of Women's Clubs—Poetry clinic, 7:45 p. m., at Mount Pleasant Library, Sixteenth and Lamont streets northwest, 7:45 p. m.

Madame Chairman

By Suzanne

JANUARY 24 has been set as the "deadline" for reservations for the luncheon of the Washington Chapter, National Council of Jewish Women to be given at the Mayflower, January 31. On that day the hostesses will draw for tables.

The slogan which has been adopted for the luncheon is "Every hostess a happy one, every member, an honored guest." The object of the affair is to bring together all who wish to enroll themselves as contributors to the council.

Pipers' Guild To Be Formed In Washington

A Pipers' Guild, like those which for many years have existed in England, is to be formed in Washington. It will be composed of those who make and play bamboo shepherd's pipes and will be affiliated with the American National Pipers' Guild which was started about two years ago by Miss Jennie Cossett, director of music in Union Settlement, New York City.

Miss Margaret Lambie, who pursues her interest in making and playing the pipes as a hobby, has invited others in Washington interested in the art to meet at her home tomorrow evening to discuss the formation of a guild. The meeting will be only for adults. When the senior guild is under way it is probable a junior group will be formed also, to include the boys and girls who have learned how to make the pipes and play them.

Miss Lambie, three years ago, did volunteer teaching at the Y. W. C. A. and at All Souls' Unitarian Church but, when some of her older students were able to carry on the instruction, she gave up teaching and left it in their hands.

Only those who make their own pipes are eligible to membership in the guild. The art is ancient and links those who follow it in a timeless and universal bond of friendship and interest, Miss Lambie points out.

Miss Cossett, who has spent two summers in England, studying with members of the guild there, will be invited to come to Washington in the spring to spend a week-end and give instruction to members here. She was here last spring, bringing a group of her pipers from Union Settlement to participate in the Folk Festival sponsored by The Washington Post.

The American National Guild has a scholarship to send pipers from this country to England to study, and the local guild, when it is established, may undertake some similar project.

Agata Borzi will be the featured artist on the program.

MISS GENEVIEVE HENDRICKS, who studied interior decorating in Paris, Vienna and Munich before returning here to embark on the work as her profession, will speak Monday at the meeting of the art section of the Twentieth Century Club, of which Mrs. Harry W. Price is chairman. The meeting will be at 2 p. m. in the Y. W. C. A.

ONE OF THE YOUNGEST of the presidents of the State Federations of Women's Clubs who will be here for the board meeting of the General Federation this week will be Mrs. Joseph Maning Perkins, who was recently elected without opposition to head the Texas federation. The State membership is 60,000.

Mrs. Perkins is the former Emily Gleason, of Gleasondale, Mass., and is a graduate of Boston University.

CLEO JOHNSON, new queen of Bethel 6, Georgetown Chapter, of the Order of Job's Daughters, presided last night at the first meeting since taking office. She named committees for her six-months term as head of the chapter, with Virginia Dent, Evelyn Thring, Louise Wiegal and Laura Mae McDaniel as chairmen of the various groups.

REBECCA DIAL, daughter of former Senator Nathaniel Barstow Dial and Mrs. Dial, of South Carolina, tomorrow will open a series of lessons on creative speech at the Portal Bookshop Studio. She is the author of three plays, "No Dogs Allowed," "Undertow" and "The Pillar of Cloud" in some of which she has played leading roles. "A social Success," a one-act comedy was presented before Congressional Club in Washington.

MRS. LEROY MONTGOMERY, of South Norwalk, Conn., chairman of the motion picture committee, of the Daughters of the American Revolution, is urging that every motion picture program should have short subjects of educational value. Double feature programs generally do not permit this, she says and has suggested that every chapter chairman urge the showing of one good feature picture with good shorts, which are available to suit every program.

The afternoon group of Alpha Epsilon Alpha Chapter of Alpha Chi Omega will hold its first luncheon meeting of the new year at the residence of Mrs. A. B. Ambler, jr., 6303 Eighth street northwest, on Tuesday.

Miss Florence Armstrong, author, and former national editor of the Lyre, national organ of the Alpha Chi Omega, will give reminiscences of her early sorority experiences, and Mrs. Scott Mabry, member and portrait artist, will talk on portraiture.

Emile Jr.
5th ANNIVERSARY
SALE

PERMANENTS
EMILE STEAM OIL WAVE
REQUIRES NO CONSTANT SETTING
Reg. $7.50 $6
528 12th St. N.W.
NA. 2028

Our 14th Street and Clarendon Shops join in the celebration with a Permanent Special also.
Reg. $6.50 Wave $5
3042 14th St. ADams 6700 — 3020 Wilson Bd. Clarendon, Va. Chestnut 1337

Walpole's Annual
WINTER SALE

Fine Handmade Filet Lace
TABLECLOTHS

Luncheon Sets
Large assortment of lovely patterns in white, ecru and pastel colors.
REDUCED 25% to 50%

Choice of three lovely patterns in soft ivory tones, size 68x86. (Two illustrated above by actual photographs.)
Regularly $11.75
$6.95

NOT ILLUSTRATED—All Lace BANQUET CLOTHS
Size 72x126; were $16.50, now $11.50
Size 72x144, were $18.50, now $13.75
Size 68x106; were $14.95, now $9.75
Elaborately hand embroidered DINNER SETS
2½ yards, with 8 napkins, were $29.50 set, now $16.95
3 yard size with 12 napkins, were $37.50 set, now $22.50

WALPOLE BROS., INC.
1529 CONNECTICUT AVENUE
NORTH 2850
LONDON • PARIS • DUBLIN • BOSTON
Est. 1788

Barrett Group Entertained At Alexandria

Many Parties Given For Visitors; Karigs Have Guests

WIDELY ENTERTAINED during their stay in Alexandria, Va., have been Mr. and Mrs. Tupper Barrett and their children, of Paris, France; Lieut. and Mrs. Paul Barrett and Mr. and Mrs. Waller Barrett. They all have been the house guests of Dr. Robert South Barrett. Mr. and Mrs. Waller Barrett have returned to New York, and Lieut. Paul Barrett, U. S. N., has rejoined his ship.

Among the many parties given for the Barrett group was the supper party Friday evening, at which Mr. and Mrs. Milton Greenland were the hosts. Mrs. Greenland is the sister of Tupper Barrett, Waller Barret and Lieut. Paul Barrett.

On Monday, Mrs. Tupper Barret was feted at a luncheon given by Mrs. Teale, wife of Maj. Tealle, U. S. A., while that same evening, Capt. and Mrs. Thomas North entertained at dinner at Fort Belvoir, Va., for Mr. and Mrs. Tupper Barrett. Others who have entertained for the Barretts include their parents, Dr. and Mrs. Barrett, who gave a reception for them, and Mr. and Mrs. Rathbone Smith, who were hosts at a supper party for Mrs. Smith's nieces and their husbands.

FORMER REPRESENTATIVE Francis W. Howey, jr., of New Jersey, and Mrs. Howey, are the guests of Mr. and Mrs. Walter Karig at their home on Seminary Hill.

William Buckner McGroarty and his daughter, Miss Alma McGroarty, left Wednesday to motor to Florida, to spend the remainder of the winter and early spring in Palm Beach, Miami and St. Petersburg.

Mr. and Mrs. W. M. MacDonald and Mr. and Mrs. A. C. Logsden, of Reistertown, Md., were the house guests during the week of Mr. MacDonald's sister, Mrs. W. W. Claggett.

SWANN SINCLAIR has returned to Little Rock, Ark., after a visit with his parents, Mr. and Mrs. C. A. Swann Sinclair. Mrs. Sinclair also has had visiting her, her sister, Mrs. Parker Mitchell, and the latter's children, Hugh and Eleanor Mitchell, of Brookline, Mass.

Dr. and Mrs. Edgar Warfield are spending the remainder of the winter in Miami Beach, Fla., and Mrs. Curtis Backus.

Making Home in Washington

Harris & Ewing.

Mrs. Herbert Brine, who with her husband, Mr. Brine has returned from a wedding trip to Roanoke, Va., and is now living in Washington. Before her marriage here December 31, Mrs. Brine was Miss Benita Joan Agnes McMahon, and is the daughter of Mrs. M. W. McMahon, and the late Mr. McMahon, of Roanoke. Mr. Brine is the son of Mr. and Mrs. Joseph W. Brine, of Arlington, Mass. The Rev. William F. Stricker officiated at the ceremony which took place at St. Matthews Church. Mrs. Harold Rose, the bride's sister, served as matron of honor, and the best man was Henry J. Brine, brother of the bridegroom.

Hurleys Head Birthday Ball In Leesburg

Former Gov. Davis Also Sponsoring Party At Goose Creek Tavern

By M. Grace Brooks.

THE LEESBURG, VA., VERSION of the President's Birthday Ball on January 30 will take place at the Goose Creek Tavern and will have for its own special sponsors, Patrick J. Hurley, the former Secretary of War, and Mrs. Hurley, and the former Governor of Virginia, Westmoreland Davis, and Mrs. Davis.

Still other sponsors for the Leesburg dance include Judge and Mrs. J. R. H. Alexander, Wilbur C. Hall, Mr. and Mrs. H. C. Thompson, Mr. and Mrs. John Galleher, Mr. and Mrs. Bruce McIntosh, Mr. and Mrs. H. I. Tiffany, Mr. and Mrs. C. B. Lee, Mr. and Mrs. Lloyd Slack, Mr. and Mrs. R. J. McCray, Mr. and Mrs. J. Stuart Smith, Mr. and Mrs. J. V. Nichols, Mr. and Mrs. Franklin Kenworthy, Rev. and Mrs. D. C. Mayers, Mr. and Mrs. V. B. Harding, W. H. Lipscomb, Mr. and Mrs. J. Lynn Cornwell, Mr. and Mrs. Bradley Kilgour, Mr. and Mrs. M. N. Lyon, Mrs. Clara Frye, Mr. and Mrs. W. S. Francis, and Dr. and Mrs. R. L. Humphrey. Mrs. William C. Barr and LeRoy Chamberlin are co-chairmen.

THE REV. AND MRS. JOHN ARMISTEAD WELBOURN and their daughter, Miss Betty Welmourn, of Leesburg, have returned from France, where they spent the past eight months and are now visiting in Baltimore. They will remain in Baltimore until the spring, and then will open their house at Leesburg. While Miss Welbourne studied at the Sorbonne, her parents stayed at Nice. Miss Welbourne was graduated from Bryn Mawr College and St. Catherine's School in Richmond. Her brother, John Welbourne, is a student at Princeton University.

MISS JANE RUST will leave tomorrow to visit relatives in Orlando, Fla. Miss Elizabeth White is visiting in Washington.

Visitors in Leesburg include Charles Castleman, of Saranac, N. Y., who is a guest of his mother, Mrs. Pauline Castleman; Charles Turner, of White Hall, S. C., who visited Mrs. F. M. Page; Miss Carter, of Washington, who has been the guest of her parents, Mr. and Mrs. Paul Carter, and Mrs. Albert Fielder, of Washington, who visited with her parents, Mr. and Mrs. J. H. Turley.

Mr. and Mrs. W. H. Morris, of Round Hill, near Leesburg, have announced the marriage of their daughter, Miss Alice Latrille Morris, to Fulton Allder, son of Mr. and Mrs. J. T. Allder, of Bluemont. The wedding took place Saturday in Hillsboro, the Rev. Walter Smith officiating. They will live in Bluemont.

To Be Wed

Harris & Ewing.

Miss Jane Frazer Kephart, whose engagement to Ralph W. Keller is announced by her parents, Mr. and Mrs. Leonard W. Kephart. The wedding date has not been set.

Stanleys Close Laurel Home

Mr. and Mrs. William Stanley, their daughter, Mary Jane Stanley, and their son, Snowden, have closed their home in Laurel, Md., and have come to Washington, where they have taken an apartment at the Mayflower for the winter. William Stanley, jr., has returned to Princeton.

Mrs. Townley A. McKee will entertain at a dinner party this evening at her residence on Montgomery street. Her guests will include Mrs. W. F. Adams, from Littleton, N. H., who is her house guest; Miss Elizabeth Allison, of Washington; Miss Marian Holland, Mr. and Mrs. Rogers Israel, John Snowden Stanley and G. owie McCeney.

The members of the Laurel Cotillion Club met on Tuesday evening at the residence of John Snowden Stanley. Tentative arrangements were made to hold a dance in the early spring, the date to be set later.

Mrs. Henry M. Scott, of Fort Belvoir, Va., was the guest during the week of Mrs. C. J. Halverson.

Mrs. Lee E. Gilbert has returned from Richmond, where she visited her sister, Mrs. J. Collins Lee for ten days.

Mr. and Mrs. Carter Myer and their small daughter, Joan, have returned to their home in Knoxville, Tenn., after spending the holidays with Mrs. Myer's mother, Mrs. George W. Waters.

Miss Palmer Plights Troth

Mr. and Mrs. Harry Hampton Palmer, of Alexandria, have announced the engagement of their daughter, Marjorie Loring Palmer, to Henry Taylor Blow LeBourgeois, jr., of Alexandria.

Miss Palmer is the granddaughter of the late Charles A. Braun, of Philadelphia, one of the founders of the Philadelphia Symphony Orchestra, and is the great-grand-granddaughter of the Rev. Alfred D. Lauderbach, one-time rector of St. Luke's Episcopal Church, Philadelphia.

Mr. LeBourgeois is the son of Mrs. John Leslie Hall, jr., wife of Commander Hall, United States Navy, of Newport, R. I., and before her marriage Miss Beall Daingerfield, of Alexandria. His father was the late Commander Henry Taylor Blow LeBourgeois, United States Navy, of New Orleans. He also is the great-grandson of Henry Taylor Blow, one of the first three Commissioners of the District of Columbia.

Sportswear

A limited group of

Dresses

Drastically Reduced

10.95

Classic sports dresses taken from regular stock and deeply reduced. Lightweight wools, rayon crepes and jerseys in a range of youthful colors.

Forrest Oakley Inc.

1313 Connecticut Avenue

PIANOS FOR RENT

Grands, Minipianos, Spinettes, Uprights

WORCH'S

1110 G Est. 1879

Capt. and Mrs. Franklin Karns Will Entertain at Annapolis

AMONG RESIDENTS OF Annapolis, Md., who are scheduled to entertain this week are Capt. and Mrs. Franklin D. Karns, who will be hosts at dinner tomorrow evening, honoring Capt. and Mrs. Ralph Whitman. The Whitmans will leave next week for the naval base at Norfolk, Va., where he has been assigned to duty.

Mrs. William C. Schultz, daughter of Capt. and Mrs. Karns, arrived yesterday, with her young son, William C. Schultz, jr., to be the guest of her parents. Lieut. Schultz, U. S. N., is on a tour of duty on the West Coast. En route to Annapolis, Mrs. Schultz visited her husband's parents in Cleveland, Ohio. She will be in Annapolis until April and then will join her husband upon the arrival of the fleet in New York.

Capt. and Mrs. M. C. Bowman have as their house guest Mrs. Leroy Taylor, wife of Lieut. L. G. Taylor. Mrs. Haylor, the former Miss Floride Hewitt, lived in Annapolis while her father, Capt. Kent Hewitt, was on duty at the Naval Academy.

MRS. LEIGH A. FULLER has taken an apartment at the Gloucester while her husband, Capt. Fuller, U. S. A., is stationed at the Edgewood Arsenal. Mrs. Fuller's mother, Mrs. Philip S. Ball, also occupies an apartment at the Gloucester.

Commander and Mrs. George B. Keester entertained at dinner Friday evening, followed by cards. Prizes were won by Mrs. John T. Bowers and Col. Joseph Junkin.

MRS. JOSEPH W. VALIANT was hostess on Tuesday at a bridge-luncheon at her home in Wardour.

Prof. and Mrs. P. A. Lajoy have announced the engagement of their daughter, Suzanne, to Robert Lucian Woytych, son of Mr. and Mrs. Leuis Woytych. No date has been set for the marriage.

Mrs. William E. Howley, of New York, has announced the engagement of her daughter, Miss Bernadette Howley, to Lieut. George F. Kosco, U. S. N., son of Mr. and Mrs. John Kosko, of St. Mary's, Pa. Miss Howley is the daughter of the late Dr. W. E. Howley, Lieut. Kosko, who was graduated from the Naval Academy in 1930, is now stationed at Annapolis where he is engaged in postgraduate work in meteorology.

St. Mary's County Party Attends Inaugural Ball

State Senator Philip H. Dorsey and Mrs. Dorsey, Miss Katherine Greenwell, Henry Fowler, Joseph Mattingly, Mrs. Cuthbert Peverly, Mr. and Mrs. John Gardiner and Mrs. Henrietta Wilmer Love were among those from St. Mary's County, Md., who attended the ball Wednesday evening at Carvel Hall, Annapolis. The party was given by the Democratic Clubs of Maryland following the inauguration of Herbert O'Conor as Governor.

Mrs. Henry Camelier, of Leonardtown, Md., was hostess to a number of guests at a bridge supper at White Hall on Tuesday evening.

G. Morgan Knight, jr., has returned from a week's visit to relatives and friends in Baltimore.

Culpeper Folk Head South for Winter in Florida

Beginning their annual southward trek Dr. and Mrs. Page M. Graves and Dr. and Mrs. Granville Eastham will leave today for Tampa, Fla. Mr. and Mrs. Charles Humphries are en route to Jacksonville and Miss Anne Clark, who is in Louisville for the Oldham-Scott wedding, will leave from there for Miami Beach.

Mrs. Clifford F. Clark, jr., entertained yesterday afternoon at Afton Farm, in honor of her mother and sister, Mrs. C. B. Van Wagenen and Miss Sylvia Van Wagenen, of Denver, Colo. They are her guests while en route to Florida, for the remainded of the winter.

Mr. Warren E. Coons, who joined her daughter, Miss Mary Edwina Coons in Washington for the recent holiday season, is remaining for a month at the Hay-Adams House. Among former residents of Culpeper who visited there during the week were Col. William Nalle, U. S. A., Fort Myer; James Botts Nalle, of Chevy Chase, and Col. Owen Nalle, of Charlottesville.

Doris Johnston, W. C. Clark Engaged

Mr. and Mrs. Frederick A. Johnston, of Takoma Park, Md., announce the engagement of their daughter, Doris Havens Johnston, to Willson Carpenter Clark, son of Mr. and Mrs. Henry C. Clark, of Takoma Park.

The bride-elect is a graduate of the University of Maryland and is a member of Alpha Xi Delta Sorority. Mr. Clark also finished at the University of Maryland.

YOUR ASSURANCE OF "AUTHENTICITY"

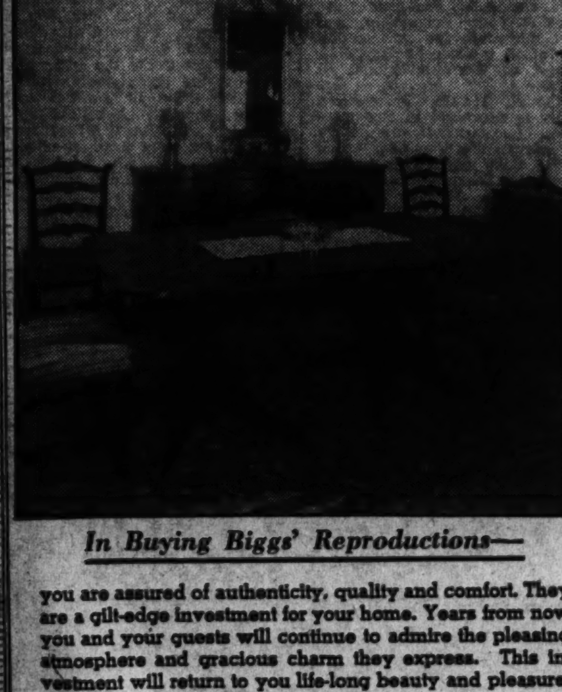

In Buying Biggs' Reproductions—

you are assured of authenticity, quality and comfort. They are a gilt-edge investment for your home. Years from now you and your guests will continue to admire the pleasing atmosphere and gracious charm they express. This investment will return to you life-long beauty and pleasure.

A visit to Biggs showroom will be interesting and helpful to you in the selection of furniture for your home. At this season of the year most people are preparing for the festive occasions soon to come. Thoughtful hostesses are now selecting Biggs Reproductions for at this time they are still obtainable at

Attractive Prices

New home builders are cordially invited to bring in or mail their plans, from which we will gladly furnish suggestions and the cost of furnishings without any obligation.

BIGGS ANTIQUE COMPANY INC.

1217 Connecticut Ave.

Y'VEL'S FINAL CLEARANCE

Seldom can we offer such exceptional value in Fashion-right, high quality wearables! All Sales Final.

A GROUP OF BETTER FROCKS Values to $25.00	HANDSOME SPORT COATS Values to $25.00
9.90	9.90

DRASTIC REDUCTIONS in a special selection of DRESSES, Values to $12.95 .... 3.98

EVENING GOWNS and EVENING WRAPS, Values to $29.50 .... $12

Y'vel

3415 Conn. Ave. N.W.

OPEN EVENINGS

Upper Connecticut's Smartest Shop

INDIVIDUALLY DESIGNED

Only a custom tailor can fit you properly in dress clothes.

The width of the shoulders, the tapering of the sleeves, the correct waistline, can be best accomplished by individual tailoring.

FORMAL EVENING WEAR

In the popular midnight blue and ebony black

$45

WILNER'S

"Custom Tailors Since 1897"

8th & G Sts. N.W.

Your Shopping Reporter

Do you spend hours searching "miles of aisles" for that certain item you most desire? I just bet you allow last-minute necessity to beget extravagance in an otherwise nicely managed budget. Does yuh? Well, now, do you read every item in this column? Careful shopping is necessary to make that budget encompass all your shopping desires. If you plan your shopping with me, you'll see those wasteful circles break and straighten out into direct, well-planned shopping routes, which you can follow with confidence. Need a new figure for spring? Do any of your garments need repairing? Need clothes or home furnishings? Need any tips about where to dine? Well just read below and you'll get all the "answers." Hope they'll help you.

Washington School of Fashion Modeling

"BEING A MODEL" . . . is one of the most lucrative and interesting professions for women . . . and right here in Washington we have one of the finest SCHOOLS OF FASHION MODELING in the East. Thelma Doyle present courses which correct your posture, develop poise and personality, teach you to walk and sit gracefully, acquaint you with proper makeup and how to wear your clothes . . . and prepare you for a brilliant career. Courses include exercises and body building. Day and evening classes. DU. 0404. 1509 CONN. AVE. Entrance on 19th St.

Normandy Farm

"TWO BY TWO THEY CAME TO THE ARK" . . . and two by two they go to NORMANDY FARM, that truly romantic spot where everyone feels warm and comfortable and at ease. The excellent food is justly famous . . . but it's not JUST FOOD you'll find at the farm . . . a charming atmosphere, plus an indefinite something; maybe the sincerity of your welcome (because Marjory Hendricks really likes people), maybe the crackle of the giant fires—whatever it is you will catch the spell of NORMANDY if you have any imagination at all . . . (stay home if you haven't).

Wis. Ave. to 4500 block River Road to Potomac, Md., turn right 1 mile.

Brentano's

"IS SHE HAVING A BIRTHDAY?" . . . Has a "blessed event" just occurred? Have you a "sick friend?" You'll be happy to know that BRENTANO'S UPTOWN SHOP carries a complete line of attractive greeting cards for all occasions. Distinctive and different, these are so very inexpensive. And don't forget BRENTANO'S boast one of the finest circulating libraries in the East. Visit their delightful shop in the Uptown Theater Bldg., 3428 CONN. AVE.

The Parrot

"DON'T LOOK NOW" . . . but I think she's holding a hundred and fifty aces! No matter how marvelous her bridge hands may be, they're a total loss if she doesn't know how to play them. Just tell "your best friend" to join the group of bridge lovers who attend LECTURES ON CONTRACT BRIDGE at THE PARROT. Mrs. Hanna Gaither Hill, famous expert and certified teacher of contract bridge and a former pupil of Ely Culbertson, conducts a series of LECTURES EVERY MONDAY beginning at 2 p. m. Tea is served at 4 o'clock. Price, including tea, is 75c. 20th and R Sts. N.W. NO. 8918.

Livingston Market

"ASPARAGUS OUT OF SEASON" . . . Summer delicacies in January—unusual meats and game, rare wines . . . in fact everything to pep up a jaded appetite can be found at the LIVINGSTON MARKET. Counters of hors d'oeuvres, supper snacks, canned fancies, crisp vegetables . . . anything in the line of fine foods you'll find in profusion in the market WHERE QUALITY AND SERVICE REIGN SUPREME. It will delight you to visit Harry Spund's LIVINGSTON MARKET, 5516 CONN. AVE.

Godby's

"SO YOU'RE GOING TO FOLLOW THE SUN" . . . With sunkist days and starry nights, you can just bet your life will be one glorious round of fun! In selecting your wardrobe include one or several of the stunning pastel felts presented this week by GODBY'S MILLINERY. They're the smartest hats . . . and the best "buys" I've come across. Beautiful quality, meticulously made, all the lovely desired colors. If, by chance you're a "stay-at-home" you'll want one of these clever hats to pep up a jaded wardrobe, for they're all the "go" with fur and fur-trimmed coats. Other unusually attractive hats priced 2.00 to 5.95. At 3428 14th ST. N.W. (Uptown.)

Billie Barrat

"IT IS YOUR RIGHT" . . . to have a smart, youthful figure—and BILLIE BARRAT, formerly with SAKS FIFTH AVE., is the one person who, I know, can help you attain it. Besides creating foundation garments of unusual style and beauty her BRAS, made in different sizes, each size having small, medium or large cups to fit all busts, are really a sensation. Let Miss Barrat make you a garment that will "do things" for you. 2643 CONN. AVE. (Alegria Dress Shop).

Hung Far

"DO YOU CRAVE HOT, STEAMING CHOW MEIN" . . . or do you prefer Shrimp Chop Suey? No matter, you'll get the tastiest, most delicious dishes at the HUNG FAR, that delightful new CHINESE-AMERICAN RESTAURANT that all Washington is talking about. Full course Luncheons, 40c; elegant Dinners, served daily and Sunday, 65c and 75c. You'll enjoy this attractive dining spot at 2623 CONN. AVE.

The Little Tea House

"A PERFECT YEAR 'ROUND DINING SPOT" . . . With always open roads, cheery warmth within, floods of sunshine (when Old Sol decides to show his colors), THE LITTLE TEA HOUSE is an ideal spot to "lunch or dine at any time." Their delicious cheese souffles, spoon breads, hot rolls and other delectable dishes round out a distinctive meal to be enjoyed by everyone. Ample parking space.

Drive over Memorial Bridge to Arlington Cemetery wall, turn left and continue a mile and a half. Phone JA. 1852.

Gude's

"ORCHIDS TO YOU" . . . or rosebuds, or, perhaps, gardenias . . . "anyhoo" your formal gown must be adorned in some way with fresh flowers . . . a corsage of blending colors, a blossom of rarity or ornamentation. If you've never visited GUDE'S at 5016 CONN. AVE., you've missed a treat for they've the loveliest shop there, just brimful of glorious posies. Their corsages are unusually lovely and will give your formal attire a fresher, more radiant appearance. Just don't dream of going to "the party" without flowers. Call EM. 1226 and they'll send you what you need . . . or stop in and pick them out yourself.

Lester Dutt & Assoc.

"JUST SIX RUGS TO SELL" but SUCH A BUY! Things like this just don't often happen. LESTER DUTT & ASSOCIATES offer 6 gorgeous, genuine PERSIAN ORIENTAL SCATTER RUGS, about 3½ by 5½ feet, guaranteed perfect. Glorious colors, so exquisitely blended and hand-woven that the reverse sides are as handsome as the right sides. Deep, rich pile, rugs suitable for the most luxurious living room. Ordinarily selling for twice the price. WHILE THEY LAST, ONLY 35.00. You must ask for these as they are not on display. Another attractive SPECIAL, beginning tomorrow, that the Tiffany Studio Shop of this concern offers is Tiffany BOUDOIR LAMPS at the tiny price of 5.00. 1338 G ST.

Sunday Dinner at Olmsted's

"FEED FUSSY FOLKS" . . . at THE OLMSTED GRILL. No matter how fastidious your guests may be, they will be satisfied with the fine foods served at the Grill. Always the pinnacle of perfection in quality, dishes on the menu at OLMSTED'S are delectably prepared. Their DOLLAR DINNER is the talk of the town and you will find it served every evening and Sunday from 12 noon 'til 10 p. m. Poultry, Roast Beef and Sea Food are always amongst the main courses on the DOLLAR DINNER. These, supplemented by tasty soups, vegetables, salads, desserts, hot breads and beverages, round out a delightful and healthful meal. I'll see you tonight . . . at 1336 G ST.

Southern Stelos

"A HAND OUT" . . . is very fine . . . but not a hand "poking out of a shabby glove." It's beyond me to understand why apparently well-groomed women allow their nails to tear holes in the finger-tips of their gloves and then leave them. Perhaps they are folks who don't read this column and know nothing of SOUTHERN STELOS. What a pity . . . for this firm repairs gloves so securely and skillfully it pays in every instance. The price is small . . . and for cleaning short white gloves they charge but 20c . . . 25c for long ones. Black or brown gloves (any length), refinished and cleaned like new for 35c. SOUTHERN STELOS is located at 613 12TH ST. N.W.

Pall Mall

"WE ALL KNEW" . . . that THE PALL MALL ROOM at the HOTEL RALEIGH would be packed last week, but, frankly, had no idea that the appearance of Mrs. Henri de Sibour would create such favorable comment and that her debut would arouse such enthusiasm amongst fashionable Washingtonians. You will want to hear her in "SONGS" and will have the opportunity all this week. Her lovely personality, her stunning appearance is an added attraction to the already popular PALL MALL ROOM. For reservations: Mr. Arthur, NAtional 3810. No cover or minimum during the week. Saturdays and holidays, minimum 1.50. Dinner 2.00.

• • • •

Cheerio, until I meet you here next Sunday,

Carita Black

Copyright, 1939.

First Spring Hats Are Flippant and Frivolous, Designed Strictly for Merry-Making

Mary Haworth's Mail

Widow Complains of Psychic Exhaustion, as Result Of Listening to Self-Pitying Men's Tales of Woe

DEAR MARY HAWORTH: A widow of a year's standing, it has been my misfortune ever since my own considerable loss to meet men in Washington who have suffered severe emotional repercussions in the past, who want to avoid further entangling alliances like the plague, and who are still nursing hang-overs from ill-fated marital ventures.

Having been born with a gentle, amiable disposition, I seem to fit naturally into the role of Salvation Army lassie; and being endowed, moreover, with a fair amount of charm, intelligence and discretion, I am getting wearier and wearier of listening to misunderstood men's tales of woe. My head aches, my ears droop and my very spirits are beginning to lag under this constant bombardment of woe—woe—woe.

Much has been said in your column about how to hook and hold a man. So how, now, about an article on how to hold a woman, who has just so much sympathy—and no more—to dispense to sympathy-hungry men? Or do these men consider that it is a privilege for a woman to be permitted to listen to their introspective ramblings? My ego—what there is left of it—is outraged, and I hope you publish this outburst just to show them where they make their mistakes.

PAL.

Conversational Blotter

DEAR PAL: I am inclined to believe it is a woman's own fault if she allows herself to be continually washed under, to the point of chronic exhaustion, by wave after wave of a man's (or men's) conversationally narrated woes. She must be a rather unresourceful conversationalist herself, to permit such a thing to happen. She is under no social obligation whatsoever to essay the roles of either father confessor or mother-comforter to odd and sundry men. And that doesn't mean that she has to turn a deaf ear to what they may have to say, either. Nor that her only means of curtailing such deluges of self-commiseration is to show a lack of sympathy, understanding or responsiveness.

If she is, indeed, possessed of a magnetic amount of human (and humane) understanding; if she is witty, kindly, wise and (to use the quaint old phrase) womanly in essence; endowed, as you say, with "a fair amount of charm, intelligence and discretion," she can almost effortlessly win a man out of a mood of self pity; direct his thoughts and conversational talents to other texts than the obvious and banal theme of personal case history; and still have let him talk to his heart's content.

When a man is given to worrying a favorite topic (and nine times out of ten, and this goes for all of us, that topic is the subject of self) threadbare during the course of an evening, or a friendship, with a woman—more often than not it is because she simply doesn't know how to give lift and variety and direction to the conversational interchange, as the average man almost instinctively looks to her to do. Thus denied leadership and spirited co-operation, he falls into an introspective vein of thought, and ambles on and on in a stream-of-consciousness sort of way. And it's a toss-up, at the evening's end, who is most bored and exhausted—the speaker or his audience. Most persons who have yielded inordinately to a passing temptation or opportunity to speak unreservedly to a casual acquaintance on the proposition of self, afterward feel like kicking themselves for having done so. And with the curious perversity of human nature, being displeased with their own performance, they are apt, unconsciously, to hold the other fellow as much at fault as themselves. Maybe they're right.

I think most women tend to lean too heavily on the moss-covered theory that the way to win and hold a man's attention is to encourage him to talk about himself, and to simulate a fascinated, bated-breath interest. As a matter of fact, one John Bleecker, writing in a book called, "The Way to His Heart," makes the point that, at the end of a hard day's work, the average man finds real mental stimulus and psychic refreshment in the company of a woman who has well-defined thoughts of her own, and a faculty for expressing them in clear-cut fashion. In other words, he doesn't mind in the least, and actually enjoys, having the woman supply the conversational leads and carry the conversational load. The woman who can do this, without sounding the didactic or nonstop talker note, he considers "good company." The woman who, on the other hand, follows his lead with a sheep-like obedience, and swallows his offerings like a nestling robin, is apt to rate, at best, as a sweet little thing who runs to the dull side. Sympathetic, of course, but unimaginative and unexciting; a nice person to see when you want to le off steam, but hardly the woman to sweep you off your feet and banish the vapors of fretfulness.

So, if you submit yourself as a conversational blotter, don't blame the men who use you as such. As someone has said, a good offensive is the best defensive, and therefore I suggest that you make a practise, hereafter, of getting in a few licks of your own. Conversation is a game, the object of which should be the mutual exchange of provocative or unusual or appealing ideas, or personal experiences which yield a feasible and applicable philosophy of conduct, or instructive information of a useful kind. The person who merely sits in at the game, in a passive or receptive capacity, taking no active or contributory part, can scarcely expect any better fate than that of being wordbludgeoned into a state of utter ennui.

M. H.

Miss Howarth will be glad to help you in solving your problems. Write her in care of The Post Woman's Page.

Learn to Write Radio Scripts

CONGRATULATIONS FOR Helen! Her first radio script is successful and everyone's prophesying a bright future for her.

How did Helen make the grade? What's the magic formula? She didn't go at writing blindly. She studied the special requirement for radio writing.

You, too, can easily learn them. Did you know that the demand for good radio writers outruns the supply? Know the technique and there's no telling how far you may go.

Remember, in writing for a radio audience you're appealing to the ear, not the eye. You have only three ways to get your story across—speech, sound effects and music.

Have your characters use short sentences and phrases:

HE: What's wrong?

SHE: Listen! Do you hear that?

HE: Hurry. We've got to get out. The dam's giving way . . .

Make the action in your drama vivid. Use strong verbs in the active voice—"are" and "is," rather than "were" and "was." Avoid too many adjectives. Strive for vivid simplicity. Don't call a character a "poor specimen of humanity." Say he's a "washout."

A big help, too, if you listen critically to radio programs. Keep a notebook and jot down little tricks, such as how sound effects and music are used to help tell the story.

Send 15 cents in coins for our booklet, "Self-Instruction In Writing," to The Washington Post, Home Institute, 109 West Nineteenth street, New York, N. Y. Write plainly your name, address and the name of booklet.

THE FIRST spring hats of the season are definitely on the frivolous side. Designed for merrymaking, they are bedecked with perky taffeta bows, vari-colored flowers or flippant flying veils. Many of the hats have miniature crowns made entirely of bright clusters of flowers. Others are turban, poke bonnet or stovepipe shapes. All are gay, individual and feminine. There is sufficient variety in this collection for each woman to find a becoming model. And her selection may be dashing and as extreme as she pleases, for these hats are made specifically for festive occasions and not office wear. For general street and sports wear there are sleek, well-fitted felts and suedes or tailored straw hats minus veils, flowers, or frou-frou of any kind.

DESIGNED to accentuate youthful naivete, the demure felt hat in fuchsia shades (at upper left) has a cluster of pale green chartreuse flowers falling over the brow. Below this is another gay, floral hat made in a bright concoction of red and pink flowers. A twisted band of orchid tulle holds the hat lightly but securely to the head

Drawings by E. C. Goulard.

A POUF of wide taffeta bows in fuchsia and orchid shades perched jauntily on top of a pipe-like crown gives dash to the soaring visor hat (above) made of white raffia braid. Crisp ribbon bows in pale blue trim the peaked, pale blue turban (at upper center). Rolled taffeta bands hold the hat in place. The tiny hat (at lower center) is made of chartreuse flowers, with a blue and fuchsia swirling veil that drapes gracefully under the chin

A Woman's New York

By Alice Hughes

New York, Jan. 14.

ONE OF the big questions of the current theatrical season here has now been answered. We know who will play the leading lucky lot has fallen upon a cute chatterbox named Lucia Lull (a sad misnomer), who is a daughter of Wetumpka, role in the road company of Clara Boothe's comedy hit, "Kiss The Boys Goodby." The Alabama. Everybody is happy, including the producer, the author and especially Lucia.

ALICE HUGHES

The little Lull girl, who has chestnut brown hair and enough vivacity for six, has been looking for a job since last spring. Now she has this choice tidbit, even though it takes her away from Broadway and into the other large cities of the country. And don't think this role is any cinch. When added up it comes to 44 typewritten pages, or almost as heavy a job as the uncut "Hamlet." Oddly enough Lucia's home town is only 75 miles from Union Springs, the old family home of the now famous Helen Claire, who created the part in the New York production.

Another odd coincidence lies in the fact that Lucia, like Helen, did her best to take the edge off her heavy Southern accent during a stay of several years in the North. Both girls thought that it would type them too seriously in a career which demands versatility of speech. And now Lucia just as Helen before her, will have to speak a rich Southern in the juicy role of Cindy Lou. Up to now Lucia's career has been comparatively trivial. But if she is a success as Cindy Lou, and can assume and discard her sectional speech at will "honey chile" Lull seems set on the high road to theatrical success. Alabama certainly develops the troupers. Tallulah Bankhead, Helen Claire, Lucia Lull. Who's next, Alabama?

GIRL ABOUT TOWN:—My greatest pleasure so far this winter has been the tremendous success scored by Elsie Janis in the first of her Sunday night recitals. After an absence of nearly a decade the long-legged girl from Columbus, Ohio, came back to the public that adores her, and pleased it most by ending her performance with that memorable acrobatic waltz of many years ago, complete with kicks and cartwheels. No performer on the American stage has ever done anything more delightful, and to see Elsie do it now, at the brink of 50, is a heart-warming experience.

I have long been a firm believer in body massage for many of the ails which afflict the human flesh, and am very proud to learn that in spite of my 105 pounds and vaguely anemic appearance am considered one of the two toughest subjects of the great establishment I frequent. My rival for stamina in the punching and kneading department is the Countess Willamatz, who is known to her friends as Babs. Thus for the first time in my checkered life I share an honor with a real countess, though I once sat next to the Grand Duchess Marie at a fashion show and did feel extremely Romanoff for an hour . . .

I had a good look at Mrs. Franklin D. Roosevelt, jr., at a restaurant not long ago. Mrs. Junior was wearing a gown of smoky gray chiffon, knife pleated from the camisole top to the hem. She also sported three chiffon handkerchiefs—blue, fuchsia and gray pulled through her envelope purse. And to top it all her hair was graced with a silver snood. Some girl . . . The newspaper headlines here which gave me the biggest guffaw—"City Debs Get Respite Over Christmas." Bless their darling little hearts. I hope Santa put a good night's sleep in sheer stockings.

Copyright, 1939.

This column appears daily and Sunday.

Practice Before Mirror Corrects Bad Gestures

Movement, Not Size Or Shape, Determines Hands' Gracefulness

By Carolyn Abbott.

HANDS ACROSS the restaurant table, shuffling bridge cards, balancing a tea cup, driving a car or performing the daily household tasks tell a story of grace and beauty or awkwardness and neglect. And since the hands are ever on display the characteristics they reveal should be flattering and not embarrassing.

The length and form of the fingers predetermine their natural beauty. But movement, not size and shape, determine whether or not they will express clumsiness or gracefulness. If your gestures are gauche, a little exercising will correct the fault. Practice various movements before your mirror to work out the most natural and charming position of the hands. Never mind feeling foolish before the mirror; it is better to look and feel a little silly while practicing than to feel ill at ease in public.

To increase the shapeliness of the hands, massage each finger individually with a rotary motion. With elbows straight out at the side, interlock the fingers and pull hard, allowing each finger to work against the other. This slenderizes the fingers, makes them more graceful and keeps them firm by stimulating the circulation.

Rolling a marble between the thumb and finger is another device for developing flexible movements and keeping the skin and muscles firm.

A relaxed wrist gives the impression of great poise, while a stiff, rigid wrist spoils the effect of easy, fluid movements. To lessen the rigidity of the wrist, grasp a large piece of cellophane or a towel and twist.

Massage helps to stave off wrinkles that are caused by age or neglect. Hold the hands up, rub their backs downward toward the wrists. Use the same stroke that you would in putting on a pair of gloves. And if the hands show signs of roughness from wintry weather, give them a complete reconditioning treatment.

Here are five reconditioning pointers:

First, wash your hands thoroughly in soap and water. Dry them carefully.

Second, give them a rub down cream down the back and across the wrist. Don't neglect the pocket between the thumb and forefinger or the spaces between the fingers. Use a little extra cream around each knuckle and with hand cream. Work the across the bracelet line at the wrist.

Third, give your cuticle a quick pick-up with cuticle remover.

Exercise Essential to Beauty; Care of Skin And Nails Important

Dip a cotton-tipped orangewood stick into the liquid, work it around the moon and carefully around the rest of the nail.

Fourth, make it a practice to rub the hands with cream each night with olive oil or an oily lubricating cream. Sleep in a pair of thin, cotton mesh gloves at least once a week to keep the hands soft.

Fifth, check your polish to see if there isn't a nick anywhere. If one or two nails need redoing, it is better to remove the polish entirely and to start anew rather than risk a patchwork job.

Keeping the hands in good condition is far preferable to making excuses about their appearance.

REALIZING that beautiful, perfectly groomed hands are an asset both professionally and socially, Carole Lombard, Hollywood actress (shown above), s ets aside at least ten minutes each day to keep them in perfect condition.

Patients Told Not to Indulge In Self-Pity

Trained Nurse Gives Hints to Quicken Recovery

By Logan Clendening, M. D.

"How to Enjoy Ill Health" is a very sensible book, in spite of its smarty title, by a trained nurse, Miss Cecilia L. Schulz.

She has observed that when you are suddenly up against the prospect of going to bed for a while—whether because of a germ, a surgeon, a baby, an accident, or a rest—there are all sorts of questions which keep hammering in your head, and nobody has time or patience to answer them. So she has given some blanket advice to one and all.

She starts off with the tried and true one of "Don't feel sorry for yourself." Self-pity retards your recovery and is the forerunner of a depressed state of mind. "Don't be afraid to be afraid" sound like a contradiction of the first, but Miss Schulz is right when she says it is not fear of pain that sends the newsick into a lather. It is fear of the unknown. So ask about things. Doctors, I find, are so used to a routine that they forget the patient doesn't know about it, and omit explaining.

Miss Schulz thinks there are very few natural "good" patients. You may think you are a good patient, but the chances are you have guessed wrong. There are only three kinds of natural good patients: (1) the born optimist (they usually do not come out in the end quite as successfully as they thought they would); (2) this class lacks imagination—they are good patients because they accept what comes their way with the impassivity of an oyster, (3) the adventurers; they like a stay in the hospital because it is new and exciting. And do they bring stories home when they get out!

Here are the rules:

(1) Wear an easily laundered, starched white uniform so you will rustle just like a real nurse. Also wear low-heeled, comfortable shoes.

(2) Never whisper in or around the sick room. Whispering is nerve-racking to the sick; they think you're talking about how ill they are.

(3) Keep a record. Record temperature, pulse, general condition, appetite, excretions, medicaments, etc.

(4) Don't "entertain" the patient. Silences in the sick room are restful.

(5) Ask the doctor for directions regarding visitors and visiting hours.

Your Favorite Sauerkraut Dish May Win Prize

Sauerkraut, tart, spicy and memorable, will be the theme of the new Post Recipe contest. Its flavor may be spiked with onion or garlic, or made bland with apple blendings. It may be a boiled or a steamed dish, or may be baked with spareribs, bacon, sausages or scrapple.

Whatever your favorite sauerkraut formula, enter a kitchen-tested recipe in this cash prize contest. Your originality and effort may win for you a first prize of $3, a second prize of $2, or one of three additional $1 awards.

Although little imagination usually is exercised in the preparation of sauerkraut, this hearty dish offers infinite variety when blended with ham or fresh pork leftovers, or when used as a stuffing for chops. Mrs. A. Hoffman, of Arlington, Va., realizing its economical and palatable virtues, has asked that it be made the theme of this contest. All formulas, carefully written, must be mailed before January 21 to Alice Clayton, The Post Food Editor.

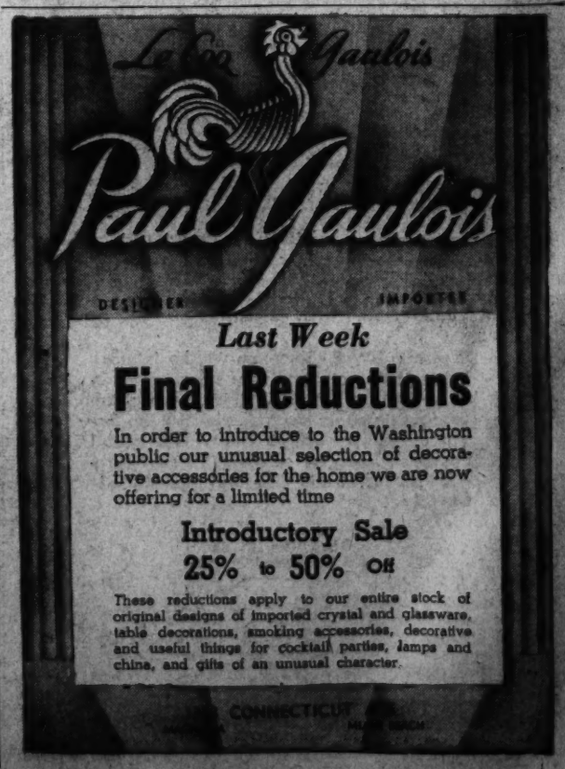

The Washington Post

WASHINGTON: SUNDAY, JANUARY 15, 1939

Post Display Home Has Old World Charm

Picturesque Swedish Architecture Features Arora Hills Dwelling

Travelers in the Scandinavian peninsular are invariably impressed by the quaint beauty of its houses, toylike delicacy of the pretty villages nestled among evergreens at the foot of snow-capped mountains, or the quiet dignity of its towns grouped about ancient churches.

Picturesque styling of dwellings of those northern lands has been imparted to the design of the first Washington Post Display Home of the new year, having its initial presentation today. Described as a "Swedish manor house," this dwelling is one in which Old World charm has been bestowed on a home that is as new as tomorrow.

Follows Traditional Lines

Designed by A. F. Thelander in traditional Scandinavian architecture, the facade of this exhibit home is remarkable for its simple yet compelling attractiveness. The roof descends gently to vertical panelling on the upper story, with two cozy bays rounding out of the white-coated brick casing the first floor on either side of the inviting entryway.

Shade trees and graceful shrubs complete the pleasing front of this different and refreshing offering of the Duborg-Hallock Agency, in Aurora Hills, Va., just three blocks south of a business and shopping center along Arlington Ridge and close by the Army-Navy Country Club.

Fine View Afforded

The location affords a delightful vista. Seen from the bank of windows in the spacious studio living room is the glistening white dome of the Capital beyond the broad Potomac. In this room is a massive corner fireplace with an elevated hearth. The balance of the first floor is devoted to the dining room, kitchen and a fine bedroom, or study and bath.

The second floor contains two master rooms and bath and a single room. In the basement, which is virtually another floor, are a recreation room and bar, maid's room and bath, furnace room and laundry, and two-car garage. Built by the Duborg Construction Co., developer of many home communities, it represents a lasting investment in carefree home ownership with its fine construction and materials. The home is located at 1039 Twenty-sixth street south, Aurora Hills, in nearby Virginia.

First Post Display Home of New Year Opens Today in Aurora Hills, Va.

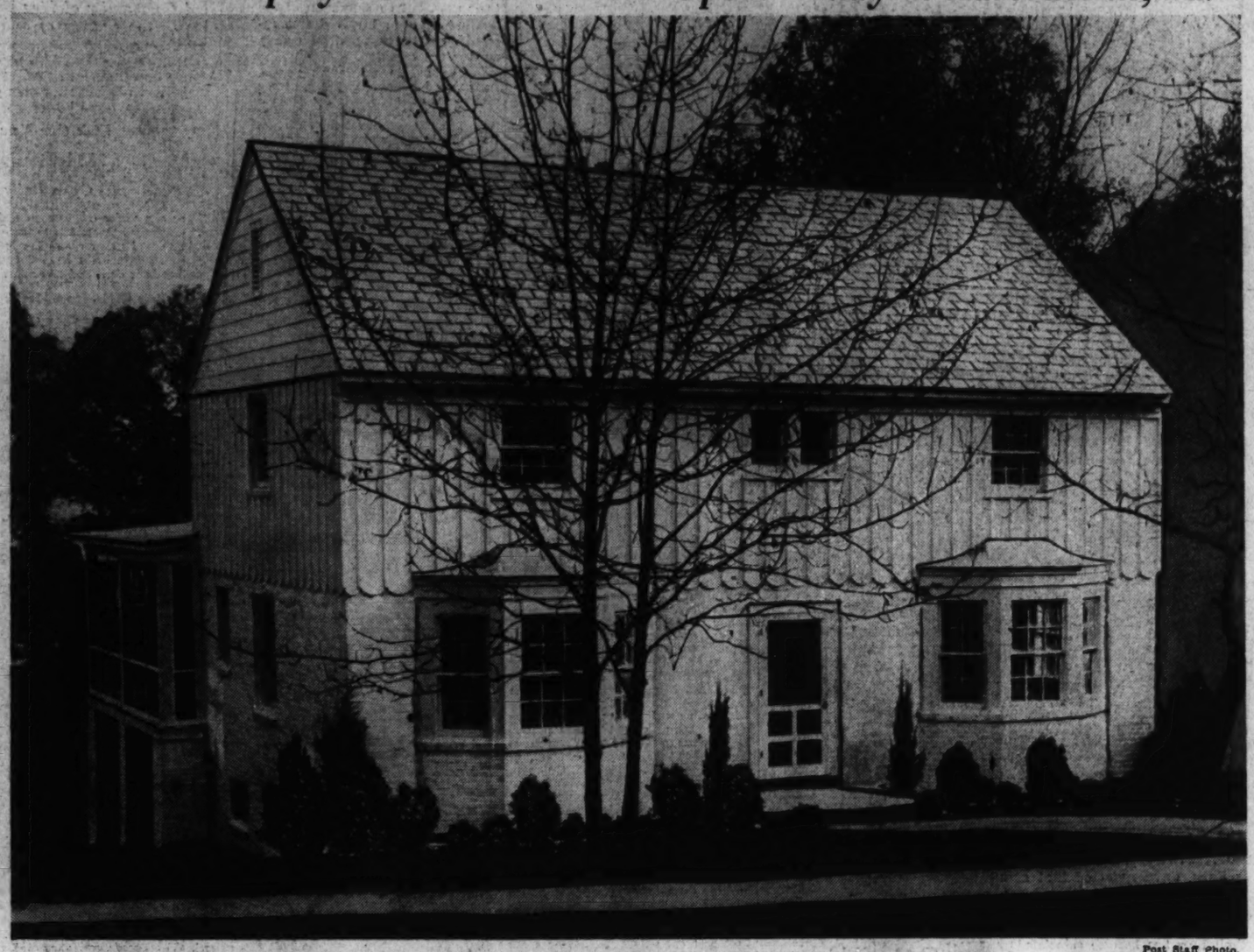

Post Staff Photo.

Located at 1036 Twenty-sixth street south, in Aurora Hills, Va., this Swedish manor type house, is presented beginning today as a Washington Post Display Home by Duborg-Hallock Agency.

The Week in Real Estate

By Thomas M. Cahill

Frederick A. Allnutt has been elected assistant treasurer of Weaver Bros., Inc. Born in Seneca Montgomery County, Md., Mr. Allnutt attended the schools of that county, later studying at Strayer's Business College, then at Pace Institute, now Benjamin Franklin University. Beginning his business career with the former Guaranty Savings Bank, he later entered service of the Continental Trust Co., becoming associated with Weaver Bros., Inc., in 1928, where he has been connected with the mortgage and insurance departments.

ALLNUTT.

New members of the Washington Building Congress include Gilbert E. Stringer, Eastern representative, Stark Brick Co.; Maurice S May, architect; I. S. Turover, lumber and millwork; F. C. Bamman, Vitrolite Products Co.; T. Ritchie Edmonston, R. H. H. Spidel, concrete construction; Henry C. Young, insurance; Arthur B. Gilbert, manufacturers' representative.

Mr. and Mrs. Donald L. Luxford have returned from a two weeks' visit in Florida.

Hilda N Miller, home furnisher and decorator, is spending her vacation in Florida and Cuba, and expects to be back in the city by January 22.

William B. Dortch, who recently joined the office of Edward R. Carr, realtor and builder, as sales manager, has been named vice president of Barnaby Woods Development Co., pioneer developers of this wooded suburb. Mr. Dortch, who entered the business in 1922, has had wide experience in all its various branches. He was associated until a few weeks ago with the office of J. Wesley Buchanan.

DORTCH.

H. K. Kugel, smoke regulation engineer for the District of Columbia, will be a speaker at a meeting of Washington Real Estate Board Tuesday afternoon at 12:30 o'clock at Lee House.

Ralph Hisle, of the Cafritz Co., left Friday for a Florida vacation. He will return the last of the month.

A daughter was born recently to Mr. and Mrs. P. M. Cross. Mr. Cross is a salesman with Capital View Realty Co.

Miss Ruth R. Boyd, secretary of the sales department of Capital View Realty Co., has announced her engagement to James C. Wise.

Everett G. Phelps has transferred from the sales department of Boss

Continued on Page 2, Column 2.

U. S. Building Aid Stirs Criticism

Criticism of continued Federal assistance in apartment building was voiced at the Middle Atlantic Conference of the Building Owners and Managers Association here last week. In a discussion held by Col. Olin Ellis, of Guilford Realty Co., Baltimore, and Dr. Ernest M. Fisher, economic adviser of the Federal Housing Administration, Col. Ellis disapproved of the large number of apartment units that have been erected in Baltimore through FHA loans. He said these apartments had increased vacancies from 5 to 11 per cent and that if more were built the results would be disastrous to property owners in that city.

Dr. Fisher reviewed FHA's policy and said there was no intention on the part of this agency to approve projects which would be injurious to private owners. He invited cooperation of building managers in every city in making surveys as to need or lack for FHA projects.

After the discussion the conference adopted the following: "Resolved: That the building of a great number of apartments through Federal Housing Administration guaranteed loans has, in many instances, caused an oversupply of apartments and consequent injury to an established industry with large investments in housing and, therefore, should be discontinued, except where clearly shown by a survey made in co-operation with local real estate owners that such apartments are necessary and cannot be provided otherwise."

Among directors elected were the following from Washington: Lew S. Mohler, of Joseph H. Himes Co., and F. Wallace Stoever, of Shannon & Luchs Co.

Permits Asked for 2 Apartment Buildings

Additional apartment building construction is forecast by application for permits filed at the District Building recently. Gelman Construction Co. will erect an eight-story apartment structure at 2730 Wisconsin avenue northwest at an estimated cost of $225,000. Sam Novak is the designer. Israel Reiskin is the builder of another apartment building to be constructed at 551-557 Lebaum street southeast, at a cost of $40,000. G. T. Santmyers is architect for the latter.

To Erect 5 Homes

R. H. Sanford will construct five two-story brick homes at 1918-1926 C street northeast, costing $22,000. G. T. Santmyers is the architect.

Six Dwellings Planned

L. C. Miller will erect six two-story brick dwellings at 1616-1626 Fort drive southeast, casting $24,000, from plans prepared by G. T. Santmyers, architect.

Home Sales Set 10-Yr. Record In December

200 D. C. Residences Sold in Month, 1,883 For Entire Year

A gain in new home sales in Washington during December and for the past year is revealed by the Washington Business Review, which shows 1,883 sold in 1938, as compared with 1,561 during the preceding 12 months. The Review, published by Rufus S. Lusk, lists 200 new home sales for December, 1938, as contrasted with 97 in December, 1937, and 145 in December, 1936. The December, 1938, record was the greatest for any month since about 1928, according to the publication.

Volume of new building and repair work in the District of Columbia also rose to $835,082 during the past week from $716,990 total of the preceding six-day period, the office of Col. John W. Oehmann, District Inspector of Buildings, granting permits for the erection of 66 homes and six small apartments last week.

Permits issued by the office during the week included these:

District of Columbia Government, concrete reservoir at United States Soldiers' Home grounds; cost, $300,000.

Meadowbrook, Inc., 32 two-story brick and cinder block dwellings at 1831, 1835, 1837, 1901, 1903, 1905, 1909, 1911, 1913, 1917, 1818, 2101, 2103, 2105, 2109, 2111, 2113 T street southeast; 1911, 1913, 1915, 1919, 1921, 1925, 1927 Twenty-first place southeast; 1830, 1834, 1836, 1900, 1902, 1906, 1908 and 1910 T place southeast; cost, $135,600. Harvey P. Baxter, architect.

Harris Shapero, two-story brick,

Continued on Page 6, Column 4.

Building Addition Planned

E. Burton Corning is architect for a one-story addition which Federal Service Finance Corporation will make to its four-story office building at 718 Jackson place northwest. Davis, Wick, Rosengarten Co., will erect the addition, estimated cost of which is $18,350.

NEW VIRGINIA HOME

Army officer, being transferred, has a beautifully designed Colonial home under construction. WILL SACRIFICE FOR $7,950. 3 bedrooms, 1st floor lavatory, tiled bath and shower, electric kitchen, oil heat, corner lot, large trees. Near schools, stores and transportation. Attached garage, upstairs sun deck.

Write Box No. 178, The Washington Post.

- Home Owners
- Business Property Owners

and

- Owners of Investment Property

Long Term 1st Trust Loans, low interest rates, reasonable amortization.

Tyler & Rutherford, Inc.

NA. 0475 — 1512 L St. N.W.

Loan Correspondent

The Mutual Benefit Life Insurance Co.

Home Buyers

Now Is the Time!

Chevy Chase
Edgemoor
Rollingwood
Bradley Hills
Greenwich Forest
Bethesda

—and many other Maryland subdivisions, featuring protective restrictions, convenient locations, large lots and homesites, are now offering homes at most attractive prices.

Our Maryland office is equipped to render a most valuable service in assisting you in the selection of your home. Phone or personally investigate the facilities of our—

BRANCH OFFICE

Open All Day Sunday

J. Wesley Buchanan

Wisconsin Ave. at Bradley Lane

WIsc. 7575

New Corner Home

Just Off Fashionable 16th St.

6400 Luzon Ave. N.W.

Colonial, center-hall plan. Large living and dining rooms, de luxe kitchen, library and tile lavatory. Three bright cheerful bedrooms, 2 beautiful baths. House completely insulated, fused and weatherstripped.

You Will Admit This to Be the Finest Value on Today's Market

Built by J. M. Chesser

The Signs of Quality

Furnished by Hilda Miller

Open Daily to 9 P. M.—TO REACH: Out 16th St. to Luzon Ave. (at Somerset St.), turn east to homes.

BEITZELL

1515 K St. — Di. 3100

American U. Park

Charming Detached Home

2 Bedrooms and Bath on First Floor

4312 Garrison N.W.

Charmingly individual in architecture and appointments. Lot 80x175, with fruit, flower and vegetable gardens; only 1 year old; owner transferred from city; center hall planned, semi-bungalow type, masonry construction; it also has 2 bedrooms and bath on 2nd floor; AIR CONDITIONED (gas fired), elec. refrigeration, cold storage room; insulated, screened, furred, weatherstripped, 2-car garage. One of the better built homes that you will appreciate.

Open Today and Daily

L. T. Gravatte

729 15th. — Realtor. — NA. 0753

A Real Bargain

904 Delafield Place

4 bedrooms; automatic oil heat; insulated; maid's room in basement; garage. Well located, just short distance from Georgia Ave. stores, theaters, transportation, schools, etc. Price $6,950. Easy terms. Open Sunday.

THROCKMORTON

Investment Bldg.—DI. 6092

$65 a Month

Studio Homes

New J. B. Tiffey Development

eReasonable Price
Modest Cash
Low Monthly Payments

Most attractive group homes ever designed. Women exclaim lovely; men say excellent, when viewing the furnished model at

26 Gallatin St. N.W.

Drive out New Hampshire Ave. to Gallatin St. Northwest, turn right two blocks to development.

Open Daily and Sunday

Tiffey and Flynn Inc.

Woodward Bldg. — Rep. 1318

Our First Offering A RARE VALUE

7915 FALKLAND DRIVE

Silver Spring, Md.

Center Hall Corner

This lovely new home on a lot 100 feet wide is truly an exceptional value. It contains 3 large bedrooms, 2 complete baths. The first floor includes spacious living room with fireplace, dining room and fully equipped kitchen. Trimmed in chestnut, quarter-sawed oak floors. Convenient to schools and stores, block to Silver Spring shopping center.

$9,950 TERMS TO SUIT BUYER

Built by D. S. Biron

Open Daily and Sunday

Drive out Georgia Ave., turn right on Sligo Ave. (past underpass) one block to Falkland Drive, right to our sign and home.

BAKER

1420 K ST. N.W. — Dist. 1311

Only 1 Left in This Fast-Selling Group

Why Rent!

When you can own one of these income-producing homes for only

$9,950

Exhibit Homes

5100 to 5116 N. Capitol St.

Each floor contains a spacious living room, bedroom, dinette, complete de luxe kitchen, tile bath, front and rear porches. In addition there is a big paneled recreation room with a real fireplace in the basement.

WE SECURE YOUR TENANT

TO REACH: Drive out New Hampshire Avenue to Gallatin Street, right on Gallatin Street 2 blocks to North Capitol Street and homes.

Wm. H. Saunders Co., Inc.

1519 K St. N.W. — Di. 1015

$8,450 up

1373 Tuckerman St. N. W.

Never before have such exceptional home values been offered in this fine residential section.

Detached, All Brick

6 rooms, 1 and 2 baths, air conditioned, oil heat, ideal location, large lot, near schools, stores and transportation. Built of the finest materials and workmanship.

Exhibit Home

Completely Furnished by

Hilda Miller

Open Today & Daily
Heated and Lighted

To Reach: Drive out Ga. Ave. to Tuckerman St., turn left on Tuckerman 1½ blocks to home.

D. S. BIRON

Owner and Builder. — ME. 5113

ONLY 3 LEFT!

$7,650

New Gruver-Built Homes

Popular Priced Houses for Sale on Very Easy Terms

(Glover Park)

2211 39th Pl. N.W.

Furnished by Hilda Miller

Open Daily and Sunday

6 rooms, colored tiled bath, finished recreation room, wide covered concrete front porch. Electric refrig. Screens, weatherstripping, insulation, automatic heat, ½ sq. transportation, close to schools, stores, etc.

Go to Wisconsin Ave. and Calvert St., west on Calvert to homes. Or take Glover Park bus to Benton St.

Sale by Any Broker or

D. C. GRUVER

Owner-Builder — Natl. 1737

$6,250

822 Tewkesbury Pl. N.W.

Just off Piney Branch Road

Adjacent to Takoma Recreation Center Whittier Elementary and Paul Junior High Schools

VACANT

Situated at one of the highest points in the city in a very desirable and convenient section, close to transportation, schools, stores, etc. Semi-detached brick, 6 bright comfortable rooms, tile bath, oak floors, Electrolux refrigerator, modern heat, built-in garage. NEW-HOUSE CONDITION. Liberal terms.

Open Today 10 to 6

THOS. J. FISHER & Co. INCORPORATED

738 15th St. N.W. — DIst. 6830

A Distinctive Livable Home

4501 47th St. N.W.

Beautiful CORNER LOT

This large, new home, occupying a beautiful corner lot, enjoys an exceptional environment. Of center-hall plan, it contains an unusually large living room with fireplace, spacious dining room, convenient kitchen with ultra-modern equipment, large screened living porch. There is a large recreation room with fireplace and maid's room with bath in the basement. Three bedrooms, 2 baths and library with fireplace are on the second floor. The master's room has an adjoining dressing room. The home has air-condioned oil heat—2-car garage—built-in telephone conduit. Close to shopping center on Massachusetts Ave.

DIRECTIONS—*Out Mass. Ave. to 48th St., right to Albemarle and left one block to home.*

OPEN SUNDAY 10 TILL 9 —DAILY 1 TILL 9

Built by O. E. JONES

N. C. HINES & SONS

ROBERT P. MARTIN, Sales — Investment Bldg. — District 7739

$5,450

Two-story, six rooms and bath. Three bedrooms, full size dining room, fireplace, full basement with space for a rumpus room. One block to stores, schools and bus.

Buy less than a three-bedroom home and live to regret it. Open daily.

Cross Key Bridge to Cherrydale, right on Pollard to 2145.

FHA INSURED MORTGAGE SYSTEM

Clarence Croft

Owner and Builder

Chestnut 7163

INSURANCE

The AMERICAN COMPANY

Is Your Property Fully Covered?

807 Fifteenth Street N.W.

NAtional 8062

Wesley Heights

$10,950

4519 Lowell Street

At one of the Highest Points in the City on Beautifully Landscaped Lot 50x150

Vacant

It is seldom that we can offer a home at such a low price in this highly restricted and particularly desirable subdivision. It represents the exceptional and we urge your prompt consideration. The house contains 7 splendid rooms, 4 bedrooms, 1½ baths, unusually large living room with stone fireplace, side porch, attic with cedar storage closet. OIL HEAT, built-in garage. Entire property in first class condition.

Open Today—10 to 6

THOMAS J. FISHER & Co. INCORPORATED

738 15th St. N.W. DIst. 6830

SUPERB ENGLISH NORMANDIE

19 Built 2 Left

HOMES WITH BIG ROOMS

Furnished Exhibit Home

41 GALLATIN ST. N. W.

Open Sunday and Daily to 9 P.M.

Large brick homes on lots 107 ft. deep with southern exposure. SEE THE NEW MIAMI BATHS . . . and such features as foyer, built-in bookcases, rear stairway entrance, knotty pine recreation room with fireplace, cedar storage closet, 17 custom-built Oxford kitchen cabinets, gas furnace, 6-ft. electric refrigerator. Caulked, screened and weatherstripped. Plastered basement 50 ft. long. High elevation. Near all conveniences.

Drive out New Hampshire Ave. to Gallatin St., right ½ block to homes.

Horning Realty Co.

Tower Bldg. NA. 2800

DRIVE OUT NOW

SENSATIONAL LOW-COST HOMES

Overlooking a Government Park

Exhibit Home—3768 W Street N.W.

$7950

$750 Cash

Balance Like Rent

These new homes set a precedent in the low-cost field. Every modern convenience, including automatic heat. Spacious living and dining rooms, modern kitchens, 3 bedrooms. A fine Northwest location with a beautiful view. See them today and make your own comparison.

Sample House Furnished by HILD AMILLER

Drive out Wisconsin Ave. to Calvert St., turn left on Tunlaw Rd. to Benton St., left on 38th St. to homes.

WM. H. SAUNDERS CO., INC.

"Serving Washington for Over 50 Years"

1519 K St. N.W. — District 1015

$9,950

Easy Terms

A REALLY OUTSTANDING HOME VALUE

- Six large rooms that can be tastefully furnished.
- A kitchen you can "turn around in."
- Two complete baths.
- Center-hall plan.
- All-brick construction.
- Attic. Garage. Gas or Oil Heat. Slate Roof.
- On a beautiful big lot.

118 Northbrook Lane

Bethesda, Md.

Heated and Open Daily

Drive out Wis. Ave. to Bank of Bethesda, left on Old Georgetown Rd. ½ mile to Northbrook Lane.

SHANNON & LUCHS

1503 H St. N.W. — NAtl. 2345

First Showing

4661 24th Street North

LIVINGSTON HEIGHTS

ARLINGTON, VIRGINIA

A beautiful Colonial home of center hall plan containing an exceptionally large living room with fireplace opening onto a big screened living porch; spacious dining room, de luxe kitchen, breakfast room, 3 large bedrooms—each with cross ventilation, tiled bath with shower. Knotty pine paneled recreation room with fireplace, laundry room, lavatory in basement. Ample closet space, oil burner with summer-winter hook-up, detached garage. Insulated, weatherstripped, caulked and screened.

$9250

Open Today and Daily Until 9

Drive over Memorial or Key Bridge to Lee Highway, through Cherrydale and turn right on Old Dominion Drive to 24th Street N., right ½ block to home.

FRED A. GOSNELL & SON

COURT HOUSE SQUARE — JESSE BLDG. — CLARENDON, VA.

CHESTNUT 1967 or 1826

Survey Shows Real Estate Activity Better

National Association Finds Capital Supply The Finest in Years

The thirty-second semiannual survey of the market by the National Association of Real Estate Boards finds activity better than a year ago, a capital supply which is the finest in years, lower trends in interest rates, rent stability and home sites sales increasing. In short the market nationally comes into 1939 with a pace that in most factors already matches or surpasses its prerecession gait.

The survey, compiled from confidential reports of member boards in 274 cites, bring out:

1. Increased supply of capital available for real estate loans, and, even more important, continued tendency to lower interest rates. The survey shows the most generally favorable situation in respect to both interest rates and mortgage money supply that has ever been recorded in the country's real estate history.

2. Beginning, however, of a differential between old and new residential properties due to difference in outlook for financing for these types of properties, a differentiation that city after city reports will be accentuated in FHA financing for existing homes is allowed to go out of existence on July 1, 1939.

3. Undersupply of single family dwellings in 34 per cent of cities, despite the revival of home building and despite the appreciable new doubling up of families which accompanied business recession.

4. Substantial activity in the market for homesites, evidence of preparation of family after family for new home building. A measurable upswing here, despite the recession in general business activity which began in the last months of 1937, is symptomatic of the underlying strength of the real estate outlook.

Other points in today's situation are:

Market activity higher than last year at this time in 33 per cent of the cities reporting, and abreast with the rate which opened last year in 38 per cent. The survey of six months ago found only 9 per cent more active and 74 per cent less active than they had been a 12-month earlier. That was in comparison with the post-depression peak activity reached for real estate in May 1937.

Selling prices steady in 64 per cent of the cities. Up a median of 10 per cent in about one-eighth. Still affected by the recession in almost a quarter of them. Where they are down the median drop is 10 per cent. Prices for residential property are forecast to rise during 1939 in 55 per cent reporting. Rise expected is ordinarily about 15 per cent.

Capital for mortgage loans seeking investment in 77 per cent of the cities; loans seeking capital in only 13 per cent. This favorable situation is even more general than at the May 1937 peak. Interest rates in 29 per cent of the cities lower than last year at this time, when they were already the lowest in history. In 69 per cent, steady at last year's level. Rising in only 2 per cent.

Market for subdivision or suburban lots, improved over last year at this time in one-third of the cities reporting. Decline is shown in only one-sixth. Vacant lots sold for homesites during the year exceeded considerably the number of homes built in cities reporting. One hundred lots were sold for every 73 homes built. Homesite sales averaged one lot for every 243 persons in the urban population. Home building reported by the identical cities averaged one new single family dwelling for every 337 people.

Rents for single family houses, which advanced steadily from 1934 to the end of 1937, have felt the effect of new residential construction, are stationary in 64 per cent of cities reporting. They are up in 15 per cent, but lower than last year at this time in 21 per cent. The rise or drop, where it occurs, has been only about 5 per cent in the average city. A 10 per cent rise, however, is reported by one-quarter of the "up" cities, and a 10 per cent drop by over a third of the "down." The national rent level for houses in now about 82 per cent of the level prevailing in 1926.

New Homes Being Presented in Beverley Hills Community

Post Staff Photo.

Two of the many new type houses being built and sold by Permanesque Homes Village, Inc., in Beverley Hills, Alexandria, Va.

Residential Presentation in Yorktowne Village

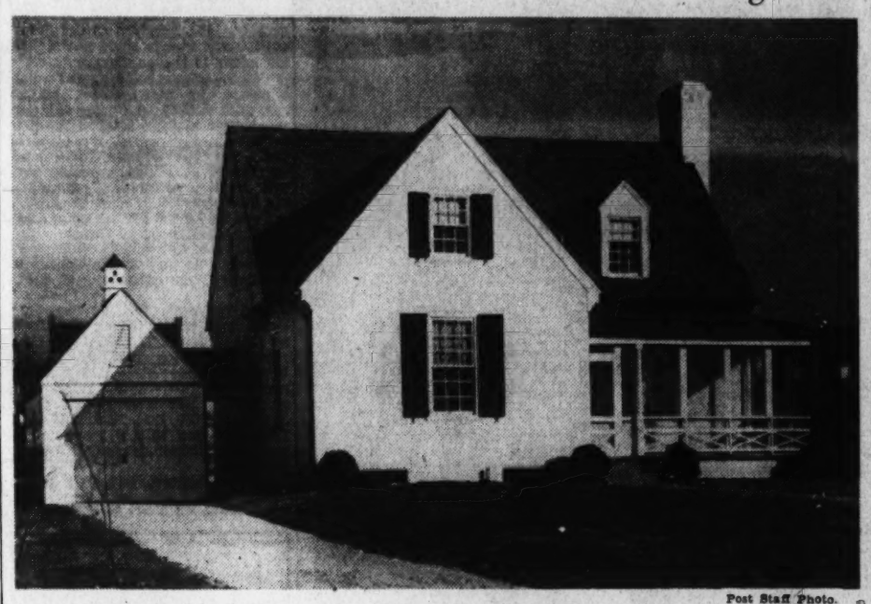

Post Staff Photo.

Furnished home at 5221 Massachusetts avenue, in Yorktowne Village, being shown by L. E. Breuninger & Sons, developers of that community.

The Week in Real Estate

Continued from Page 1.

& Phelps to the mortgage department of that organization.

Another low cost housing project started last week with the breaking of ground for Arlington Village, new development of Gustave Ring, on Columbia pike at North Cleveland road, in Arlington, Va. The estimated cost of the privately financed operation is $3,000,000, and it will contain 655 units and stores.

RING

Born at Weston, W. Va., in 1904, Mr. Ring entered the employ of Morris Cafritz in 1920, as a messenger, becoming an official of the Cafritz organization in 1930. In 1931, he began erection of the Westchester apartments building, and after building homes, began planning of Colonial Village, Va., final unit of which was completed in 1937 He next launched Brentwood village, Md., 450-unit project, completed last year. The Norwood Apartments, 400-unit operation, at Baltimore, followed. Then came the Marlyn, air conditioned apartment structure, in Washington, also completed in 1938.

A son was born recently to Mr. and Mrs. George M. Carpenter. Mr. Carpenter is manager of Frank S. Phillips' office.

Cyril Jones, of the sales department of Thomas J. Fisher & Co., Inc., has returned from a Florida vacation.

Mrs. Mary C. Adams, secretary at the office of Thomas J. Owen & Son, has been visiting in Florida.

Secretary Lester Rosenberg, of the Cafritz Co., has concluded a holiday vacation.

Arthur Brown has been employed as a bookkeeper at the Paul T. Stone Corporation's office.

Miss Dorothy Patterson, secretary at Frank S. Phillips' office, is back from a visit in Alabama.

Emil Lutz has become associated with J. Wesley Buchanan's sales organization.

Oscar R. Scholz, of Robert O. Scholz's office, has been on a Florida journey.

Salesman W. R. Randolph, of Realty Associates, Inc., has returned from a trip to North Carolina.

Robert R. Jones is a new member of J. Garrett Beitzell's sales staff.

Mrs. S. N. Richards, assistant secretary of Washington Real Estate Board, recently marked her fourteenth year of service with that organization.

Charles N. Casey and George A. Meek are announced as new salesmen for F. E. Westenberger.

Marshall to Head New Miller Unit

W. C. & A. N. Miller have established a public relations bureau with Joseph W. Marshall, former director of Washington Better Business Bureau, in charge. The new department is designed to stimulate public interest in better type homes and to disseminate information important to persons contemplating real estate purchases.

The Miller firm invites civic groups, business organizations, clubs and fraternal bodies to avail themselves of the speaker service which will be a feature of the bureau. Informal talks on such subjects as "Putting the Community in a Test Tube," "Home Site Selection" and "Methods of Home Financing," are available without cost to civic groups desiring them. Requests for speaker service should be addressed to the bureau at 1119 Seventeenth street northwest.

Mr. Marshall is a local man, who has also served as assistant advertising manager of Woodward & Lothrop, and of John Wanamaker, in Philadelphia. In entering the real estate field, he is following earlier generations of his family who were active in the development of Washington during the late part of the last century and the early 1900's.

Storage Closet Good Addition to Home

Storage closets to hold the winter clothes in summer and the summer clothes in winter are the greatest sort of convenience for the housewife who has to put these clothes away and are much kinder to the clothes than are trunks. Almost every house has a place where such a closet can be built.

Seven Two-Story Dwellings

Construction of seven two-story brick dwellings at 414-426 Nineteenth street northeast, is planned by Mary L. Hall. The estimated cost of the project is $35,000. G. T. Santmyers is the architect.

Loans Give Work To 48,500 Men

Chicago, Ill.—Enough construction work to give year-round jobs to 48,500 men was financed by savings, building and loan associations during the first 11 months of 1938, the United States Building and Loan League reported recently. Out of $734,062,000 lent by the associations for all purposes from January through November, the league shows that $201,306,000 was spent for the construction of new houses and $54,598,000 to repair and remodel existing ones.

On a basis of average weekly wages of $29 in the construction industry, according to Bureau of Labor statistics and the percentage of construction and remodeling expenditures usually paid to labor, the league finds that a week's work for 2,518,800 men or a year's work for 48,500 has been financed from this source.

In both construction and modernization loan volume, November, 1938, made a better showing than the same month the year before, according to A. D. Theobald, Chicago, assistant vice president of the league. About $1,200,000 more went into new construction loans and $100,000 more into modernization and repair advances. November was thus the fourth successive month of the year in which construction loans were made in greater volume than during the same month of 1937 and continued to some degree the margin of advantage in building volume which the year just had over its predecessor from the summer months on, he said.

New Floor Better Than Too Many Patches

Old, worn-out wood floors are hardly worth the care they require to keep them looking reasonably presentable. When they have reached the stage where there are badly worn depressions in front of doorways, or where the grain has begun to splinter, or when the cracks between the boards are so wide they cannot be decently filled, then a new floor should be laid.

The new wood floors may be used as the finish or as the base for linoleum or various types of composition tiles.

Indirect Lighting Gaining Favor

A combination of the varied types of lighting—indirect, wall and ceiling fixtures, and lamps—presents the ideal arrangement for proper lighting of a home.

All these methods of lighting have their uses, but consideration of the lighting problem involved and application of the best method usually answer the question.

In the purely utilitarian rooms, such as the kitchen, laundry, utility room, etc., ceiling lights for general illumination will suffice. In special places, such as over the kitchen sink, possibly some indirect or semi-indirect lighting may become standard and, in fact, is finding greater favor now.

In the living room, library, and other rooms for general social use, a combination of lamps and indirect lighting probably serves best. Some general illumination is needed, and the softness of indirect light serves this purpose best. For reading and for ordinary home use, lamps are preferable.

Safety Door Guards Excelsior From Flames

In the packing and forwarding of merchandise large quantities of excelsior are ordinarily indispensable. Materials used in packing wares frequently represent fire hazards.

A large built-in bin in an important merchandising concern contains excelsior. The lid of the bin is held open by a sash weight. Should fire occur a fusible link mounted on the inside of the cover releases the weight closing the bin and smothering the blaze.

HIGHWOOD
CHEVY CHASE, D.C.

A Community of Fine Detached Homes Reflecting the Quality of Mikkelson Construction

HOME buying is the second biggest undertaking in life. Why not give it serious consideration? The responsibility of the builder, construction, quality of materials and workmanship are of the utmost importance.

Visit Our New Exhibit Home

3334 Stephenson N.W.

Open Daily and Sunday

or one under construction and see for yourself the fine materials and workmanship that go into a Mikkelson-built home. You will never regret the few hours spent in this manner. Highwood homes have 3 and 4 bedrooms, 2 and 3 baths, first floor dens and lavatories.

Near Grade, Junior, Senior High and Parochial Schools

From Chevy Chase Circle, turn right on Western Ave. 4 squares to Broad Branch Road. Turn right one square to Stephenson, left on Stephenson to property.

OWNERS G. F. Mikkelson & Son BUILDERS

MILTON F. SCHWAB, Sales

Curtis Millwork and Lumber by W. T. Galliher & Bro.

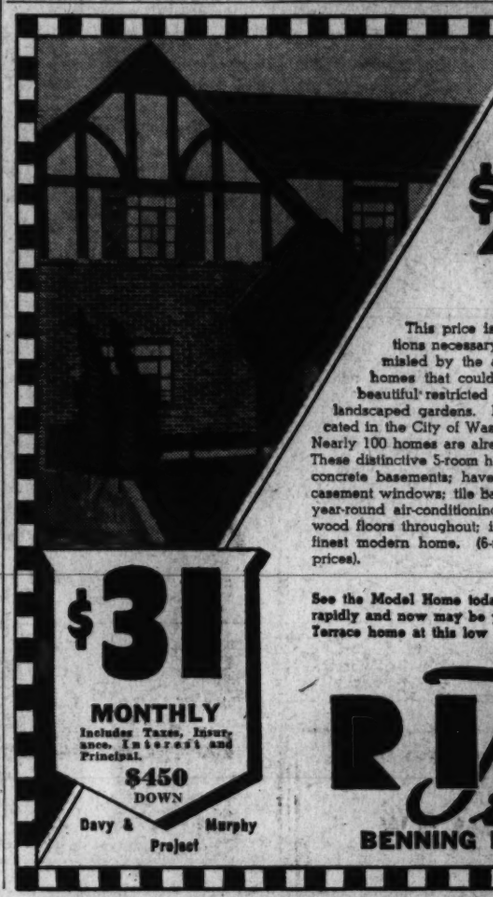

RIVER TERRACE PRESENTS A GROUP OF 10 NEW HOMES AT

$4550

This price is made possible through the large-scale operations necessary to build a community of 870 homes. Don't be misled by the amazingly low price . . . as these are quality homes that could be sold for much more. River Terrace is a beautiful restricted community of English-type homes and graceful landscaped gardens. It adjoins a Federal Park . . . it is actually located in the City of Washington . . . and is situated on a street car line. Nearly 100 homes are already occupied by selected families.

These distinctive 5-room homes are of sturdy brick construction over solid concrete basements; have furred walls; slate roofs; large porches; steel casement windows; tile baths in colors; luxurious all-electric kitchens; all-year-round air-conditioning; rock wool insulation; bronze screens; hardwood floors throughout; in fact . . . everything you could expect in the finest modern home. (6-room homes available at correspondingly low prices).

$31 MONTHLY
Includes Taxes, Insurance, Interest and Principal.
$450 DOWN
Davy & Murphy Project

See the Model Home today. Material prices are advancing rapidly and now may be your last chance to secure a River Terrace home at this low figure.

FHA INSURED MORTGAGE SYSTEM

RIVER Terrace
BENNING RD. AT 34TH ST. N.E.

BUILT FOR LIFETIME SERVICE!

3633 YUMA STREET—CORNER RENO ROAD

FIRST SHOWING TODAY!

We found the perfect setting for a home of impressive beauty—a spacious corner lot shaded by a wide variety of trees, and created a home that will meet every requirement of the most discriminating taste.

From a large reception hall you enter an exceptional living room—one entire end of which is paneled around built-in book cases and a fine open fireplace; a big screened porch adjoins. A dining room that is really different has a built-in corner cabinet and a handsome crystal chandelier. A modern kitchen with spacious breakfast nook, a powder room and lavatory complete the first floor.

Three bedrooms and two baths are on the second floor. The third floor is completely finished, papered, heated and insulated—a fine play room for the children.

In the basement there is a knotty pine paneled recreation room with brick fireplace, oil-heating and air-conditioning plant and a built-in garage.

Here is a home that challenges the finest in appointments and finish—a home you will enjoy inspecting today.

M. L. STONE • OWNER BUILDER • 3433 CONN. AVE. EMERSON 2810

PERMANESQUE

BUILD-YOUR-OWN-HOME CONTEST

Let's express our OWN individuality in that which means most to us . . . the HOME. Plan, design and build the "home of your dreams" . . . It will be different—it will reflect YOUR personality—your ideals of gracious living and proper environment for those you love. The opportunity is here . . . we're here to help you, with the home-building contest all home lovers are acclaiming—

RULES OF CONTEST

1. Each contestant must be a definite home-buying prospect, and select a lot in Beverley Hills.
2. House submitted must not exceed 20,000 cu. ft. content.
3. Plans submitted must conform to the standards of design and construction already established in Beverley Hills.
4. All entries to be submitted by February 15, 1939, to the office of Permanesque Homes Village, Inc., Beverley Hills, Alexandria, Va., and house must be completed by May 20, 1939.
5. Winning designs to be decided by a non-partisan committee of judges, whose decision will be final.
6. Contestants may select their own architect or builder — or utilize the facilities of Permanesque Homes Village, Inc.

FOR FURTHER DETAILS OF CONTEST, CALL ALEXANDRIA 1304

$2,500.00 IN PRIZES!

For the guidance of all contestants we're presenting typical house designs that come within the limitations of the Contest rules . . . None of these exceed the moderate price bracket that prevails in Beverley Hills . . . In fact, any of the homes pictured would not exceed a cost of $9,000 including lot, if built in Beverley Hills.

OTHER HOMES OF LOWER CUBICAL CONTENT
$5,650 UP
Terms As Low As
$32 Per Mo.

TO REACH BEVERLEY HILLS

Drive over Memorial Bridge to Arlington Memorial. Take road to left and continue on past the Little Tea House on South Arlington Ridge Road (Mt. Vernon Ave.), along the ridge to Russell Road, turn right and BEVERLEY HILLS entrance is only a few hundred feet beyond.

PERMANESQUE HOMES VILLAGE, Inc.

Alexandria, Va. BEVERLEY HILLS *Alexandria 1304*

Home Building Jumps, Realty Board Reveals

Residential Market Seeks to Serve Lower Income Levels

By Herbert U. Nelson,
Executive Vice President, National Association of Real Estate Boards.

Significant in the showing made by private residential construction during the last year is the growing shrinkage in dollar volume as compared with the number of units. The Department of Commerce estimates that in 1938 we built some 360,000 units, as against only 327,000 in 1937. But while our number of units was thus 10 per cent greater than that of the previous year, the dollar volume of this construction may fall below the 1937 total. This is a real and striking measure of the degree to which new building is being directed toward serving lower levels of income. There is every indication that the totals for 1939 will show even more marked change in this direction.

In number of residential units our current rate of building is approximately double that of last year at this time, according to the index compiled monthly for the National Association of Real Estate Boards.

Subdivision Sales Upheld

A notable advance in State laws protecting the public against misrepresentation or fraud in real estate transactions has been the California provision, enacted in 1935 at the initiative of the California Real Estate Association, which has provided that before subdivision lots can be offered for sale certain facts with respect to ownership, area and the like, including a true statement of the condition of the title to the land, particularly including all encumbances upon it, must be filed with the real estate commissioner, who is in charge of the licensing of real estate brokers and salesmen. The commissioner, as part of his regular duties under the real estate license law, is given the right to prohibit sales if he finds anything which constitutes misrepresentation or fraud. Hearing and review on the case is, of course, provided.

The constitutionality of this provision has just been upheld by the California Supreme Court, which said:

Police Power Held Valid

"The assertion that this is not valid police power legislation because it benefits only the purchasers and lessees of subdivided real estate, and not the whole public, is without substance. The police power may be, and usually is exercised for the purpose of protecting particular classes of the public in need of such protection, and it is rare indeed that a single law includes everyone in the scope of its regulations. The object of the present law . . . is obviously legitimate; and the method, involving investigation and disclosure of certain essential facts, and a protection for the innocent purchaser against loss of his land by foreclosure of the underlying mortgage, is perfectly reasonable."

The decision is heartening to the whole movement for strengthening real estate license laws, which now exist in 31 States, the District of Columbia and Hawaii and which are to be proposed for a number of other States at the legislative sessions now opening.

The California law provides that if lands to be subdivided are subject to lien or encumbrance or are held only under option or in trust, it is unlawful to sell the lots unless provision exists enabling the vendor to deliver title to each parcel sold free of such encumbrance, upon completion of all payments and provisions required to be made by or performed by the vendee.

Fine Home Market Activities Resumed

Activity has resumed in the finer residential market, one property of mansion type being announced today. The size, location and architecture of this structure make it suitable for residential, club, school or embassy purposes. Situated a short distance above Dupont Circle, it has an elevator, garden and three-car garage.

The home, owned by a former United States Senator and Ambassador to Germany, is being presented by Horace H. Westcott & Co. It is located at 1539 Eighteenth street northwest.

6 Dwellings Planned

Six two-story brick dwellings are planned by Northeast Construction Co. at 2001-2011 C street northeast, R. B. Saunders is designer of the houses, costing $30,000.

Residential Presentation on Warren Street

Post Staff Photo.

Center-hall, Colonial type home at 4342 Warren street northwest, just completed and being presented by Cooley Bros.

Trees Embellish M. L. Stone Home

Trees form both a protective and attractive setting for a home. One dwelling having such an advantage, has a spacious corner lot shaded by a wide variety of them. This house has a large reception hall and a living room, an entire end of the latter being paneled around built-in bookcases and large open fireplace.

A wide screened porch adjoins the living room and a built-in corner cabinet and crystal chandelier feature the dining room. A kitchen, breakfast nook, powder room and lavatory complete the first floor plan. Upstairs are three bedrooms and two baths. A third story is completely finished, offering play space for children. The basement houses a recreation room with fireplace and knotty pine paneling together with oil-heating and air-conditioning plants, and built-in garage.

Situated at 3633 Yuma street northwest, the house is presented by M. L. Stone, owner and builder.

Life's Home To Be in 18th Century Style

Adam, Chippendale and Hepplewhite Furniture Will Be Adopted

As its guiding slogan in furnishing the local demonstration home of Life Magazine, the decorating staff of Lansburgh & Bros., department store has paraphrased words of the song to read, "Be it ever so beautiful, we still want it livable." The general scheme of decoration throughout this house will be in eighteenth century English style, taking in Adam, Sheraton, Chippendale and Hepplewhite and introducing some Swedish modern and French provincial styles.

Color tones for the first floor will include soft beiges, blue-green, henna rose and cocoa. On the second floor there will be a predominance of white, accented with French blue and tones of coral which are prevalent and popular today. Several innovations tending toward the ingenious in decorating, yet which are not, in any way, bizarre, will be noticeable in this house and will do much to add to its charm and livability.

In the last few months Cafritz Construction Co. has been developing this home inspired by a national endeavor to create a sentiment among thousands of renters who could afford to own homes of their own. Plans for these homes were prepared by architects secured by Life and Architectural Forum magazines to design homes purchasable by families within the $2,000 to $10,000 income brackets.

Morris Cafritz, president of the company, selected a charming location in Greenwich Forest community as a site for the Washington example of this project, and has put into its construction and equipment all the facilities of his organization. It will be a model home in every respect—construction, convenience, location and neighborhood. Inspection will reveal exceptional features not always found in homes comparable in price.

It is with civic interest that Mr. Cafritz has co-operated in furtherance of the plan and has made the local home one of outstanding character. The location is at 5720 Lambeth road, only 20 motor minutes from downtown—out Wisconsin avenue to the Bank of Bethesda, Md., turning into Old Georgetown road, three blocks to Wilson lane and then left. Persons will be interested in seeing this home as its construction progresses.

New Finishes

Two new finishes called chateau white (which is a soft grayed ivory) and chateau blue (a shade of blue not too pale in color) are cery smart for occasional pieces in French Provincial rooms where fruitwood or rubbed finish walnut predominate.

2116 34th Street S.E.
NEW FIVE-ROOM BRICK COLONIAL
$7,650
Approved—F.H.A.—Inspected
Recreation room, large living and dining rooms, modern kitchen, tiled bath, full basement with laundry trays, lavatory. Air-conditioned heat, insulated, furred, slate roof. OPEN 11 to 5.
Drive out Pennsylvania Ave. S.E. across bridge to Branch Ave., right on Branch to Alabama Ave., left on Alabama Ave. one block to 34th St. S.E. and left to home.
J. DALLAS GRADY & SON
1104 Vermont Ave. N.W. DI. 3750

THREE NEW HOMES IN AN *unexcelled location*
PRICED AS SUPER VALUES
This new group, just completed, are among the few homes ever built in this fashionable neighborhood to sell at such moderate prices. Homes of quality, with 3 and 4 bedrooms, finished room on third floor, paneled recreation rooms, some with first floor lavatories. Large landscaped lots 124 feet deep. Automatic gas air conditioning. Visit them today—and compare!

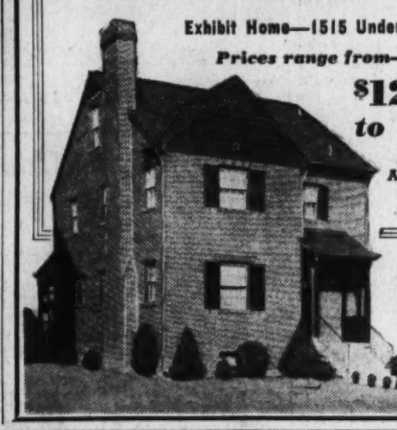

Exhibit Home—1515 Underwood St. N.W.
Prices range from—
$12,950 to $14,950
Built by A. LUCHS & SON
OPEN DAILY
FRANK S. PHILLIPS
927 15th St. DI. 1411

A New Model Home by Breuninger
"RICH IN THE WILLIAMSBURG TRADITION"

5221 Massachusetts Avenue

THIS second model home at "Yorktowne Village" is tastefully furnished in antiques by Gidding's Ha Ha Antique Shop of Montgomery County, Maryland.

Open Sunday and Daily
10 A.M. to 9 P.M.

YORKTOWNE VILLAGE
On Massachusetts Avenue One Block Beyond the District Line

We take pride in announcing the opening of our second model home in "Yorktowne Village" exemplifying all the charm and distinctive detail which delighted the thousands who visited our recent Silver Star Home. Carrying out all the traditions of Williamsburg and located in a development combining modern construction and convenience with Colonial Charm, this home will prove a source of delight in your inspection.

SOME FEATURES OF YORKTOWNE VILLAGE MODEL HOME

Seven large rooms, 2 full baths. First floor bedroom and bath. Unusually large kitchen with breakfast nook. First-floor ceilings 18 inches higher than the average home. No outside kitchen doors are exposed, permitting a neat yard completely around the house. Integral areaways around the basement windows. Painted walls in the old Williamsburg colors. Random width oak floors. Wide window sills for plants or bric-a-brac. Old carriage house type garage. House and garage are joined by an attractive covered way. Williamsburg columns around front porch. Early American shingles on the roof. The proportion and mass have been meticulously treated to give a home of unusual charm and style.

To reach: Drive out Massachusetts Avenue one block over the District Line in Maryland. Home is on right.

NA. 2040 L. & Breuninger & Sons 1730 K St. N.W.

4342 WARREN STREET N.W.
Designed for Living—Built for a Lifetime
A Colonial Home of Distinguished Character Makes Its Debut

It will be readily apparent to the visitor that here is something more than "just another house." It radiates the charm and gracious hospitality for which the homes of our ancestors are famous. Its convenience and spaciousness of floor plan—the many small but carefully executed details of its finish and equipment—its quiet, inviting environment—all contribute to the elusive atmosphere which means "home."

On the first floor are a large entrance hall, living room with Colonial fireplace, library opening on flagstone terrace, lavatory, a superb dining room and modern kitchen with cabinets and built-in work table. Three bedrooms of exceptional size and two tiled baths are on the second floor. The third floor is completely finished and papered. Full basement, attached garage, Bryant air conditioning, Venetian blinds.

CONVENIENT TERMS ARRANGED

Open Daily and Sunday
TO REACH: *Drive out Wisconsin Avenue to Van Ness Street, west on Van Ness to 42nd Street, then right to Warren Street and home.*

Cooley Bros. "BUILDERS OF BETTER HOMES"
TOWER BUILDING NAtional 9240

WAKEFIELD Chevy Chase, D. C.
New Center-Hall Colonial Brick
3730 Cumberland Street N.W.
At the Highest Point in the City
Adjacent to Woodrow Wilson High School
Only $15,750
Ideally situated home—particularly convenient to elementary, junior and senior high schools. At the price it represents the utmost in value. 1st Floor: Spacious living and dining rooms, library or den, tile lavatory, large "Model" kitchen with breakfast alcove. 2nd Floor: 3 full-sized bedrooms, 2 tiled baths; huge finished room and tile lavatory on 3rd floor. Recreation room, built-in garage, AIR CONDITIONED—QUIET MAY UNIT.
Open Sunday 10 A. M. Until Dark.
Reached via Conn. Ave., 4 squares north of Albemarle St., turn left at Cumberland St.
THOMAS J. FISHER & COMPANY INCORPORATED
738 15th St. N.W. Dist. 6830

PERRY PLACE and TENTH STREET N.E.
Near Catholic University
ONLY 2 LEFT!
Your Last Opportunity to Buy a Fine New 6-Room Home on These Sensational Terms
PRICED only $7,250 — $500 CASH — Monthly Payments As Low As Rent
Here's spectacular value! 6 rooms—3 bedrooms—2 baths—full basement—sturdy stone and brick construction—finest features throughout. Schools, churches, shopping and transportation convenient—just across from a large Government park and playground. Where else can you find such quality homes for such a small investment?
EXHIBIT HOME Furnished by HILDA N. MILLER Open Today and Daily
TO REACH: Drive out Michigan Ave. past Catholic University, over new bridge, turn sharp left on 10th St. N. E.
John F. Maury and J. Rupert Mohler, Jr., Inc.
Exclusive Agents
1223 Conn. Ave. Week Days, NAtional 4080

5801 WILSON LANE
A Custom-Built Colonial Farmhouse
IN ENGLISH VILLAGE of the BRADLEY HILLS SECTION
The Most Unusual Home We Have Ever Offered!
A home that is really different—built to the owner's specifications. The large living room is paneled, has an open fireplace, built-in book cases and beamed ceiling. The step-down dining room has beamed ceiling and built-in corner cabinets—a screened porch adjoins. Reception hall and modern kitchen complete the first floor. The second floor contains a room with built-in bunk and walls finished with maple, 4 large bedrooms, 2 baths and a dressing room off master bedroom. Beautiful recreation room with built-in bar and lavatory in basement, 2-car built-in garage. Random width floors throughout. Gas heat. Approximately ¼ acre of beautifully landscaped grounds.
REASONABLY PRICED
OPEN TODAY 10 to 6
TO REACH—Drive out Wisconsin Ave. to Bradley Blvd., left on Bradley Blvd. to Wilson Lane, right ¾ block to home, or out Wis. Ave. to Bank of Bethesda, left on old Georgetown Rd. to Wilson Lane, right on Wilson Lane to home.
PAUL T. STONE, INC.
PHILIP E. TEW, *Sales*
927 15th St. N.W. NAtional 0856

A Marvelous Value at Reduced Price
An Outstanding Chevy Chase Home

3805 Gramercy Street N.W.
Lot 80-Ft. Frontage—Ten Rooms—3 Baths—Garage
Situated in an exclusive close-in neighborhood, convenient to Deal Junior High School and Woodrow Wilson High—pretentious center-hall planned brick with guest and family clothes closet in entrance hall; to the right is a large living room (14x24) and library (9x14.6) opening on an open deck living porch; to rear of entrance hall is tiled lavatory; to the left is a large dining room (14x15), breakfast room and kitchen; at the head of the first landing above first floor to the right is a beautiful library (16x16.9) with built-in bookcases and open fireplace; continuing to the second floor to the left are 2 cheerful rooms with communicating bath; to the right is a master's bedroom (14.6x22) and bath and sewing room. third floor has 2 bedrooms and complete bath; the premises are thoroughly screened, weatherstripped, insulated and furred; has oil heat, electric refrigeration; there is a recreation room with open fireplace, maid's lavatory and 2-car built-in garage in basement.
Price, $24,500
Drive out Conn. Ave. to Harrison St., west one square to 38th St., south 1 square to Gramercy, right to house.
Open Today and Afternoons Daily
L. T. Gravatte
729 15th St. N.W. *Realtor* NAtional 0753

Post Classified Ads Bring Results

Catalogues Arriving With New Flowers

All-American Awards For Tested Varieties Awaited With Interest

By Katherine B. Pozer.

The arrival of seed and nursery catalogues in January marks the beginning of the gardener's year. The reading of these colorful and interesting books causes many gardens to bloom on paper which are never planted. Many of the new and much talked of things appear for the first time in the winter catalogues, and they, with the vast array of older favorites, often tempt the enthusiast beyond the capacity of both pocketbook and garden space.

There is an increasing interest in the new introductions, and in the All-American Awards for 1039, usually made about this time. The flowers which are given this award have been pre-tested in 12 sections of the country for a year and the worthwhile ones chosen from those submitted by the producers. One of the test gardens is located at Breeze Hill, the garden of Dr. Horace MacFarland at Harrisburg, Pa. Many local gardeners have seen the trial plots there, with the new plants. Last year there was one particularly lovely pink petunia, with large frilled blossoms.

Petunias took first place in last year's awards and several were included. Following close behind were marigolds.

Petunia Wins Favor

Horticulture, the official organ of the Massachusetts Horticultural Society, reported on further testing of some of last year's All American slections. The tests were made last summer at Stockbridge, Mass., in the garden center. The petunia Salmon Supreme, which caused much interest last year when it was given ranking place in the award, apparently gave a good account of itself. Horticulture says; "It is an excellent bedding petunia, reaching a height of about one foot, producing freely branching plants literally covered with single salmon pink blossoms over the entire season. Although a very large percentage of the plants on trial at the Center came true to type, I might add that I have received numerous reports that the seeds of this variety have not always done so. However, the true Salmon Supreme of which a large bed was on trial at the Center, attracted much attention and many favorable comments."

Of other flowers in last year's All-American selection the report says: "Pansy Coronation Gold—has proved a really worthwhile addition to the well-known varieties. They are often three inches in diameter with lightly ruffled edges."

"Calliopsis Golden Crown—a strong growing variety producing large orange yellow or gold flowers in great abundance on plants growing two feet tall. Some of the blossoms have a double row of petals—flowers excellent for cutting."

"Petunia Orchid Beauty—large lilac orchid in color and fully double—attracted considerable attention because of its color—plants sturdy and good size—did not prove as floriferous as other double varieties."

Others Tested

"Japanese petunia, Gaiety—proved to be a strong-growing variety—color rose or light red rose with white colorings—flowers double or semi-double, large and fringed—listed as a dwarf variety, at center grew over a foot tall."

"Petunia Jopaz of topaz rose—one of the best to be included in recent trials—flowers single about 2 inches in diameter—erect in habit of growth, while flowers are produced in great abundance and hold color well—height about 18 inches—attracted great deal of attention."

Another flower of unusual merit reported on from the Stockbridge Garden Center was nierembergia hippomanica (cup flower), a novelty of last season. It was found to be particularly suited for rock gardens and its growth at the center is described as "Petunia-like but not as deeply funneled, about 1¼ inches in diameter, a delicate lavender—blending beautifully with gray rocks. The seed were started in March in order to give a long season of bloom from July to October. These dwarf, well-flowered plants were well accepted and many will include them in their next year's flower list."

"Among other plants which gave satisfactory results are the new dwarf helichrysums. These plants reached a height of only 15 inches and were literally covered with blooms. The lace verbene Zaluzianskya villosa is an interesting plant 6 inches tall covered with small lavender starlike flowers, with a spot of orange in the center. It is a rather short-lived annual, flowering in June and July from seed started in early April"

Potomac Rose Society

The Potomac Rose Society will hold a dinner meeting Thursday at 7 p. m. at the Brooke Farm Tea House, 6500 Brookville road, Chevy Chase, Md. This dinner will take the place of the January meeting. Mayor Ruffner, of Alexander, will preside, and the program will consist of informal talks, pictures of members' gardens and some informal surprises.

The committee consists of Mrs. Whitman Cross, chairman; Mrs. J. A. Gamble, Mrs. John L. Bishop, Mrs. G. U. Graff, Mrs. V. L. McKinstry, Mrs William L. Hough, Mrs. Edward Larkin, Col. William H. England and W. H. Youngman.

Belle Haven Club

The garden section of the Belle Haven Woman's Club had as guest speaker at the first meeting of the year, L. W. Redmond, of J. H. Small & Sons, who spoke on "House Plants." Mrs. James R. Dawson, chairman of the garden section, has announced the winners in the Christmas greens contest. The contest was staged in six houses in Belle Haven and consisted of mantel arrangements, doorway and table decorations. In the mantels, the awards went to: Mrs. Oris Wells, first; Mrs. Henry Davenport, second; Mrs. Carter Page, third, and Mrs. C. R. Delaplane, honorable mention. For doorways: Mrs. T. B. Williams, first; Mrs. Parker Trask, second; Mrs. W. S. Simpson, third, and Mrs. E. D. Snare, honorable mention. Tables: Mrs. Frederic Northrup, first; Mrs. I. F. Hogue, second; Mrs. Allen Robinson, third, and Mrs. T. W. Robinson, honorable mention.

Mrs. Dawson was assisted by Mrs. Carter Page and Mrs. T. W. Robinson as co-chairman and Mrs. Frederic Northrup, secretary.

Woodridge Garden Club

The annual dinner of the Woodridge Garden Club will be held February 6 in Sherwood Hall, Twenty Second street and Rhode Island avenue, and will take the place of the monthly meeting.

Chevy Chase, D. C.

Mrs. Jay Fitzgerald, former president of the Chevy Chase, D. C., Garden Club, discussed lily culture at the January meeting of the club held at the home of Mrs. E. B. Woodruff.

Washington Garden Club

Mrs. H. A. Latane was hostess at the January meeting of the Washington Garden Club at her home in Alexandria. The club celebrated its fifth birthday and members of the Trowel Club and other nearby clubs were guests.

Washington Garden Club

Mrs. T. F. Law was elected president of the Washington Garden Club at the January meeting, held at the home of Mrs. H. A. Latane. Mrs. R. McC. Baldwin presided. Other officers elected were Mrs. F. B. Olcott, first vice president; Mrs. J. A. Boston, second vice president; Mrs. Thomas Powell, corresponding secretary; Mrs. E. G. Baldwin, recording secretary; Mrs. Lee Sanford, treasurer, and Mrs. Latane, chairman of the program committee.

Three Attractive Residences Being Exhibited Today in the Northwest Section

Post Staff Photo.

These homes are being presented by John F. Maury & J. Ruper t Mohler, Jr., Inc. At the left is 2812 Chesterfield place northwest; in the center, 2340 Massachusetts avenue northwest, and at the right, 2941 Newark street northwest.

Arlington Home of Mr. and Mrs. M. C. Campbell

Post Staff Photo.

Residence at 4710 Twenty-fourth road north, in Livingston Heights, Arlington, Va., built by Fred A. Gosnell & Sons and sold to Mr. and Mrs. Marion C. Campbell.

Plumbers Focus On Small Homes

With most of the present building activity concentrated in the small home field, manufacturers of plumbing fixtures have been active in developing equipment that will meet the needs of builders of low cost homes, says the Plumbing and Heating Industries Bureau.

More than two-third of all homes financed through insured mortgages under the FHA plan had house-and-lot valuations ranging from $3,000 to $7,000 and about half of the borrowers had incomes under $2,500 annually, according to recent Government reports.

Thus to the major proportion of the residential market, low cost is vital. At the same time, the standards which have been set up by the FHA as well as private lending agencies require materials of a high quality. Thus today residential building is being directed by more effective guide posts than ever before to insure that the owner gets many years of comfortable living out of residence constructed for him.

Arnold Co. to Build

Dillon & Abel are designers of a three-story brick, tile and stone apartment building which Arnold Construction Co. plans to erect at 3925 Davis place northwest, at a cost of $48,000.

Average Home May Have Air Conditioning

Year-round home air conditioning is now definitely within the reach of the average American family, says H. T. Richardson, chairman of the business development committee of the National Warm Air Heating and Air Conditioning Association.

Technically, he declares in a year-end review, the heating and air-conditioning industry is prepared to meet increasing demands indicated by home building forecasts for 1939.

The small home dwelling, according to Richardson, can now, without prohibitive expense, be kept comfortably warm in the severest winter and comfortably cool in the hottest summer—and constantly supplied in every room with pure, dirt, dust and pollen-free air, neither too dry nor too moist for perfect health and comfort.

"This," he goes on to say, "is the result of many improvements in practically all phases of the industry, which have now been brought together in their true relation to each other and to the general problem.

"One of the most important contributions to the recent movement into a new era of comfort standards in the American home has been the development of forced circulation of warm air for heating. Its importance consists in the fact that it not only provides an efficient and reliable method of keeping warm in winter, but is readily adaptable to the converse task of keeping cool in summer.

"Essentially, forced circulation depends upon the installation in the main return air duct close to the furnace of a centrifugal blower for forcing the air through the system instead, as formerly, of depending solely on gravity—the natural tendency of warm air to rise and cool air to descend.

"The great advantages of this method are: Room temperatures are under much better, more positive and prompt control. If the weather turns cold more warmth can be brought up much more promptly and easily by speeding up the blower than by changing the furnace drafts or building up the fire. When the weather turns warm comfort can be maintained by slowing down the blower or shutting it off entirely.

Plumbing on Farms Is 'New Frontier'

A sales potential of 5,000,000 plumbing fixtures in rural areas within the next few years as a result of the rapid advance of rural electrification was described by W. E. Price, Indiana plumbing wholesaler, in an address at a recent convention of the plumbing industry. Mr. Price declared rural electrification is creating a "new frontier" for the plumbing industry.

"There are approximately 6,000,000 farm homes in the United States," said the speaker. "Less than 15 per cent have running water; less than 10 per cent have plumbing fixtures. The REA proposes within the next few years to have electricity in 50 per cent of these homes. The installation of an electric water system in a country home means, so far as a prospective sale of plumbing fixtures is concerned, the same thing as building a new home.

"The installation of a bathroom in the farm home means also the installation of a radiator heating plant to prevent freezing of the plumbing equipment."

Mr. Price stressed the fact that water systems are the key to plumbing sales in the rural area. "The farmer can't enjoy the convenience of modern plumbing equipment until he has dependable pumping system."

Revival of Interest In Homes Observed

Shelter is one of the fundamental essentials of life. Beyond the basic need of shelter, however, people of the present day are giving more thought to the improvement of their places of living—to making their homes not only more convenient, comfortable and happier places in which to live, but to add to their appearance and promote an artistic environment.

HIGH HONORS FOR

Dumbarton

EACH OF OUR FIRST SIX DISTINCTIVE COLONIAL HOMES HAS BEEN AWARDED THE

Good Housekeeping Shield

IN THEIR NATIONAL PROGRAM FOR BETTER STANDARDS IN BUILDING

Carefully judged by Good Housekeeping and their architectural and engineering consultants in accordance with the five major factors which they believe should govern the decision of every prospective home buyer, namely: Good Neighborhood Environment, Good Architecture and Plan, Quality Materials, Good Construction, and Good Usage of Land, these six houses have been designated as Demonstration Houses in the Washington area by Good Housekeeping in their commendable efforts to promote Better Standards in Building. Prices range from $13,600 to $16,750.

Your inspection is cordially invited. Drive out Que Street through Georgetown to Wisconsin Avenue, north one block and left on Reservoir Road to Dumbarton, just west of Foxhall Road.

WAVERLY TAYLOR, Inc.

ARCHITECTS BUILDERS REALTORS

MAGNIFICENT TOWN HOUSE

Now Priced At A Fraction of Assessed Value

1529 18th St. N.W.

$37,500

One of the Capital's finer residences is now offered at a price which makes it a spectacular value. Of a size, location and architecture suitable for a fine residence, embassy, club or school. Situated a short distance above Dupont Circle, it enjoys one of the finest central locations. A house of the most substantial type, equipped with elevator, with ample light and air, garden and three-car garage.

THOMAS J. FISHER & CO. 738 15th St. N.W. District 6830

HORACE H. WESTCOTT & CO. 816 17th St. N.W. National 0820

Or Consult Your Own Broker

Inspection by Appointment Only

Homeland

The last of the Prize Homes in this Group

4600 Chesapeake St. N.W.

A corner home in this exclusive community of wholly detached residences. Early Colonial design, which lends itself to extraordinary roominess.

It has been built the Cafritz "Lifetime" way—of brick and stone and with variegated slate roof. You will find incorporated unusual features, such as air conditioning ● furred walls ● thorough insulation ● copper gutters ● screens ● hardwood floors ● Garwood Oil Heater ● concealed conduits for telephone wires. Attached brick garage.

First Floor.
Wide center ENTRANCE HALL.
LARGE LIVING ROOM with open fireplace.
CHEERFUL DINING ROOM with built-in China Closets.
KITCHEN, with the most complete cabinet arrangement that you have seen: Gas Range; Electric Refrigerator.
BREAKFAST NOOK.
TILED LAVATORY.

Second Floor.
Three lovely BEDROOMS.
Two ultra-modern BATHS.
LIBRARY, with natural wood paneling.
Built-in LINEN CLOSET.

Basement.
RECREATION ROOM smartly finished.
LAUNDRY.
TOILET.

You just couldn't help being happy and contented living in this home, and it is not only a good "home buy"; but a sound investment in a very select and convenient neighborhood—handy to the best graded and high public schools and Parochial schools.

Come out Massachusetts Avenue to 46th St., right on 46th to Chesapeake Street.

14th & K Sts. CAFRITZ DI. 9080

EVERY Cafritz-built Home is a "Lifetime" Home

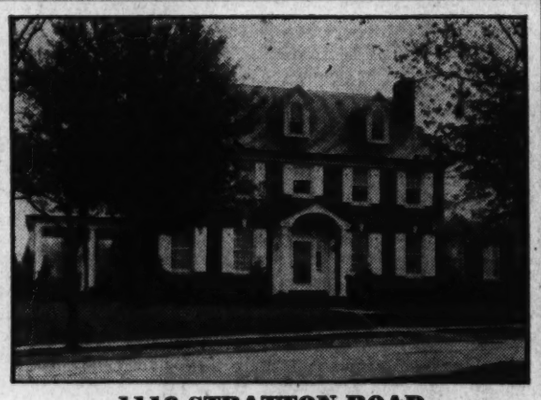

1116 STRATTON ROAD
MONTGOMERY HILLS, MARYLAND

This Stately Williamsburg Manor House Is Now Priced Far Below the Market

A home designed to accommodate a large family and built to highest specifications is now available at a price that makes it an extraordinary value. Of authentic Williamsburg design, it contains a large reception hall, spacious living and dining rooms, knotty pine study with fireplace, five large bedrooms, ample servants' quarters, two-car garage. Beautiful landscaped lot in one of the most desirable residential sections of nearby Maryland. Transportation, schools and shopping center convenient.

SMALL HOME CONSIDERED IN TRADE
OPEN FOR INSPECTION SUNDAY

TO REACH: Drive out 16th St., turn right at circle at D. C. Line, turn on Colesville Pike and drive to traffic signal, turn left, drive to Montgomery Hills sign, turn right to Stratton Road.

ROBERTS E. LATIMER
7733 Alaska Ave. GEorgia 1270

RELIABILITY OF
EDMONDS PRODUCTS
AGAIN DEMONSTRATED

CINDER BLOCKS

WERE SELECTED FROM RANDOM JOBS WHICH ARE NOW UNDER CONSTRUCTION. THIS TEST WAS SUPERVISED BY A REPRESENTATIVE FROM THE DISTRICT OF COLUMBIA BUILDING INSPECTOR'S OFFICE.

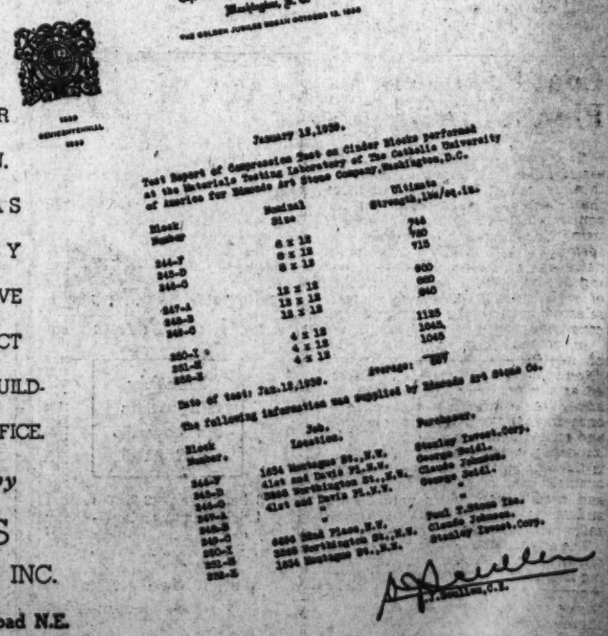

Manufactured by

EDMONDS ART STONE CO., INC.

2135 Queens Chapel Road N.E.

WASHINGTON, D. C.

UNITED CLAY PRODUCTS CO.

931 INVESTMENT BLDG.

DISTRICT 0787

Pastel Tints in Sheets Back, More Popular Than Ever With the Fastidious

7 Colors Make Pure Luxuries Of Bed Linens

Wider Hemstitching Also a New Note; Decorative and Practical

By Elizabeth MacRae Boykin.

The next time you get involved with a sheet and a mangle just thank your lucky stars that you don't have to iron sheets for beds of olden days—for that "Great Bed of Ware" mentioned by Shakespeare, for instance. It was 12 by 18 feet and could sleep 12 people at a time. But then sheets were different in those days, too—they were usually used to wrap up in, for nightgowns and pajamas hadn't come "in" then.

No, times have changed, and I have no complaints on the whole. For sheets today seem like pure luxury if you compare them to most of the bed coverings of the past. And they're getting handsomer as well as better.

Here is the news of sheets—the pastel tints are back in and more popular than ever, say those in the know. There are seven colors to choose from in most of the stores. And colored hem sheets are still favorites of fastidious ladies.

Reinforced hemstitching is a new note—and I for one bid it welcome. This new reinforced hemstitching makes wider, more decorative hemstitching practical, too.

Handsome Monograms

The tapered weave sheet is another thing that a lady with a house ought to know about. It has extra threads woven into the center, where the wear comes. Blessings on whoever thought of that. (Have you ever cut a beginning-to-wear sheet in two and sewed the two outside edges together so it would wear out evenly? . . . well, no more need of that!)

The permanent projecting index tab is another bright idea—it enables a lady to select the right size sheet from the pile without unfolding a whole batch of sheets.

But nicest of all are the handsome monograms you'll find for sheets. At very little extra charge you can have an embroidered monogram. Then there are the appliqued monograms—big and dramatic they are. Of course, these a lady would have to do herself, or have done, they're that personal.

My pet has a broad hem of flowered percale, then below it a monogram of the flowered percale appliqued on the white percale sheet. Illustrated also is an embroidered monogram in pink on a white sheet, with appliqued scrolls of pink to frame the monogram. There are ever so many other fresh and pretty calico sprig percales that are being used for sheet borders.

The Ideal Number

The real luxury in sheets, though, is in having plenty of them and in the right sizes. Ideally, six sheets to each bed is the number that is nicest to have—with three pillow cases for each pillow. As for size, you'll find that the 108-inch length will save you a lot of wear and tear. And in width you'll want a 54-inch width sheet for a cot, a 63-inch width sheet for a single bed, a 72-inch width for the twin bed, an 81-inch width sheet for the double bed, a 90-inch width for the extra wide bed. (These sizes refer to the unwashed torn lengths—sheets measure less when made up and washed, and in recommending these sizes proper allowance is made.)

What sheets to buy—that is the question a lady is concerned about. The experts say that a good muslin sheet will give full satisfaction, and it is advised for economy, practicality and long wear. Percale is made from longer staple cotton so that it can be finer in weave and less bulky, while it is equally strong, if not stronger; percale sheets are silky in texture and luxurious to feel, but they cost more.

Linen sheets are lovely indeed, but not commonly used in America because they're expensive. But in Russia and many of the European countries that have fewer luxuries than we have, everybody sleeps on linen sheets! Whatever you buy, make sure that there isn't a lot of filling in it. Rub the fabric and if a lot of starch powders out it is "filled" and will be a very limp, flimsy fabric after washing.

I always believe that a lady should outdo herself in quality on her household linen, for a nice array of "purple and fine linen" will make her have so much more respect for herself as a homemaker. It's like nice fingernails and fine handkerchiefs for giving you that fastidious feeling.

Copyright, 1939, by Elizabeth MacRae Boykin.

Coal Producers Plan Ad Drive

New York, N. Y.—James P. Duffy, assistant to the president of Anthracite Industries, Inc., announces that plans have been completed for continuation of anthracite advertising throughout the winter and spring of 1939. Daily and Sunday newspapers in the anthracite burning region, with a total circulation of well over 10,000,000, have been selected to carry the message to the consumer.

In commenting upon the choice of newspapers, Mr. Duffy stated: "Newspapers were originally selected as the best medium in which to advertise anthracite. Our experience in past campaigns has justified and strengthened this decision. One important feature of the newspaper is the opportunity it gives to local business men interested in the sale and distribution of anthracite and anthracite equipment to tie up locally with the main campaign."

The advertising also features modern anthracite equipment. Convincing language educates the consumer, showing him that he has a wide choice of scientific equipment to choose from, and can obtain any combination of convenience and economy when he selects anthracite to heat his home.

Linoleum Clips Useful

When linoleum is put down over old floors, brass clips at the edges around the baseboard and at doorways make a neat appearance and are serviceable as well.

This Garrison Street Home Has Showing Today

Post Staff Photo.

Residence at 4312 Garrison street northwest, being presented by the office of L. T. Gravatte.

Home Shown at Reno Road and Yuma Street N. W.

Post Staff Photo.

Residence just completed at the corner of Reno road and Yuma street northwest being presented by M. L. Storie, the builder.

Homes Shown on Childress Street

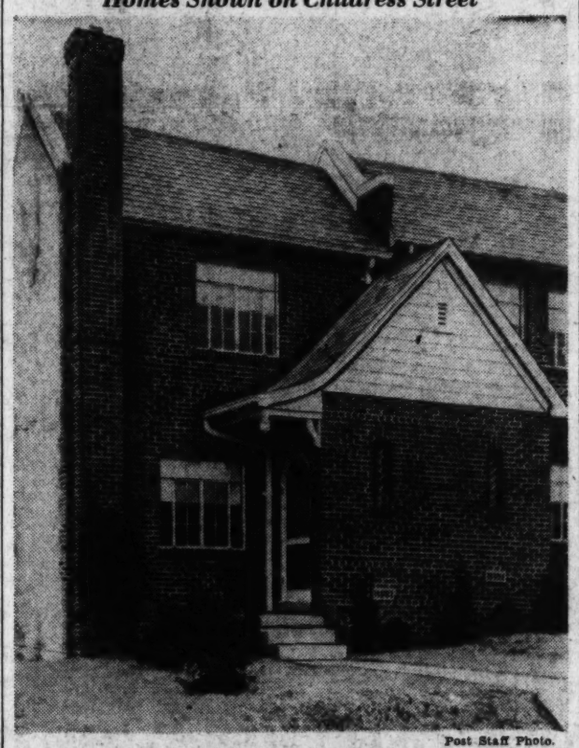

Post Staff Photo.

These houses at 1359 and 1357 Childress street northeast are being presented by Fendall Construction Co.

Waterproof Conduits

Where electric conduits come in from the street to the house under ground, they must be of a waterproof type.

Wall Board for Ceilings

The use of wall boards, particularly those with insulating value is becoming more and more popular for ceilings.

WOODSIDE PARK

A Spacious Home of Exceptional Character In One of the Capital's Most Beautiful Developments

912 Noyes Drive

- *2 Bedrooms and Bath on First Floor*
- *4 Bedrooms and Bath on Second Floor*

UNUSUALLY LARGE LOT 62½x210 FT.

Large living room with fireplace, dining room, de luxe kitchen, paneled recreation room, automatic oil heat, built-in garage.

Drive out Georgia Ave. past traffic light at Silver Spring. Continue to Noyes Drive and right to home.

Open Sunday and Daily to 9 P. M.

BEITZELL 1315 K St. DI. 3100

Medium High Priced Homes Sell Fast Here

Only One House Left At Burnt Mills Hills; 12 More to Be Built

By Phil. D. Poston.

The forward strides being made by business; the vast amount of capital available for investment and the apparent teamwork on the part of business and the Government are creating everywhere increased confidence and courage. These things constitute the footings and foundation for better and bigger business—certainly for 1939—maybe longer.

For seven or eight years the man of moderate or larger means has been marking time. He avoided investments hitherto safe and attractive and refrained, as a class, from investing in a new home appropriate to his means and social background.

During the last few months this condition has reversed, and there is much evidence that 1939 will show an active demand for new homes on the part of people who are willing and ready to pay from $15,000 to $30,000.

One line of evidence to sustain these statements comes from one of Washington's developments featuring homes in the $15,000 to $40,000 price range. In recent months four homes of this type have been sold at Burnt Mills Hills, the well-known "Neighborhood of Country Homes" in Montgomery County, Md. The last and most recent sale being of the Norman, a beautiful and pretentious home on a 2½-acre wooded tract. Arch McDonald is the purchaser.

The R. E. Latimer Co., developers of this interesting and successful experiment in modern country life, coupled with the firm of Phil. D. Poston, Inc., in charge of promotion and sales, have built and sold within several years 28 homes of this higher class on one to five acres each. This organization is now going forward with plans for construction of 12 more homes of this character at Burnt Mills Hills during 1939. When completed, they will round out the development of this 135-acre tract.

There is but one house unsold out of the number recently completed. This house is known as The Gables, an English type, natural brick, with four unusually large bedrooms, three spacious baths, library, living and dining rooms, breakfast room, three lavatories, large clubroom, maid's room and two-car built-in garage.

The location of The Gables is on one of the highest elevations in Burnt Mills Hills, 400 feet altitude, and with a magnificent view of the beautiful surrounding country as well as of the Washington Monument. These views are particularly impressive from the large deck-porch opening off the living and dining rooms. One and one-half acres of attractive landscape is attached to this home.

The Latimer company plans to complete the development this year of Burnt Mills Hills. It has proven to be one of the most unusual and interesting home and community creations in the East.

Check Sewer Depth Before Planning Home

One of the most important things to be checked before starting the construction of a house, and, in fact, before considering the plans complete, is the depth of the sewer in the street.

Naturally, if there are to be any plumbing fixtures in the cellar, they must be far enough above the sewer to allow for proper drainage.

TO LIVE

at

Burnt Mills Hills

Is a rare privilege now enjoyed by 28 families who occupy beautiful homes of the farm-house type on 1 to 5 acres.

"THE NORMAN" — that lovely creation, occupying 2½ acres of woodlands—has just been bought by a prominent Washingtonian.

But one house remains—"The Gables"—a spacious and attractive 4-bedroom and 3-bath English type, on 1½-acre tract, with high elevation overlooking many miles of pasture and woodlands.

This highly desirable house may now be bought at a decided advantage to the purchaser in order to make way for our 1939 building program of 12 houses, which will complete the 135-acre tract.

To the family, with children, who love the beautiful, simple, fundamental things that make life a joy and worth the living, Burnt Mills Hills fulfills the heart's fondest desires.

Off the Colesville Pike, 3 miles beyond Silver Spring traffic light, and 20 minutes drive from White House.

R. E. Latimer Company

Developers

Phil. D. Poston, Inc.

Sales Agents

SHep. 2630

Home of Mr. and Mrs. H. M. Rudio

Post Staff Photo.

Residence at 4924 Twenty-sixth street, Arlington, Va., sold to Mr. and Mrs. H. Myron Rudio through the office of Ralph W. Crain, realtor. Mr. Rudio is regional engineer for the Chrysler Airtemp Corporation.

Home Contest Sketches to Be Shown Today

Beverley Hills Shows Architects' Drawings To Suggest Entries

With the new year comes added interest in the "build your own home contest" of Permanesque Homes Village, Inc., now being held at Beverley Hills, nearby Virginia development of that corporation. Today, the community house in that neighborhood will have a showing of hundreds of architects' drawings which prospective home owners inspect for ideas in their plans for the contest in which $2,500 in prizes will be awarded.

While these sketches are attractively drawn and colored, officials of the developing corporation explain that selections do not have to be made from this exhibit for eligibility for the competition. Contestants may choose one of the drawings or obtain their own ideas from them. Competitors also are allowed to select their own architects or draw their own plans if they so desire.

In connection with the exhibition of architectural drawings is a display of many types of brick and similar materials which are used in construction of contest homes. This exhibit will be assembled in a large masonry enclosure near the community house.

Mrs. Frances Troy Northcross, home consultant, who is arranging the contest, explains that competitors need not enter sketches of expensive mansions to win its awards. The contest, she announces, is based on the need of a beautiful home for the average couple in moderate circumstances. No entry may exceed 20,000 cubic feet in content and all must be in a price range available to the average wage earner who wants a home of his own.

One of the few restrictions for eligibility is that the home must be built in the Beverley Hills development, now featured by a hostess house, which may be reached by driving over Memorial Bridge to Arlington Memorial, taking the road to the left and continuing past Little Tea House, on South Arlington Ridge road, along the ridge to Russell road, and turning right.

32d Street Plans

Three two-story masonry dwellings will be built at 6640, 6644 and 6648 Thirty-second street northwest, by M. B. Swanson, from plans of Louis R. Moss, architect. Their estimated cost is $7,750 each.

New Designs Make Kitchen More Compact

Modern Working Units Heighten Efficiency And Beauty

The kitchen is the workshop of the home. Home economists, merchandising heads of stores, architects, equipment manufacturers, and housewives have been searching for ways and means of reducing the drudgery of kitchen work.

Compactness and the arrangement of working units in the right relation to each other is what the experts have recommended. Until recently, however, it has been difficult, except at what many women regarded as a prohibitive price, to rearrange a kitchen as an efficient machine. This has been true largely because complete equipment has not been available in sizes and shapes that could be combined to fit the needs of kitchens of different dimensions and layouts.

Now, however, Sears Roebuck & Co. are showing wall cabinets, shelves, sinks, refrigerators, ranges, cupboards and table units the combination possibilities of which seem to be unlimited. The replanning of a kitchen and the complete installation of new equipment can be arranged with Sears so that a transformation can be made on short order.

The mechanized kitchen of today makes work a pleasure. The miles of walking that characterized our mother's day, can be greatly reduced.

But working efficiency has not been the only objective of kitchen planners. Beauty of design in the assembled whole as well as ease of cleaning (which called for the elimination of corners and dust catchers) have also been achieved by Sears along with increased efficiency.

SUBSTANTIALLY BUILT

and priced to offer exceptional value

204 MADISON STREET BETHESDA, MD.

$8250

Easy Terms

Entrance hall, large living room, open fireplace, dining room, large enough for your Furniture. A bright and cheery kitchen. Three bedrooms, 2 of which will take twin beds; tiled bath and shower, big attic, insulated and floored; bright and dry basement. Automatic heat and hot water. Lot 50x138; garage.

OPEN, HEATED AND LIGHTED DAILY

To Inspect: Out Old Georgetown Road 1½ miles to Southwick St., left one square to Grant St., left ½ square to Madison St., right to open sign.

MARLOW-BEECH Corp.—WIs. 5598

Swedish is Smart

1039 26th St. S., Aurora Hills, Virginia

THE FIRST

WASHINGTON POST DISPLAY HOME

OF 1939

Old-world charm in a home as new as tomorrow. A broad hall leads from the simple entrance-way to a beautifully proportioned studio living room in the rear of the house, with the glistening white dome of the Capitol framed in the broad bank of windows. An authentic Swedish farmhouse fireplace is uniquely built into one corner of the room. The vaulted ceiling is paneled with knotty pine and two tiny windows peer down from the mezzanine above. French doors lead to an ample screened porch at the rear where it will afford the maximum privacy and view over the city some two miles distant. Also, on the first floor is a splendid room and bath suitable for any one of several purposes, a spacious dining room with an attractive window bay and a compact, ultra modern kitchen with serving pantry.

Upstairs are two fine master rooms, a child's room, and a crisp black and white tile bath. In the basement, which is virtually another floor, there has been built a gay recreation room with a service bar, a maid's room and bath, and two-car garage, which is entered from the service alley at the rear.

Attention to detail, strict adherence to the best building practices, craftsmanship, and the finest materials are all apparent. From the Gar Wood air-conditioning plant in the basement to the everlasting slate on the roof, we have endeavored to create a home of carefree comfort and charm.

One of Four—Homes so many dream about yet so few have the courage to create

$9,750 to $16,250

Financing at 5%—Terms

Directions:

Cross the Memorial Bridge to Arlington Ridge Road; south (left) 2 miles to 23rd St. S.—left 1 block to house—10 minutes' drive.

Open Daily Until 8 P. M.

The DUBORG-HALLOCK Agency INCORPORATED

JACKSON 1866—S. ARLINGTON RIDGE RD. at 23rd ST., VA.

Suggestions:

The key to many fine home buys—or splendid wooded homesites overlooking D. C.—We Build and Finance

1939 to Bring Increase in Home Building

300,000 New Dwellings Expected to Be Erected During the Year

Chicago.—1939 should bring increased home building with the probability that some 300,000 new dwelling units will be constructed before this time next year, according to the prospectus issued to savings and loan managers by Clarence T. Rice, Kansas City, Kansas, president of the United States Building & Loan League. Increasing real estate sales in a majority of the localities, a slight upward trend in rents, and steadiness in sale price of existing properties were other probabilities outlined, and these conditions were coupled by him with the certainty that there would be a continued abundance of home mortgage money throughout the year.

Mr. Rice said that currently there is an unprecedented mobilization of winter home building to keep up employment and to have small homes ready for spring consumption, thus keeping the usual winter slow-up in building from graining any headway.

"On the whole the country seems set for about a one-third increase in the volume of new residential building, privately financed," he said in the bulletin. "According to the Bureau of Labor statistics about 196,200 dwelling units were built during the first ten months of 1938 and we can expect about 300,000 to go up in the year just ahead. This will mean the largest expenditure for this purpose since 1929, and will undoubtedly include an increasing percentage of multi-family dwellings Many of our savings and loan institutions are already giving serious thought—and some have begun to act—on the idea of increasing the portion of their loans made for multi-family homes. Private enterprise, without deserting its ideal of home ownership, will have to do more in the field of low rental housing if we expect to confine public housing to its proper sphere."

The league official pointed out that the past few months' rise in business has been reflected in the real estate market and that sales began advancing back in the summer. He believes that there will be enough building of new units this year to prevent any serious shortage of houses appearing and to prevent also any noteworthy upturn in the prices for which existing properties will be selling, although such prices are expected to hold their own everywhere and probably rise some in some communities.

Some upward adjustment in the rents of both one-family homes and apartments is seen, following the past several months' failure of rents to do more than hold their own after a slight decline dating from the spring. Undoubling of families resulting from probable continuation of the business revival will do its share to create enough demand for places to live to set rents on the upward trend again, he believes.

That the end of the year 1939 will see an actual increase in the total amount of mortgage indebtedness on residential properties is esteemed a great probability by Mr. Rice. He points out that there has been a steady shrinkage in the amount of such debt ever since the deflation and much of the borrowing of the past three years has been refinancing rather than the incurring of new obligations. Seeing the probability that between $1,800,000,000 and $2,000,000,000 of mortgage loans will be placed on homes by thrift and home financing institutions and other lenders this coming year, and that a majority will represent new rather than old indebtedness the league official said that there will be a net increase of $500,000,000 to $1,000,000,000 in the total mortgage debt on homes.

"The year will see the largest volume of transfers of real property from institutional ownership to private hands which has taken place probably in this century," said Mr. Rice. "Not until the depression of the '30's was there any appreciable amount of real estate passing into the hands of mortgage lenders during the twentieth century, and the sale of a greater portion of the depression accumulation than in any previous year seems likely for 1939."

Forty-third Street Sale Reported

Post Staff Photo

Home at 4540 Forty-third street northwest, built by Paul T. Stone, Inc., and sold to John W. Hurley by that corporation.

Light Paint Gives Illusion of Space

An illusion of increased space would tend to improve the appearance of the majority of dining rooms. This apparent size increase may be accomplished by painting the walls light with the trim of the same color, and the floor and baseboard a darker hue. The result gives an impression of extension to the floor space which surrounds the rug.

Plans for Home Should Include Financing

When planning to build a new home, the prospective owner should know exactly how to finance the project and what special features the house should include. A planning desk in the kitchen is a help to every woman who plans to do her own or ever part of the housework.

D. C. Home Sales Set 10-Year High

Continued from Page 1.

concrete steel theater and store building at 320-326 Kennedy street northwest; cost, $75,000; Mohler Construction Co., builders; John Eberson, architect.

Stearns-Mishkin Construction Co., three-story brick and cinder block apartment building at 3867-3871 Alabama avenue southeast; cost, $65,000; G. T. Santmyers, architect.

L. G. & A. Corporation, three-story brick and cinder block apartment building at 1731 Twenty-eighth street southeast; cost, $60,000; Sam Novak, designer.

Meadowbrook, Inc., six two-story brick dwellings at 4334-4358 Windom place northwest and 4311 Forty-third street northwest; cost, $39,000; Harvey P. Baxter, architect.

Aldon Construction Co., six two-story brick residences at 4700-4720 Forty-fourth street northwest; cost, $33,000; Edmund W. Dreyfuss, designer.

Fendall Construction Co., three two-story brick and cinder block apartment buildings at 1240, 1254 and 1258 Holbrooke terrace northeast; cost, $8,000 each; J. Lee Lane, designer.

District of Columbia, three-story brick, steel and concrete addition to the Smothers School at 4400 Clay street northeast.

P. J. Grady, two two-story brick, tile and frame dwellings at 7 Longfellow street northeast, and 5521 Blair road northeast; cost, $4,000 each; Dillon & Abel, designers.

L. M. C. Smith, structural alterations to property at 1601 Canton place northwest; cost $2,000; R. Stanley-Brown, architect; Marthinson & Co., contractors.

L. M. C. Smith, structural alterations to property at 1605 Canton place northwest; cost, $3,000; R. Stanley-Brown, architect; Marthinson & Co., contractors.

L. M. C. Smith, two-story brick and frame addition to dwelling at 1601 Canton place northwest; cost, $900; Marthinson & Co., builders; R. Stanley-Brown, architect.

L. M. C. Smith, two-story brick and frame addition to residence at 1605 Canton place northwest; cost, $1,000; Marthinson & Co., builders; R. Stanley-Brown, architect.

Aldon Construction Co., three two-story brick residences at 4411, 4415 and 4419 Chesapeake street northwest; cost $16,500; Edmund W. Dreyfuss, designer.

Aldon Construction Co., three-story brick and cinder block flat at 1738 Nineteenth street northwest; cost, $7,000; G. T. Santmyers, architect.

Aldon Construction Co., two-story brick residence at 4400 Davenport street northwest; cost, $5,500; Edmund W. Dreyfuss, designer.

Stanley Co. of America, Inc., new fronts and interior changes to property at 3020 Fourteenth street northwest; cost, $5,000; Folsom Construction Corporation, designer and contractor.

W. C. & A. N. Miller, two-story brick and tile dwelling at 5142 Tilden street northwest; cost, $12,500; G. E. MacNeil, architect.

W. C. & A. N. Miller, two-story brick and tile dwelling at 5142 Tilden street northwest; cost, $9,500; G. E. MacNeil architect.

Smith & Gottlieb, two-story brick and cinder block flat at 4067 Grant street northeast; cost, $7,500; G. T. Santmyers, architect.

C. Y. Stephens, 1½-story concrete and cinder block ice cream factory at 1324 Half street southeast, cost, $5,000; S. E. Snyder, builder; E. D. Winstead, designer.

Eli Buzada, two two-story brick and cinder block residences at 3100 and 3104 V place southeast, cost, $9,500; J. P. Fitzsimmons, designer.

S. M. Williams, two-story brick and cinder block dwelling at 4417 Thirty-third street northwest, cost, $7,500; A. L. Anderson, designer.

S. M. Williams, two-story brick and cinder block dwelling at 4415 Thirty-third street northwest, cost, $7,500; A. L. Anderson, designer.

Harry Blake, two-story brick and stone dwelling at 1716 Taylor street northwest, cost, $10,400; Russell T. Woodfield, builder.

William J. Meyer, one-story brick rear addition to building at 527 Sixth street northwest, cost, $7,000; Morris Gumenick, builder; R. E. Valland, designer.

Barnaby Woods Development Co., 1½-story brick dwelling at 6666 Thirty-second street northwest, cost, $10,000; M. L. Bagley, designer.

Central Realty Co., two-story brick, cinder block, concrete and frame store and apartment building at 1538 New Jersey avenue west, cost, $8,000; Banks & Lee, Inc., builders; A. P. Starr, architect.

W. C. & A. N. Miller, two-story and tile dwelling at 5160 Tilden street northwest, cost, $10,500; E. R. Spane, designer.

Club Kasa d'Italia, construction of recreation room in property at 2001 Columbia road northwest, cost, $500; Renato Corte, designer and contractor.

Standard Oil Co., one-story brick addition to gasoline station at 513 E street northwest, cost, $600; George C. Martin, builder.

Standard Oil Co., one-story brick addition to gasoline station at 1150 New Jersey avenue northwest, cost, $700; George C. Martin, builder.

William and Shirley Gotkin, one-story brick and cinder block addition to property at 301-303 P street northwest, cost, $850; H. W. Gaines, designer.

New Home Opened By Call Carl Firm

The new Call Carl Motor Sales Co. showroom that opened last week-end in the Stansburg Masonic Temple, Georgia and Concord avenues, is said to be one of the finest and complete in the city. A special showing of new Hudsons is now in progress with all models on display.

"Open house" will be observed for ten days at the showroom and the public is invited to the fourth Call Carl establishment now operating in the city. Edmund O. Carl is vice president and general manager, Earl Bond, general sales manager of the company.

The complete 1939 Hudson line is attractively presented. The Hudson slogan of "Beautiful Beyond Belief," as applied to the new models, is demonstrated, and such exclusive Hudson features as autopoise control and the "airfoam ride" are impressive to all who inspect the models.

Service Engineer To Conduct School

Charles E. Heintz, service engineer of International Harvester Co. motor truck branch, Baltimore, will conduct a series of service training schools, beginning this week, the first one being held at the Washington branch. The purpose of these schools is to familiarize and instruct the service organization of owners and users of International motor trucks, and also the service personnel of the company, on latest approved engineering methods of proper and efficient servicing. Schools will be conducted throughout the Baltimore territory at Wilmington, Del., Salisbury, Md., Washington, D. C., Hagerstown, Md. and Baltimore, Md.

HEINTZ.

These schools are one of the many features of service offered International truck users, managed by trained specialized engineers to promote the utmost in safe, sound and economical transportation.

They No Longer a Waste

Whey, once discarded as a waste product of cheese-making, is a good source of calcium, phosphorus, protein and milk sugar, and scientists are working on ways to use it in soups, candies and fruit drinks.

CAPITAL VIEW REALTY CO.
925 NEW YORK AVE. N. W. NA. 9197

1436 KENNEDY ST. N. W.

New—Modern—Unique

AN EXQUISITE RESIDENCE

$12,500

OPEN DAILY AND SUNDAY

BARGAINS IN HOUSEHOLD GOODS

The Miscellaneous For Sale column has been divided so that household items such as sewing machines, refrigerators, stoves, ranges, pianos, vacuum cleaners, etc., are now listed in one group under HOUSEHOLD GOODS in classification 83. This column brings you a variety of bargains—consult it for the things you need to modernize your housework.

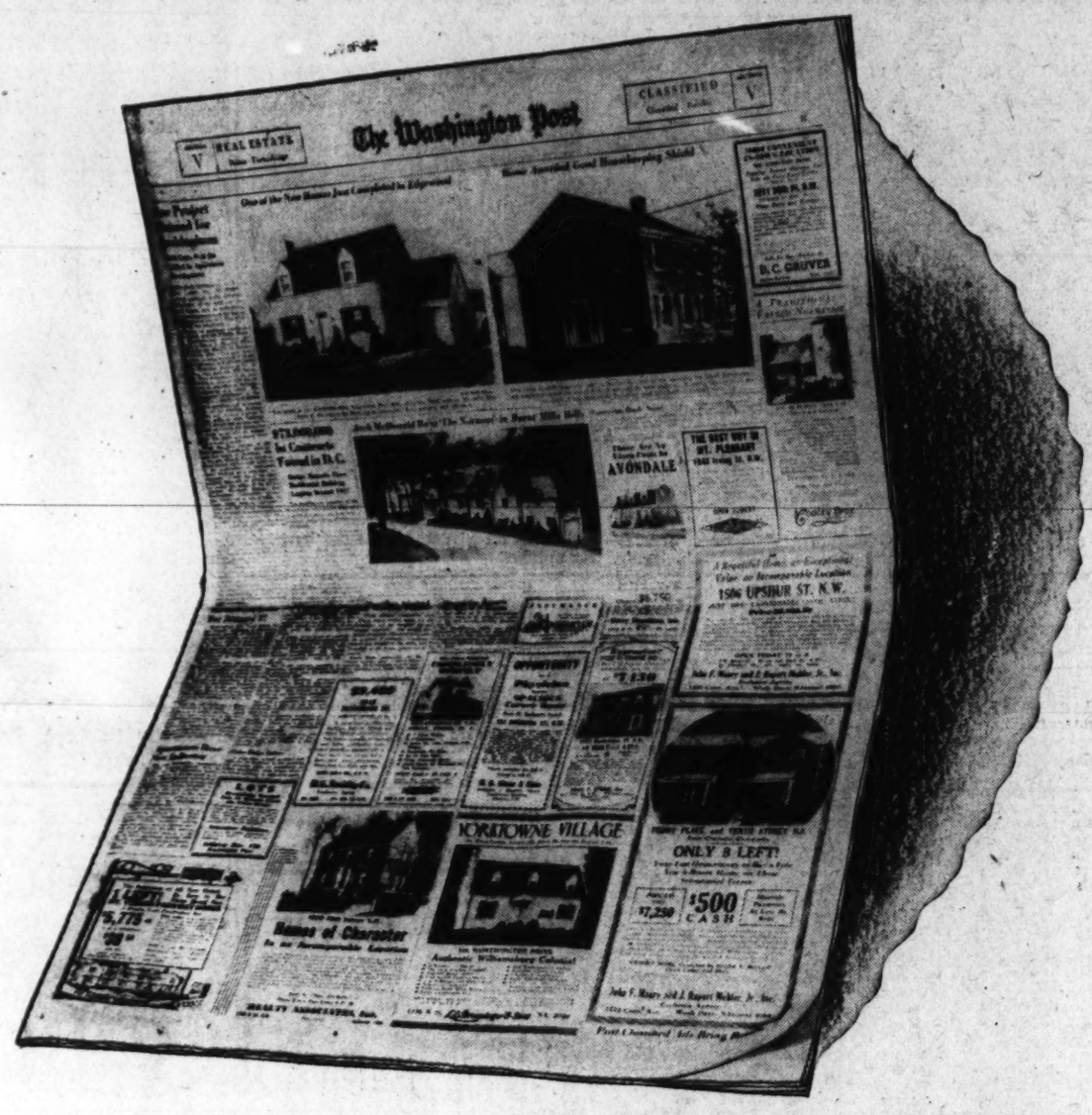

Washington's No. 1 House Salesman For the *6th* Consecutive Year

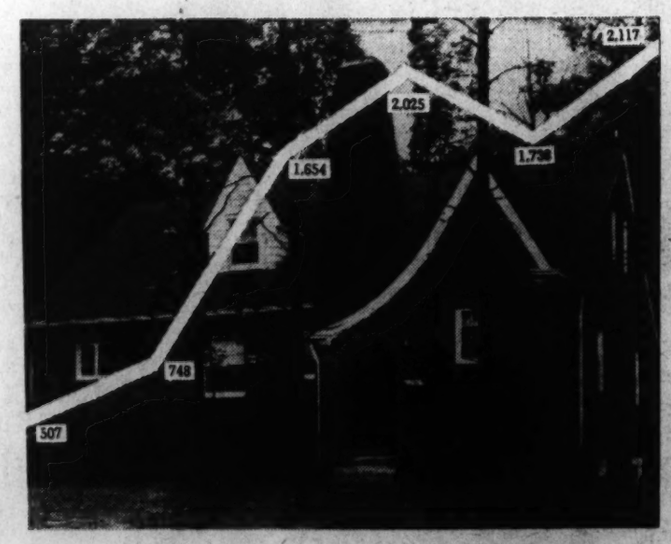

Single Family Home Construction in Washington, D. C.

As the chart on the left shows, Washington has had a boom in single family house construction for the past 6 years. This steady increase has been possible only because the houses have been sold almost as fast as they were built.

It is a tribute to the power of Post advertising that, during the 6 years in which this building boom was taking place, The Washington Post has carried a greater volume of real estate display advertising than any other Washington newspaper:

First in 1933
First in 1934
First in 1935
First in 1936
First in 1937
First in 1938

Put Washington's No. 1 house salesman to work for you in 1939!

The Washington Post
Washington's Home Newspaper

Groom Heads Drive to Bring Visitors Here

Banker Will Direct Campaign of Greater Capital Committee

Pointing to an extensive drive to bring more visitors and permanent residents to Washington, the Greater National Capital Committee yesterday announced appointment of Thomas J. Groom, executive vice president and cashier of the Bank of Commerce & Savings, to chairmanship of its 1939 campaign committee.

Groom will appoint a general committee to work with him in obtaining subscriptions with which to finance operations of the Greater National Capital Committee for the fiscal year.

Appointment of Groom was announced by F. P. H. Siddons, head of a special committee to map preliminary plans for the financial campaign. By getting an earlier start this year, activities of the committee can be broadened, Edgar Morris, chairman of the executive committee of the Greater National Capital Committee, said.

A native of Mobile, Ala., Groom came to Washington in 1921. He attended Georgetown University and received his law degree from Columbus University there. He joined the staff of the Bank of Commerce & Savings in 1930. Groom, a graduate of the University of Alabama, has held several official positions in the District of Columbia Bankers Association and has taken a leading part in numerous civic campaigns.

Members of the committee headed by Siddons include John Saul, Lawrence E. Williams, Arthur J. May and Curtis Hodges. This committee has begun planning for the campaign with the budget committee, composed of Francis G. Addison, jr., chairman; Lanier P. McLachlen and Col. Harrison Brand, jr.

Dr. Glass Heads College Association

Louisville, Ky., Jan. 14 (AP).—The Association of American Colleges convention delegates Friday voted, 75 to 62, in favor of a resolution to extend the social security act to include colleges and universities.

The association elected Dr. Meta Glass, president of Sweet Briar College, Sweet Briar, Va., president, advancing her from vice president. She is a sister of Senator Glass, of Virginia, and was unable to attend the convention because of illness.

Women of 2 Parishes Will Hold Retreat

Women of St. Peter's and Our Lady of Sorrows parishes, led by Mrs. Lucy Goldsborough and Mrs. Charles H. Knott will hold a day's retreat today at the Washington Retreat House, 4000 Harewood road northeast, with the Rev. Herbert F. Gallagher as retreat master.

Services will begin at 10 a. m. and end at 7:45 p. m. with the benediction of the Most Blessed Sacrament. Dinner will be served by the Franciscan Sisters of the Atonement.

LAST SUNDAY'S ANSWER.

Officers Installed by Daughters of American Council

Post Staff Photo.

New officers of Golden Rule Council, Daughters of America, were installed at impressive ceremonies. They are (left to right), Miss Veronica Harr, councilor; Mrs. Ella Stone, installation officer, and Mrs. Clara Olive, associate c ouncilor

Film Exhibitors To Meet Tuesday

Motion picture exhibitors from 38 States will attend the tenth annual meeting of the Allied States Association of Motion Picture Exhibitors Board at the Carlton Hotel beginning Tuesday.

Abram F. Meyers, general counsel and chairman of the board, will preside at the opening meeting at 10 a. m. W. A. Steffes, H. M. Richey, James C. Ritter, Col. H. A. Cole, Charles L. Cassanave, Andy Goodenberg and Herman Blum, charter members and founders, will be guests of honor at an informal dinner at 7 p. m.

Representatives of the association will confer with representatives of distributors Monday to discuss "block booking." The Allied States Association favors a system of local arbitration boards.

G. A. O. Employe Hailed To Court Over Child

Evelyn Wilson Newman, General Accounting employe, Friday was ordered by Justice Jennings Bailey to appear next Friday on a charge of contempt of court by hiding her 2-year-old daughter from her estranged husband.

Temporary custody of the child was awarded to Harry Scott Newman, of the 2800 block of Twenty-seventh street northwest, who informed Justice Bailey, through Attorney Jean M. Boardman, that his wife had hidden the child from him and refused to disclose her whereabouts.

Jewish Veterans Name Anti-Red Committee

Commander Joseph F. Barr, of Washington Post, 58, Jewish War Veterans, yesterday appointed Dr. Ivy A. Pelzman, Joseph Stein and David L. Blanken as members or the anticommunism committee.

This was in accordance with a resolution adopted by delegates to the midwinter conference last week.

Princeton Honors Associated Press Head

Princeton, N. J., Jan. 14 (AP).—Robert L. McLean, president of the Associated Press and publisher of the Philadelphia Evening Bulletin, became the first recipient Friday of the Daily Princetonian Alumni Association medal.

The award is to be made annually to the Princeton University graduate distinguishing himself in journalism or an allied field.

Miller Memorial Slated for Tonight

A memorial service will be held for Dr Maunice E Miller tonight at 7:45 p. m. at the Gospel Mission, where he served for 11 years as president of the board of trustees. Harvey V. Prentice, superintendent of the mission, will preside.

DR. MILLER

Long a benefactor of the mission, Dr. Miller, who died last December 15, was vice president of the home committee of the African Inland Mission. A prominent eye specialist, he maintained offices in his home at 3600 Edmunds street northwest.

Bar Group to Discuss Title Laws Tuesday

Discussions on "Comparative Law of the Recordation of Land Titles" will be held Tuesday by the American Bar Association section on international law, meeting at the Mayflower Hotel, it was announced yesterday by William Roy Vance, chairman.

Participating in the discussion will be R. G. Patton, of Minneapolis, author of a book on the subject, and Kenneth Heisler, of the Home Owner's Loan Corporation. The meeting will begin at 5 p. m.

Randolph Opens Y.M.C.A. Series

Creation of a "job-producing industry" was seen as the solution of one of America's major problems by Representative Randolph of West Virginia, who spoke Friday at the first of a series of educational lecture-forums at the Central Y. M. C. A.

The panel included Mitchell Dreese, George Washington University professor; Chester W. Holmes, District assistant superintendent of high schools; Maris M. Proffitt, of the office of education, Department of Interior, and George Sanford Holmes, of the National Youth Administration.

Miss Robertson Wills $60,000 to Church Charities

Charitable bequests totaling $60,000 were made by the late Miss Georgia Robertson, it was disclosed Friday when a petition for probate of her will was filed in District Court.

To the District Presbyterian Home she left $15,000 of the estate, which amounted to more than $150,000, and to the board of pensions of the Presbyterian Church she bequeathed $10,000. Twenty-five thousand dollars was left to the American Bible Society of New York City and $10,000 to the American Tract Society.

Mrs. Elbertine R. Hamilton, of Atlantic City, N. J., sister of Miss Robertson, was left the income from the remainder of the estate after deducting $40,000 in bequests to other relatives and friends.

Miss Robertson lived at the Kenesaw Apartments for many years prior to her death last Tuesday.

Gasoline Burns Kill Man

Robson Oxenham, 49, of 3516 W street northwest, died Friday at Georgetown Hospital of third-degree burns received December 15 in his carpenter shop at 2325 Thirty-seventh street northwest, when a stove exploded after he poured gasoline into it which he had mistaken for kerosene.

Rejection of Examiner Plan Asked by Road

Missouri Pacific Wants 'Composition' With Its Creditors

The Missouri Pacific Railroad asked the Interstate Commerce Commission Friday to reject an examiner's proposed plan of reorganization for it, and to allow it to effect a "compostion" with its creditors.

"Denial of an opportunity to submit to a vote of its creditors a proposal for compostion will take from the debtor, Missouri Pacific, a right given it by Congress," the railroad said in a brief.

The composition theory, the Missouri Pacific explained, is that an insolvent debtor may make an agreement of compromise with its creditors whereby the creditors relinquish some portion of their rights and the debtor is enabled to retain its property and business.

Under the reorganization plan recommended some time ago by examiner R. H. Jewell, present holders of Missouri Pacific preferred and common stock would have no participation in the reorganized company. The Alleghany Corporation, top holding company in the railroad empire formed by the late Van Sweringen brothers, owns 522,900 shares, or 63 per cent, of Missouri Pacific's common stock and 194,100 shares, or 27 per cent, of the preferred stock.

Under the examiner's proposal, the Alleghany Corporation would receive nothing for its stock, but would receive about $5,000,000 of new common stock for $11,152,000 of convertible 5½ per cent bonds it now holds.

The Missouri Pacific contended that its modified plan of reorganization, which was drastically altered by the examiner, represented an agreement with practically all creditors.

Club to Present Service Medal to Meyer Thursday

District officials and religious and civic leaders will attend the luncheon meeting of the Cosmopolitan Club Thursday at the Carlton Hotel, at which the club's "distinguished service" medal will be presented to Eugene Meyer, publisher of The Washington Post.

Four persons who previously have been awarded the medal for "most outstanding civic service to the community" during a year will attend the dinner, at which Edmund O. Carl, club president, will preside. They are Edwin C. Graham, Robert V. Fleming, Thomas J. Littlepage and Maj. Ernest W. Brown.

Dr. J. Rozier Biggs, chairman of the medal committee, will present the medal, awarded to Meyer for his work in connection with the Criminal Justice Association, which he founded.

Commissioner Melvin C. Hazen, Lieut. Col. David McCoach, jr., Engineer Commissioner; Bishop James E. Freeman, Rabbi Norman Gerstenfeld and other Washington civic leaders will attend the luncheon. Proceedings will be broadcast over radio station WRC at 12:30 p. m.

Training Problems Aired at Session

Leading Government personnel experts discussed training problems yesterday at the Conference on "In-Service Training in the Federal Government," sponsored by the Federal Workers of America, at the North Interior Building Auditorium, Eighteenth and F streets northwest.

Jacob Baker, national president, United Federal Workers of America, was chairman. Speakers included Roy F. Hendrickson, director of personnel, Department of Agriculture, who discussed "The Scope and Objectives of In-Training Service;" Samuel H. Ordway, jr., of the Civil Service Commission, who talked on "The Civil Service Commission's Part in In-Service Training," and Lewis Meriam, of the Brookings Institute, whose subject was "Present In-Service Training Programs."

The conference will meet this afternoon at 2 o'clock to discuss "Techniques in Training."

William Lynn's Rites Set Today

Funeral services will be held at 1 p. m. today at Pohick Church for William Seymore Lynn, 75, a lifelong resident of Occoquan, Va., who died at his home there Friday.

Well known throughout Virginia, Mr. Lynn headed the mercantile firm of W. S. Lynn & Sons, Inc., and was prominent in community civic work. He served as buyer of forest products for the wholesale lumber company of L. A. Clarke & Son, Inc., of Washington.

He is survived by his wife, Lottie M. Lynn; four sons, Carl, Edson, Fred and Wallace Lynn, all of Occoquan, and three daughters, Mrs. Eunice Wingfield, of Richmond; Mrs. J. C. Paddison, of Waynesboro, and Mrs. Manning Gash, of McLean.

Builder Bows To Zoning Board

The District building inspector's office revealed Friday Mrs. Madeline Savage, whose appeal to be permitted to complete construction of a two-story addition to her home was denied by the Board of Zoning Adjustment recently, has applied for permission to rebuild the addition.

District officials stopped the building because of an infraction of zoning regulations when the addition was 90 per cent complete. The dwelling is located in the 1400 block of Massachusetts avenue southeast.

Guest Cleric to Talk

The Rev. William C. Roberts, fellow of the College of Preachers, Mount Saint Alban and rector of St. James' Parish, Monkton, Md., will speak today at 11 a. m. at Trinity Episcopal Church. The Rev. Reno S. Harp will preside.

Coogan Selling His Home Furnishings

Screen circles saw the permanent end of the marriage of Jackie Coogan and Betty Grable with the announcement the former child star is selling his home furnishings and art collection at auction. Miliza Korjus, opera singer, is shown with blue vases she bought at the auction.

Wide World Photo.

House Group To Study New Armory Here

Appropriation ody May Insert Item in Budget to Buy Site

A new move to give the District National Guard a modern armory will be launched on Capitol Hill this session, it was learned yesterday, and probably will have the indorsement of the House sub-committee on District appropriations.

Members of the sub-committee indicated they would consider inserting in the District budget sufficient funds to purchase a site in southwest Washington. They still are opposed, however, to the site at the south side of East Capitol street near Twenty-first.

Roosevelt Interested

Funds also may be included in the District supply bill to prepare plans, it was intimated.

For 30 years the District National Guard, which is housed in the obsolete National Hotel on Pennsylvania, has been trying to persuade Congress to appropriate funds for a new armory.

Last session President Roosevelt himself took a hand and sent to Capitol Hill a $210,000 deficiency budget estimate after the House had refused to allow funds for purchase of a site. Although approved by the Senate, the item was eliminated from the last deficiency bill in conference.

Object to Houses There

The House sub-committee last year explained its opposition to the East Capitol site on the ground that more than a score of row houses had been built on the tract proposed.

The Public Works Administration last summer considered a request for a PWA loan-grant for the armory, but preference was given the Municipal Center and other local projects.

Funeral Service Set Tomorrow for Lieut. Benzon

Funeral services for Lieut. Albert Fisher Benzon, 67, U. S. N., retired, who died Thursday in the Naval Hospital, will be held at St. Francis Xavier at 9 a. m. Monday. Burial with full military honors will follow in Arlington Cemetery.

A native of Utica, N. Y., Lieut. Benzon joined the Navy as acting boatswain in 1898 to serve in the Spanish-American War. He was appointed a lieutenant in the World War. He retired in 1933.

He leaves his wife, Mrs. Mary E. Benzon, of Washington, and a sister, Mrs. J. N. Stanley, of Newport, R. I.

Honorary pallbearers will be Lieut. Commander E. H. Campbell, U. S. N., retired; Lieut. John P. Judge., U. S. N., retired; Lieut. Stephen Ingham, U. S. N., retired; Lieut. Charles H. Foster, U. S. N., retired; Lieut. Gustav Sabelstrom, U. S. N., retired; Lieut. Daniel Campbell, U. S. N., retired; Chief Gunner William C. Batchelor, U. S. N; Chief Electrician J. L. Peters, U. S. N.

Rites Are Held For Miss Logeman

Funeral services for Miss Sophie Lena Logeman, 33, a lifelong Washington resident and employe of the Lewis Hotel Training School, were held yesterday at S. H. Hines funeral home, 2900 block Fourteenth street northwest, Dr. Henry Mankin, pastor of the Lutheran Church of the Incarnation, officiating, with burial in Prospect Hill Cemetery.

Miss Logeman died Thursday at her home in the 1300 block Longfellow street northwest, after an illness of several months.

The daughter of Henry and Dora Logeman, she was educated in the District schools and Strayer's Business College, following which she worked more than 12 years in the business office of the Lewis Hotel Training School. She was an active worker in the Missionary Society of the Lutheran Church of the Incarnation.

Besides her parents, she is survived by a half-brother, Harry Brandt, this city.

Wage-Hour Rules For Minors Extended

The Children's Bureau of the Labor Department extended yesterday until April 24 a temporary regulation which allows minors to be employed under the wage-hour law.

Under the regulation, children between 14 and 16 who come within the child labor provisions of the act may be employed in occupations other than manufacturing, mining, motor vehicle delivery or messenger service. Such employment must not conflict with school hours.

Sisson to Ask Parole Now in Bank Theft

Former Cashier to Appeal Before Board Tomorrow

Robert A. Sisson, former assistant cashier of the Hamilton National Bank, now serving a term of from one and a half to three years for embezzlement of $24,000 from the bank, will appear before the Parole Board tomorrow to seek his freedom.

Sentenced June 25, 1937, on each of two counts, the terms running concurrently, Sisson obtained the funds by means of various fictitious notes and unauthorized withdrawals from certain savings accounts, the parole office said.

On the basis of his good behavior, the assistant cashier will be reelased October 15 if the Parole Board turns down the plea. Sisson became eligible for a parole December 24, 1938.

Other cases to be heard by the board tomorrow follow: Robert L. Burton, Clarence Douglas, Ralph C. Jennings, Ernest Knott, Robert L. Austin, James W. Glynn, Augustus Smith, James Brown, Benjamin H. Washington, Leonard Brown, Raymond Swingon, Julius Williams, John R. Schlosser, Jesse E. Steward, George Webb, Orville Brown, Lewis Grant, Jesse T. Murray and John M. Garner.

P. R. Nehemkis, Jr., SEC Counsel to Study Monopolies

Peter R Nehemkis, jr., Friday was appointed special counsel in charge of the investment banking section of the Securities and Exchange Commission's monopoly study.

The temporary national economic committee resumes its hearings next Monday when the Department of Commerce will present a study dealing with the present patent system.

Truscott to Head Tenth Precinct

Transfer of several police officers brought about by the promotion of Capt. Floyd Truscott was announc edyesterday by Maj. Brown, superintendent of police.

Truscott will be assigned to the Tenth Precinct to fill the vacancy caused by the death of Capt. Ira Sheetz. Lieut. Paul L. Barnes will go to the Second Precinct, and Percy Deanell, recently made a sergeant, will report to the Sixth Precinct. All of the changes will be effective tomorrow.

Lieut. Clyde N. Strange, Second Precinct, will be sent to administrative headquarters as a night inspector. He will fill the vacancy made by Truscott's promotion.

Several privates were moved from one station to another at their own requests.

Confesses Slaying Doctor

Associated Press WIREPHOTO.

JOHN QUINN,

63, as he appeared at Chicago police headquarters yesterday, was held as the confessed slayer of Dr. Gordon Mordoff, defendant in the notorious "Sonny Boy" custody case of 1936. He is the doctor's brother-in-law

Trade Board Plans Jubilee February 4

50th Anniversary Will Be Celebrated At Mayflower Dinner

The Washington Board of Trade is going to celebrate its golden jubilee February 4 with a dinner at the Mayflower Hotel.

Members will look back over half a century of growth to the present organization of more than 4,000.

Plans for the dinner are near completion under direction of Thornton W. Owen, named chairman by Francis G. Addison, jr., president of the board. The general committee Owen is composed of W. Russell Lamar, Diller B. Groff, John F. Hillyard, Raymond M. Florance, Dr. A .M. MacDonald and Maurice S. May.

Committee chairmen and vice chairmen include F. George Clendaniel and J. Hawley Smith, advisory; Francis G. Addison, jr., invitations; Edward F. Colladay and Edgar Morris, reception; Clarence W. Gosnell, Edmund O. Carl and DeVere R. Weedon, entertainment; Christian Heurich, jr., Herbert W. Primm, Henry H. Connor and Maurice S. May, dinner and decorations; Milton H. Schlosser and John A. Reilly, tickets; James W. S. Hardey and Howard Eales, souvenir; James A. Cassidy, Frederick Wilken and Charles M. Boteler, floor; Herman F. Carl and William B. Combs, lights and amplifiers; Joseph C. Monaghan and David C. Colladay, printing; Ross H. Snyder and A. W. Lee, property; W. W. Wheeler and Gilbert Breen, publicity; James B. Edmunds and Robert C. Varela, transportation.

Problems of Law To Be Discussed At Session Here

Poblems of administative law and their effects on democracy will be studied by leaders of the bar, students of government and professors of law and political science at a three-day conference beginning Saturday at the Carlton Hotel, under sponsorship of the National Lawyers Guild.

Marshall E. Dimock, Second Assistant Secretary of Labor and professor of public administration at the University of Chicago, will preside at openng sessions Saturday. Prof. James Hart, of the department of political science, University of Virginia, and Prof. John M. Gaus, of the University of Wisconsin, will speak at the first session.

Based on the theme of the National Lawyers Guild that effectiveness of democracy depends upon adherence to a liberal policy, conference sessions will include discussions of functions of judge and prosecutor in administrative agencies.

Walter Gellhorn, of Columbia University; Reuben Oppenheimer, of the Baltimore bar; Walter H. Hamilton, of Yale University; Louis L. Jaffe, of the University of Buffalo, and Douglas B. Maggs, of Duke University, will take leading parts in the conference.

Jerome Kaufman Dies in Colorado

Funeral services for Jerome L. Kaufman, 51, lifelong resident of the District, who died Wednesday in Spivack, Colo., will be held at 2 p. m. Monday from the W. W. Chambers funeral home, 1400 Chapin street northwest. Burial will follow in Cedar Hill Cemetery.

Mr. Kaufman was for many years a clothing salesman, associated with the Boston Garter Co. He retired several years ago.

Mr. Kaufman leaves his wife, Mrs. Mary E. Kaufman; three sisters, Mrs. Ray West, Mrs. Bertha Oppenheimer and Miss Cora Kaufman, all of this city, and two brothers, Abraham L. and Milford Kaufman, of New York City.

Elwood H. Leffler Rites Are Held

Funeral services for Elwood H. Leffler, 38, an employe of the Department of the Interior who died Thursday at Mount Alto Hospital after a brief illness, were held at yesterday in Fort Myer Chapel. Burial was in Arlington Cemetery.

Born in Philadelphia, Mr. Leffler came to Washington as an infant, with his parents, Milton L. Leffler, former Federal Trade Commission employe, and the late Mrs. Valeria Raiguel Leffler.

Mr. Leffler served in the Navy Medical Corps during the World War. Returning to Washington, he worked with several brokerage houses before joining the Interior Department.

Mr. Leffler is survived only by his father.

Carolina Jails D.C. Man For Securities Sales

A Washingtonian was one of two men held at Albemarle, N. C., yesterday on charges of selling and delivering securities not registered in the State and of lacking a license, according to the Associated Press.

The men, Marion H. Allen, 59, of Washington, and Harry E. Lambert, 60, of Lynchburg, Va., were ordered held at bail of $5,000 each for the superior court, which holds its next term in April.

Chest Fund Speakers Will Map Campaign

Members of the speakers bureau of the Community Chest will complete plans for their 1939-40 campaign at their first meeting of the year Wednesday, it was announced yesterday.

The bureau will arrange a schedule for continuing monthly visits to Chest agencies which were begun a month ago.

Tait Butler Dies

Memphis, Tenn., Jan. 14 (AP).—Dr. Tait Butler, for 30 years editor of the Progressive Farmer and Southern Ruralist, died at his home yesterday. He had been in poor health for a year and seriously ill for three weeks. He was 76.

Meeting Place of the Puzzle Makers

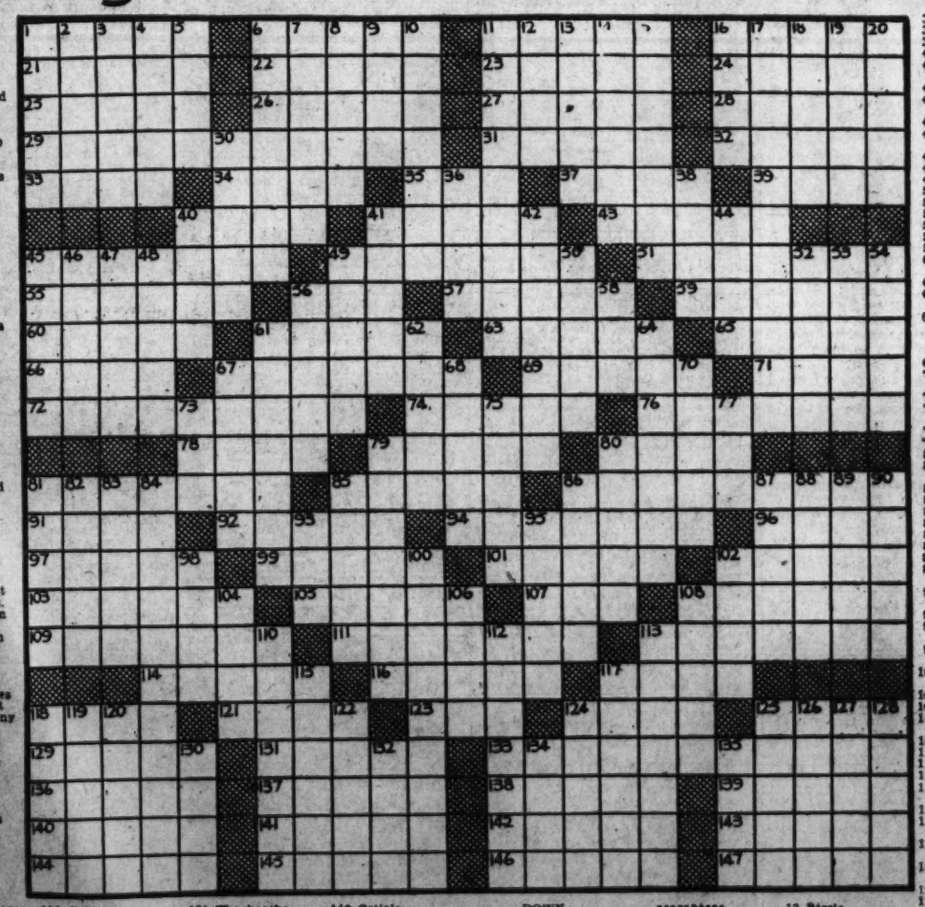

ACROSS.

1 Ridge
6 Mexican Indian
11 Measure of capacity
16 Aegean island
21 Stasser
22 Mother of Isaac
23 Pertaining to a space
24 Show
25 Biblical name
26 Fast
27 Cut into pieces
28 Player
29 Sudden calamity
31 Strip of rigging
32 Fulcrum for an oar
33 Sound of a solid object striking on a hard surface
34 Decays
35 Yellowish brown
37 Continent
39 Plant of the lily family
40 Solitary
41 Nabob
43 Ancient sankard
45 Burn
49 Holds fast
51 Dutch Island
53 Squander
54 Put on
56 Gambles
58 Badger of Java
61 Concepts
63 Thin nails
65 Disturb
66 Lowest point
67 Minds: Scot.
72 Refrain from the use of
73 Constellation
74 Liquid measure
75 Mohametan exclamation
76 Roman Hades
77 French West African colony
78 Regretted
79 Implore
80 Fix: It.
81 Lead astray
83 Cause
86 Dishonor
87 Rake
88 Donkey
89 Keep hidden
90 Egyptian goddess
91 Practicing Hindu worshipper of Siva
92 Thither
93 Young chicken: colloq. Eng.
95 Imprinted
96 Equals
98 Ballad
100 Cuban silver dollar
102 Secured
104 Liberty
106 Succeed
107 Eating

116 Goblin
117 Shout of joy
118 Fragrant spice
121 Walked
123 Spanish article
124 Variety of cabbage
125 Past
126 Accumulate
131 The heaths
133 Pertaining to a mainland
136 Wooden shoe
137 Bundle of sticks
138 Pertaining to a fat
139 Slab of marble: Fr.
140 Ostiole
141 City in Italy
142 To thread
143 River in Central Europe
144 Flower
145 Lurked: obs.
146 Valleys
147 Item of value

DOWN.

1 Rattle
2 Bucolic
3 Muse of lyric poetry
4 Discard
5 Thing here
6 Compound found in asarabacca root
7 The asphodils
8 Snares
9 Every
10 Hunting leopard of India
11 Ceilings having sunken panels: Lat.
12 Persia
13 The earth
14 Despoil
15 Plaintive
16 Short salter
17 Sea studded with islands
18 Automobile
19 Convex moldings
20 Withered
30 Pledge
36 Cowed
38 Dill
40 Girl
41 Apiaceous herb
42 Obscure
44 Danish measure
45 Mount
46 Semi-diameters
47 Levels
48 Malaria
49 Passenger car
50 Burns
52 Becloud
53 Roman official
54 Bullen
56 Wood nymph
58 Hindu title
61 Genus of fleshy fungi
62 Purloined
64 French dressmaker
67 Publisher's laundatory summary of a book
68 Tall plants
70 Mother-of-pearl
73 Wrath
75 Military student
77 Garden tool
79 Adage
80 Inflamed
81 Overscrupulous person
82 Red dyestuff
83 Remains
84 Daring
85 Short
86 Vision
87 Religious
88 Arrogate
89 Spanish diacritical mark
90 Ether compound
93 Tap
95 Feminine name
98 Town in Germany
100 Divided into small spaces
102 Puddle
104 Liability
106 Lillaceous plant
108 Color
110 Woeful
112 Disagreement
113 Guards
115 Southern constellation
117 Inborn
118 Commune in Italy
119 Javanese weights
120 English navigator
122 Toe
124 Gennflect
125 Snarls
126 Book of maps
127 Gloss over
128 Fold of cloth
130 Asterisk
132 Fruit of the pine
134 Genus of the olives
135 Icelandic works

Read This Page for a Wide Selection of Desirable Rooms

Center Expects 800-Member Gain By Wednesday

At least 800 new members will be enrolled by the Jewish Community Center by Wednesday, when a report meeting will be held, Burnett Siman, chairman of the drive predicted yesterday. The center has set a goal of 2,500 new members by the end of January.

Edward Rosenblum, director of the center, also announced that the new four-story addition to the building will be opened to the public tomorrow.

Center activities scheduled for this week include the music appreciation hour tomorrow night, under direction of Mrs. S. Wolloch; the weekly institute on Jewish history, on Wednesday; the Town Hall of the Air Discussion, Thursday evening, and the A. Z. A. Youth Aliyah dance, Saturday night.

Utility to Inaugurate New Bus Service Today

Bus service between Westworeland Circle and Tenley Circle will be inaugurated today by the Capital Transit Co., establishing another link in what may ultimately become the first cross-town transportation line in Northwest Washington.

The link will tie in with service already existing from Connecticut avenue and Van Ness street to Tenley Circle at Wisconsin and Nebraska avenue.

UGE Forum to Study Wage Increase for WPA

The proposal to increase wages of WPA workers in the District $10 a month will be taken up today at 3 p. m. at the forum of the United Government Employes at Shiloh Baptist Church, Ninth and P streets northwest. The Howard University Symphony Orchestra will play at the forum meeting.

Transfers

Army
COLONELS
William A. Graham, JAG., Chicago, Ill., to home (retired).
Albert L. Loustalot, CA., Presidio of San Francisco, Calif., to Hawaiian Dept.
William Scott Wood, FA., Omaha, Nebr., to Panama Canal Dept.
LIEUTENANT COLONEL
Harold W. James, Inf., Fort Hamilton, N. Y., to New York, N. Y.
MAJORS
Harry B. Sepulveda, AGD., Philippine Dept., to Governors Island, N. Y.
Charles W. Christenberry, AGD., Washington, D. C., to Philippine Dept.
Hugh C. Parker, Inf., Panama Canal Dept., to Boston, Mass.
Percy L. Sadler, Inf., Panama Canal Dept., to Westminster, Md.
Robert L. Wright, Inf., Mobile, Ala., to Hot Springs National Park, Ark.
Orlene N. Thompson, AGD, Fort Hayes, Ohio, to Hawaiian Dept.
CAPTAINS
Harris F. Scherer, AGD., Hawaiian Dept., to Fort Hayes, Ohio.
George B. Anderson, Ca., Fort Jay, N. Y., to New York City.
Charles C. Cavender, AGD., Atlanta, Ga., to Hawaiian Dept.
John C. L. Adams, Inf., Fort Lincoln, N. Dak., to Panama Canal Dept.
Thomas B. Whitted, jr., FA., Allegany, N. Y., to Fort Monroe, Va.
FIRST LIEUTENANTS
John A. Barclay, jr., OD., Aberdeen Proving Ground, Md., to Panama Canal Dept.
William F. Spurgin, CA., Fort Monroe, Va., to Panama Canal Dept. (revoked).
SECOND LIEUTENANTS
Harry L. Donicht, AC., Panama Canal Dept., to Lowry Field, Denver, Colo.
Ladson G. Eskridge, jr., AC., Panama Canal Dept., to Rantoul, Ill.
Joseph S. Holtoner, AC., Mount Clemens, Mich., to Hawaiian Dept.

DEPARTMENT OF STATE
Foreign Service Changes
The following changes have occurred in the Foreign Service since January 6, 1939:
Harold Shantz, of New York, Consul General and First Secretary of Legation at Athens, has been assigned Consul General and First Secretary of Legation at Helsinki, Finland.
Horace Remillard, of Roxbury, Mass., American Consul at Port Said, has been assigned Consul at Nice.
Benjamin Reath Riggs, of Philadelphia, Pa., Consul and First Secretary of Legation at Helsinki, Finland, has been assigned Consul at Port Said, Egypt.
Frederik van den Arend, of Fairview, N. C., Consul at Surabaya, Java, Netherlands Indies, has been assigned Consul at Praha.
Paul C. Squire, of Boston, Consul at Nice, has been assigned Consul at Venice.
Howard Donovan, of Windsor, Ill., Consul at Kongkong, has been assigned Consul at Bombay.
John H. Bruins, of Montrose, N. Y., Consul at Praha, has been assigned Consul at Hongkong.
Knowlton V. Hicks, of New York City, Consul at Vancouver, British Columbia, has been assigned Consul at Halifax, Nova Scotia.
Arnold Van Benschoten, of Providence, R. I., Vice Consul at Antwerp, has resigned from the Foreign Service effective upon the expiration of his home leave.
Non-Career
Lindsay P. Riley, of Morristown, Tenn., Clerk at Glasgow, has been appointed Vice Consul at Glasgow.

Ship Movements

At New York
Arrived Yesterday
No arrivals scheduled.
Arrive Today
Batory, from Gdynia.
Arrive Tomorrow
Caledonia, from Glasgow.
Drottningholm, from Gothenburg.
Zaandam, from Rotterdam.
Sailing Today
No sailings scheduled.
Sailing Tomorrow
No sailings scheduled.

Have Roles in 'Gone With the Wind'

Associated Press WIREPHOTO.
Selection of Vivien Leigh (left), English actress, as Scarlett O'Hara; Clark Gable as Hhett Butler, and Olivia De Havilland and Leslie Howard for the roles of Melanie and Ashley Wilkes completed the major casting for the movie version of "Gone With the Wind." The three are shown with script after the announcement was made

Vital Statistics

Deaths
Marion Padgett, 79, Gallinger Hosp.
Antonia T. Converse, 77, Occidental Hotel.
Noel B. Parks, 76, 1220 Jackson st. ne.
Sydney Ann Jenkins, 75, Gallinger Hosp.
William Cary Morgan, 74, 3543 11th st. nw
William M. Sweeney, 74, 1339 H st. nw.
Mary C. Fogerty, 73, 1009 Upshur st. ne.
Nannie Lee Gibbs, 72, 3720 Upton st. nw.
Albert Miller, 68, 517 Park Land pl. se.
Albert Fisher Benzon, 66, U. S. Naval Hosp.
Karl Paldauf, 63, 2414 Monroe st. ne.
Demetros Politos, 62, Gallinger Hosp.
Elvira E. Robey, 61, Gallinger Hosp.
Thomas D. Moran, 60, 1241 U st. se.
Benjamin R. Smith, 59, 408 Tennessee ave. ne.
William P. Severin, 58, Walter Reed Hosp.
Carl Joy Quentell, 54, 4701 Connecticut ave. nw.
Orion B. Moore, 47, St. Elizabeths Hosp.
Henry C. Privette, 46, Walter Reed Hosp.
Dwight Case Morgan, 38, Gallinger Hosp.
Elwood Howard Leffler, 37, Veterans Administration Facility.
Ivry M. Newton, 31, Walter Reed Hosp.
Betty Amberger, 4, en route to Casualty Hosp.
Paul Burch, 2, Providence Hosp.
Amanda Smith, 72, St. Elizabeths Hosp.
Henry W. Lewis, 63, Gallinger Hosp.
Virginia C. Lewis, 63, 2919 11th st. nw.
Randolph Dixon, 46, Gallinger Hosp.
Randolph Mason, 43, Casualty Hosp.
Edward Winslow, 43, 2650 Wisconsin ave. nw.
Jesse Turner, 40, Gallinger Hosp.
John E. Benny, 35, 622 E st. nw.
James Bowie, 35, Casualty Hosp.
Charles T. Wicks, 25, Gallinger Hosp.

Births
William and Ada Swanson, girl.
Archie and Lodema Hutton, girl.
Francis and Anna Lyddane, boy.
Elmer and Mary Welsh, boy.
Clifton and Elinor Wynn, girl.
Joseph and Marguerite Sweeney, girl.
Edward and Mary Kane, boy.
Harvey and Alma Ferguson, boy.
Willie and Julie Kelly, boy.
Willie and Elizabeth Earls, girl.
James and Rosa Coppedge, boy.

Licensed to Marry
Lowell Deane Selby, 21, Greenbelt, Md., and Mary Jane Dutton, 20, Alexandria, Va. The Rev. Enoch M. Thompson.
Warren Blair Mooney, 22, Richmond, Va., and Lois Celeste Buckham, 18, 2116 P street northwest. The Rev. Andrew R. Bird.
Daniel Christian Eberly, 31, 17 Randolph place northwest, and Josephine Marie Sikkes, 27, Watertown, S. Dak. The Rev. P. E. Conroy.
William John Helmer, 23, 32 Rhode Island avenue northwest, and Elsie Frances Kitner, 18, 69 V street northwest. The Rev. Howard E. Snyder.
Rolla Holmes Taylor, 34, Plain City, Utah, and Frances Webb, 23, 3620 Veazey street northwest. The Rev. Jesse R. Smith.
Ernest Fenton Dinsmore, 20, 4139 North Fortieth street, Arlington, Va., and Eris Mary Guidi, 17, 3306 M street northwest. The Rev. Irving W. Ketchum.
Wilbur Armstrong, 31, Baltimore, Md., and Ada Frances Billmyer, 30, Baltimore, Md. The Rev. Arthur A. McKinler.
Elmer Henry Blackwell, 39, 710 Fourth street northwest, and Vernice Lundsford Diggs, 34, 550 Twenty-fifth place northeast. The Rev. Ernest C. Smith.
Will McCrimon, 28, 1137 Sixth street northeast, and Addie Mumford 23, 12 P street northeast. The Rev. James T. Morris.
Arthur John Henry Walker, 22, 609 M street northwest, and Dorothy Mae Williams, 116, 1015 Eleventh street northwest. Judge R. E. Mattingly.
Joseph Thomas Durbin, jr., 26, 533 Twenty-fifth place northeast, and Audrey Valentine, 18, 716 Eleventh street northeast. The Rev. G. B. White.
Francis Ashe, 21, 1112 First street northwest, and Almeta Gross, 19, 1124 First street northwest. The Rev. Richard D. Grymes.
William E. Brandon, 24, 2025 Hillyer place northwest, and Laura Elizabeth Avery, 22, 4314 Cathedral avenue northwest. The Rev. Richard D. Ligrac.

What's Going On And Where

Meetings
Iota Gamma Phi Sorority, Wardman Park Hotel, 1 p. m.
Tea
Non-Academic Pan-Hellenic Association, Wardman Park Hotel, 4 p. m.
Lecture
Lord Strabolgi, Town Hall, Shoreham Hotel, 8 p. m.

Admiral's Wife To Sponsor Ship

Mrs. James O. Richardson, wife of Rear Admiral Richardson, chief of the Bureau of Navigation, Navy Department, has been designated sponsor of the new submarine, Seadragon, to be launched next April.

The Seadragon, authorized by Congress in 1934, is being built by the New London Ship & Engine Works of the Electric Boat Co., Groton, Conn.

Admiral and Mrs. Richardson make their home here at 2708 Thirty-fifth place northwest.

Viridans Victim Gets Second Transfusion

Mrs. Walter B. Matheny, 1767 Lanier place northwest, suffering from streptococcus viridans septicemia, was reported doing satisfactorily last night following her second transfusion of immune blood.

Harry A. Bresnahan, 1846 Park road northwest, last week gave a pint of blood, half of which was transfused into her veins early this week and the remainder Friday.

Wirephoto: 'Love' Betrayed Him

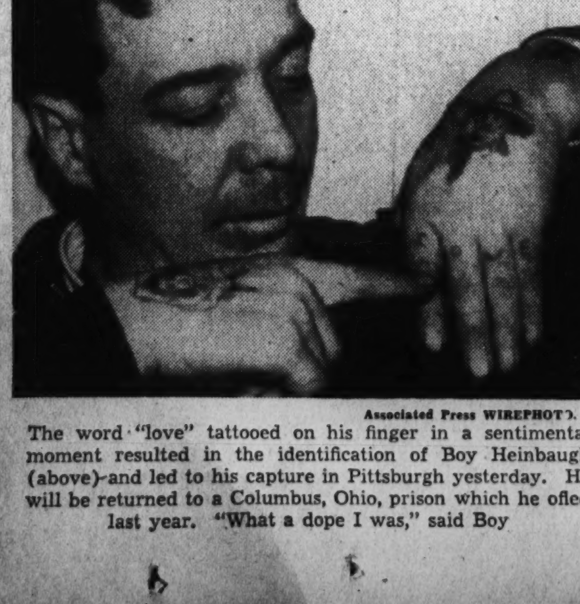

Associated Press WIREPHOTO.
The word "love" tattooed on his finger in a sentimental moment resulted in the identification of Boy Heinbaugh (above) and led to his capture in Pittsburgh yesterday. He will be returned to a Columbus, Ohio, prison which he ofled last year. "What a dope I was," said Boy

The Washington Post
CLASSIFIED ADVERTISING LOCAL RATES

For Washington and Points Within 50 Miles of the District of Columbia. The following rates are for consecutive insertions:

1 time	19c per line.
3 times	18c per line.
7 times	15c per line.
15 times	13c per line.

The one-time rate applies on skip ads or irregular insertions.

OUT-OF-TOWN RATES.

Ads from points more than 50 miles from the District of Columbia are: 1 time, 21c per line; 3 times, 20c per line; 7 times, within 30 days, 17c per line.

When computing the cost of an ad kindly estimate 5½ average words to a line.

Rates for special classification and yearly contracts furnished upon request.

The Washington Post reserves the right to edit, revise or reject any classified advertising.

Misclassification of ads not permitted.

The Washington Post will not be responsible for more than one incorrect insertion on any order.

Kill Orders or Corrections before insertions (excepting Death Notices) cannot be made unless ordered before 6 p. m. daily or 4 p. m. Saturday for Sunday.

The Washington Post strives at all times to prevent insertion of fraudulent or misleading advertisements.

Information concerning any ad that proves misleading or fraudulent will be appreciated.

Phone NAtional 4200
Ask for an Ad-Writer
THESE DRUG STORES WILL TAKE YOUR WANT AD. DAY AND NIGHT.
Alaska Ave. Pharmacy, 7806 Alaska Ave.
Chevy Chase Pharmacy, 5510 Connecticut Ave.
Garfield Park Drug Store, 311 15th St. S.E.
Hailstork Pharmacy, 732 2nd St. S.W.
Imperial Pharmacy, 2624 P St. N.W.
Johnson Pharmacy, 600 3rd St. S.W.
Jolson Pharmacy, 5000 First St. N.W.
Matthews Pharmacy, 1257 South Capitol Street.
Modern Drug, 1300 11th St. N.W.
Novelty Store, 1601 11th St. N.W.
Park View Pharmacy, Georgia Ave. and Park Road.
Paul's Drug Store, 901 Fourth St. S.W.
Smoot Pharmacy, 1548 N. J. Ave. N.W.
Standard Drug, 1748 7th St. N.W.
Suter's Drug Store, 1841 Columbia Road.
Williams Pharmacy, 501 First St. S.W.

Auction Sales

PUBLIC SALE OF FINE OLD SHENANdoah Valley estate, at Berryville, Clarke County, Va., at 11 A. M., JANUARY 21, 1939. The home of the late Decatur Osburn, deceased, 266 acres of productive limestone soil. Large brick mansion house in beautiful grove of virgin oak trees. Good tenant house, large bank barn, cattle barn, granary and other buildings. Located right in the horse, hunting and fishing country, about 1 mile from Shenandoah River, surrounded by hunt clubs, horse show grounds and famous race horse breeding establishments, as well as many of the most famous historic and beautiful homes of this famous valley.
MASON OSBURN,
S. M. CHILDS,
Special Commissioners, Berryville, Va.

MONDAY, JANUARY 16, 1939—
THOS. J. OWEN & SON, AUCTIONEERS, 1431 Eye Street, Northwest.

AUCTION SALE OF ROW BRICK DWELLING, SEVEN ROOMS, ONE AND ONE-HALF BATHS, HOT-WATER HEAT-OIL, DETACHED GARAGE, BEING NO. 5324 FORTY-FIRST STREET, NORTHWEST.
We will sell at public auction in front of the premises on MONDAY, THE SIXTEENTH DAY OF JANUARY, A. D. 1939, AT FOUR-THIRTY O'CLOCK P. M., lot 52 in square 1742.
TERMS: All cash over a prior first trust for about $5,500.00; payable $52.25 a month, including taxes, insurance, principal curtail and interest at 5½%. Deposit $300.00 required. Conveyancing, etc., at cost of purchaser. Settlement in thirty days or deposit forfeited. Unoccupied. (Open for inspection daily from 1 to 6 p. m.)
THOS. J. OWEN & SON, Auctioneers.
Jan.10,12,15

YOUR Neighborhood SERVICE GUIDE

If your needs cannot be filled from these columns, phone Mrs. Eddy, The Washington Post, National 4200—who will be glad to help you.

ALEXANDRIA
AUTO repairs—Off. A. A. A. service. Hume Service Sta., 1401 Mt. Vernon. Alex. 2976.
HUDSON SUPPLY & EQUIPMENT CO. Insulation. Free Estimates. DISTRICT 1070.
SMITHFIELD ham, gen. razorback, 10-18 lb., 65c lb.; will bake, $1 ext. Alex. 3339.

ARLINGTON
DECORATOR—Interior, Exterior. Qual. work. Est. F. Garbers. CH. 6136.
Lumber, Millwork, Roofing, Insulite. MURPHY & AMES, INC., Phone CH. 1111. Falls Church 1180.
MUSIC STUDIO—Peabody Artist's Piano Diploma. 2523 Wilson blvd. OX. 2530.
RADIO SALE—10% discount, Barney Appliance Co., 3217 N. Wash. bl. OX. 3238.

BETHESDA-CHEVY CHASE
AUTO REPAIRS—Body and FENDERS. Est. IMIRIE'S, 6820 Wisconsin. WI. 3420.
CEMENT WORK, reinf. pches., wet cellars cured; guar. G. W. Thomas, EM. 9376.
REMODELING, modernizing, repairs of all kinds; garages, recreation rooms; porch enclosures. Low prices. Rowe, LI. 6770-J.

BRIGHTWOOD
PAPERING, painting, 5 rms., 2-story, hall, $45; qual. work; Sunfast paper. RA. 1158.
ROOFING and TINNING. Est. BROWN BROS., 1229 Madison nw. GE. 0662.

CLEVELAND PARK
PAINTING, papering—Low rates now. 3516 Conn. ave. nw. EM. 2065 for est.

COLUMBIA HEIGHTS.
PAPERHANGING $5 per rm. Will clean up for you. CO. 9745.
ROOFS—Leaky roofs repaired. Any type of new roof applied. 3-year payment plan. No down payment. Free estimates. AMERICAN RE-ROOFING CO., Inc., 3313 14th St. N.W. COl. 4551.

DOWNTOWN
ARCHITECTURAL DRAWINGS, plans; permits procured; spec. prices now. Earl Von Reichenbach, 2106 Nichols SE. LI. 10239.
CARPENTERING, painting; half-price; good work; free estimates. DI. 6479.
CAMERA REPAIRING. FULLER & d'ALBERT, INC. 815 10th St. NW. Phone NA. 4712.
FALSE TEETH REPAIRING "while you wait." Emergency Laboratory, Rm. 902, Westory Bldg., 14th and F nw. ME. 1833.
IRON AND PIPE RAILINGS for steps, landings. Del Maso Bros., DI. 4236.
TRASH REMOVED by contract or by job. Diggs Express. RE. 1336.

MID-CITY.
JACK'S GUAR. MOVING—12 yrs.' experience. Reas. DU. 4000, night DU. 1288.
PAPERING—Paper furnished and hung, $4 and up. Perkins, DU. 8486.
PLASTER., cement work; no job too far, too small. Wm. Thomas, 707 M nw. DI. 4570.

NORTHEAST
IF IT IS PLASTERING, stucco, stippling walls; specialist; reasonable. LI. 5317.
PAINTING Roof repairing; brick siding; exprt. mchnics. GR. 2979-W.

NORTH CAPITOL
PAPER furnished and hung, $4 up. Scraping reas. G. Donaldson. LI. 5634-J.

PETWORTH
Painting, Papering; guar.; reas.; estimates free. M. L. SMITH, 1724 Webster st. nw. AD. 7108-7200.

SILVER SPRING-TAKOMA PK.
LINCI BEAUTY SHOP—Mod. prices. "Silver Spg.'s Most Mod. Salon." SH. 4214.

SOUTHEAST
50c RADIO SERVICE. 90 Days Guarantee. Tubes, 29c Up. FOGLEMAN'S, ATlantic 1677.

WEST-END
AUTO body, fender repairs, straightening. Univ. Auto Body Co. 1822 M nw. NA. 1058

Help—Female 11
BOOKKEEPERS, typists, stenographers, expr., current openings. BOYD'S, 1333 F st.
COOK (white) and some housework; ref.: 3305 Woodly rd. nw. WOodly 1940.

Lost and Found 1
You can phone your "Lost and Found" ads to The Post until 11 p. m. for insertion the following morning. For the Sunday Post, Saturday, 4 p. m. ("Found" ads are published free.)
CAT, white, female, one blue, one pink eye, found vic. Forest Hills. WO. 8264
DOG—Chesapeake Bay retriever, brown; vicinity Conn. ave. and Ordway st., wearing chain collar; name "Chesty." EM. 9158. Reward.
HAMILTON WATCH, ribbon band; possibly in Chevy Chase. Reward. WI. 4529.
$200 REWARD for information leading to return of small suitcase containing jewelry and cosmetics. Lost near Union Station Dec. 23. Box M-313, Wash. Post.
ROUND PIN—Old-fashioned gold setting, cluster diamonds; near entrance of Mayflower Hotel, in taxi, or Union Station; reward. MI. 8358.

Personals 3
BETTER Health Studio; colds and chronic pains treated. Trained nurse. PO. 4721.
BUSINESS AND PERSONAL PROBLEMS. INVESTMENTS ANALYZED. B. S. HAMMOND, BUSINESS COUNSELOR, 911 13TH ST. N.W. REP. 0911. EXPLANATORY PAMPHLET UPON REQ.
COLDS, nervousness, sinus treated by graduate physiotherapist. RA. 5895, 601 Farragut st. nw.
CURTAIN stretching by white woman, 30c pair, delivered, excellent work. AT. 2188.
DENTAL PLATES REPAIRED "while you wait." Mod. Dental Lab'tories, Rm. 502, Westory Bldg., 14th & F nw. NA. 0773.
DRESSMAKING—Ladies' suits from men's suits; alterations. AD. 2460.
EDITOR, with varied experience in revising manuscripts for publication; will edit promotion or advertising copy; assist young writers or give general journalistic instruction. MI. 0446.
FALSE TEETH REPAIRED while U wait. Emergency Laboratories, 605 14th st. nw. Room 902. ME. 1833.
GHOST WRITER, well-known Washington writer and journalist (successful with his own stories and articles) will constructively criticize or revise your story or other copy. MANUSCRIPT EDITOR, 518 Colorado Bldg.
HEMORRHOIDS (piles) eradicated by my own methods; results effective for a lifetime or money back. Write for booklet. No drugs or surgery. DR. SOMMERWERCK, 1365 Columbia road. AD. 0388.
NEW fire and wind storm policy covers 6 hazards not covered in ordinary policies. D. C. Gordon, 954 Wash. Bldg.
WOULD like to place small boy in refined Christian home while mother is employed. Also transportation to Friendship House (s.e. section). LIn. 6816-W.

Motor Travel 10
WASH. Auto Travel Service, NAt. 3705. Sedans N. Y. City, Fla., Calif. Share exp.
1939 HUDSON, Calif., this week, take 2, share expense. Mr. Hill, NA. 3705.

Post Classified Ads—National 4200.

Help—Female 11
Women—If you don't find your position in the Help Wanted Column today—place a "Situations Wanted" Ad in The Post. A 2-line ad costs only 19 cents.
EXTRA MONEY—Take orders for Everyday Greeting Card Assortments, Easter, Birthdays, other occasions. Also Personal Stationery. Big values. Experience unnecessary. Samples free. Wallace Brown, 225 5th ave., Dept. 1814, New York.
LADIES—Earn extra money, sell ladies' hosiery. Liberal percentage. Hartman Hosiery Co., 389 5th ave., New York City.
MAKE good money compiling names; inexperience or location no handicap; particulars for stamp. Darnell Advertising Service, Jackson, Tenn.
MOTHERS, special work. Up to $22 a week. No house-to-house experience, or investment. Give dress size. Dept. 93149, Harford Frocks, Cincinnati, Ohio.
NEW OPPORTUNITY for women; no canvassing, no investment; earn up to $23 weekly and your own dresses FREE. Send age and dress size. Fashion Frocks, Dept. N-1790, Cincinnati, Ohio.
NURSES, reg. and practical; doc. ass't.; drug store help; secretaries; typists, etc. Personnel Service, 1311 G st.
STENOGRAPHERS, typists; expr. and good beg.; daily openings. BOYD'S, 1333 F st.
WOMEN of business ability; STEADY AND REFINED WORK. Age limit 30-40. Salary. Write at once full details. Box M-315, Washington Post.
YOUNG WOMEN (2), 20 to 30 years of age, to learn business that offers unlimited possibilities. An immediate income assured. Apply 715 9th st. nw.

Help—Male 12
Men—If you don't find your position in the Help Wanted Column today—place a "Situations Wanted" Ad in The Post. A 2-line ad costs only 19 cents.
COLLEGE GRADUATE, for insurance inspection work; salary; must have car and some typing exp. Box 174, Wash. Post.
ESTIMATOR-SALESMAN wanted for Virginia plumbing and heating contractors office; must be able to supervise own installations; references required. Box M-318, Washington Post.
HIGH SCHOOL AND UNIVERSITY STUDENTS, earn spending money and get your own socks and ties free; excellent percentage; no canvassing; no experience. See Mrs. Brooks, 715 9th st. nw.
SENIOR DRAFTSMAN, commercial building experience. Call DI. 3898.
NAT. EMP. Office can place man over 22, if able to meet public. Details discussed at interview. Room 210, 1427 Eye st. nw., 9:30 to 12:30, 1:30 to 5.
OPENING NEW LOCAL COFFEE AGENCY. Need man immediately to supply regular consumers. Start with earnings up to $45 in a week. Must write quick. MILLS, 7002 Monmouth, Cincinnati, Ohio.
OPPORTUNITY FOR A YOUNG MAN
A young man who is educated, ambitious, who has had at least five years of business training and is willing for a few years to place opportunity ahead of earnings, will be added to our sales organization. If you qualify, write in full, giving local references and telephone number. Box M-317, Washington Post.
SALESMAN, with automobile; drawing account for expenses only; good opportunity; prefer man with experience selling to hotel and hospital engineers. Reference required. Write Box M-316, Washington Post.
SELL our service to stores. Every $7.50 sale pays you $3 commission. Apply 3402 Rhode Island ave. ne.
WANTED—Three colored men with cars for special sales work with national organization. Write this paper stating where last employed and giving three references. This proposition is far above the average. We will arrange for personal interview. Box 170, Washington Post.
YOUNG MEN, over 18, must be free to travel; transportation paid. See Mr. Murray, Rm. 422, Bond Bldg., 14th and New York ave. nw.

SALARIED POSITIONS.
$2,500-$15,000.
Our system of searching out salaried positions (hiding your identity) serves to increase your salary, according to ability; each client must finance small cost of his campaign. If you are worth $2,500 to $15,000 yearly, can prove it. Call or write for valuable information.
EXECUTIVE PROMOTION SERVICE.
300 B St. S.E. Washington, D. C.

CAN YOU SELL?
If you can, here is an opportunity for an aggressive young man in an organization that is growing beyond the capacity of its present personnel. To the man that can qualify this is a chance to grow with us. You must be over 21 years of age, be neat appearing and have some sales experience. You will be paid a salary and commission and you will be advanced as you develop. Apply Mr. Baker, 4th floor, 1337 E st. nw., between 10 and 12, or write Box 178, Washington Post.

Men of Good Character,
21 years of age or over, residing in Washington at least one year, to join FREE class for identification card. Apply 8:30 a. m. See MR. CRUZE.
BELL CAB CO., 1317 L N.W.
ME. 1727.

Real Estate Salesmen
One of Washington's liveist brokerage offices now has room to add 2 experienced, licensed salesmen who will receive full office co-operation. We also have room for 3 inexperienced men. See Mr. R. L. Cassel.
CAPITAL VIEW REALTY CO.
REALTORS.
925 New York Ave. NAt. 9797.

SALESMAN
Not over 35 with specialty selling training. New exclusive product. Man selected will be on a permanent basis and have opportunity to work into a real position. Apply Monday, 9:30 a. m. for personal interview with factory representative.
GOODYEAR TIRE & RUBBER CO.
1300 Connecticut Ave.

SALESMAN
for new and used cars. Experienced. Unlimited possibilities for producers. Apply in person.
See MR. COMREY or MR. GLASER.
HYATTSVILLE AUTO CO.
BUICK DEALER
Hyattsville, Md. (on Balto. blvd.)

Dependable Married Man
I want to talk to a responsible married man about the possibility of joining me in this business which is growing quite rapidly. A man with good character references who will jump into the work with both feet, can, with a reasonable amount of experience, expect to earn from $3,500 to $5,000 per year.
This knowledge and experience I have gained in the past few years in this business will be of great help to the man who fills this place. I will teach him how to be successful if he is willing to put forth the same effort. The man who applies need not have selling experience and no investment of money is required. A good income is certain right from the start.
Call at 1010 Vermont Ave. N.W. Room 205 on Monday afternoon at 1:30 o'clock sharp.

Employment Agencies 14
RUPHER'S Employment Agency can furnish colored domestic help; ref. DE. 3551.

Situations—Female 16
DRESSMAKER—White; out, by day. Stylish remodeling; alterations. AD. 9672.
EXPERT STENOGRAPHER, 10 years' experience, wishes to locate in Washington. Communicate with Miss M. Davis, 7 Gramercy Park, New York.
MOTHER'S helper, colored; stay nights. 1147 1st st. nw. DIst. 5577.
PRACTICAL NURSE wishes position, general nursing. No heavy lifting. GE. 0809.
SECRETARY, experienced, competent. Telephone MEt. 2100, Ext. 311.
STENOGRAPHER, first-class; experienced in legal and congressional work, desires position. Phone AD. 3512-J.
WOMAN (white), wants sewing curtains, draperies, couch covers; coats relined; alterations; home or out. CO. 7018.
COLORED GIRL desires work; can stay nights. NO. 6001.
COLORED woman will care for children; living in Va.; nice home. AT. 8519.
COLORED girl from Va. wants job as nursemaid or housecleaning; no cook. LI. 7590.
COLORED GIRL desires plain cooking or nursing. Reference. DI. 6218.

Post Classified Ads—National 4200.

Situations—Female 16
COLORED WOMAN wants 3 days' cleaning a week. 1000 Rittenhouse st. nw. Call janitor's quarters.
COLORED WOMAN to clean apt. or office; full or part time. NO. 7917-W.
COLORED cook, experienced, or general housework in small family; city refs. DUp. 1249.
GIRL, colored, wants work, private family; references. Call DUpont 7841 after 11:30 a. m.
WOMAN, colored, wants half day's work, cleaning, or get dinners. POt. 0973-J.

Situations—Male 17
EXPERIENCED CHAUFFEUR, will do some housework; good reference. Call Monday morning. DUpont 0334.
MIDDLE-AGED man, general business training, seeks permanent work; qualified for various types of work; spending last dollar to insert this advertisement; interview earnestly requested; will deliver honest, loyal, dependable service. Box 177, Washington Post.
COLORED MAN, driver and houseman. 719 Tea st. nw. Phone DEcatur 5263.
JANITOR or fireman in apt. house; 6 years in last position; excellent references. Box 176, Washington Post.

Instructions 19
P. B. X. training; some typ'g; brief course. Miss West, Room 204, 1311 G. NA. 2117.
FRANK LANDER OSTEEN.
Voice Studios. Popular, Classic, Opera. 1712 Conn. Ave. N.W. DEcatur 0570.
LEARN BEAUTY CULTURE.
WARFLYNN BEAUTY COLLEGE.
1018 Vermont Ave. DI. 1762.
AIR CONDITIONING.
REFRIGERATION.
January evening classes now forming. Practical, well-equipped laboratories. Write Electric Refrigeration Institute, Box 173, Washington Post.

Money-to-Loan 26
ON diamonds, watches, jewelry, silverware, etc. No adv. arrangements neces. Lowest int. rates. Rosslyn Loan Co., Rosslyn, Va.

Real Estate Loans 27
BUILDING Loans, 3 years or long term. Low interest rates. Harry Wardman, Inc., 1512 K st. nw. DI. 3830.
LOANS TO HOME OWNERS.
No delay. Low rates. Easy terms. We also purchase collateral and indorsed notes.
SECURITY FINANCE CORPORATION.
838 Investment Bldg. DIstrict 8672.

Rooms—Furnished 30
A ST. NE., 318—Near Library Congress. Desir. rm., next bath; $4 wk.; good transp.
A COMFORTABLE studio room, warm; downtown; service. 1733 N nw.
A ST. SE., 327 (200 yds. to new Library). Warm, quiet, private home. Reasonable.
A ST. SE., 1330—Couple's own modern home; front sunny room. LI. 1465-W.
A ST. SE., 1435—Front room, kitchen privileges; settled lady; private home.
AIR-CONDITIONED living room-bedroom; gentleman; priv. home; nr. Dupont Circle; priv. b., shower; maid; $40. DU. 4411.
ALTURAS, 1509 16th st. nw.—Comfortable rms., nr. showers; fireproof bldg.; daily maid and 24-hr. elev. serv.; $4 wk. up.
APT. 405, Sherman Apts., opp. Lee House—Front rm., south. expo., for 1 or 2 adults.
ARIZONA HOTEL (310 C st. nw., 1 square off Pa. ave.)—Neatly furn. rooms; lobby; plenty baths, showers and hot water; $3.50 wk. up; transients, 50c and 75c.
ATTRAC. twin bedrm. with adj. sitting rm.; newly furn.; shower; 15 minutes downtown; $35. 4224 4th nw. GE. 4855.
ATTRACTIVE master bedroom, twin beds, private bath; private family, no other roomers; gentlemen; 1, $20; 2, $35. GE. 4039.
ATTENTION—Attractively furn. 2d-floor room; large private bath; in refined family of adults; a house delightfully warm, absolutely clean; block south Dupont Circle; gentleman; $35. DU. 0839.
B ST. SE., 1017—Large front rm.; very convenient; home privil.; reas. LI. 2351-J.
BEAUTIFULLY furn. rm., twin beds; nr. home; gentlemen; $35. 5225 Chevy Chase parkway nw. ½ blk. Conn. EM. 8992.
BEAUTIFUL front rm., priv. bath, shower; spacious closets; $25 or $30 double; 1 sq. bus, cars. 4317 15th st. nw. CO. 1175.
BEAUTIFULLY furnished rooms; innerspring mattresses; Venetian blinds; showers; switchboard; elevator; maid service; running water. Singles from $6.50 weekly; doubles from $8; right downtown. THE VIVIAN, 1723 G st. nw.
BETHESDA, MD.—New development; twin bedrm.; delightfully furn.; new house; air-cond.; ½ blk. cars; home privileges; no other roomers. Miss Sullivan. AD. 7500
BRIGHT, cozy room, single or double, outside porch, view overlooking Capitol; handy to transportation; unlim. phone; reas. 59 T st ne. DU. 6027.
BRIGHTWOOD, 1208 Madison nw.—Large front rm., twin beds, next bath; no other roomers; garage. RA. 5919.
BRYANT ST. NE., 326—Large, warm front rm.; near bus, cars; gentleman; $5 wk.
C ST. S.E., 120—Nr. Capitol; 2 rooms near bath; priv. fam.; reas.; gntlmn. AT. 5209.
CALVERT ST. N.W., 3829—Off Wis.; master bedroom, private bath, twin beds; 2 gentlemen; ½ block bus. WOodley 0815.
CATHEDRAL AVE. N.W., 2272—Nr. Conn. Very large rm., private bath; private home; discrim. gentleman; $25. AD. 4974.
CHEVY CHASE, Md., 4 E. Thornapple St.—Pleasant room in beautiful home; priv. bath, extension phone; single or twin beds. $25-$38. WI. 6356-W.
CHEVY CHASE, D. C., 3611 Jocelyn st.—Master bedrm.; private or semiprivate bath; use heated sun porch; Beautyrest bed; ext. phone; garage. EM. 9447.
CHEVY CHASE—Bright corner rm., pvt. bath; gentleman; refs.; $35. WI. 4658-M.
CHURCH ST. NW., 1743, nr. 18th-P—Desirable rm., single-double; modern shower bath; unlimited phone. DE. 6008.
CLEAN 1-room apt.; priv. entrance; $5 wk. 2544 14th st. nw. See janitor.
CLEVELAND PARK (3606 Porter st. nw.)—Comfortable front rm., 2 exposures, 2 closets, $25; garage. WO. 4974.
COLONIAL TERRACE, 1732 20th nw.—Unusually well furn., lge., bright rm., semipriv. bath; overlooks Conn. ave. DE. 4796.
CONN. AVE. (nr. Farragut Park)—Priv. family will rent large rm.; unlim. phone service; elevator apt., situated in an exclusive location. ME. 2531.
CRITTENDEN ST. NW., 1508—2 attractive, communicating front rooms, priv. shower; suitable 3; $45; garage. GE. 0128.
DOUBLE ROOM, twin beds, unlimited phone; gentlemen. 4117 8th st. nw.
DOUGLAS ST. NE., 1016, nr. Rhode Island ave.—C. h. w., close to bath. POt. 1374.
DOWNTOWN, 1242 12th N.W.—Single rms. $3; larger rms., $4; nr. bath; plenty heat.
DOWNTOWN, 1628 R. I. Ave. NW.—2 communicating front rooms with bath, private home; gentlemen only. ME. 1645.
DOWNTOWN, 1320 15th st. nw.—Bright double room, twin beds; $3.25 each wkly.
DOWNTOWN, 1114 13th st. nw.—Newly furn. and decorated rms., $3.50 week up.
DOWNTOWN, 1318 11th N. W.—Newly dec. l.h.k. rm., next bath; run. water; $7 wk.; also sleep. rms., $2.50 single, $3.50 double.
DOWNTOWN, 1320 Vermont ave.—Attractive, warm, comfortably furnished single room; 2d floor; bath adjacent; reas.
DOWNTOWN, 1201 M st. nw., Apt. 8.—Attractive front room; well heated; large closets; $25; single, $20.
DOWNTOWN (Atlantic Apts., 1305 10th St. N.W., Apt. 202)—Large front rm., neatly furn.; innerspring mattress; sou. exp.; phone; 1 or 2 gentlemen; reasonable.
DUPONT CIRCLE, 1747 P st. nw.—Bright single or double rm.; in physician's home; every conv.; gentlemen; reas.
DUPONT CIRCLE SECTION—Attractive sunny living bedrm.; $25. DU. 4969
DUPONT CIRCLE—Beautiful outside double rm.; nicely furn.; spotless, sunny spacious closets; gents. pref. 1336 N. H. ave. nw.
DUPONT CIRCLE—Front corner room, 5 windows; in apt. bldg.; twin beds; gentlemen; walk. dist. NO. 7515-W. DU. 9681.

THE NEW COLONIAL
15th & M STS. N.W.
AND
PLAZA HOTEL
1st & D STS. N.E.
SINGLE ROOMS, WEEKLY
$8.50 Up
DOUBLE ROOMS, WEEKLY,
$10.50 Up
Special Monthly Rates
EXCELLENT COFFEE SHOPPE
Moderate Prices. Inspection Invited.
Robt. D. Blackistone
General Mgr.

Post Classified Ads—National 4200.

Rooms—Furnished 30
DUPONT CIRCLE, 1626 19th st. nw.—Front single room with large closet; adjoining semiprivate bath. DUpont 9289.
E ST. NW., 208—Sleeping rooms, $3 week. MEtropolitan 5612.
E. CAPITOL ST., 1313—Attractive large front rm. with alcove; private home; no other roomers; gentleman. LI. 3928-J.
G ST. N.W., 2028—Large front room, 3 windows; shower basin, mirror over same for shaving; closets, twin beds; gentlemen; reasonable.
GALLATIN ST. NW., 61—New front room, twin beds, private bath; ½ block bus; 15 min. downtown; $30 month. GE. 7845.
GARFIELD ST. NW., 3422—Attractive front rm., $25; meals optional; refined private home. WO. 2900.
GIRARD ST. NW., 1450, Apt. 22—Well-furnished room, large closet, next bath, shower; gentleman; $5. CO. 0496.
GRAFTON HOTEL (1139 Conn. Ave.)—Offers beautiful surroundings and personal comfort to each guest. Single rooms, $7.50-$8.75 week up; $30.50 month up. Double rooms, $4.50-$5.00 week up per person; $35.50 month up.
IRVING ST. NW., 444 (nr. Soldiers' Home)—Bright rm., priv. home; $15. CO. 3506-W.
K ST. NW., 1834—Attractive, warm double room, unlimited phone, $7.50.
KILBOURNE PL. NW., 1719—Single room, private home, next bath; reasonable.
LAMONT ST. NW., 432—Large front room, twin beds, gentlemen pref.; unlim. phone. $3 ea. wk. ½ block bus line.
LARGE, light rm.; twin beds; priv. bath. 1415 Chapin st., Apt. 57. AD. 3989.
M ST., 1329 (Thomas Circle)—Single front rm., $15 mo.; $4 wk.; well heated; bath.
MASS. AVE. NW., 1412 (Apt. 41)—Nicely furnished single room, innerspring mattress bed, near bath, free phone.
MASS. AVE. NW., 3827 (nr. Wis.); gentleman; attrac. rm., $25. WO. 0542.
MINTWOOD PL. NW., 1840 (nr. 18th and Col. rd.)—Large, pleasant room, private lavatory, private entrance; $27.50 for 1, $30 for 2. Apt. 101. AD. 7722.
MORTON PL. NE., 615—2 furn. rooms, glassed porch, Frigidaire. LI. 2412.
MT. PLEASANT, 3106 18th St. N.W.—Comfortably furnished double and single rm. with priv. bath; board opt. CO. 5405.
MT. PLEASANT, 1718 Kenyon st. nw.—Warm single rm.; priv. home; gents.
MT. PLEASANT, 1468 Newton st. nw.—One single, one double, twin beds, radio; attractive homelike rooms; $4; use of whole house to congenial people.
N ST. N.W., 1431—2 Large rms., 1 next bath, rent sgl. or dbl. $18 up. DE. 0978.
N ST. N.W., 3288—Attractive room; unlimited phone; private home; $6. MI. 0736.
NR. CATHEDRAL—Large, well furn., sunny corner rm.; communicating priv bath and sleeping porch; gentleman. WO. 6363.
NEAR 18TH AND COL. RD. (1789 Lanier pl. nw.)—Attractive front room, southern exposure; near bath.
NEAR 18TH AND COLUMBIA RD.—Nicely furnished, large front room, $6.50 week. 1857 Mintwood pl. nw. CO. 9415.
PARK RD. NW., 2033—Front rm., priv. bath, shower; owner's home; auto. heat; gentleman; $20. AD. 1116.
PETWORTH, 317 Gallatin N.W.—Well-furn. room; shower; $18 single, $25 double.
PLAZA, Apt. 305, 2210 Pa. ave. nw., opp. Wash. Circle—1, 2 gentlemen preferred.
QUE ST. N.W., 1743—Large warm front rm.; twin beds; walking distance; reas.
QUE ST. NW., 2233—Attractive front rm., semipriv. bath; gentleman; references.
R ST. N.W., 1830—Large sunny, warm studio room and share apartment with lady; wonderful location. DU. 0004
R ST. NW., 2024 (just off Conn. ave.)—2 large front rooms, 2d and 3d floors; very desirable; refined home. DUpont 2257.
SENATE HOTEL, 101 D st. ne., 2 blocks from Capitol—Rooms with bath, $12; rooms with running water, $8. LI. 5187.
TAKOMA PK.—Front rm., home priv.; $15 or $20 for 2; breakfast opt. SH. 1687-J.
THE ALABAMA (1015 N St. N.W., Apt. 506)—Sgle. and dbl. rm.; reas. DU. 3552.
THE WESTMINSTER, 1607 17th nw. Warm, comfortable rooms with running water; singles, $4.50 up; doubles, $6 up. Plenty hot water; showers; elevator.
W ST. NW., 45—Comfortable single, $20; double, $25; with porch, next bath; c. h. w.; inclosed garage. DUp. 0625.
WEST OF 16TH—Private house, cultured gentleman; garage. AD. 4613.
WYOMING AVE. NW., 1861—Warm, comf. rm., priv. home; unlim. phone; c. h. w.; innerspring mattresses. Reas. AD. 2384.
WYOMING AVE. NW., 2212—Front room, private bath, cedar closet; priv. family; every convenience; gentleman; $35 mo.
1ST NW., 5723—Master bedroom, private shower; priv. entr.; $30 dble. GE. 7890.
13TH ST. N.W., 3514—Attractive single rm.; unlimited phone; $15 mo. CO. 0618.
14TH ST. NE., 513—Warm room for employed gentleman; $10; priv. family.
15TH ST. NW., 1225—2d floor front room, suitable 1 or 2; private home.
16TH ST. N.W., 3360—Ideal home, 2d floor front; double or single rooms.
16TH ST. N.W., 1409—Newly furn. rooms, near bath, shower; downtown. DE. 5624.
16TH ST. N.W., 3035—Detached home; 2 large front rooms; reasonable. AD. 6265.
16TH ST. NW., 5711—Large beautiful furnished master bedroom for Congressional people; also large single. GE. 4443.
17TH ST. NW., 1129, opp. Mayflower—Large front l. h. k. or sleeping room, back room, porch. $6-$7; parking.
18th ST. N.W., 1620—Attractively furn., innerspr. mat., coil spr. Ladies, $12.50 mo.
18TH ST. NW., 1747—Desirable large bright room, twin beds, semipriv. bath, shower; bus at door; $15 each. DU. 0804.
21ST ST. NW., 1722—Nicely furn. warm room; c. h. w.; unlim. phone; walk. dist. downtown; private home; reasonable.
38TH ST. NW., 2818, nr. Cathedral—Large rm., priv. bath, radio, $25; new priv. det. home; 1 or 2 gentlemen. WO. 5602.
729 6TH ST. NW.—Two large first-fl. rms.; private entrance; newly decorated; Frigidaire; sink; reasonable.
808 20TH NW.—Lovely front room, 2d flr.; Beautyrest mattress; $6.50 wk. Gent.
1223 VERMONT AVE. NW., Apt. 73, downtown—Walking distance depts.; all-night elevator; outside room, $25. MEt. 4055.
1617 RIGGS PL. NW., bet. R and S, off 16th st.—Large, warm housekeeping and sleeping rooms; reasonable. DUpont 3002.
4902 FIRST ST. NW. (N. H. ave. & Emerson)—Comfortable, next bath; priv. family. GE. 3716.
COLORED—Furnished or unfurn. rm. next bath. 117 New York ave. nw.

Housekeeping Suites 30A
COLUMBIA HEIGHTS (1346 Fairmont st. nw.) nr. 14th st. cars—Clean, comfortable l. h. k. room.; $5.50. Also sleeping room.
DOWNTOWN (623 F St. N.W.)—Large rm., complete for housekeeping; linens included; $4.50. ME. 2938.
HARVARD N.W., 1353—Large front room; well furn.; sink; share frigidaire.
IRVING ST. NW., 1348—Large front rm.; Frigid.; gas; run. water; unlim. phone.
N ST. NW., 1012 (corner 11th)—Newly decorated; large master bedroom; east and north exposure; twin beds; 2 large closets; new elec. refrig. and new gas burner; oil heat; electrically controlled hot water and heating system; use laundry; walking distance. DIs. 7691.
NEAR CAPITOL—Large front rm., kit.; also 3 rooms, bath; reas. 133 C st. ne.
17TH ST. N.E., 1237—Large front room, next bath; heat, gas, elec.; $7 wk.; adults.

Furn. or Unfurn. 31
NEWTON ST. NW., 1811—Large front rm. Also one unfurn; meals opt. CO. 5871-J.

Rooms—Unfurnished 32
E ST. NE., 323—One large front room and kitchenette; heat, light, gas included.
LIGHT, airy room, well heated, next to shower bath; newly furnished; deep closet; quiet surroundings; southern exposure. Reasonable to the right party. 1330 Rittenhouse st. nw.

Wanted—Furn. Rooms 32A
ONE-ROOM apt. or large dbl. room; near G. W. Univ., for two young men students. Box 142, Washington Post.

Suburban Rooms 33
ROOM for gentleman, private home, nearby Virginia; large grounds; overlooks Potomac Valley for miles; garage; bus; 12 minutes to Dept. Agriculture, 5 to Alexandria. 2001 Russell rd. Phone ALex. 2148-J.
VIENNA, Va., 3 rms., nr. Old Dominion frgt. station; $18 mo. Wade H. Bennett.

Room and Board 34
CH. CH., Md., 2 blks. Wis. ave.—Dbl. rm., nr. bath; det. modern home. WI. 4259.

Post Classified Ads—National 4200.

Room and Board 34
CHEVY CHASE—1st floor, large room, private bath, dressing rm., 2 closets; employed couple; delicious food. WI. 3605.
COLUMBIA RD. NW., 2011—Well furnished room; home cooking; $35 ea. DU. 2082.
DOWNTOWN—Newly furnished master bedroom, adj. bath, shower; private residence; home cooking; walking distance Govt. depts.; gents. or couple. DE. 4508.
DUPONT CIRCLE, 2131 Mass. Ave.—Special low rate, for 2 young people, in double room; running water, $30 each; young lady share beautiful room with another, private bath; also splendid opening in share-room for young man; best food. Enjoy this beautiful, ex-embassy home with many other cheerful, satisfied guests. Costs no more to live right. See these rooms before you make any choice. DU. 9404.
GIRARD ST. NE., 631—Front room, twin beds; excellent meals; also single room; conv. transp. MI. 7575.
GOOD home cooking, room and board; $7 per week. 726 5th st. nw. Mrs. Beulah Knott, MEt. 5252.
KALORAMA RD. N.W., 1848—Well furn. master bedrm., 3 windows, pvt. bath, home privileges, unl. ph. COl. 1422.
KENNEDY ST. NW., 1438 (off 16th)—Private detached home; comfortable beds; delicious meals; on bus line; reasonable.
MASSACHUSETTS AVE. NW., 1776—A distinctive home for young people in an unsurpassed location; reasonable
MT. PLEASANT (1836 Lamont st. nw.)—Beautiful front rm., suitable couple; also sgle. rm.; delic. meals; $28 up. AD. 9114.
MT. PLEASANT—Rm with sleeping porch; comfortable home; $30 each. CO. 9658.
NEW HAMPSHIRE AVE. N.W., 1728-1740—Young happy crowd, low rates, good meals, light, warm rms. You will enjoy staying with us; Singer's.
OGDEN ST. N.W., 1458—Refined guest house. Congenial young people. Sgle. or dble. rm. Excel. meals, $35 up. CO. 10269.
WYOMING AVE. NW., 1863—Refined home; attrac. rooms; twin beds; unlim. phone; good food; lady or gentleman; $35 up.
7TH ST. NE. 319—Warm room; for 1 or 2. Next bath; private residence; ½ blk. transp. $35-$60. Garage. LI. 1679.
13TH ST. NW., 2615—2d floor front room, for 2 or 3; 4 windows; also single room; free phone; $30 up.
16TH ST. N.W., 3360—Exclusive home; 2nd fl. frt. for 1 or 2. Middle-aged preferred.
16TH ST. NE., 318—Congenial lady will share 3-rm. apt. with 1 or 2 others; meals; linens; $40. Bef. 10 a. m. LI. 7093.
21ST ST. NW., 804—Single, dble. rm.; tasty meals; home privil.; bus line. RE. 6740.
1629 K ST. NW.—Nicely furn. rooms, double or triple; priv. baths; also singles; excellent board; selective menus.
4764 24TH RD. N.—Large double room, 4 windows, 2 exposures, fireplace; delicious Southern home cooking. 20 min. to town. $8 per person. CH. 6930.

New Hampshire Terrace
1707 N. H. ave n.w.—New guest house. Colonial furniture. Double, single rooms.

CLUB SHANNON.
2817 CONN. AVE. AD. 8430.
VACANCY.

Children Boarded 35
MOTHER'S CARE and board for small children; play yard; reas. DI. 5535.
ROOM and board for child. Mother's care. Attention to diet. S.E. suburbs. LI. 0837.

Vacation Places—Rent 42
TO LEASE FOR SEASON
MIAMI BEACH, FLORIDA, HOME on ALTON ROAD, facing golf course, 9 rooms, 4 bedchambers, 3 baths, 2 servants' rooms with bath, double garage; completely furnished; electric refrigerator; double lot, beautifully landscaped; reasonable terms. Answer, Box 151, Washington Post.

Apartments—Furnished 45
ALEX., VA.—Entire floor, det. home; 3-rm. furn. apt. (all elec. kit.), oil heat; frigid., c.h.w.; $65 mo. ALexander 330.
APARTMENTS wanted, furn., unfurn., all sizes and prices. 1010 Vermont ave., Room 217. NAt. 3384.
AT WARDMAN PARK—Want young lady to share beautiful apt., 2 rooms, kit., bath; $45. Box 136, Washington Post.
ATTRACTIVE furnished apt., 2 rooms, kit., b.; $57.50. 2153 Calif. st., Apt. 506.
ATTRACTIVE 2 rms., kit., Frigidaire; sleeping porch; twin beds; private shower; employed couple; $45. 1514 Varnum st. nw.
ATTRACTIVE new bldg., 721 Erie ave., Takoma Park, Md.; newly furn. liv. rm., elec. kit., 2 bedrms., tile bath, shower; automatic heat; laundry facilities; near bus, stores. Adults. $57.50. Avail. Feb. 1. Owner. SHep. 5814.
BROOKLAND (1300 Irving St. N.E.)—3-rm. apt.; Frig., gas, light, heat; $45. DU. 6608.
CLEAN, 1-2 rms., kit.; Frigid., gas, elec.; $5, $8, $12 wk. 2544 14th st. nw. Janitor.
COLUMBIA RD. NW., 1502—1st flr. hskpg. apt., 2 lg. rms., c.h.w.; $8.50 wk. AD. 0974.
CRITTENDEN ST. NW., 1416—2 rooms, priv. bath; furn. for l. h. k.; frigid.; priv. home; conv. transp.; references.
DESIRE young lady to share lovely apt.; new bldg.; all privileges; reas.; references exchanged. 3725 Macomb st. nw., Apt. 114 after 5:30.
DOWNTOWN, 1213 N st. nw.—3 rms., bath; nicely furn.; $12 wk. includes everything.
DOWNTOWN—1229 Mass. ave. nw. Small l.h.-k. apt., 1 rm., kitch., basement, reas.
DUPONT CIRCLE, 1620 19th st. nw.—Front bay-window apt.; bright, sunny; G. E. rfg.; refined couple; $37.50.
E ST. NW., 2431—Bedrm., liv. rm., kitdin., priv. bath; avail. Feb. 1.
F ST. NW., 2100 block—Young lady to share 1 rm., dressing closet, priv. bath; everything furn.; $5.50 wk. RE. 0645, Ext. 107.
FIRST ST. NW., 2109—1, 2, 3 rm. apts. All equipped for l. h. k., $20-$35. Key at 70 Randolph pl. nw. DUpont 7135.
FRANCIS SCOTT KEY APT. HOTEL (20th and F sts. nw.)—1 rm., kitchen, dinette, private bath; day, $3, one or two persons; week, $18; month, $60; full services; Frigidaire; nicely furnished. NA. 5425.
FRANKLIN ST. NE., 33.—One room (studio couch or bed), kitchen, Frigidaire; comp. furn. Home priv. Adults. $35. PO. 1981.
H ST. NE., 416—2 rms., sink, h.-w. heat; nicely furn. Reasonable. LIn. 10066.
IRVING ST. NW., 1728—Well-furn. home; bedrm., liv. rm., din. rm., breakfast rm., kit., bath, shower; everything incl.; $65 mo; adults only. CO. 2365.
LADY has large suburban apt.; she will share with lady or couple or will rent bedroom with kitchen privileges. Wis. 5732-J.
MASS. AVE. SE., 1612—Private; 3 rms., kit., bath, garage; everything furn.; adults.
MASS. AVE. NW., 1726, Apt. 2—7 rooms, 3 baths; exclusive apt.; ideal for entertaining. DUp. 6684.
MERIDIAN HILL—Overlooking park. Sublet 4 months or longer; 5 rooms, 2 baths, kitchen, pantry, spacious solarium; hotel service if desired; apartment can be divided. Call COlumbia 6203.
MT. PLEASANT—Attractive three rooms, kitchen, bath, for particular adults desiring nice place to live; reas. CO. 7181.
NEAR Dupont Circle—Living room, bedroom, bath; completely furnished; gentlemen preferred. DEc. 2079.
NEWLY FINISHED APT. on well located corner in Rockville, Md. Bedroom, living room, a large dinette, kitchen, equipped with cabinet-sink and Frigidaire; gas range. Hall, bath and 2 porches. Large yard; heat and water furnished; $45 per mo. Lee Counselman, 6865 Wisconsin ave. WI. 4240.
OPPOSITE Shoreham; wish to share apt. with 2 ladies, 2 rms., small recep. rm., kit. and bath. $45 mo. CO. 4741, Apt. 302.
PARKWELL, 3500 13th St. NW.—Choice location; 2 large rms., kit., din., shower, Frigidaire; mod. bldg., elev.; $65, Feb. 1.
SEATON PL. N.E., 332—3 rms., kit., bath; completely furn.; dandy for couple with child. I occupy 1 rm.; rest is practically private. Weekly or monthly rates; reas. NO. 2357, Apt. 110.
SHERMAN CIRCLE NW., No. 1—Cozy bedliv. rm., lge. kit.; Frig.; $38. RA. 2038.
STONELEIGH CT.—Attrac., 2 r., k., bath; short or long lease. NA. 2266, Apt. 410-A.
STUDIO LIVING ROOM, LARGE BEDroom, newly equipped kit.-dinette; private bath. Everything furn., incl. phone; attractive, tidy; suitable 3 or 3, $80. GEorgia 1420.
TAYLOR ST. N.W., 706—2 rms., kit., bath, back porch; 3 exp.; newly dec.; heat, light, gas, elec. refrig.; $52.50; adults.
THE GIBRALTAR, 2305 18th st. nw.—2-3-4 room apts.; everything furn. at $10.50 week up, including hotel service.
THE THEARLE, 2122 P st. nw.—Living room, bedroom, hall, kit., tile bath, shower, refrig.; $57.50.
WYOMING at Conn. ave.—3 large, bright, corner rms., bath, kitchen; $75. NO. 3234

Continued on Following Page.

Post Want Ads Save Time When Looking for an Apartment

Post Classified Ads—National 4200.

Apartments—Furnished 45

Continued From Preceding Page.

YOUNG LADY to share 2 rms., kit., bath. Apt. 603 1700 T st. nw.; ordererly adults; comfortable day bed; very reas.; refs. exchanged. Sunday or after 5 p. m. weekdays.

1, 2 or 3 rms., kitchenette, bath; modern; conv.; very reas. 1238 10th st. nw.

2 ROOMS, kitchen, tile bath; insulated; modern; $50. 1131 Euclid st. nw. Adams 4940-W. Also same on Capitol Hill at $50.

6TH AND F STS. NE.—Front 2-room apt.; completely furn.; strictly private; very reas. ATlantic 4494-J.

13TH ST. N.W., 5212—Very desirable, 2 rms., 2 lge. closets, bath, kit.; refs.; 2nd fl. priv. det. home of couple; adults.

2441 22ND ST. S.E.—Living room, kit.-dinette, pvt. bath, porch, pvt. ent., oil heat; c. h. w.; refrig.; gar. LI. 5504-J.

2407 39TH ST. NW., APT. 2—Reception hall, living room, bedroom, dinette, kitchen, bath with shower, nicely furn.; 2 large closets, linens, dishes, kitchenware, convenient shopping center, bus lines; near Uptown Theater. WO. 8024. Available Feb. 1. $70. Refs.

La Salle Apt. 828. Young bus. lady to share 1-rm., kitchenette and bath apt.; $27.50; includes everything. Call ME. 2161.

900 19th ST. N.W.
CORNER EYE ST.—Refrigeration, switchboard, 2 elevators. Resident manager. Tastefully furnished.
1 room, kitchen and bath.....$52.50
SHANNON & LUCHS CO.
1505 H St. N.W. NAtional 2345.

THE FLEETWOOD
3707 Woodley Rd. N.W.
Bedroom, living room, kitchen, dinette and bath; reas. CLeveland 0615.

1526 17TH ST. N.W.
2 rooms, kitchen and bath....$60
Electric Refrigeration and Switchboard.

1436 W ST. N.W.
The Mississippi.
3 rooms, kitchen and bath..$55
Newly furnished, electric refrigeration. Convenient to transportation, schools and stores.
H. G. SMITHY CO.
811 15th St. N.W. NAtl. 5903.

THE BARONET
1737 H ST. N.W.
Living room, bedroom and bath; suites tastefully furnished; full hotel service, elevator. A gentleman's downtown apt. Manager, NAtional 1572.
R. MARBURY STAMP & CO.
212 Southern Bldg. DIst. 8157

HAY-ADAMS HOUSE
16th and H Sts. N.W.
Opposite White House
Overlooking Lafayette Park
Beautifully furnished kitchen apartments with full hotel service, in an atmosphere of charm, dignity and gentility. An ideal and economical way to live. Reasonable monthly rentals on rooms, suites and apartments.
E. F. Ellis, Mgr.
MEt. 2260

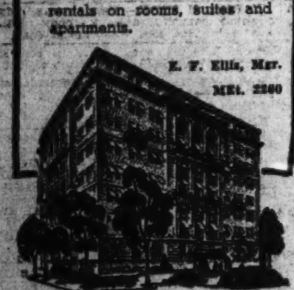

COLORED—One room and bath, $32.50. Call NAtional 5536.

Furn. or Unfurn. 46

ATTRACTIVE 4-rm. apt., kitch., bath. Cordova Apts. Fla. ave. and 20th st. nw.

1 ROOM, kitchen and bath; modern; reasonable. LI. 2485.

One Room Near G. W. U.
Bachelor apartment of 1 room and bath at 1915 Eye st. nw.; janitor service; $30 unfurnished; $35 furnished. Call WEAVER BROS., INC., DIst. 9486.

Several attractive furnished or unfurnished apartments now available.
The Cavalier
3500 FOURTEENTH STREET, N. W.
FRED A. FOSTER, Mgr.

Apartments—Unfurn. 47

A ST. NE., 1629—2 rms., kit., newly decor. bath; everything included. Reasonable.

ATTRACTIVELY dec., 2 rms., kit., a.m.i., pch.; bus, cpl.; e'r'ything incl. 929 7th ne.

BRENTWOOD, 4212 Rhode Island ave.—Duplex, 3-6 rms.; a. m. i.; newly decorated; $40-$42.50. GReenwood 1346.

CALVERT ST. NW., 2601—Opp. Shoreham Hotel, 3 rms., foyer, 1½ baths, kitch., por., 4 expos.; very desirable. AD. 3868.

CAVANAUGH COURTS—1526 17th st. nw. Near Govt. depts., downtown business; corner apt. 302; south and east expos. 2 rms., large foyer, kit. and bath. $52.50. H. G. Smithy Co., 811 15th st. NA. 5903.

CONN. AVE., 3620—2 bedrooms, living rm., bath, kit., foyer, spacious closets; refrigeration; modern. Resident manager.

DOWNTOWN—Near main library, 2 rooms, kitchen, bath, porch, $32.50. NA. 6680.

ENTIRE FL.—Large, 4-window, priv. bath, new home; conv. transp.; will arrange one-rm., k. apt.; refrig.; refs. EM. 4462.

EUCLID ST. NW., 1656—2-3-4 rms., heat, porch; reasonable. Janitor. EM. 2075.

EUCLID ST. NW., 1348—5 rooms, kitchen, bath; all outside sunny rooms; large porch. Apply Apt. 4, or see janitor.

FIRST st. nw., 2109—1, 2 and 3 rm. apts., equip. for l. h.-k.; utils. inc.; $30-$35.

FLORIDA AVE. NE., 831—3 rooms, kitchen, bath, glassed-in back porch; c. h. w.; heat; ½ block street car; electric, gas included. Lin. 2841 after 5 p. m.

GALLATIN ST. NW., 17—8 mos. old; like new; strictly pvt; 2d. fl., 2 r., din., kit., bath, front and rear por. (rear glass-inclosed); heat, gas, elec., refrig., hot water included; Gentiles only.

GLOVER PARK, 2438 Tunlaw road nw.—2 rms., kit., priv. bath, with encl. porch; lights, gas, refrig. and heat included. Gentiles. WOodley 4270.

HERTFORD PL. NW., 3521 (at 16th and Oak sts.)—2 rms., dinette; kit., bath, refrig.; $60. Open Sunday. WO. 4219.

HILLCREST (2605 34th st. se.)—2 large rooms; all-elec. kit., mod. bath; large closets; storage rm. AT. 0385-R after 6.

HOLLY ST. NW., 1312—Attractive apt., quiet neighborhood, 16th St. Heights; private home; 3 or 4 rooms and private bath. RA. 0745.

MONTICELLO APT., 3151 Mt. Pleasant st. nw.—4 rooms, recep. hall, kit., bath, pch. Frig. $66. Jas. A. Jeddes, agent. NA. 4096.

NORTHUMBERLAND, 2039 New Hampshire ave. nw., Apt. 104—Living room, dining room, bedrm., k., b. spacious closets; $60.

Post Classified Ads—National 4200.

Apartments—Unfurn. 47

OATES ST., 1373 NE.—2 rooms, closet, l. h. k., range, sink. Everything included. Convenient Trinidad bus; $27.50; adults.

ONE, TWO ROOMS, kitchen, dinette and bath; completely modern apartments. 930 Randolph st. nw.

PARKWELL, 3500 13th—Choice location. A real home. 4 spacious rooms, French door, kit., large din., shower; Frigid.; walls and woodwork newly painted; new floors, new stove; $75; mod. bldg.; elev.

R ST. N.E., 25—4 lge. rms., newly decor., priv. bath-ent. 2nd fl.; ht., refrig.; $42.50.

RAVENAL, 1610 16th nw.—1 rm., dinette, kit., $45-$47.50; 2 rms., k., $62.50 to $65; 3 rooms, large foyer, dinette kit., $75. Furn. apts. at higher rentals. DE. 3460.

SEVERAL desirable apartments available. RANDALL H. HAGNER & CO., INC. 1321 Conn. Ave. DEcatur 3600.

TAKOMA PARK, MD., 6 Hickory Ave.—Entire 2nd floor, 3 large rooms, kit., bath, electricity, running hot water & refrig. incl. Convent. trans. $45. SH. 2802-W.

WARDER ST. NW., 3100—Mod. bldg.; 3 r., kit., bath; refrig. free; $55. Mgr., Apt. 10.

WOODRIDGE (3205 Central ave.)—Attr. 2 rms., kit., b.; priv. ent.; rfs. DU. 2892.

WOODRIDGE (2820 Myrtle ave. ne.)—1st fl. apt., detached house, 3 bedrms., bath, kit., din., liv. rm.; h.-w.h. Rent, $55. Gar.

10TH ST. N.W., 3512—3 Rooms, kitchen & bath; heat, gas, lights, Frigidaire. $47.50.

14TH ST. NW., 4001—2 rooms, kitchenette, inclosed sleeping porch, yard; heat, gas, electric refrigeration included; $40.

256 18TH ST. SE., Apt. 2—2 lge. rms., kit., bath, dinette, scr. pch.; heat, h. w. incl.; $52.50. Avail. Feb. 1. Inquire at apt. or phone DIst. 2434.

2 RMS., kit., bath, privilege phone, heat, gas, elec.; conv. transp. 618 Princeton pl. nw. COl. 6843.

NEW BUILDING, 424 12TH ST. S.E.
TWO BEDROOMS.
Living room, kitchen, large dinette, bath shower, screened porch. Heat, hot water furnished; convenient to transportation.

NEW APARTMENT—JUST COMPLETED.
233 6TH ST. S.W.
Near Procurement, Agriculture, Smithsonian, and other Government Departments. Living room, bedroom, all white kitchen, tile bath and shower; Venetian blinds, oak floors. Heat and hot water furnished; $47.50 and $48.50.
DINOWITZ CO. NA. 6717.

1483 NEWTON ST. N.W.
3 rooms, kitchen and bath, front ...$52.50
GEORGE F. HANE, INC.
1422 F St. N.W. NA. 3964.

THE CHALFONTE.
1601 ARGONNE PL. N.W.
1 room, kitchenette, bath $42.50
1 rm., kit., dinette, bath......$45.00 up
2 rms., kit., dinette, bath......$55.00 up
(Some With Inclosed Porches)
All Apts. Have Murphy Bed Closets.
24-hour elevator and switchboard service. Open and lighted until 9:00. Resident manager, ADams 8710.
PHILIP F. PEYSER & CO.
1024 Investment Bldg. DIst. 3740.

1702 SUMMIT PL. N.W.
2 rooms, kitchen, dinette, bath.....$50.00
Gas, electricity included in rent.
Resident Manager. AD. 10480.

414 SEWARD SQUARE S.E.
2 rooms, kitchen, dinette, bath.....$45.00
Gas and electricity included in rent.
Resident Manager. AT. 4078.

3220 CONN. AVE. N.W.
1 room, kitchen, dinette and bath, $45.00
Refrigeration on house current.
24-hour elevator and switchboard service.
Resident Manager. CLeveland 0764.

1530 R. I. AVE. N.E.
2 rooms, kitchen, dinette, bath and porch $51.50
Refrigeration on house current. Elevator.
Resident Manager. NOrth 7157.

2145 CALIFORNIA ST. N.W.
1 room, kitchen, dinette and bath..$42.50
2 rooms, kitchen; heated and inclosed porch; bath $60.00
Refrigeration on house current.
Resident Manager. DU. 1674.

1615 KENYON ST. N.W.
2 rooms, kitchen, dinette, bath, Murphy bed and dressing closet, $62.50
Gas, electricity and switchboard service included in rent.
Resident Manager. CO. 8425.

4800 GEORGIA AVE. N.W.
2 large rooms, foyer, kitchen, dinette, bath and porch $55.00
Gas, electricity included in rent.
Resident Manager. GE. 6996.

4700 CONN. AVE. N.W.
2 rooms, kitchen, dinette, bath and porch $80.00
6 rooms, kitchen, 2 baths and porch $135.00
Refrigeration on house current. Elevator and switchboard service.
Resident Manager. CL. 0645.

REAL ESTATE MORTGAGE & GUARANTY CORPORATION.
1610 K St. N.W. NAtional 1403.

Get Our Apartment List
Our cars will call and show you any of our apartments without obligation to you.
GOSS REALTY CO.
1405 Eye St. N.W. NA. 1383

1832 BILTMORE ST. N.W.
2 Rooms, Kitchen and Bath.

INSPECT TODAY
409 V ST. N.E.
2 rooms, dinette, fully equipped kitchen, tile bath and shower....$39.50
1413 GIRARD ST. N.W.
2 rooms, fully equipped kit., bath..$42.50
1466 CHAPIN ST. N.W.
5 and 6 rooms, bath, new apt. condition ....$45-$50
Lee D. Latimer Co.
NA. 4146. 722 Investment Bldg.

2505 13TH ST. N.W.
3 rooms, kitchen, bath with shower, porch; corner apt.; Southwest exposure; overlooking city; convenient location, modern building; plenty closet space.

Milo Manor
1451 Park Rd. N.W.
Between 14th and 16th Streets
1 room, kitchen, dinette and bath.
Refrigeration on House Current
$40.00
Resident Manager
ADams 6939

6313 16th St. N.W.
"BENNETT HALL"
Corner of Somerset Street
Near the Rock Creek Golf Course and Walter Reed Hospital grounds. Very desirable apartments, nicely arranged, with large rooms and complete kitchen equipment.
2 rooms, kitchen, dining alcove and bath
$60.00
Under Management of
H. L. Rust Company
1001 15th St. N.W. NA. 8100

The Kenesaw
3060 16th St. N.W.
(At 16th and Irving)
Apt. 45—2 bedrooms, living room and bath. Non-housekeeping.
Apt. 67—2 bedrooms, living room, dining room, kitchen and bath. Faces 16th St.
Apt. 24—Moderately priced suite of 2 bedrooms, large living room, dining room, kitchen and bath.
Res. Mgr., Col. 0712
THE KENESAW
While here to inspect these apts., why not dine in our attractive cafe?

Post Classified Ads—National 4200.

Apartments—Unfurn. 47

$55.00 2 ROOMS, KITCHEN & BATH.
1319 O STREET N.W.
Outside corner apt. Bedroom has cross ventilation. Free gas, electricity and refrigeration. 24-hr. elevator and switchboard service.
MONMOUTH, 1319 O St. N.W. ME. 5630.

1801 & 1811 WYOMING AVE. N.W.
3 rooms, kitchen and bath..........$52.50
2 rooms, kitchen and bath $47.50
Large closet space; some apartments with porches. Electric refrigeration.
Resident Mgr., Apt. 2, 1811 Wyoming Ave.

THE SUSQUEHANNA
1430 W ST. N.W.
3 rooms, kitchen and bath..........$40.50

DOWN TOWN—$45
Amazing LOW RENT for large apartment within a few squares of many Govt. Depts. CORNER apartment of Foyer, THREE unusually LARGE ROOMS, Kitchen (REFRIGERATION) and Bath—THROUGH VENTILATION.
1133 24th STREET N.W.

1730 M St., N.W.
½ Block East of Conn. Ave.
Attractive 2 rooms, kitchen and bath; elec. refrigeration; $47.50. Apply janitor.
WAGGAMAN-BRAWNER REALTY CO.,
1700 Eye St. MEt. 3860.

1840 MINTWOOD PL. N.W.
Spacious 3 rooms, bath, butler's pantry, hall, kitchen, porch.
Two large rooms, bath, kitchen, porch.
ADams 0539.

$52.50 2 ROOMS, KITCHEN, BATH.
3446 CONN. AVE. (corner Ordway). Rent includes electricity and refrigeration; elevator. See MRS. CAIN, Resident Manager, EMerson 8719.

2901 16th ST. N.W.
5 rooms, bath porch $80.00
Fireplace. Refrigeration Included.
SHANNON & LUCHS CO.,
1505 H St. N.W. National 2345.

307 DECATUR ST. N.W.
Bedroom, living room, dinette, kitchen and bath, $49.50.

601 PARK RD. N.W.
One bedroom, living room, kitchen, bath; resident manager on premises; $45.

5252 44TH ST. N.W.
Bedroom, living room, dinette, kitchen, bath and screened porch; heat, hot water and janitor service furnished; $49.50.

2012 FENDALL AVE. S.E.
2 rooms, kitchen and bath, $50.50.
Heat and hot water, screened porch.

1917 2ND ST. N.E.
One bedroom, living room, dinette, kitchen and bath. Heat and hot water; $52.50.

3021 15TH ST. N.W.
1 room, kitchen and bath; heat and light furnished; $39.50.
Wm. H. Saunders Co., Inc.
1519 K St. N.W. DIstrict 1015.

1444 W STREET N.W.
"SEMINOLE"
Near Meridian Park.
Each unit freshly painted; big, sunny rooms. FREE refrigeration. Mgr., Apt. 37.
1 room, bath, stove..........$27.50
2 rooms, kitchen, bath..........$39.50
3 rooms, kitchen, bath..........$49.50
807 15th. AMERICAN CO. NA. 8032.

ENJOY A REAL HOME DOWNTOWN!
THE PLYMOUTH
2 rooms, kitchen and bath..........$42.50
3 rooms, kitchen and bath..........$50.00
4 rooms, kitchen and bath $62.50
G. E. refrigeration, spacious closets, airy halls, roof sun porch. Attractively decorated. Walking distance of downtown.
RESIDENT MANAGER.
1236 11TH ST. N.W.

DOWN TOWN—SELECT
Modern fireproof building with 24-hour switchboard and elevator service. Unusually LARGE ROOMS; refrigeration FREE. Just a few squares pleasant walk to most Govt. Depts.
$40.00—Foyer, LARGE Living Room, Bath — FRIGIDAIRE.
$52.50—Foyer, LARGE Living Room, LARGE Bedroom, Kitchen, Bath and OPEN PORCH.
"The PENTILLY"
1812 K STREET N.W.

$82.50 and $85.00 2 ROOMS, KITCHEN & BATH, SUN PARLOR, JR. DIN. ROOM.
3150 16TH ST. N.W.
Corner apt.; large, bright rooms; jr. dining room, reception room, sun parlor; facing 16th st.; new buildings with 24-hour elevator service; parquet floors. Venetian blinds throughout; gas, elec. and rfg. included in rent. See Res. Mgr., Mrs. Ventrone. AD. 0611.

5100 BLOCK N. CAPITOL ST.
1st AND 2nd FLOOR APT.
2-FAMILY HOMES.
These brand-new apartments are modern in every detail, consisting of living room, bedroom, dinette, ultra-modern kitchen; a large paneled recreation room goes with the 1st floor apt.; each apartment has front and rear porches; $52.50 and $62.50 per mo. Drive out New Hampshire ave. to Galatin st. and 2 blocks to N. Capitol st. and our sign, or call WM. H. SAUNDERS, CO., DIstrict 1015 or REpublic 0781.

TODAY—SEE
The Unusual Value at
WILLARD COURTS
1916 17th St. N.W.
A lovely large apartment building with 24-hour elevator service. Only a short walk to downtown. Convenient to stores and transportation.
Apt. 410—Corner, 2 rooms, kitchen, and bath. Refrigeration. New condition. Only.... **$45.00**
See Mrs. Gee, Resident Manager
J. Dallas Grady & Son
1104 Vermont Ave. N.W. DI. 3750

Tilden GARDENS
Each Apartment Overlooking a Garden
1 to 3 bedrooms with 1 to 2 baths
$75 to $140
Manager's Office
3000 TILDEN ST.
Woodley 5334

MODERN DISTINCTIVE APARTMENTS
New apartments with such features as: Venetian Blinds, painted walls, built-in book shelves and modern Kitchen equipment. A truly Distinguished Apartment Residence on a quiet street, conveniently located to Stores, Churches and Theater, Transportation (2 blocks from Calvert street Bus Terminal).
Living room, dinette, 2 bedrooms and kitchen, 2 baths with showers, screened porch **$82.50**
Living room, bedroom, kitchen, dinette and bath. Room suitable for library, den or nursery. Screened porch **$65.00**
1869 Mintwood Pl. N.W.

Post Classified Ads—National 4200.

Apartments—Unfurn. 47

5616 13th St., N.W.
Distinctive Modern Building on High Elevation. Convenient to Stores and Transportation.
Apartments feature beautifully decorated paneled walls in large living room, with spacious dinette to match, good-sized bedroom, well planned kitchen, tiled bath with shower, venetian blinds; $57.50 and $62.50; gas, electricity and refrigeration included in rental. Apply resident mgr.
WAGGAMAN-BRAWNER REALTY CO.,
1700 Eye St. MEt. 3860.

7019 GEORGIA AVE. N.W.
2 rooms, kitchen, dinette, bath, enclosed sun porch .... $52.50.
Elevator Refrigerator on house current.
SEE RESIDENT MGR. RA. 4630.

4425 14TH ST. N.W.
2 rooms, kitchen and bath; refrigeration on house current. $47.50.
SEE JANITOR.

DALHGREEN COURTS
2504 10TH ST. N.E.
2 rooms, kitchen, dinette, bath and porch $52.50
Elevator, Refrigerator on house current.
RESIDENT MANAGER. DUPONT 1936.

EDW. M. WILLIS.
INVESTMENT BUILDING.
NAtional 7479.

2830 R ST. S.E.
New Building—2-bedroom apartments with real wood-burning fireplaces. $67.50.
TYLER & RUTHERFORD, INC.
1512 L St. N.W. NA. 0475.

1949 4th St., N.E.
Desirable front apartment of 2 rooms, kitchenette, dinette, bath; $45. Free refrigeration and cooking gas. Apply janitor.
WAGGAMAN-BRAWNER REALTY CO.,
1700 Eye St. MEt. 3860.

$57.50 2 ROOMS, KITCHEN, BATH.
2129 FLORIDA AVE. N.W.
Spacious cool apartments in high-class apartment building; convenient residential section; references required. 24-hour elevator and switchboard service. See Resident Manager.
THE FARNSBORO. NO. 1537.

2440 16th ST. N.W.
Park Tower, opposite Meridian Hill Park—Carpeted halls, switchboard, 3 elevators; refrigeration; garage.
3 rooms, din., kit., b., porch...$95.00
2 rms., d. a., kit., b., porch.. 67.50
1 room, d. a., kit., b.......... 52.50
Resident Manager
SHANNON & LUCHS CO.
1505 H St. N.W. National 2345

THE NEWLON
1440 "R" St., N.W.
Well serviced, conveniently located, southeast corner of 15th and R sts. Attractively decorated, parquet floors, el. ref. Bright, spacious apartments of 3 rooms, kitchen, bath and porch, in spic and span condition; $50 and $52.50. Apply resident manager, Apt. 22.
WAGGAMAN-BRAWNER REALTY CO.,
1700 Eye St. MEt. 3860.

ATTEN-SHUN, CONGRESSMEN!
THE FOLGER
411 SECOND STREET S.E.
Apt. 4—3 rooms, kitchen and bath. All modern conveniences; newly decorated; $60.
OPEN FOR INSPECTION—See Janitor.
R. A. HUMPHRIES
808 No. Capitol. Realtor. NA. 6731.

Modern Apartments
306 TODD PLACE N.E.
2 Rooms, Dinette, Kitchen, Bath and Rear Porch..........$47.50
907 BALTIMORE ROAD
Silver Spring, Md.
2 Rooms, Dinette, Kitchen, Bath and Porch.
$42.50, $50.00, $52.50.
Corner Apartment.
8401 MAPLE AVE.
Silver Spring, Md.
Living Room, Dinette, Kitchen and Bath, 2 Bedrooms, Rear Porch.
$65.00
8415 MAPLE AVE.
Silver Spring, Md.
2 Rooms, Dinette, Kitchen and Bath, rear porch..........$49.50
Heat, Hot Water and Janitor Service Included
BRADLEY, BEALL & HOWARD, Inc.
NA. 0271 Southern Bldg.

New Apartment Building
GLOVER PARK
4021 Benton St. N.W.
Immediate Occupancy
Two rooms, kitchen and bath
$57.50 to $61.50
Gas, electricity and refrigeration furnished by owner. Laundry facilities.
Representative on Premises
B. F. SAUL CO.
NA. 2100 925 15th St.

HIGHLANDS
Conn. Ave. at California St.
Corner apt., 2 bedrooms, double living room, full-size dining room, full-size separate kitchen, pantry and bath, newly decorated; $100.

Westmoreland
California St. at Conn. Ave.
2 rms., kitchen and bath, $60
2 bedrooms, living room, library, full-size dining room, full-size separate kitchen, bath, $100.
Electricity Included in Rent. 24-Hour Elevator and Switchboard Service.
Dining Room in Building
LINKINS CO.
1622 H St. N.W. DI. 3522

4001 TO 4033 9th ST. N.E.
ATTRACTIVELY DESIGNED, FINELY BUILT ALL BRICK BUILDINGS, 100% INSULATED. ALL APARTMENTS HAVE CONCRETE-FLOORED, SCREENED REAR PORCHES.
We have several lovely apartments in these buildings with Living Room, Bedroom, Dinette, Kitchen, Tiled Bath and Porch, and Living Room, 2 Bedrooms, Dinette, Kitchen, Tiled Bath and Porch. Phone us and we will be glad to take you to inspect them.
PRICES $42.50 TO $55
OPEN FOR INSPECTION
Representative on Premises
Saturday, 2 to Dark
Sunday, 10 to Dark
BOSS & PHELPS
1417 K St. REALTORS NA. 9300

Post Classified Ads—National 4200.

Apartments—Unfurn. 47

1632 30th St. N.W.
Modern Building, Near Montrose Park and Q Street Bus Line.
Desirable 2 rooms, kitchen and bath; electric refrigeration; now available at very moderate rental. Also front apartment of 3 rooms, kitchen and bath, available February 1. Apply Apt. 21 or janitor.
WAGGAMAN-BRAWNER REALTY CO.,
1700 Eye St. MEt. 3860.

2605 ADAMS MILL ROAD.
One of the older buildings which gives you larger than usual rooms. 2 rooms, reception hall, kitchen with electric refrigeration, large bath, porch, close enough to 18th and Columbia rd. to afford conveniences of stores, schools and transportation, yet far enough away to avoid the noise. Only $47.50. NA. 5833.

2131 "P" St., N.W.
Unusual value in a 2-story apartment of 5 rooms, kitchen and bath; $45. Apply janitor, 2127 P st.
WAGGAMAN-BRAWNER REALTY CO.,
1700 Eye St. MEt. 3860.

3501 13TH ST N.W.
CORNER OF MONROE STREET.
THE STRATHMORE, a modern elevator building, offers (including electric refrigeration):
2 rooms, kitchen, dinette and bath, $52.50.
Resident Manager, Apt. 21—CO. 2653
THE AMERICAN COMPANY.
807 15th NA. 8032.

900 19th ST. N.W.
Cor. Eye st.—Refrigeration, 2 elevators, switchboard. Resident manager.
1 rm., kit., bath $40.00
1 room, bath $42.00
SHANNON & LUCHS CO.
1505 H St. N.W National 2345

$67.50 2 ROOMS, KITCHEN & BATH.
3150 16TH ST. N.W.
Corner Lamont st. Big, bright rooms, large dinette. New apartment building with 24-hour elevator service. Parquet floors. Venetian blinds throughout. Gas, electricity and refrigeration included in rent. See Res. Mgr., Mrs. Ventrone. ADams 0611.

4120 14th Street N.W.
$50.00—2 rooms, kitchen, dinette, bath.
1862 Mintwood Pl. N.W.
$70.00—3 rooms, kitchen, bath and porch.
3018 Porter St. N.W.
$50.00—2 rooms, kitchen, dinette and bath. Front apt. Electric refrigeration.
3121 Mt. Pleas. St. N.W.
$32.50—1-room, bath bachelor apartment. Refrigeration. Resident manager.
AMERICAN SECURITY AND TRUST COMPANY
Real Estate Department
15th & Pa. Ave. NAtl. 4815

DUPLEX APARTMENT
707 Jackson St. N.E.
Apt. 2—2 large rooms, kitchen, dinette and bath, large concrete screened porch. Large yard and private parking space in rear. Hot-water heat—full janitor service furnished. Rent **$47.50**
719 Hamlin St. N.E.
Apt. 4—2 lovely rooms, kitchen, dinette, bath and large rear screened porch. Heat, hot water and full-time janitor service included in rent.............. **$47.50**
J. Dallas Grady & Son
1104 Vermont Ave. N.W. DI. 3750

THE SHELBURNE
17th and S Sts. N.W.
2 rooms, kitchen and bath $52.50
Frigidaire on House. Elevators.
65 M ST. N.W.
2 rooms, kitchen and bath..........$40
3 rooms, kitchen and bath...$45 up
4 rooms, kitchen and bath....$57.50
Electric Refrigeration.
1220 N ST. N.W.
1 room, kitchen and bath......$35.00
Electrolux Refrigeration.
1816 KALORAMA RD. N.W.
6 rooms, kitchen, bath, lavatory and porch..........$70 & $75
Frigidaire on House.
1526 17TH ST. N.W.
2 rooms, kitchen and bath, $42.50 up
Refrigeration, Switchboard.
3504 13TH ST. N.W.
6 rooms, kitchen, bath and porch $75.00
Electric Refrigeration.
H.G.Smithy Co.
811 15th St. N.W. NA. 5903

Dupont Circle Apartments
Connecticut Ave. at Dupont Circle
The "Dupont Circle" is more than an apartment—it's a delightful year-'round home! To that add a service that reflects the desire of a progressive management to make you feel comfortable at all times.
FIREPROOF! MODERN! CONVENIENT!
1 Room, from $41
2 Rooms, from $60
Rentals include electricity, 24-hour elevator and switchboard service.
Furnished and Unfurnished Apartments
Complete Hotel Service Available
See Resident Manager or
H. L. RUST CO.
1001 15th St. N.W. NAtional 8100

Post Classified Ads—National 4200.

Apartments—Unfurn. 47

$52.50 2 ROOMS, KITCHEN, BATH.
1400 FAIRMONT ST. N.W.
Large kitchen, tile bath; plenty closet space. 24-hour elevator and switchboard service. See Res. Mgr., MISS McNEILL. CO. 0336.

VERY LOW RENTS
Within walking distance of down town; close to stores, cars, buses, etc. REFRIGERATION, parquet floors, recessed radiation, many other features including CONCRETE PORCHES.
$40.00—Foyer, Living Room, Bedroom, Kitchen, Bath and Porch.
$50.00—FRONT CORNER—Foyer, THREE bright Rooms, Kitchen, Bath and Porch.
1432 R STREET N.W.

2000 16th ST. N.W.
ELEVATOR BLDG.
2 ROOMS KITCHEN AND BATH, $42.50

201 "D" St., N.E.
Overlooking Union Station Plaza.
Large apartments, especially suitable for families with one or two roomers; 4 and 5 rooms, kitchen, bath; some with porches; $47.50 to $55. Apply janitor.
WAGGAMAN-BRAWNER REALTY CO.,
1700 Eye St. MEt. 3860.

THE ASHLEY
2038 18th St. N.W.
A lovely, large front corner, in a modern apartment building, in excellent condition, containing 2 bedrooms, living room, dining room, kitchen and bath. Refrigeration. Elevator service.................. **$60**
See Janitor or
J. Dallas Grady & Son
1104 Vermont Ave. N.W. DI. 3750

LIVE DOWNTOWN
Within Radius of All Activities
THE WILLSONIA
1830 K Street N.W.
Available Immediately
1 room, kitchen and bath $45.50
Gas, electricity, refrigeration, switchboard service included in rent. Roof Garden.
Resident Manager, NA. 9086
MUNSON HALL
2212 Eye St. N.W.
(New Building)
1 room, dressing closet, dinette, kitchen & bath, $57.50
Electricity (for lighting, cooking and refrigeration) and switchboard service included in rent.
Resident Manager, REp. 2323
THE WEST END
2124 Eye St. N.W.
Available Immediately
2 rooms, dinette, kitchen and bath $69.50
Gas — electricity — refrigeration — switchboard service included in rent.
Roof Garden
Resident Manager, REp. 3404
J. A. McKeever Co., Inc.
Managing Agents
1625 K St. N.W. DI. 9706

APARTMENT HUNTING
?

JUST PHONE
NAtional 9300

1754 LANIER PL. N.W.
2 rooms, kitchen, bath and porch. $45.00
3 rooms kitchen and bath. Electric refrigeration $50.00
1314 14th ST. N.W.
3 rooms, kitchen and bath. $38.50 to $47.50
330 RHODE ISLAND AVE. N.E.
2 rooms, kitchen and bath, electric refrigeration $40.00
See Resident Manager.
DUPLEX APT.
5316 4th ST. N.W.
Apt. 4—2 rooms, dinette, kitchen and bath, screened porch; including heat, refrigeration, electricity and gas $50.00
BOSS & PHELPS
1417 K St. N.W. NA. 9300

Under Management of
H. L. Rust Company
1001 15th St. N.W.—NAtl. 8100
2445 15th ST. N.W.
Meridian Park Apts.
2 rooms, kitchen, dinette, bath, new bldg., opposite Meridian Park. $62.50
3 rooms, kitchen, dining alcove and bath. $87.50
1316 N. H. Ave. N.W.
Near Dupont Circle
3 rooms, kitchen and bath. $77.50
4 rooms, kitchen and bath. $85.00
24-hour elevator and switchboard service.
3900 14th ST. N.W.
Randolph Terrace.
Very desirable apts. of 2 rooms, kitchen, dinette, bath and inclosed porch. Refrigeration included in rent. Elevator. Resident Manager. $59.50
2205 CALIFORNIA ST. N.W.
Florence Court, West.
6 large rooms, kitchen and bath, elevator, resident manager; refrigeration on house. $100.00
3039 MACOMB ST. N.W.
In Cleveland Park, near school and car lines. 2 rooms, kitchen and bath. Electric refrigeration included in rental. $45.00
3 rooms, kitchen & bath. $60.00
700 JEFFERSON ST. N.W.
New building. 2 large rooms, kitchen, dining alcove and bath. Resident manager. $55.00

Post Classified Ads—National 4200.

Apartments—Unfurn. 47

2100 15th St., S.E.
Corner of 15th and V Streets.
Exceptional apartment value, featuring unusual equipment and fixtures; Monel Metal sinks, colored tiled baths with built-in tub and shower, custom kitchens, venetian blinds; 2 rooms, kitchenette, dining alcove and bath; $49.50. Apply manager.
WAGGAMAN-BRAWNER REALTY CO.,
1700 Eye St. MEt. 3860.

YOUR MOVE to THE WESTBURY
1401 Tuckerman St. N.W.
2 rooms, dining alcove, kitchen and bath. $55.00.
Double Exposure
Carpeted Corridors, Venetian Blinds.
See Mrs. Eshleman, Resident Mgr., RA. 4638
J. A. McKeever Co., Inc.
1625 K St. N.W. DI. 9706

Post Classified Ads—National 4200.

Apartments—Unfurn. 47

The Connecticut
1150 Connecticut Ave.
Two apts. recently remodeled and redecorated. 3 rooms, kitchen and bath. Rentals $105 and $85 per month. Within easy walking distance of Government departments and shopping district. Also suitable for doctor's office.
LAURA HARLAN & CO.
1207 19th St. N.W. NA. 4031

2145 C St. N.W.
"The Riverside"
Beautiful Potomac Park Section
One and two rooms, kitchen, dining alcove and bath.
$45.00 to $75.00
24-hour elevator and switchboard service. Resident Manager.
H. L. Rust Company
1001 15th St. NAtional 8100

Let The Arrow Lead You To Comfortable Living

THE DUNSMERE
2523 14th ST. N.W.
1 room, kitchen and bath...$40
2 rooms, kitchen and bath...$45

THE CORTLAND
1760 EUCLID ST. N.W.
24-Hour Elevator and Switchboard Service.
2 rooms, kitchenette and bath $45
4 rooms, kitchen and bath...$75

THE FALKSTONE
1401 FAIRMONT ST. N.W.
24-Hour Elevator and Switchboard Service.
2 rooms, kitchen and bath...$50
3 rooms, kitchen and bath...$65
5 rooms, kitchen and bath..$100

THE VICTORIA
2520 14th ST. N.W.
3 rooms, kitchen and bath; with porch $57.50
5 rooms, kitchen and bath; with porch $70.00

WOODWARD
2311 CONNECTICUT AVE.
24-Hour Elevator and Switchboard Service.
2 rooms, kitchen and bath...$65
4 rooms, kitchen and bath..$125

THE CHATHAM
1707 COLUMBIA RD. N.W.
24-Hour Elevator and Switchboard Service.
1 room, kitchen and bath...$45
2 rooms, kitchen and bath...$60
5 rooms, kitchen, 2 baths, $135

BLISS PROPERTIES
1811 Columbia Rd. N.W. ADams 3500. Holidays and Eves. Phone SH. 5128

HARVARD HALL
1650 HARVARD ST. N.W.
Overlooking Rock Creek Park
Block from south entrance to Zoological Park . . . and within easy walking distance of 16th and Col. rd. and Mt. Pleasant shopping district.
Large sunny suites of 1 and 2 bedrooms, dinette, kit., bath and porch.
Tenants are invited to avail themselves of recreation facilities freely at all times.

RESIDENT MANAGER
Columbia 5714
Secretarial Switchboard
24-Hour Elevator Service

This Distinguished Apartment Residence Now Has Available

1-room apts., consisting of living room, dressing room, din. alcove, kitchen and bath. $62.50 and $70.00
2-room apts. consisting of living room with in-a-door bed, bedroom, din. alcove, kitchen and bath. $82.50 to $92.50
3-room apts. consisting of living room, bedroom, smaller bedroom, din. alcove, kitchen and bath. $102.50 and $107.50
Dining Room Under New Management.
Free Parking in Garage for Dinner Guests.
Rentals include secretarial telephone service, electricity, elec. refrigeration & gas.
The KENNEDY-WARREN
Washington's First Air-Cooled Apartment
3133 Connecticut Ave. ADams 9600

2601 CALVERT ST. N.W.
(Opposite the Shoreham)
2 rooms, kitchen and bath $60.00
3 rooms, kitchen, bath, foyer and porch $95.00

5922 13TH ST. N.W.
New Building
2 rooms, kitchen, dinette and bath $55.00
Res. Mgr., MRS. SEABROOK. RA. 5515.

2801 Pa. Ave. S.E.
New Building
2 rooms, kitchen dinette and bath $55.50
Res. Mgr., MRS. McCABE, AT. 1941-J.

MONTE VISTA
39th and Davis Sts. N.W.
Building Only 2 Months Old
De luxe units of living room, 2 bedrooms, jr. dining room, kitchen, 2 baths, 3 exposures, 4 large closets $79.50
Includes everything but telephone.
Res. Mgr., PULLMAN, EM. 8766.

3101 PENNA. AVE. S.E.
(Overlooking the City)
2 rooms, kitchen, dinette and bath $49.50
Res. Mgr., MRS. MIDDLETON. LI. 7490-W

ALTO TOWERS
3206 Wisconsin Ave. N.W.
1 and 2 rooms, kitchen dinette and bath .....$45.00 & $60.00
Elevator, Carpeted Corridors
Res. Mgr., MRS. MOONAHAN. EM. 8335.

THE GELMONT
1835 3d Street N.E.
2 rooms, kitchen, dinette and bath $55.00
Heat, Gas and Electricity Included in Rent.
Resident Manager, MRS. ETZLER, DEcatur 2690.

THE RANDOLPH
1372 Randolph St. N.W.
2 rooms, kitchen and bath $47.50
Refrigeration on House Current.
Janitor Service.

MACOMB GARDENS
3725 Macomb Street N.W.
(Building only 1 year old.)
1 room, kitchen, dinette, dressing closet, bath, foyer..$45.00
2 rooms, kitchen, dinette, bath and foyer $65.00
Elevator, Carpeted Corridors.
Res. Mgr., MRS. HERTERT, EM. 5652.

THE CHANCELLOR
214 Mass. Ave. N.E.
1 room and bath..........$30.00
1 room, kitchen, bath....$42.50
2 rooms, kitchen, bath....$50.00
3 rooms, kitchen, bath...$65.00
Elevator and switchboard service
Res. Mgr., MRS. GRANT. AT. 4340.

THE WARWICK
3051 Idaho Ave. N.W.
1 and 2 rooms, kitchen, dinette and bath...$55.00 and $73.50
Res. Mgr., MISS NALLEY. EM. 6700.

2400 16TH ST. N.W.
Apts. of 1 room, bath to 6 rooms, kitchen, 2 baths. Full hotel service. Dining room; garage.
FORDYCE C. MINNICK, Mgr. COl. 7200.

1314 MASS. AVE. N.W.
(New building, just off Thomas Circle)
1 room, kitchen, bath and foyer......$47.50 to $55.00
Gas and electricity included in rent. 24-hour elevator and switchboard service.
Residens Manager, MRS. BALL, MEt. 3477.

2124 P ST. N.W.
(1½ blocks west of Dupont Circle)
3 rooms, kitchen, dinette, bath and screened porch, $55
OPEN FOR INSPECTION. See Janitor.

BLAIR PARK APTS.
7819-23 Eastern Avenue.
(To the right of Georgia Ave. at District Line.)
2 rooms, kitchen, dinette and bath $51.00
Resident Mgr., MRS. BLAUER, Apt. 5.
7823 Eastern Ave. SHep. 4713.

Apartments Open for Inspection Day and Evenings
WEAVER BROS INC
REALTORS
Washington Building District 9486

Continued on Following Page.

To Make Money, Use Post Want Ads—to Save Money, Read Them

Post Classified Ads—National 4200

Apartments—Unfurn. 47

Continued From Preceding Page.

THE HILLSIDE
1415 CHAPIN ST. N.W.
3 rooms, kitchen and bath $42.50
2 rooms, grill and bath $35.00
1 room, kitchen-dinette, tile bath..$37.50
Outside rooms. G. E. refrigeration and 24-hour elevator service. Res. manager.

BEAUTIFUL DUPLEX APT.
453 MANOR PL. N.W.
Consisting of 3 large rooms, kitchen and bath; kitchen has been completely remodeled into a scientifically modern kitchen; bath is fully tiled with shower; has Venetian blinds; with a fenced-in rear yard.
RENTAL $49.50
For Inspection, Call at Apt. 3.
HENRY J. ROBB, INC.,
1024 Vermont Ave. Dist. 8141.

AT MERIDIAN PARK
A quiet corner building directly facing this beautiful City Park. Near schools, stores, cars and buses. REFRIGERATION.
$37.50—Living Room, Murphy Bed, Closet, Dinette.
$60.00—Living Room, TWO Bedrooms, Dinette, Kitchen and Bath—TWO EXPOSURES.
2201 15th STREET N.W.

1647 LAMONT ST. N.W.
4 rooms, kitchen, dinette and bath.$60.00
MT. VERNON CORPORATION
2nd Fl. Machinist Bldg. NA. 5536.

2008 16TH ST. N.W.
Modern, 2 rooms, kit., bath, large foyer.

1208 EVARTS ST. N.E.
1 room, kitchen and bath $30.00
Res. Mgr., DUpont 7320.
MOUNT VERNON CORPORATION.
207 Machinists Bldg. NA. 5536.

$80.00 and $85.00 — 5 ROOMS, KITCHEN, BATH
1400 FAIRMONT ST. N.W.
Corner Apt. (3 exposures). Reception hall, dining room, living room, 2 bedrooms, large kitchen, tile bath. 24-hour elevator and switchboard service. Res. Mgr. MISS McNEILL, CO. 0336.

14th and PARK ROAD
Right in the heart of the most convenient community center of Washington—yet a quiet, select building just off the main traffic streets. One desirable apartment available—Foyer, Living Room, Bedroom, Dinette, Kitchen, Bath and PORCH—with REFRIGERATION. And ONLY $50!
1349 KENYON STREET N.W.

1227 QUEEN ST. N.E.
3 rms., kit., bath, dinette, porch; elec. refrigeration $37.50
1725 TRINIDAD AVE. N.E.
3 rms., kit., bath, dinette, porch. Key at Apt. 2 ....$38.30
R. V. MARCERON
613 15th St. N.W. NAt. 6588.

THE PLYMOUTH
1236 11TH ST. N.W.
3 rooms, kitchen, bath (outside)....$47.50
3 rooms, kitchen and bath $42.50
3 rooms, kitchen and bath $50.00
Refrigerator, elec. and gas included.

5040 NEW HAMP. AVE.
Modern Corner Bldg.
Attractive grounds; near bus stop and stores; 2 rooms, kitchen and bath; 2 exposures; $52.50; free refrigeration and cooking gas.
WAGGAMAN-BRAWNER.
1700 Eye St. N.W. ME. 3860.

COLORED—3 rms., kitchen and bath: $50. MOUNT VERNON CORPORATION. 207 Machinists Bldg. NA. 5536.

Offices—Rent 50

AMERICAN BLDG., 1317 F ST. NW.
Single room $25.00
Suite of 2 rooms $82.50
SHANNON & LUCHS CO.
1505 H St. N.W. NAtional 2345.

EVANS BUILDING, 1420 New York ave. nw. Center downtown; high-grade occupancy, fast elevators, 24-hour service; singles, $25 and $35; also desirable front suite of 8 rooms (1,293 sq. ft.). E. Quincy Smith, Inc., 909 15th st. nw. DI. 9057.

1653 PENN. AVE. N.W.
Offices for rent. Inquire of janitor on premises or telephone SH. 5900.

NORMANDY OFFICE BLDG.
1626 K St. N.W. Open space for rent.

Desk Space—Rent 51

MAIL ADDRESS, TELEPHONE SERVICE, TELEPHONE ANSWERING SERVICE. WASHINGTON BUILDING, REP. 2131.

Warehouses for Rent 51A

EXCELLENT fireproof warehouse; desirable location; approximately 5,000 sq. ft. POtomac 4400.

Garages for Rent 52A

2-STORY 3-car garage and shop. $28 mo. 1216 You st. nw. DUpont 9638.

Stores—Rent 53

STORE. 3-room, kit. and bath apt; 1427 North Capitol st.; $75. DUp. 8731.

Houses—Furnished 54

GEORGETOWN—2 months only. Attrac. furn. 6-rm. Colonial; $65. MI. 2100.

LEXINGTON PL. NE., nr. Capitol—7 rms., refrig., 3 pchs.; swell, quiet, exclusive. LIn. 4403-W.

MONROE ST. NW., 1857—6 rooms, bath, garage, automatic heat, fine neighborhood, completely furn.; $75 month. Call NA. 4420, Mrs. Ethel Ward or CO. 7022 after 6 or Sundays.

WESLEY HGTS.—Charming home; beautifully situated on corner; 3 master bedr., 2 baths; maid's rm.-bath. 4355 Klingle st. nw. Can be seen by appt. EM. 0818.

WEST CHEVY CHASE—Cozy Cape Cod home of 3 bedrooms, library, etc.; $85. 4323 Fessenden st. nw. Inspect Friday after 5 p. m., Saturday after noon, Sunday all day. Phone WOodley 7863.

6 ROOMS, all modern improvements; garage; hot-water heat. Call ALex. 1552-J.

6 RMS., BATH—$75.
Lovely, quiet location, Mount Pleasant; ideal for small adult family. DIXIE Realty Co., NAt. 8880. Sunday, WOodley 9100.

Houses—Unfurnished 56

ATTENTION, Army and Navy Officers—Open and lighted, 4 to 6 p. m.; 5320 28th st., Chevy Chase, D. C., near Military rd. and Rock Creek Park, 9 large rooms, 2 baths, inclosed sleeping porch, sunparlor.

BROOKLAND—All or part of mod. home; auto. heat; near bus. NO 4444-W.

CAPITOL HEIGHTS, MD., 118 So. 61st st.—New bungalow, 5 rooms and bath; finished attic, recreation room; laundry room; heated, built-in garage; oil heat; insulated; lge. yard. Ph. HIllside 0490-J.

CHEVY CHASE, D. C., 3902 McKinley st.—6 rms., 2 b.; nice cond.; $85. LI. 0463-J.

CHEVY CHASE, MD.—Attractive 7-room house, oil heat, maid's room, heated garage, $90. Call WIsconsin 4879.

LINCOLN PK., 1363 Mass. ave. se.—6 rms., bath, porch, attic; heat furn.; $57.50.

MICHIGAN PARK—Desirable, newly papered semidetached; oil burner; electric refrig.; insulated; gar.; reas. AD. 8035.

NEARBY VA., $50 to $65—6 rms., ba.; corner, 9 rms., 1½ bas.; 5¼ acres, 7 rms., ba., Vienna; also Takoma Park, Md., 8 rms., ba. Fulton R. Gordon, 1427 Eye st. nw. DIs. 5230. Evenings, CLev. 5091.

NEW 5-ROOM brick bungalow, bath, hot-water heat. Lyon, Inc. CHestnut 7070.

WESLEY HEIGHTS—Attr., corner, 7 rms., 2 inclosed porches; gas furnace; elec. refrig. 3100 44th st. nw. WO. 2904.

WESLEY HEIGHTS—Corner lot, trees, 7 rooms, 2 baths, 2-car gar., large living rm., firepl., ivory paneled 1st flr., redec. ME. 0149 bet. 10 a. m. and noon wkdays.

WEST CHEVY CHASE—Cozy Cape Cod home of 3 bedrooms, library, etc.; $85. 4323 Fessenden st. nw. Inspect Friday after 5 p. m., Saturday after noon, Sunday all day. Phone WOodley 7863.

717 INGRAHAM ST. NW.—6 rooms, bath, electricity, gas; h.-w. h.; $60.
R. A. HUMPHRIES
808 No. Capitol. Realtor. NA. 6731.

212 TAYLOR ST. NW.—6 rooms, brick; inclosed porch; h.-w. h.; garage; $55.

436 2D St. SE.—6 r., b.; h.-w.h.; newly dec.; suit. 2 families; $47.50. NA. 9724.

518 D ST. NE.—3 rooms, unfurn., 1st fl.; 2 rms. furn.; gas, elec., heat, Frig. incl.

816 CRITTENDEN ST. NW.—$62.50, large liv. rm., din. rm., kit. with Elextrolux, 3 large bedrms., tile bath, 2 screened sleeping porches, recreation rm., auto. gas heat, det. garage. Open. GE. 7306.

5613 14TH ST. N.W.—Detached brick, 9 rooms, 2 baths; oil burner; 2-car garage; $100. H. L. Rust Co. 1001 15th st. nw.

Post Classified Ads—National 4200

Houses—Unfurnished 56

7123 9TH ST. NW.—Semidet.; 8 rms., 2 baths; oil heat; Frigidaire. GE. 9779.

816 CRITTENDEN ST. NW.—$62.50. Large living rm., din. rm., kit. with Electrolux. 3 large bedrms., tile bath, 2 screened sleeping porches, recreation room, auto. gas heat, det. garage. GE. 7306. Open.

N. E. RESIDENTIAL SECTION.
Near Tech High, brick, 6 rooms, bath, $50. MURRAY CO. NA. 7771.

CAPITOL HILL—10 6TH ST. N.E.
Rent, $55. This quaint home typical of Georgetown or the old N.E. homes should rent immediately at this price. Just off E. Capitol st., near Capitol and Library. Six well-proportioned rooms, bath, large, bright kitchen. BOSS & PHELPS, NAtional 9300.

CHEVY CHASE— Semi-detached, stone home. Six large light rooms; hot-water heat; entire house in perfect condition. Electric refrigeration; garage. $67.50. NA. 5833.

2818 WISCONSIN AVE.
Near Mass. ave.; on high terrace; 9 rms., 2 baths; built-in garage; new-house cond.; auto. heat. refrig.; finished attic; fully insulated. Owner, WO. 1399.

$55. 5823 Colorado Ave. N.W.
6 rooms, bath; hot-water heat; very convenient location; close to schools, transportation, stores.
Frank S. Phillips DI. 1411

GLOVER PARK SECTION
FROM $52.50
Several 6 and 7 room houses with all modern improvements. Automatic heat, refrig., etc. Call MI. 2100 now.
J. LEO KOLB, INC.
1237 Wisconsin Ave. N.W. MI. 2100.

Chevy Chase—5342 41st. St.
A house with exceptionally large rooms, 4 bedrooms, bath and lavatory, fireplace, hot-water heat, garage. Close to schools, transportation and stores. $75. NA. 5833.

4102 MILITARY RD. N.W.
7 rooms, 2 baths, oil burner, garage. In excellent condition $75.00
R. V. MARCERON
613 15th St. N.W. NAt. 6588.

JUST OFF 16TH ST.
6428 LUZON AVE. N.W.
Detached home; 3 bedrooms, 2½ baths; built-in garage; automatic oil heat; new house condition; $100 monthly.
BRADLEY, BEALL & HOWARD, INC.
NA. 0271. Southern Bldg.

718 F St. S.W.
8 rooms, kitchen and bath, latrobe heat $39.50
J. Dallas Grady & Son
1104 Vermont Ave. N.W. DI. 3750.

1161 ABBEY PL. N.E.
Very desirable, 6-room and bath brick house. Hot-water heat, electric light. Built-in garage. Excellent condition, $47.50.
BOSS & PHELPS
1417 K St. N.W. NA. 9300.

2006 Klingle Road N.W.
8 rooms (4 bedrooms), 2 baths; oil heat; garage; excellent condition; $90.
BOSS & PHELPS
1417 K St. N.W. NA. 9300.

NEW HOUSES
NEAR CATHOLIC UNIVERSITY.
904 PERRY PLACE N.E.
3 bedrooms, 1½ baths, automatic heat, fenced rear yard. Rent, $65.
BRADLEY, BEALL & HOWARD, INC.
NA. 0271. Southern Bldg.

OPEN TODAY
6 ROOMS AND BATH—$50.
732 Somerset Pl. N.W. Modern semi-det. brick; will renovate. DIXIE Realty Co. NAtl. 8880. Sun., RAnd. 3762.

BURLEITH.
Several modern homes in this delightful community now available. Six rooms and bath, some with porches; garage; refrigeration; $65 up. See Mrs. Watson, 3702 R st.
SHANNON & LUCHS CO.
1505 H St. N.W. NAtional 2345.

3 ABINGDON ROAD
WESTMORELAND HILLS
An unusually attractive new house on high wooded lot in beautiful Westmoreland Hills. Large living rm., library, dining room and exceptional kitchen with dinette, lavatory, porch on first floor. Large hall, 4 bedrooms and 2 baths on second. 2-car built-in garage; maid's room and lavatory in basement; oil heat; incinerator.
$145.00 ON LEASE.
P. H. WILLIS, Owner, 1015 15th St. N.W. NAtional 2075.

4618 43rd PL. N.W.
Convenient to schools and bus; modern 2-story home, 6 rooms, tile bath with shower, open fireplace, oil burner, full basement with lavatory, lge. lot. Only $70.
MOUNT VERNON CORPORATION.
207 Machinist Bldg. NA. 5536.

636 E ST. NE.
8 rooms, bath; h.-w. h.; electricity; garage; $65.
1715 M ST. NE.
6 rooms, bath; oil heat; built-in garage; $55.
4132 5TH ST. NW.
Corner of Upshur st.; brick; 2 stories; cellar; 9 rooms, bath, recreation and lavatory; elec. refrig.; oil burner; 120-gallon storage hot-water tank; garage; submit offer.
503 RANDOLPH ST. NW.
Newly renovated; 6 rooms, bath; new gas furnace; elec.; $60.
3531 10TH ST. NW.
7 rooms, bath; h.-w. h., elec.; $52.50.
L. T. GRAVATTE.
729 15th St. Realtor. NA. 0753.

1921 1ST ST. N.W.
6 rooms and bath; h.-w. h. $55.00
3625 11TH ST. N.W.
6 rooms and bath; h.-w. h. $60.00
3704 34TH ST. N.W.
6 rooms and bath; h.-w. h. $75.00
719 RITTENHOUSE ST. N.W.
6 rooms and bath; h.-w. h. $60.00
3005 GA. AVE. N.W.
6 rooms and bath; h.-w. h. $45.50
4611 5TH ST N.W.
6 rooms and bath; auto. heat; garage $65.00
4401 7TH ST. N.W.
9 rooms and bath; $65. Corner home.
Wm. H. Saunders Co., Inc.,
1519 K St. N.W. District 1015.

6 ROOMS AND BATH:

1702 D st. se.	$65.00
1372 S. C. ave. se	60.00
2703 North Capitol st.	55.00
629 E st. se.	50.50
1115 Staples st. ne.	47.50
224 12th st. se.	45.00
805 Maryland ave. ne.	42.50
1708 A st. se.	42.50
415 6th st. se.	40.00
1328 E st. ne	37.50
1129 N. J. ave. se.	32.50
248 9th st. se.	32.50

7 ROOMS AND BATH:

3631 New Hampshire ave. nw.	$75.00
945 15th st. se.	60.00
4331 44th st. nw.	52.50
22 6th st. se.	50.00

406 A ST. SE — 11 r., 2 b., oil h., elec.	$100.00
330 5TH ST. SE — 11 r., 2 b., h.-w. h., elec.	85.00
350 11TH ST. SE — 8 r., b., h.-w. h., elec., gar.	65.00
209 5TH ST. SE — 5 r., b. h.-w. h., elec.	40.00
229 17TH ST. SE. — 4 r., b., h.-w. h., elec., gar.	37.50
2327 PA. AVE. SE. — 6 r., lat. h., elec.	35.00
406 G ST. SE — 5 r., b., h.-w. h., elec.	32.50
209½ E St. NE — 6 r., lat. h., elec.	30.00

JOHN F. DONOHOE & SONS,
314 Pennsylvania Ave. SE.
LIncoln 0084.

COLORED
732 3rd St. S.E. Desirable 2 story & cellar brick dwelling, 6 rooms & bath, h.-w. h., elec., references required $45.00
GEORGE F. HANE, INC.
1422 F St. N.W. NAt. 3964.

Houses—Rent or Sale 57

SEMIDET., 7 r., 2½ b., 4 bedrms., 4 glass-incl. porches; 3 garages; oil heat; insul.; on 16th st bus line. 1535 Spring pl. nw.

Suburban—Rent 58

ALEX., VA.—Handsome 6-rm. home, new, facing Country Club; river view. Helen R. Marshall, 518 King st., ALex. 3801; evenings, TEmple 1365-W.

ARLINGTON, VA.—Several desirable houses and apts. for rent. ALBERT H. COHEN, Realtor, 1042 N. Irving st. CH. 1861.

Post Classified Ads—National 4200.

Suburban—Rent 58

ARLINGTON—$45; modern 6 rms., 2-story home; large fenced lot; near stores; 10c bus. CRAIN. CH. 3259.

FURNISHED—Lovely new 6-room, brick; electric kitchen, oil h.-w. h.; nr. schools, stores, bus; 15 minutes Key Bridge. RALPH CRAIN, 4399 Lee Hwy. CH. 3259.

HYATTSVILLE, MD.—No. 3 Chillum ave.—1½-story bungalow; finished attic; garage; all modern improvements; $45 per mo. Call HYattsville 455-J.

HYATTSVILLE, MD.
906 BALTIMORE BLVD.
2 rooms, kitchenette and bath, $32.50. Convenient to schools and bus.
MOUNT VERNON CORPORATION.
207 Machinists Bldg. NA. 5536.

HYATTSVILLE, MD., 3 Drury Rd.—5-room bungalow; sleeping porch; a. m. i., $40. Call owner, GReenwood 0909-W.

NEARBY VA.—Brand-new delightful 6-rm. home on Mt. Vernon blvd.; elec. kit.; porch; oil heat; Frigidaire, gar.; 20-min. drive to Pa. ave.; $75. Call J. M. Reed, ALex. 366-J-11

NEARBY MD.—Mod. 5 rms., bath, h.-w. h., 2-car gar.; $40. GR. 1285.

SMALL HOME, Wellington Villa, $50; 5 rms., bath, elec. kit., gar., pches., lge. yard; 20 min. to city; over Mt. Vernon blvd. Mrs. Miller, ALex. 366-W-11.

7232 WISCONSIN AVE.—Large 7-room home; all modern improv.; $80 furnished; $65 unfurnished. Phone WIsconsin 2425.

Suburban Apartments 58A

ARLINGTON—10c bus, nicely furnished 2 rooms, private bath and entrance; garage; no children or pets; $55. Call CH. 5508 or OX. 1001.

KENSINGTON—3-rm. apt., a. m. i., $42.50
KENSINGTON REALTY CO.
Kensington, Md. KEns. 132

SOMERSET, MD.—Entire 2d floor, 2 rms., modern kit., priv. bath, gas, elec. refg.; garage; adults. WIs. 4942.

2ND FLOOR, front of private home; furnished; liv. rm., kit.-dinette, bedroom and bath; 5 closets; c. h. w., gas and elec. furn.; refr. oil heat. Garage. 10c bus fare to Wash. $65. Call OXford 0236.

NEW APT. BLDG.
Near LYON VILLAGE VA.
$54.50-$59.50-$64.50—3-4 rms., shower-bath, large screened porch, venetian blinds, ample closets, cabinets, locker, laundry rm. Parking lot. McCLAINE 2100 Wilson blvd., Arlington, Va. CH. 3300, day, evening and Sunday.

Wanted-to-Rent 62

RESPONSIBLE adults want small modern house or apt. during Congress; preferably furn. R. A. Seelig, NA. 3120, Br. 910

Sale Co-operative Apts. 63A

TILDEN GARDENS—5 rms., 2 b., kit., 3 expos.; sacr. equity, $700. SH. 3196.

Rent or Sale Bus. Prop. 64A

STORE, including fixtures, rms., $32; also flat. Sale price, $5,500. 307 3d st. se., near Pa. ave. NOrth 1430, Apt. 355.

Sale Investment Property 65

ROW OF BRICK GARAGES FOR 18 cars; rear Conn. ave. and Porter st.; will prove an excellent investment; price, $4,750; terms.
JOHN F. DONOHOE & SONS
314 Penna. Ave. S.E.

GOOD INCOME
4 APARTMENTS.
Exceptionally well located; 2 years old; $6,500 cash required or might consider clear, vacant lot. Call Mr. Carney.
BRADLEY BEALL & HOWARD, INC.
NAtional 0271. Southern Bldg.

Sale Houses 66

AT HIGH elevation near 1st st. and Eastern ave. nw., one of the most charming houses in the city. Tile and stucco construction, with cellar under entire house, living room with big fireplace, beamed ceiling, wide board floor, small paned windows and Dutch door. Bedroom and large tiled bath on 1st floor, clubroom in basement, 2 bedrooms on 2nd floor. Covered concrete porch. Lot, 60x130 ft. to paved alley, landscaped. Many other things to attract you. Price, $7,750. Evenings call Col. Joyes, CO. 5875.
LOUIS P. SHOEMAKER
1719 K St. N.W. NA. 1166.

AWARDED Good Housekeeping Magazine "Shield of Merit." An unusual home on beautifully wooded lot in Rollingwood, overlooking Rock Creek Park . . . 4 bedrooms, 2 baths, paneled library with lavatory, basement lounge, maid's room and bath; 2-car garage; G. E. air-conditioning.

ALSO beautifully wooded lots on which we will design, finance and build homes to your order, or sell lots separately. Drive through park via Beach drive to Leland st., at Conn. ave. to E. Woodbine, Brookeville rd. and Leland st., to 7013 Rolling rd. Open daily to 6:30.
WAVERLY TAYLOR, INC.
1522 K St. N.W. NAtional 1040.

BUNGALOW—CORNER, N. W.—$5,950. 5 rms., attic; h.-w. h.; perf. cond. See by appointment. Call SH. 4838-J, RE. 2181.

FOR SALE—An English home in Virginia, 10 minutes from the Munitions Building. Eight large rooms and servant's room, four baths, large garage and game room in basement. Oil heat. May be seen by appointment. Call JAckson 2014.

GEORGETOWN—9 rooms, automatic h.-w. h. An exceptionally good buy; priced at $6,000. L. H. THADEN, NA. 2075. Evenings, WI. 5440.

NEAR CONNECTICUT AVE. and Porter st.—Detached house of 11 rooms, 2 baths, stone fireplace; recently appraised at $8,000 by the Real Estate Board and priced at that figure.
LOUIS P. SHOEMAKER
1719 K St. N.W. NA. 1166.

NR. Navy Yard, 426 7th se.—Newly renovated; all mod. imprv.; 6 rms., summer kit., bath; reasonably priced. AD. 8855.

3110 NEWARK ST. NW., Cleveland Park—This English style house is large enough for those having heavy social demands. The neighborhood is suitable for journalists, diplomats or government officials, elevation high, and the run to the business section takes only 10 to 15 minutes. 12 rooms, 3 baths, air-conditioning, large sleeping porch on south side.
Open after 1 P. M. Today.
LOUIS P. SHOEMAKER
1719 K St. N.W. NA. 1166.

$5,775—Renovated; 6 rooms, bath, h.-w. h.; 3 bedrooms. Real value. See today. 596 Park rd. nw. Open. WASHINGTON REALTY CO. GE. 8300.

BARGAIN HOME FROM OWNER FOR $9,000.
Cleveland Park, nr. Conn., 2927 Macomb st. nw.—8 rms. detached, lovely porch, fine neighborhood, garage, h.-w. h. new furnace; cost $16,000, will sacrifice. Quick sale at tax value $9,000. Owner left city but will be on premises Sunday 2-6. Woodley 5104.

COLUMBIA HEIGHTS.
14 rooms, 4 baths; oil heat; completely furnished; income, $200 mo., reserving 1st floor, 4 rooms, bath, for owner; property, business and furniture for sale; must have $2,000 cash. AD. 0930.

MR. NAVY YARD. LOOK!
145 Tenn. ave. ne. (Linc. Pk.); 6 r. & b., oil burn.; vac.; open; $5,950; small month pay. GR. 2232.

Must be sold today
3302 19th St. N.W.
Open Sunday 12 to 6
Mt. Pleasant section. Modern 6-room Colonial brick; double screened porches, new kitchen cabinets, oil burner; reconditioned like new; full attic; 2-car brick garage. Only $6,950. Terms arranged.
LEO M. BERNSTEIN & CO.
718 5th St. N.W. MEt. 5400.

2027 PARK ROAD N.W.
A 3-story brick home of 7 large rooms, 3 baths, full basement; h.-w. h.; deep lot, with shade and detached garage. A real bargain at $7,450, on very easy terms.
OPEN TODAY 2 TO 6
Or call MEt. 2200. Eve., GE. 6136.

TWO FAMILY FLAT
NEAR 3D AND NEW YORK AVE. N.W.
Net rental, $150 mo. Small cash payment. Terms arranged. Phone MR. MARTIN, REpublic 2918.

Two Outstanding Buys.
$3,750—L ST. N.E.
Half block north of Bladensburg rd. Has 5 rooms, garage; ample yards; good condition; reasonable terms.
INCOME HOME; corner brick—2 complete 4-room apts.; oil heat; garage; lovely, large yard. Owner lives in one apt. and rents other for $60 mo. Leaving city; must sacrifice.
R. A. HUMPHRIES,
808 No. Capitol. Realtor. NAt. 6731.

1731 FLOWER AVE.
SILVER SPRING.
Nearly new detached brick. Cape Cod. Lot 75x135; 3-car brick garage. Living room, 26 feet long, with open fireplace. Bedroom and full bath on first floor; 2 bedrooms and full bath on second floor. Large closets. Oil heat. Latest equipment. Substantial cash; balance like rent. Owner, GE. 4138.
OPEN SUNDAY TILL DARK.
STROUP REALTY CO.
Southern Bldg. DI. 0368.

Post Classified Ads—National 4200

Sale Houses 66

BUNGALOWS
Near Whittier st. and Piney Branch rd. nw. 6 nice rooms, bath, h.-w. h., fireplace in living room, screened sleeping porch, lot 50x115. Owners must sell at once. Vacant. Terms. GE. 4138.

GEORGETOWN.
3106 N ST. N.W.
A home that compares with homes that have been selling for $25,000. A substantial detached brick home with 9 rooms and 3 modern baths. 7 open fireplaces; hardwood floors in good condition. Porch overlooking the Potomac; oil heat. Beautiful garden with magnolia trees. 3-car garage with servants' quarters overhead. Only $17,650.
Open Today 2 to 6 P. M.
FRANK S. PHILLIPS,
927 15th St. DI. 1411.

Open Sunday 12 to 6
1738 Irving St. N.W.
Overlooking Rock Creek Park. Spacious English stone and brick; 8 lovely rooms, 1½ tile baths, h.-w. h., frescoed walls, modern cabinet kitchen, new linoleum, etc. Newhouse condition. Garage. Sold recently for $13,750; now only $7,850. Terms arranged.
LEO M. BERNSTEIN & CO. MEt. 5400.

NEAR ALABAMA AVE. in Hillcrest—Detached brick house of 7 rooms, 2 baths oil burner, garage on a fine lot, 60 x about 150 ft. This fine house could be used by 3 families, is a bargain at $9,500.
LOUIS P. SHOEMAKER.
1719 K St. N.W. NA. 1166.

$5,800—VACANT.
Facing Lincoln Park. Three-story brick, six large rooms and two baths, hot-water heat. Excellently arranged for apartments. A real opportunity for a low-priced home or good investment.
JOHN F. DONOHOE & SONS,
314 Pennsylvania Ave. S.E.

$9,950—WESLEY HEIGHTS.
An opportunity to purchase a lovely modest home in this highly restricted and extremely popular subdivision. It is situated on a wooded lot, 50x125, contains 7 bright rooms, 4 bedrooms, tile bath, living room with fireplace, dining room, breakfast room and kitchen. Owner is anxious to sell and any reasonable offer will be given prompt consideration. THOS. J. FISHER & CO., INC., DI. 6830.

NOTICE! BUILDERS ONLY.
AND NEVER AGAIN.
20 lots, American University Park, at only $1,095. Water and sewer paid. 125 group row house sites only $100 each. These are in D. C.; good elevation. CO. 3865.

See Sunday 12 to 5
601 Irving St. N.W.
Near Soldiers' Home Park, modern 20-ft. brick; 6 large rooms, tile bath, h.-w. h., 3 porches, 2-car garage; newly papered and painted. A bargain. Only $5,250. Your terms.
LEO M. BERNSTEIN & CO. MEt. 5400.

721 TAYLOR ST., N.W.
Splendid modern 8-room and bath brick home. New-house condition. Lot 150' deep to 20' paved alley. Stone garage in rear. Large front porch. Hot-water heat with oil fuel. Price too low to mention. See this and make offer. Easy terms. Open for inspection.
Wm. H. Saunders Co., Inc.
1519 K St. N.W., 1st Floor. DI. 1015.

WHY PAY RENT?
NEAR HEALTH CENTER
BETHESDA, MARYLAND
6 Rooms; corner brick; detached.
5 Rooms; brick; detached.
Large well-landscaped lots.
Beautiful surroundings.
SOLD ON EASY TERMS
Come to Bank of Bethesda, left on Georgetown rd., 5 sqs. to East Glenbrook rd., right 1 square to houses. S. T. ROBERTSON, Owner. WIs. 1444.

Meridian Place near 16th.
$7,900.
Imposing 4-bedroom detached home in this most desirable and convenient neighborhood. Hot-water heat (oil burner), gas, electricity. Thoroughly and entirely reconditioned. We can meet your terms. Call MR. BOUCHER.
R. A. HUMPHRIES,
808 No. Capitol. Realtor. NAt. 6731.

AMERICAN UNIVERSITY PARK.
Bungalow, 5 rooms, bath, full basement; large lot, maple shade; $5,950.
A. D. CRUMBAUGH (Realtor), WO. 1-3-6-4.

OWNER'S LOSS
IS YOUR GAIN
$6,250
On Your Own Terms
7807 Faulkland Drive
Silver Spring, Md.
5-room bungalow. Hot-water heat; modern kitchen with Oxford cabinets; built-in garage; fenced-in yard. Excellent condition.
To Reach: Turn right from Georgia Ave. just north of District line.
MR. KEY, RA. 3212
or
A. T. CONTELLA CO., INC.
915 Eye St. N.W.
ME. 5800, ME. 5801

IN THE DISTRICT, $5,950
NEW, 2 STORY BRICK HOMES

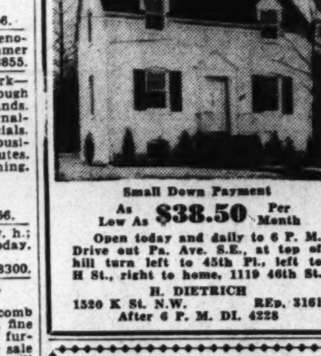

Small Down Payment
As Low As $38.50 Per Month
Open today and daily to 6 P. M. Drive out Pa. Ave. S.E., at top of hill turn left to 45th Pl., left to H St., right to home, 1119 46th St.
H. DIETRICH
1520 K St. N.W. REp. 3161
After 6 P. M. DI. 4228

MUST BE SOLD
A SACRIFICE—$1,000 DOWN
TERMS TO SUIT BUYER
Detached Brick House, 1 Yr. Old
6428 LUZERNE AVE.
Large living rm. with fireplace
Large dining rm. and kitchen
3 large bedrooms
2 beautiful tile baths
Built-in garage—auto. oil heat
Large screened porch
Hardwood floors
Venetian blinds
Lavatory in basement
Entire house screened
Price $10,450
Open From 10 Till 7 Today
Information, GE. 7306
Drive out 16th St. to Underwood St., turn east 1 block to Luzerne Ave., right to house.

HILLTOP
Adjoining Sligo Park
4, 5 and 6 rooms and bath; 2 rooms and 2 baths. General Electric automatic heat, air-conditioning. Copper plumbing.
HILLTOP HOMES are thoroughly approved by present owners. They are built for permanency and comfortable living, but not one bit of beauty has been sacrificed for this stability.
This group is Cape Cod in design with Colonial simplicity and charm in every detail. Built and priced to meet your every need from $6,750.
Inspect Furnished House at
8134 DALE DRIVE
Open Daily
Modern Housing of Washington, Inc.
8990 Georgia Ave., Silver Spring
SH. 4544 SH. 5900

Post Classified Ads—National 4200.

Sale Houses 66

UNUSUAL OPPORTUNITY IN ANACOSTIA
1810-1812 You st. se.—First time offered. Just completed. 2 new semi-det. brick; 6 rooms, basement; Rockwool insulation; weather-stripped; screens; auto. heat; porches. If needed, 2nd floor kitchen roughed in. See these houses today. Price, $6,750 each. Open for inspection.
JOSEPH C. ZIRKLE, Owner and Builder
907 15th St. N.W. DI. 8888.

ONLY 1 YEAR OLD
4928 1st st. nw. Arranged for 2 families; will be sold this week; 8 rms., 2 kitchens, bath, recreation rm. Gas furnace.
OPEN TODAY
L. T. GRAVATTE
729 15th St. Realtor. NAtl. 0753.

$8,950.
JUST OFF CHEVY CHASE CIRCLE, D. C.
An outstanding value in one of those lovely old homes within one square of Conn. ave., on shaded street and but a moment's walk from public and parochials schools, stores, transportation and churches. Center-hall plan, living room approximately 25x14, sun room adjoining; dining room about 16x14; pantries, large kitchen and maid's room; 2d floor, 3 well-proportioned bedrooms, modern bath and 2 lavatories; attic with finished room and storage space. Equipped with OIL HEAT, and there is a 2-car garage. Wooded lot 60x130.
THOS J. FISHER & CO., INC., DI. 6830.

CHEVY CHASE, MD.
NEAR CHEVY CHASE CLUB.
6306 FLORIDA ST., $10,750.
Detached home on lot with over 10,000 square feet. Many large trees. Sunroom, dining room, living room, 15x26; breakfast room, kitchen, pantry; four bedrooms, two tiled baths, maid's room, lavatory; built-in garage; oil heat.
COMPLETELY RENOVIZED.
THE AMERICAN COMPANY.
807 15th St. NA. 8032.

American University Park
4941 46TH ST. N.W.
A pretty bungalow nicely set on corner lot, diagonally opposite Government park. Shaded by four giant oaks; 5 rooms and bath; all completely renovized; neat as a new pin; new roof; new cabinets; terms. Bus at corner. $6,950.
THE AMERICAN COMPANY.
807 15th St. NAtional 8032.

COLORED—Near 15th and Que sts. nw.—7 rooms, hot-water heat, electricity; $6,250; $250 cash. Call DE. 1160.

COLORED—To settle estate; $5,500. 4420 Sheriff rd. ne. 6 r., det. corner and 2 adjoining lots. SH. 4838-J, RE. 2181.

Sale or Exchange 68

HYATTS., MD. (815 Forest drive)—Compl. furn., 6 rms., bath, finished attic, full basement; refrig., radio, etc. Sell furn. or trade equity for larger home in suburbs, with 1 or 2 acres ground. SH. 3803.

WANTED—Farms, exchange for city real estate. J. C. Clay, 1644 Newton st. nw. Phone ADams 6352.

Sale Lots 69

Bethesda section, near new school, bus line, fine lots 60x120 ft. Electricity, gas and city water available. Price, $720; $25 cash, $10 per month. Ask for Mr. Hughes.
LOUIS P. SHOEMAKER.
1719 K St. N.W. NA. 1166.

BROKER'S ATTENTION: Low values, bldgs., lots, Chevy Chase, D. C.; 90 lots Conn. ave., Md. and near new Naval Hospital; mile State rd. frontage, beautifully landscaped acreage, River and Bradley rds. opposite Congressional Country Club; 50 a., Colesville pike; 500 acres, ½ mile from D. C. line, se., suitable low-cost housing; 40 lots, Hyattsville, with all improvements available, low priced. Fulton R. Gordon 1427 Eye st. nw., DIs. 5230.

BUILDING LOT—50x115; will sacrifice for $75; immediate sale. GR. 3331-W.

One of the most beautiful sites on 16TH ST. N.W., a corner, suitable for 5 detached houses. Price $13,125.00 unless there is a change.
LOUIS P. SHOEMAKER.
1719 K St. N.W. NA. 1166.

1 TO 35 LOTS bet. Hyatts. & Wash. Attr. priced; water, swr., gas, elec. GR. 3913-J.

BUILDERS, ATTENTION!
Three adjacent residential building sites. Sewer, water, concrete street, alley, curb and sidewalk in. Owner desires quick disposal. Call WO. 1-3-6-4.

CORNER, $1,400.
Madison St., near N. H. Ave., in the detached house area, on grade. Call Mr. Lawton, evening, Phone LI. 4359.
ADELBERT W. LEE.
1343 H St. NW. DIst. 4600.

Are You Planning to Build?
YOU NEED PLANS AND SPECIFICATIONS
SEE or CALL
JOE W. Burcham
DESIGNER.
227 Colorado Bldg. NAtl. 8468.

Suburban Lots 69A

WOOD LOT, close in; work accepted as part pay't. P. O. Box 43, Arlington, Va.

Suburban for Sale 70

About 4 miles beyond FALLS CHURCH, VA., about 10 acres of fertile land, with 6-room house, combined stable and chicken house, orchard and spring; at car stop and opposite a beautiful place. Price, $5,750. Ask for Col. Joyes.
LOUIS P. SHOEMAKER.
1719 K St. N.W. NA. 1166.

ALEXANDRIA house dating back to Colonial days, with such amount of land as you may want. The house needs general repairs and modernization, but has historic interest. Price depends on amount of land.
LOUIS P. SHOEMAKER.
1719 K St. N.W. NA. 1166.

ARLINGTON—Home of unusual merit; 6 rms., bath, oil heat, air cond.; elec. range and refrig.; fireplace, basement, porches; large lot; nr. Lee hwy.; $62,250. Terms. RALPH CRAIN, 4399 Lee Hwy. CH. 3259.

ARLINGTON—Unusual buys in 3-bedroom brick homes, $6,500 up; mo. payments begin in March. Dick Bassett. CH. 5057.

ARLINGTON—Close in; new house; 6 large rms.; scr. side porch; built-in gar.; wooded lot; $7,500. CH. 5508. OX. 1001.

FAIRFAX COUNTY—25 acres; frame house; stone basement; stone driveway entrance; elec.; outbldgs.; 5 mi. Alex., on Fort Hunt rd.; ¼ mile off Mt. Vernon Memorial hwy.; $5,000; terms. ALex. 883-J-11.

LGE. lot, 100x315; basement completed; ready for 1st fl. joists; $1,000. AT. 5470-M.

NEARBY VA.—Splendid old house; beautiful shade trees; 14 acres of ground; 25 min. city. Price, $5,750. Box M-389, Post.

NO DOWN PAYMENT—Restricted community; nearby Va.; modern 5-rm. 2-story home; $5,950, or will build. TE. 4370.

SECOND MORTGAGE NOTE—$1,100. Payable $22.50 mo., 6% interest. First-class maker; well secured, seasoned; 20% discount. J. A. Baker & Co., 1112 N. Irving st., Clarendon. CH. 0070.

ARLINGTON, VIRGINIA.
New 7 rooms and bath bungalow.
Fireplace—Hardwood Floors.
Full Basement—Slate Roof—Insulated.
Garage—Deep Landscaped Lot.
$6,000—10% Down—$39.20 Mo.
See 3220 So. 12th Street Today.
Out Columbia Pike to S. Glebe Road, south to 12th St., left to OPEN sign.
A. H. BROOKS.
3016 Columbia Pike OXford 0626.

$4,975—New ultra-modern 2-bedroom, air-conditioned low-upkeep home; oak floors, tile bath, full basement; large lot, ideal for flowers and garden; 10 minutes to downtown; convenient to everything. Small down, easy monthly payments. 1330 So. Glebe Rd. Arlington, Va.

$8,950 ARLINGTON—NEW 8-ROOM brick; comp. apt. 2d fl. now leased, $40 mo. C. B. YEATMAN, CH. 3777.

$3,750 BUYS A NICE 4-ROOM BUNGALOW in fine condition. Bath, electric lights, stationary tubs, cellar under entire house; pipeless furnace. Lot 50x190. High elevation. Terms.
ARTHUR CARR
67 Md. Ave., Hyatts., Md. GReenwood 2354.

Fastest Selling Homes in Arlington County

Waverly Village, $5,990
10% Cash—$39.63 Monthly FHA
Turn left from Lee Highway at Utah Street.
N. C. HINES & SONS
Exclusive Agents Chestnut 2440

Post Classified Ads—National 4200.

Suburban for Sale 70

$100 Down and $35 mo. buys 5-rm. home in Hyattsville. PHILLIPS H. CLARKE, GReenwood 3734.

NEW 3-BEDROOM, 2-BATH COLONIAL
$9,950.
Large wooded lot; beautiful tile baths, knotty pine recreation room; oil heat; 10% cash, easy terms. 4927 N. 15th st., Arlington, Va.
DICK BASSETT. CH. 5057.

$8,750 3 Bedrooms Stone Construction.
Beautiful wooded lot; oil heat; modern kitchen; easy terms. 4900 16th st., Arlington, Va.
DICK BASSETT. CHestnut 5057.

MARYLAND AND VIRGINIA FARMS.
$15,000—400-acre Virginia farm; attractive old house of 7 rooms and bath; dairy and horse barn, tenant house and other buildings; 300 acres under cultivation; board fence around farm, woven wire around pastures; well watered. Will consider trade for house in Chevy Chase.
$3,500—40 acres excellent land, Montgomery County. Fair 6-room house and some small buildings.
$6,500 — Pine farm on Davidsonville Ridge; 175 acres, about 125 under cultivation. Good house and buildings. Not far from Central avenue.
OFFICE OPEN SUNDAY.
R. D. LILLIE COMPANY.
264 Carroll St., Takoma Park. GE. 3301.

BRANDON VILLAGE.
Arlington, Va.
15 minutes from downtown.
NEW 5-ROOM BUNGALOWS.
Oil Heat—Air-Conditioning.
$5,950. FHA loan to 90%.
11 Sold—10 Left.
Come out today.
Wilson Blvd. to 4800 block at Dinwiddie St.—left to open sign.
J. LEE PRICE.
2303 S. Arlington Ridge Rd. IVy. 1272.

Save $500! Hyattsville, 48 Spencer st. Just completed, 5-room Cape Cod cottage; every detail complete. A real quality home, $7,250. Terms. Will accept lot in trade. Open Sunday till 9 p. m. BUILDER, GR. 3093-W.

1827 N. HARTFORD ST.
Reposing in all its splendor on a beautifully landscaped lot, a home of the center hall plan type. Contains large living room, dining room with built in corner closets, cocktail room opening onto screened living porch, ultra-modern kitchen, 3 large bright bedrooms, 3½ baths, 2-car attached garage, automatic air conditioning. This home can be had for a surprisingly low cost.
2927 NO. 2ND ST., LYON PARK.
Beautiful home with all large rooms, 3 bedrooms, attic, living room with fireplace, dining room with window seats. Modern kitchen and pantry. Front porch. Large lot with garage and many beautiful trees.
To reach: Cross Key Bridge and turn right on Lee Highway one block beyond Lyon Village. Office, bear left on 20th st. up hill to homes.
Open 10 to 8.
DAVID P. CANNON, 3236 Wilson Blvd. Oxford 0702 or Chestnut 0730.

SILVER SPRING, MD.
Brick bungalow with cut stone front, 905 Forest Glen rd., just off Colesville pike across from Indian Spring Golf Club. 5 large rooms, ideal arrangement; full tiled bath, space on 2d floor for 2 additional rooms. Hot-water heat. Delcone oil burner. Large daylight basement, slate roof; attached garage. Beautiful lot 70x150, well shrubbed. Good transportation, stores and schools nearby. Bargain at $7,950. Small down payment, balance like rent. Open 1 to 5 or by special appointment.
NORTH WASHINGTON HOUSING CORP.
7990 Georgia Ave. SH. 5900.

NEARBY VIRGINIA
White brick bungalow; air conditioned; lovely large closets, well planned dining room and kitchen; large porch. One block from new Lee blvd. This house will be open Sunday from 12 to 4. Cross Memorial Bridge, follow route 50 (Lee blvd.) to Fenwick st. just beyond Fort Myer. Turn left to first house on right.
JAMES M. DOYLE
5015 N. Washington Blvd. CH. 1074.

SOMETHING NEW IN HOME CONSTRUCTION
$8,250.
Beautiful form stone of 5 rooms, bath, 1st floor; space for 2 additional rooms and bath 2nd floor; oil heat, air-conditioned. Corner lot (80x140). Lee Highway and Nottingham st., Arlington, Va. Drive over Key Bridge, out Lee Highway.
EASILY FINANCED.
DICK BASSETT. CHestnut 5057.

ONLY $4,250
HYATTSVILLE HILLS, MD.
8 UNIVERSITY DRIVE.
5-room bungalow in modern condition; with new stove, hot-water furnace, gas hot-water heater and handsome appointments throughout. Lot 50x130.
TERMS TO SUIT
MOUNT VERNON CORPORATION.
207 Machinist Bldg. NA. 5536.

BUILDERS—ATTENTION
MY CLIENT has 80 lots, wide and deep; everything in or available; near to bus lines, schools, churches and stores. Near Washington blvd., in the best section of Arlington County. To a responsible builder, will consider taking back second trust for most of the land and assist in sale of houses as fast as constructed. This is a wonderful chance for a quick cleanup. Will consider units of 2 or more lots.
JAMES M. DOYLE
5015 N. Washington Blvd. CH. 1074

3 BEDROOMS
Nearby Va.—Exceptionally large living room, beautiful dining room and kitchen; ample closet space throughout. Set on a high corner lot 100 ft. wide. One block from schools, stores and blvd. This house was built to special order. Buyer fell down and will sell at a very attractive price and on very easy terms.
JAMES M. DOYLE
5015 N. Washington Blvd. CH. 1074.

WE WILL ACCEPT YOUR CAR AS A DOWN PAYMENT ON ANY OF THESE UNUSUAL BUYS.
5-rm. brick, English half-timbering; oil burner; car down, $45 mo. Price, $4,900.
Two 4-rm. frame cottage type homes; basement; h.-w. h., newly decorated, repaired; car down, $30 mo. Price, $3,500.
6-rm. brick Cape Cod; large lot; oil heat; car down, $60 mo., including taxes and insurance. Price, $5,990.
5-rm. brick, picket-fenced yard; oil heat; car down, $58 mo., including taxes and insurance. Price, $5,850.
All homes nr. bus, cars, stores, schools.
Phone GReenwood 3734

Post Classified Ads—National 4200.

Sale Acreage 72

NORTH WALDORF—Wooded tracts fronting on main boulevard to the new Morgantown Bridge. Ideal for tourists, poultry, any business and home sites. Convenient to stores, schools, churches. A few tracts 150-foot frontage by 590-foot depth at $385. Easy terms. Don't wait.

NEAR LA PLATA—50-acre wooded tract on good road. Ideal for log cabin or small farm. $395.
THE MARYLAND REALTY
915 Tenth St. N.W. NAtional 8095.

SILV. SPRING, adj. Highland View, 7 acres, terms. W. G. BECKER, 1211 Flower ave.

BUILDERS
20 acres, best section of Arlington Co.; suitable low-cost housing, $800 per acre. Water and sewer available. Near bus transportation, schools and churches. Terms, 10% cash. Release clauses. Call Lewis Carl, CHestnut 2440.

Sale—Farms, Land 73

NEARBY MONTGOMERY COUNTY, 29 miles from center of city; 150 acres with stream, some woods; new 7-room, modern house. Owner wants quick sale. $7,500. Terms.
THE MARYLAND REALTY
915 Tenth St. N.W. NAtional 8095.

NEARBY ESTATES, fine homes. Some with swimming pools. Ideal for clubs or dining places; others with acreage to suit your wants in farming. Mostly equipped with modern buildings. A number of fine dairy farms, shipping to D. C. Many of these estates are within commuting distance. Priced from $6,500 to $70,000.
THE MARYLAND REALTY
915 Tenth St. N.W. NAtional 8095.

NEW YEAR'S BARGAINS—2,000 farms in free catalog. Write today. STROUT REALTY, 255-EJ 4th ave., N. Y. City.

OLD BRICK HOUSE, convenient to Washington; completely restored; modern conveniences; 10 rooms, 3 baths, hand-carved woodwork, 6 fireplaces; fine old trees; streams and springs; tenant house and farm bldgs.; farm in cultivation; 143 acres; $20,000. Request Md.-Va. list and map. Leonard Snider, La Plata, Md.

SOUTHERN MARYLAND OPPORTUNITIES—Outstanding old brick house; convenient Washington. Waterfront home, furnished, excellent anchorage. Bargains for immediate sale. Request list.
LEONARD SNIDER. LA PLATA, MD.

VA.—30 miles D. C. 120 acres (15, woods), long frontage on Lee Hwy. Small frame bungalow, outbuildings, barn, plenty of water; streams; well fenced. $5,000; terms. Also 119 acres (woods), 4 miles from Fairfax Courthouse, $1,500; terms. J. A. BAKER & CO., 1112 N. Irving st., Clarendon. CH. 0070.

3-ACRE CHICKEN FARM on highway 14 mi. District, in Md.; new house; elec.; $1,900; own terms. Box 172, Wash. Post.

86 ACRES, about 20 wooded, balance cleared; fine spring and spring stream; on gravel road; telephone available; electricity in process of being available; old house of 6 rooms, in need of repair but worthwhile. Price, $1,000. Located in Rappahannock County, Va.
H. B. MITCHELL, Exc. Agt.
Phone 135. Herndon, Va.

10-ACRE FARM with 4-room house, 22 miles from Washington. Basement, well, and large attic. About 8 acres cleared. Price, $2,600. Terms. See Mason Hirst, Annandale, Va., at the end of Columbia Pike. Phone Alexandria 869-J-1. Closed Sundays.

20-ACRE farm (Central ave.), $4,250. We also buy farms. P.O. Box 187, Hyatts., Md.

118 ACRES OF EXCELLENT LAND, 80 cleared, balance wooded; very old house containing 6 rooms, large barn, other outbuildings; well watered by nice stream; price, $2,700, one-half cash. To inspect, take Route No. 1 to Dumfries, turn right on No. 234, go to Independent Hill, see E. L. Herring, Owner, at the store.
H. B. MITCHELL, Exc. Agt.
Phone 135. Herndon, Va.

SALE OR TRADE
EQUIPPED DAIRY FARM of 450 acres rich land 25 miles from Washington. New stone master's house with 3 baths and beautiful view. 6-room stone foreman's house, 2 tenant houses, modern dairy barn, score 99, for 40 cows; horse barn and other buildings. 40 TB and blood-tested cows, horses, feed, crops and machinery included. Price, $60,000, with reasonable terms, or will consider exchange for Washington property that is worth the money. See MASON HIRST, Annandale, Va., at the end of Columbia pike. Phone Alexandria 869-J-1. Closed Sundays. No brokers.

Sale—Shores, Waterfront 74

WATCH FOR OUR SIGNS. Get data. Country property. Select list city and suburban. N. E. RYON CO., 1212 N. Y. ave.

7 ACRES $650; on mile-wide estuary Potomac River. Fine view and excellent duck hunting; 50 miles D. C. GIBONS. Barr Bldg. DU. 4929.

Real Estate Wanted 76

FREE TRIP TO FLORIDA—List yours or friend's 1 acre or more farms. Big demand for near suburban. Quick sale. Also trades. Get away from snow and cold. Write WARING, Landover, Md. Phone DI. 3346. Eves., GR. 2232.

Business Opportunities 77

APTS.—Harvard, nr. 14th, 9 apts., 3 baths; rent, $75; $1,300; terms. Keach & McCown, REp. 2919.

BEAUTY SALON—Not sensational, just practical. Best N.W. location; low rent; 50c service; $125 wkly bus.; owner leaving city; $3,300; terms. Keach & McCown, REp. 2919.

BOARDING HOUSE, near Congressional Library; 10 rooms, 2 baths; rent $85, including heat; very nicely furnished; excellent income; only $1,500; terms. See this.
S. WINFIELD, 908 10th nw. NAtl. 9654.

DINING CAR—Downtown location; does $600 weekly; rent, $117; low overhead; $5,000 down, balance easy terms. Bob Hollander, 907 Tower Bldg. MEt. 4814.

DOWNTOWN—Small hotel, 2 stores; good income; also 10-room house Dupont Circle; all filled; must sac. Inform., DI. 5269

GROCERY, meats; well stocked; estab. bus. $500 dn. Owner, Locust 309-F-14.

GROCERY and meats, doing $700 wkly., mostly cash; well equipped; pay roll $23 wkly. Closes 6:30 p. m. daily; no Sundays. Rent $80; good lease; price $5,500. Terms. Joseph Hollander, Rm. 907 Tower Bldg.

Post Classified Ads—National 4200.

Business Opportunities 77

LADY manager for retail candy store. Must have pleasing personality, refinement and business ability. Modest investment required. Good salary and division of profits. Box 180, Washington Post.

LIQUOR STORE—Best downtown location; $1,000 wkly.; price, $12,000, including $4,000 stock, new license and fixtures. Bob Hollander, 907 Tower Bldg.

LIQUOR STORE, well-populated section, busy thoroughfare, well-stocked and equipped. Box 179, Washington Post.

LIQUOR STORE—Doing $700 wkly.; rent, $75; price, $6,500, plus stock. 1427 Eye nw. (Suite 200). NA. 1002.

LUNCHEONETTE-BEER—Guarantee $500 weekly business; rent, $500, including 6 living rooms; long lease; right price.
NICHOLAS J. GASTON CO.
Suite 501 Woodward Bldg. Dist. 7765.

MEAT MARKET, fully equipped, corner location. Selling account of other business. Terms. 1033 3rd st. nw.

OWNER WILL SELL ROOMING HOUSE, 28 rms., 5 baths. 1234 Mass. ave. nw.

RESTAURANT, next to large telephone bldg.; doing $100 daily; nicely equipped; 11 booths, 28 stools; price, $8,500; terms. Rm. 907, Tower Bldg. MEt. 4814.

RESTAURANT dining room, beautifully equipped; air cooling system cost $4,000. Refrigeration over $3,000. Seats 95. Rent $100. $65,000 business last 3 years. $7,500; reas. terms.
R. M. De Shazo, 1123 14th st. nw. NA. 5521.

RESTAURANT (liquor); $1,400 weekly business; downtown section; rent $225; good opportunity for quick-acting person. J. B. Mallos, Exclusive Agent, 817 12th nw.

ROOMING HOUSE—Conn. ave.; well furnished; 21 rms., 4 baths; oil heat; 5-yr. lease; $3,500; terms. Keach & McCown, REp. 2919.

ROOMING HOUSE—The cleanest, prettiest and best furnished house we have; 12 rooms, single beds, water in most rooms; $1,250; reasonable terms.
R. M. De Shazo, 1123 14th nw. NAtl. 5521.

SANDWICHES and beer. Doing $2,000 monthly; owner will sell on reasonable terms. 1427 Eye nw. (Suite 200), NA. 1002.

SMALL BUSINESS HOUSES—Best section Georgia ave.; near bank, Woolworth store, Giant Market; for private home in city or suburban. Sale or trade. Call ADams 7688.

STUDIO rms. hse.; 30 rms.; good heat, pl.; well furn.; excel. loc. DEc. 3515-W.

7232—WIS. AVE.—Large 7-rm. home suitable for tourists. Only $80 furnished; $65 unfurnished. A. M. I. Phone WIs. 2425.

SOME BARGAINS
in delicatessens, grocery stores, billiard halls and sandwich shops.
MALLOS, NAtl. 1565.

R. HOUSE, 9 RMS.; N.W., NEAR G. W. U.; $550.
HAMMOND & CO. REP. 0911

OUTSTANDING BARGAIN.
Rooming house, near 6th and East Capitol; 9 rooms, 2 baths, oil heat; rent, $59.50; newly furnished; radio in most rooms; innerspring mattresses; good income. Always filled; full price only $600 for quick sale. A real bargain.
S. WINFIELD, 908 10th nw. NAtl. 9654.

WE HAVE BUYERS FOR
GOOD ROOMING HOUSES
If you want to sell quickly and if your house is desirable and well located, call REp. 0911.
HAMMOND & CO., 911 13th St. N.W.
YOU'LL LIKE OUR SERVICE

R. HOUSE, 17 RMS., 4 BATHS, NW., $2,000.
HAMMOND & CO. REP. 0911

TO BUY OR SELL
BE SURE TO SEE US
We have several paying propositions in restaurants, hotel, parking lots, liquor stores, drug stores, delicatessens, groceries, cafeterias, luncheonettes and beauty shops.
NICHOLAS J. GASTON CO.
Suite 501 Woodward Bldg. Dist. 7765.

CHATTEL NOTES
Purchased. Bob Hollander, MEt. 4814.

ROOMING HOUSE—8 RMS.
$50 RENT—PRICE $650
Right at new Supreme Court Building. House first class. Good furniture.
EDWIN L. ELLIS
1010 Vermont Ave., Room 217. NA. 3384

R. HOUSE, 14 RMS.; GIRARD NW., $1,250.
HAMMOND & CO. REP. 0911

Dogs, Cats, Pets 79

CANARIES—GUARANTEED SINGERS—$5. Beautiful Females, $1. GReenwood 1362.

CHOW puppy, 8 weeks old, excellent pal for children, $8. DEc. 2774.

COCKERS—Present litter of purebred pups at $20. Between Camp Springs and Meadows, south at puppy sign.

ENGLISH SETTER, beautiful young female. Sacrifice for immediate disposal. Chestnut 4235. 914 N. Danville st., Arlington.

FOX TERRIER pups; reg. A. K. C.; choice stock; also Spitz pups. GR. 1830-J.

GREAT DANES. Prices reduced. Mrs. R. D. Lindsey, Colesville, Md., 8½ mi. from Silver Spr. signal light. Ash. 181-M.

GREAT DANES. Prices reduced. Mrs. R. D. Lindsey, Colesville, Md., 8½ mi. from Silver Spr. signal light. Ash. 181-M.

POMERANIANS—Toy, registered; reas. 1? Grove st. Hyattsville, Md. GR. 4059.

PUPPIES, white, collie, pure-bred. Excellent pets for children. 4821 Leland st., Bethesda, Md.

SEALYHAM TERRIERS 4 mo. old; excellent pedigree; registered A. K. C. Very reas. DIs. 3354 before 5 p. m.

WIRE-HAIRED FOX TERRIERS & COCKER SPANIEL puppies, A.K.C. reg.; reas.
DALECARLIA KENNELS,
5706 Conduit Rd. WOodley 1907.

COCKER SPANIELS
Excellent pups, show winning stock. Dr. Davis, College Pk., Md. BErwyn 221-W.

Horses—Livestock 81

3 LARGE young mares, 6 work horses, 2 saddle horses. 110 M st. se. AT. 2731.

Sale Miscellaneous 83

ACCORDIONS—Before purchasing a piano accordion, it's to your advantage to see Droop's first. 1300 G st. nw.

ANTIQUES—13-pane corner cabinet; pair mahogany tables; pair rose carved chairs. Wapler, 1014 10th st. nw.

Sale Miscellaneous 83

Sale Miscellaneous 83

SALE
SURPLUS STOCK
OFFICE MACHINES

SAVE 15% TO 25%

United offers an outstanding opportunity to pick the cream of the crop in rebuilt office machines. Prices are cut to the point where they spell vast savings for you. Visit our store . . . select what you need from the city's largest stock at the city's lowest prices.

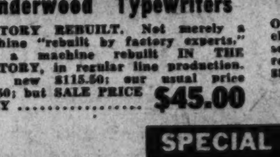

Underwood Typewriters
FACTORY REBUILT. Not merely a machine "rebuilt by factory experts," but a machine rebuilt IN THE FACTORY, in regular line production. Cost new $115.50; our usual price $59.50; but SALE PRICE ONLY $45.00

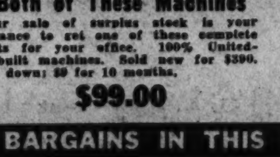

Both of These Machines
Our sale of surplus stock is your chance to get one of these complete sets for your office. 100% United-rebuilt machines. Sold new for $390. $9 down; $9 for 10 months.
$99.00

A. B. Dick Mimeographs
One year guarantee, one year free service. Prints post card to legal size. Automatic paper feed and platen; semi-automatic inking. Cost new $150; our usual price $90.00; SALE PRICE ONLY $48.88

SPECIAL BARGAINS IN THIS EVENT

SAVE
National cash register. Smart black crackle finish outside, perfect condition inside. Cost $150 new; our usual price $79.50. SALE PRICE..... $49.00

F. & E. Check Writer. Factory rebuilt to practically new condition. Cost new $32.50; usual price of $24.75. REDUCED TO $18.00
Brandt Change Maker. Issues exact change when user presses amount of sale. Approximate cost new $200; regular price $85. SALE PRICE $58.85
Mercedes Electric Calculator. Automatic division and multiplication features. Approximate cost new $650; regular price $350; but SALE PRICE ONLY $111.00
Remington Electric Bookkeeping Machine. The popular Model 23 Rebuilt, guaranteed like new. New cost $385; usual price $245; SALE PRICE $166.00

SAVE
Rubber keys for typewriters. A regular $4.00 value. SALE PRICE ONLY...... $1.98

Wide stock of adding machines from which to select. All makes and all models.
$18.75 to $131

UNITED
TYPEWRITER AND ADDING MACHINE CO., INC.
"Washington's Largest"
813-14th Street, N.W.—RE. 1177

Continued on Following Page.

New Car Sales in '38 Make These Used Car Bargains for '39

Post Classified Ads—National 4200.

Sale Miscellaneous 83

Continued From Preceding Page.

JANUARY IS Gibson MONTH AT DROOP'S

MANDOLINS & GUITARS

Gibson Electric Guitar. Held, tuned and played just as any other instrument. Built-in pick up unit. Price, including case and amplifier, only ..... $112.50 and up

Gibson Guitar. Deep red mahogany finish, white ivoried binding. 19 frets. Exclusive Gibson Adjustable Truss Redneck construction. $25 Up

KALAMAZOO
Made by GIBSON
Mandolins & Guitars
$12.50 Up

EASY PAYMENT TERMS ARRANGED

DROOP'S 1300 G N.W.

DEALERS' ADS under this heading contain a firm name or a business address, or state the word "Dealer." Other ads are presumed to be from private individuals. Readers who find deceptive misrepresenting in this column is urged to report the matter to The Washington Post.

ANTIQUES—Iron jockey hitching post, fine Victorian chairs and sofas. Early American pine and cherry; 6 maple dining chairs, interesting 18th Century pieces. Reductions in January. THE GOLDEN HORSE SHOE, Upperville, Va., Route 50. Washington 45 miles.

ATTRACTIVE Chippendale reproductions; coffee table, $25; pr. end tables, $25; pr. white alabaster lamps, $10. AD. 0351.

BABY CARRIAGE, reed, very good condition; very reasonable. Emerson 1761.

BAR, solid walnut; complete; glasses and syphon bottle; $50; cost $169. RA. 5919.

BOARDS TO BUILD SHELVES—16 ft. long, 12 inches wide, 89c each with this Post ad. SPECIAL MONDAY ONLY. Build extra storage space! NEW soft Ponderosa pine. Free delivery. Phone orders. AT. 1400. Tear out coupon now! HECHINGER CO.—4 BIG STORES.

CASH REGISTER, Reminston, 4-1 cond.; 24 keys; 5c to $5; very reas. 1024 N. Cap. st.

CHAIRS AND TABLES FOR RENT for all occasions. D. NOTES, 633 Indiana ave. DI. 8112.

COIN OPERATED PHONOGRAPH—Several late models, $55 up; easy terms. E. O. Likens, 924 5th St. N.W.

FILING CABINETS, D. S GOVT. SURPLUS WOOD AND STEEL. H. BAUM & SON. 616 E ST., N.W.

FUR COATS—Private receiver of bankrupt stock will sacrifice brand-new style $145 coats for $39; some $19; few left; also beautiful room-size rugs, vacuum cleaner, like new. 1503 Rhode Island ave. nw. DE. 1592.

ICE SKATES, shoes attached, size 6; practically new; $3. AD. 9238-J.

ICE SKATES—Ladies', Hykarbon tempered steel; on shoes size 6½, $2.50. WOodley 5716.

IRON SAFE—Excellent condition; size 25x30x64. No reasonable offer refused. 633 Indiana ave.

PUNCH BOWL—Silver-plated, footed, holding 2 gal.; 12 matching cups; 60 years old; perfect cond.; reas. WI. 6283.

REFRIGERATOR Display Case, 10 ft., double duty porcelain, real bargain; act today. DU. 1414, 1416 14th st. nw.

TABLE, Mayberry Unit Colon Irrigating Table will sell reasonably to professional person. DU. 8984.

Cameras
Men's Clothing
Luggage
Diamonds
Jewelry
Field Glasses
Shotguns
Musical Instruments
Typewriters, etc.

Closing Out Tuxedos $7.50 All sizes. Slightly used. Sold as high as $60.

FREE PARKING Across the Street or Next Door for Our Customers.

ENDLERS PAWNBROKERS SALES CO.
OPEN SATURDAY
913 D St. N.W. ME. 9339

HOUSEHOLD GOODS

ANTIQUES—Furniture, glass, china, paintings, silver, jewelry, fireplace adornments; reasonable prices. Murray Galleries, Inc., 1734 20th st. nw. DU. 1211.

DINING room suite 10 pc., also occasional pieces and lamps. RA. 5071.

ELEC. IRONER, A.B.C.; Axminster rug, 12x18; gate leg table, cor. AT. 0191.

FRIGIDAIRE—Completely reconditioned; guaranteed; $29.50. 1629 N. Capitol st.

FURNACES, steam or hot water; also oil burner; will install. SH. 3377 or 4420.

GAS RANGES—4 burners, with oven; $5 delivered. Peoples Salvage Co., 3129 14th st. nw. or 620 Mass. ave. nw. DU. 9759.

GAS RANGES—Large assortment, recond. $5 up. 1737 14th st. nw. Open until 9.

PIANO—Latest model Wurlitzer spinet; a floor sample, but like new; $189. Easy terms. New guarantee. NAtl 4730. Kitt's, 1330 G st., in the middle of the block. OPEN EVENINGS.

PIANO—"Stieff" Upright, rosewood case; $10. 1718 Kenyon nw. AD. 5437.

PIANO—Slightly used latest model full keyboard small baby grand; special, only $225; a sturdy instrument with a good tone; new-piano guarantee; very liberal terms. NAtl. 3223. Arthur Jordan Piano Co., corner 13th and G sts. OPEN EVENINGS.

REFRIGERATOR, Westinghouse; good condition; special, $49.50; guar.; terms. Dist. Elec. Co., No. 1 Dupont Circle. DU. 8900.

SEWING machines—Singer electric, $35 up; other portable, $15 up; treadles, $5 up. 927 F st. nw. RE. 1900.

SINGER, sort., round bobbin, knee cont., all attch., $27.50. Rent, repair. 2413 18th st. CO. 3245.

SOFA—Antique mahogany heirloom, $75. 1733 20th st. nw. DU. 7241.

SPECIAL new toilet bowl and tank complete with white seat, $12.50. J. Brenner & Son, 3523 M st. nw. RE. 2045.

SPECIAL clearance of used and reconditioned uprights at prices from $5 to $90. Over 35 to choose from. Such well known makes as Knabe, Chickering, Mason & Hamlin, Steinway, Stieff, Cable-Nelson, Mathushek, Guilbransen, Wadhurst, etc. The Piano Shop, 1015 7th st. nw. RE. 1590. OPEN EVENINGS.

VACUUM CLEANERS—Electrolux rebuilt like new; complete with attachments, $19.95; one-year guarantee. Clean-Rite, 903 G st. 3015 14th st. CO. 6100.

Coal, Fuel Oil, Wood 83A

ARLINGTON COAL CO.
Full 2,240 Pounds to Ton
CARRIED IN FREE
NO CHARGE FOR EXPERT STOKER INFORMATION

Pocahontas Pea	$7.50
Pocahontas Nut, $10.25; Cubes, $10.50; Stove, $11.00.	
Penna Pea	$11.00
Penna Buckwheat	$9.40
Penna Chestnut or Stove	$13.10
Blue Banner Egg	$8.40
Virginia Pea	$8.50
Va. Hard, Stove or Nut	$10.25
Va. Hard Special Furnace	$9.25
R. O. M., 75% lump	$7.40
Nut and Slack	$6.50

Wood—Kindling, $6 Per Cord.
Free Delivery In Washington and Virginia
JAckson 1880

WINTER cheer with a roaring log fire; oak, 19 cd. G'town F'wood; 2-hr. del. DI. 1045.

WOOD, best grade, seasoned. Oak, $9. Mixed, $8. Pine, $7. Hughes, CH. 0937.

Miscellaneous Wanted 84

AMERICAN or foreign coins, stamp collection. Autograph letters bought. Hobby Shop, 716 17th st. nw. DI. 1272.

ALWAYS HIGHEST PRICES—Old Jewelry, Cameras, Firearms, Musical Instruments. MAX ZWEIG, 937 D St., N.W. ME. 9113.

GOLD OR PLATINUM JEWELRY AND SILVERWARE AND GOLD TEETH, ANY CONDITION, WE PAY CASH. A. KAHN, INC., 46 YEARS AT 935 F ST. N.W.

PIANO—Would like use of piano for storage of same. NA. 3492, Ext. 803.

PONY CART and wagon and harness for Shetland pony. Call Hillside 0414-J.

SEWING MACHINES—We buy all types. Repair, parts, vacu. clean, rep RE. 1900

Boats—Sale or Hire 86

EVINRUDE AND ELTO OUTBOARD MOTORS.
SALES AND SERVICE.
DIRECT FACTORY REPRESENTATIVE
BAZZURO ENG. CO.
2361 SHERMAN AVE. N.W.

Personal Loan Cos. 88

CONSOLIDATE your bills, 3 years to pay. Signatures or real estate loans. Peoples Mtg. Corp., 1306 F. ave. nw. DE. 3020.

Auto Trailers 97

LESS than cost, one new 2-car trailer fully equipped for 4 people. To settle estate. F. R. Gable, 613 Locust ave., Charlottesville, Va.

Trucks for Sale 97A

FORD—1938 157-in. ww, high stake; special 7:20 heavy duty tires; spare tire and wheel; tarpaulin covered; used less than two months; low mileage. May now be bought for $400 discount from new-car price. Hurry!
TRIANGLE MOTORS,
1401 Rhode Island Ave. N.E. DE. 6300.

FORD—32 4-cyl. ¾-ton pickup; new motor, tires; helper springs; excellent; $85. DI. 1045.

FORD—1934 Panel Delivery. No lettering; smart black finish; all good tires; guaranteed; all ready to go to work. Just the truck you need for your business. Only $219.
TRIANGLE MOTORS,
1401 Rhode Island Ave. N.E. DE. 6300.

Sale—Automobiles 98

AUBURN—1935 Sedan, $295. Coast-In, Inc., 4th and Fla. ave. ne.

AUBURN $95
1932 Convertible Sedan; radio; 6 wheels; dual ratio; free wheeling; original finish; good tires. One owner. A sporty car in fine shape and a real bargain.
L. P. STEUART, INC.
1325 14th St. N.W. DE. 4803.

BUICK—1937 "Special" 4-door Trunk Sedan. Reduced to $695. Very liberal terms. SUPERIOR MOTOR CO., 14th and P sts. nw. DU. 1300.

BUICK—1936 2-Door Trunk Sedan. Has had unusually fine care by original owner. Black finish is perfect, interior spotless, fine tires. You won't find a nicer one in town. $495.
POHANKA SERVICE.
1126 20th St. N.W. District 9141.

BUICK—1938 "41" 4-door Trunk Sedan. Only 6,300 miles separates this fine car from new; traded by its original owner; equipped with radio; finished in handsome black. Can now be bought at saving equal to first year's depreciation. Hurry!
STANLEY H. HORNER, INC.
1111 14th St. N.W. (Closed Sun.) NA. 7651.

BUICK—1933 Coupe. Heater. Original dark green finish, good tires, upholstery good and it runs perfectly. An attractive car that will give someone many miles of satisfactory service. $175.
POHANKA SERVICE.
1126 20th St. N.W. District 9141.

BUICK $495
1936 6-wheel De Luxe Sedan. In beautiful condition throughout and very clean. Big-car transportation at small-car cost of only $495. Most liberal terms.
ARCADE-PONTIAC CO.,
1419 Irving St. N.W. ADams 0675.
New York Ave. and Bladensburg Rd. N.E.

BUICK $795
1937 "61" 4-Dr. Trunk Sedan. One of the finest Buick ever built; safety and economy features that made it outstanding in '37. Beautiful Brewster green. Clock. Only $795.
EMERSON & ORME
17th and M Sts. N.W. DI. 8100.

BUICK $495
1936 Model "41" 4-Door Trunk Sedan. Radio and heater, attractive gray finish, beautiful interior, faultless mechanical condition. A wonderful value; liberal trade; easy terms.
HYATTSVILLE AUTO CO.
Hyattsville, Md. (On Balto. Blvd.) Gr. 4020

BUICK $495
1936 "41" 4-Dr. Trunk Sedan; another Buick buy at E. & O. Unusual in condition and price. Clock, built-in trunk; Brewster green in finish. Only $495.
EMERSON & ORME
17th and M Sts. N.W. DI. 8100.

BUICK $725
1937 "41" 4-door Trunk Sedan. A one-owner car in the best of condition; built-in radio; clean as a pin and ready for the most severe tests. A pay day special at this low price. Hurry!
STANLEY H. HORNER, INC.
1111 14th St. N.W. (Closed Sun.) NA. 7651.

CADILLAC—1936 5-Passenger Touring Sedan. Model 60. Large trunk. Excellent paint, white sidewall tires, spotless interior, radio. This is remarkable value, $575. C. C. C. Guaranty. Open evenings and closed Sundays.
CAPITOL CADILLAC CO.
1222 22d St. N.W. NAtional 3300.

CHEVROLET $349
1935 4-door Trunk Sedan. De Luxe. Actually driven only 13,000 miles. Positively the cleanest 1935 Chevrolet in Washington. Most liberal terms.
ARCADE-PONTIAC CO.,
1419 Irving St. N.W. ADams 0675.
New York Ave. and Bladensburg Rd. N.E.

CHEVROLET $211
1934 De Luxe Coupe. A beautiful brand-new paint job; the remainder of car is practically new in appearance. Former owner kept car in garage as condition will prove. Satisfy yourself for the best buy in town. All cars on display in heated building.
SULLIVAN CHEVROLET
460 New York Ave. N.W. ME. 2811.

CHEVROLET—1933 Master 2-door Sedan, $145. $25 down. No signers or red tape. Quick delivery.
MELVIN MOTOR SALES,
Balto. Blvd. at Peace Cross. GR. 4165.

CHEVROLET—1933 4-Door Sedan. A perfect little car that will give someone many miles of good service. Black finish, good tires and motor. $135.
POHANKA SERVICE.
1126 20th St. N.W. District 9141.

CHEVROLET $119
1933 Coach; runs and looks fine; here's a value hard to beat at this unusually low price. Drive it then judge.
L. P. STEUART, INC.
1325 14th St. N.W. DE. 4803.

DE SOTO—1933 Custom Sedan. $145. $25 down. No signers or red tape. Quick delivery.
MELVIN MOTOR SALES,
Balto. Blvd. at Peace Cross. GR. 4165.

DE SOTO—1935 Coach, $275. Coast-In, Inc., 4th and Fla. ave. ne.

DE SOTO—1937 De Luxe Convertible Coupe. This car actually driven only 8,000 miles by most careful driver; we'll make no excuses for this one; full equipment including economy overdrive; your car as down payment; balance in 18 months. McKee Auto Service, 6700 Wisc. Ave. WI. 6767.

DE SOTO $569
1937 4-Door De Luxe Touring Sedan. Beautiful jet black finish, white sidewall tires. Radio and heater equipped. Immaculately clean interior. Mechanically perfect. A genuine bargain at only $569. Liberal terms.
MANY OTHERS TO CHOOSE FROM.
COAST-IN, INC.
4th and Fla. Ave. N.E. AT. 7200.

DE SOTO—1937 4-Dr. Touring Sedan. A beautiful car in perfect condition; radio; heater; rich black finish; a bargain for only $475. PACKARD, 24th and N sts. nw. RE. 0123.

DE SOTO—1937 4-Door De Luxe Touring Sedan. Beautiful original light green finish, and interior is perfect as new; driven only 5,000 miles by original owner. Without a doubt the best buy in town today and only $645. McKee Auto Service, 6700 Wisc. Ave. WI. 6767.

DODGE—1937 4-Door Trunk Sedan. Black finish is just like new; large built-in trunk; fine tires and a perfect motor. We invite your most careful inspection. $585.
POHANKA SERVICE.
1126 20th St. N.W. District 9141.

DODGE—1931 Sedan. Good paint and tires, and it runs fine. $85.
POHANKA SERVICE.
1126 20th St. N.W. District 9141.

DODGE $375
1936 4-Dr. Sedan; beautiful golden beige finish; floating power; automatic choke; famous for its economy and performance. Don't miss this value.
L. P. STEUART, INC.
1325 14th St. N.W. DE. 4803.

DODGE—1936 Touring Sedan. Equipped with radio and heater; built-in trunk; popularity is due to its economy. See and drive then judge. Can't be beat at this price.
H. B. LEARY, JR., & BROS.
1321 14th St. N.W. POt. 4900.

DODGE $445
1936 Touring Sedan. Equipped with radio and heater; built-in trunk; popularity is due to its economy. See and drive then judge. Can't be beat at this price.
H. B. LEARY, JR., & BROS.
1321 14th St. N.W. POt. 4900.

DODGE—1936 De Luxe 4-Dr. Trunk Sedan. When purchasing a used car there are three main items to be considered by the prospective buyer. They are in order, condition, appearance and price. This car has been thoroughly reconditioned in our used car shop by factory trained mechanics; its appearance is like new and definitely indicates perfect care by the former owner, and it is priced below the current market. For two days only the price of this car is $495 with $100 down. Here's an opportunity to make a real saving. Trew Motor Co., 1526 14th St. N.W. and 14th and Pa. Ave. S.E.

DODGE—1937 Trunk Sedan. Dark grey finish, smooth quiet motor. Heater and defroster. Week-end special. $465. Windridge & Handy, Inc., Buick Dealers, 1212 Wilson Blvd., Rosslyn, Va., come across Lincoln Memorial Bridge. Chestnut 5803

DODGE $545
1937 4-Door Touring Sedan. A smart gunmetal finish and a fine motor. You'll find this Dodge economical as well as a fine value for only $545.
EMERSON & ORME
17th and M Sts. N.W. DI. 8100.

DODGE—1937 De Luxe 4-Dr. Trunk Sedan. The economy of operation, dependability and beauty of Dodge cars have long been known by the buying public. When a car as clean as this one can be bought at such a low price it is a truly outstanding value. The beautiful black finish glistens like new, the broadcloth upholstery is spotless, the tires are like new, and mechanically is it as close to perfect as modern methods can make it. A real "Trew Value" priced special for a limited time only at $575. Trew Motor Co., 1526 14th St. N.W. and 14th and Pa. Ave. S.E.

DODGE—1936 Two-Door Touring Trunk Sedan. Sparkling black finish; mechanically in splendid condition. Radio and heater. Private family owned for pleasure only. $360. Terms considered. Call owner, GEorgia 1232, or see at 5804 8th st. nw.

DODGE—1936 4-Dr. Trunk Sedan; gray; new tires, battery; excel. cond.; owner's care; $340. CH. 2000, Apt. 541.

FORD—1935 Sport Coupe. A beauty in the best of condition; rumble seat, radio, smart tan finish, bedford cloth upholstery; runs and looks fine. Buy it for only $27 down, balance $18.30 monthly. Hurry! Blue ribbon guarantee.
TRIANGLE MOTORS
1401 Rhode Island Ave. N.E. DE. 6300.

FORD—1937 Tudor Touring Sedan, $389. Coast-In, Inc. 4th and Fla. ave. ne.

FORD—1932 Coach. Good paint, tires and motor. Will give someone many miles of satisfactory service. $95.
POHANKA SERVICE.
1126 20th St. N.W. District 9141.

FORD $269
1936 Tudor. This car has been serviced and checked in our shop; we know its condition and offer 30-day written guarantee. Special for Friday and Saturday only at $269. Hurry for this bargain. All cars on display in heated building.
SULLIVAN CHEVROLET
460 New York Ave. N.W. ME. 2811.

FORD—1938 De Luxe Coupe. Here's many miles of carefree transportation for the smart buyer; practically new in every detail and a real bargain for only $579. Uncle Joe will give new-car guarantee.
CHERNER MOTOR CO.,
1711 Florida Ave. N.W. NOrth 8565.

FORD $135
1932 Model B Fordor Sedan; brand-new finish; blue with cream trim. These models are scarce because of popularity. Hurry and drive it, you'll buy it or we miss our guess.
L. P. STEUART, INC.
1325 14th St. N.W. DE. 4803.

FORD—1933 Convertible Coupe, $149. Coast-In, Inc., 4th and Fla. ave. ne.

FORD $85
1932 4-cylinder Coupe. One of the most popular Ford cars ever built and this one is a fine piece of transportation for only $85. Most liberal terms.
NORTHEAST MOTOR CO.
920 Bladensburg Rd. N.E. AT. 0200.

FORD—1935 Tudor De Luxe Touring Sedan. Beautiful car in superior condition; low mileage for year; will give some smart buyer many miles of carefree transportation. See it now for only $240.
CHERNER MOTOR CO.,
5039 Conn. Ave. N.W. EM. 4495.

FORD $329
1936 Tudor Trunk Sedan. Beautiful shiny black finish. This car shows unusual clean care. A once-in-a-lifetime buy at only $329. Most liberal terms.
ARCADE-PONTIAC CO.,
1419 Irving St. N.W. ADams 0675.
New York Ave. and Bladensburg Rd. N.E.

FORD—1935 Tudor Sedan. Drive it and see why owners are so enthusiastic; everything about this car proves careful handling. Can't be beat for only $199.
CHERNER MOTOR CO.,
1711 Florida Ave. N.W. NOrth 8565.

FORD—1936 Coupe; ideal for couple or businessman seeking unusual value; fine condition; tires excellent; interior immaculate. Car No. 213. $269.
NASH MOTORS OF WASHINGTON,
2155 Champlain St. N.W. CO. 5050.

FORD—1932 4-cylinder Coach. $119. Coast-In, Inc., 4th and Fla. ave. ne.

FORD—1937 Tudor Sedan. Today's outstanding Ford value for $369. Perfect in every detail and ready to give the best in fine performance. Chernerized and fully guaranteed for your protection. See it.
CHERNER MOTOR CO.,
5039 Conn. Ave. N.W. EM. 4495.

FORD—1933 de luxe Sedan $115. $25 down, no signers or red tape. Quick delivery.
MELVIN MOTOR SALES,
Balto. Blvd. at Peace Cross. GR. 4165.

FORD—1933 4-Door Sedan. Original black finish, cream wire wheels, good tires, clean upholstery. It won't stay here long at this price. Come in today. $85.
POHANKA SERVICE.
1126 20th St. N.W. District 9141.

FORD—1936 Coupe. An excellent value in finest condition. Stands heads and shoulders above many later models. Chernerized and fully guaranteed. Only $299.
CHERNER MOTOR CO.,
1711 Florida Ave. N.W. NOrth 3949.

FORD—1936 Tudor Sedan. Can't be beat for a bargain at only $299. Treat your family to this fine transportation. See and drive this bargain, then judge.
CHERNER MOTOR CO.,
1711 Florida Ave. N.W. NOrth 8565.

FORD—1936 De Luxe Fordor Touring Sedan. Drive it and see why owners rate it tops. Economy plus performance and all for the low price of $369. Of course it's Chernerized and fully guaranteed.
CHERNER MOTOR CO.,
1711 Florida Ave. N.W. NOrth 8565.

FORD $395
1936 Convertible Sedan, with built-in trunk. Just the car for some sporty person to drive in this unusually warm weather. Buy it now at this low price for summer driving at a great saving.
EMERSON & ORME
17th and M Sts. N.W. DI. 8100.

FORD—1937 Coupe. One of Ford's most popular models. Drive it and see why. Excellent finish and motor; Chernerized and fully guaranteed. Can't be beat for only $369.
CHERNER MOTOR CO.,
1711 Florida Ave. N.W. NOrth 8565.

FORD—1936 Tudor Trunk Sedan. Not only good-looking, but perfect mechanically as well. Here is value. Only $329. Why pay more? Chernerized and fully guaranteed. See and drive it.
CHERNER MOTOR CO.,
1711 Florida Ave. N.W. NOrth 8565.

FORD—1936 4-door Trunk Sedan. A very nice clean car with low mileage, good tires and exceptionally nice motor. Week-end special. $325. Windridge & Handy, Inc., Buick Dealers, 1212 Wilson Blvd., Rosslyn, Va., come across Lincoln Memorial Bridge. Chestnut 5803.

FORD $325
1936 De Luxe 2-door Touring Sedan. Equipped with radio and heater and is in excellent condition. New-car appearance throughout. Real buy at only $325. Liberal trade and terms.
NORTHEAST MOTOR CO.
920 Bladensburg Rd. N.E. AT. 0200.

FORD—1938 Tudor Sedan. A smart little bargain in practically new-car condition; beautiful finish; Uncle Joe will give new-car guarantee. Only $469.
CHERNER MOTOR CO.,
1711 Florida Ave. N.W. NOrth 8565.

FORD—1936 4-dr. Sed. Orig. Wash. blue fin. Radio heater, defroster; new brakes, seat covers; 2 new tires; a mech's excel. care since new; $295. Firestone Co., 13th and K nw. J. A. Caster 8 a. m.-3 p. m.

FORD—1936 Fordor Sedan. The ideal car for your family this winter. Finished in smart gray; mohair upholstery is immaculate; you'll like this late series. May be bought today for only $60 down, balance $21.25 monthly. Blue ribbon guarantee.
TRIANGLE MOTORS
1401 Rhode Island Ave. N.E. DE. 6300.

FORD $129
1934 Sport Roadster. Smart combination of black with red wheels; this little car is a dream at this price and it won't be here long, so hurry. Only $129. All cars on display in heated building.
SULLIVAN CHEVROLET
460 New York Ave. N.W. ME. 2811.

FORD—1937 "85" Coupe. Ideal for the businessman seeking value; mileage unusually low for year; finished in handsome black; drive it then compare. May be bought for only $95 down, balance $21.25 monthly. Blue ribbon guarantee.
TRIANGLE MOTORS
1401 Rhode Island Ave. N.E. DE. 6300.

FORD—1937 Tudor Sedan. Popular for its economy and performance, this car is in the very best of condition. Heater equipped; black finish; only $39 down, balances $21.25 monthly. Blue ribbon guarantee.
TRIANGLE MOTORS
1401 Rhode Island Ave. N.E. DE. 6300.

FORD $495
1938 "85" Tudor Touring Sedan. A perfect car in smart Washington blue finish; radio and heater. Built-in trunk. A value for only $495.
EMERSON & ORME
17th and M Sts. N.W. DI. 8100.

HUDSON $379
1936 Brougham. Radio equipped. Original golden beige finish. Motor and tires far above average. Spotlessly clean interior. A perfect family car—economical transportation. Liberal terms. MANY OTHERS TO CHOOSE FROM.
COAST-IN, INC.
4th and Florida Ave. N.E. AT. 7200.

LINCOLN ZEPHYR—1937 Sedan. Beautiful maroon finish. Equipped with radio and heater, white sidewall tires. Spotlessly clean inside and out. Only $695. With liberal trade and easy terms.
CHERNER MOTOR CO.,
1711 Florida Ave. N.W. NOrth 8565.

NASHES—1938 Ambassador 8 (3) and Ambassador 6 (1). Driven by few thousand miles as company official's cars. Will accept trades; new-car finance and guarantee. All 4-Dr. Trunk Sedans in practically new-car condition. A real savings for the smart buyer.
NASH MOTORS OF WASHINGTON,
2155 Champlain St. N.W. CO. 5050.

NASH $349
1936 6-cylinder 4-door Touring Sedan. Original jet black finish, immaculate interior and a motor that hums to the tune of perfection. An unusual car for the extremely low price of only $349. Liberal terms.
MANY OTHERS TO CHOOSE FROM.
COAST-IN, INC.
4th and Florida Ave. N.E. AT. 7200.

OLDSMOBILE—1937 2-Door Trunk Sedan. The original gray metallic finish is like new; large built-in trunk, spotless upholstery, good tires. We invite your most careful inspection. $595.
POHANKA SERVICE.
1126 20th St. N.W. District 9141.

OLDSMOBILE—1935 2-Door Trunk Sedan. Original black finish, good tires, inside clean and shows no wear; fine motor. An attractive car that will give someone many miles of good service. A real bargain at this price. $285.
POHANKA SERVICE.
1126 20th St. N.W. District 9141.

OLDSMOBILE—1937 4-Door Trunk Sedan. Radio, heater, seat covers; attractive brown metallic finish. Your inspection will convince you of the former owner's fine care. See this car and compare our price. $585.
POHANKA SERVICE.
1126 20th St. N.W. District 9141.

OLDSMOBILE $545
1937 2-door Sedan; not only good-looking, but perfect mechanically as well. Black finish is like a mirror; equipped with de luxe radio; seat protected upholstery since day it was new; only 14,000 actual miles separates it from new. A real saving in quality.
STANLEY H. HORNER, INC.
1111 14th St. N.W. (Closed Sun.) NA. 7651.

OLDSMOBILE—"8" 1938 4-Door Trunk Sedan. Driven only 9,000 miles. Just like new throughout. $895.
POHANKA SERVICE.
1126 20th St. N.W. District 9141.

OLDSMOBILE $245
1934 "6" 4-Dr. Sedan. This car is clean as a pin; ideal for your winter driving; smart black finish; see and drive it then judge value at this unusually low price.
L. P. STEUART, INC.
1325 14th St. N.W. DE. 4803.

OLDSMOBILE—1934 4-Door Trunk Sedan. Original dark blue finish, large built-in trunk, interior clean, good tires and motor. $225.
POHANKA SERVICE.
1126 20th St. N.W. District 9141.

OLDSMOBILE—1937 6-cylinder 4-door Trunk Sedan, black finish; radio and hot-water heater. Taken in trade from the original owner. Week-end special at $595. Windridge & Handy, Inc., Buick Dealers, 1212 Wilson Blvd., Rosslyn, Va., come across Lincoln Memorial Bridge. Chestnut 5803.

OLDSMOBILE $575
1937 2-Dr. Trunk Sedan. The season's finest in fine transportation at this low price. Why pay more? Finished in beautiful gunmetal; clock; heater; immaculate interior. Worth more than only $575.
EMERSON & ORME
17th and M Sts. N.W. DI. 8100.

OLDSMOBILE $525
1937 Coupe, smart and perfect; equipped with heater, clock, luxurious heavy upholstery; smart black finish; a bargain for $525.
EMERSON & ORME
17th and M Sts. N.W. DI. 8100.

OLDSMOBILE "8" 1937 4-Door Trunk Sedan. Attractive tan finish; interior spotless and shows no wear; fine tires; mechanically will pass the most rigid inspection. $635.
POHANKA SERVICE.
1126 20th St. N.W. District 9141.

OLDSMOBILE—1934 "8" Sedan; definitely unusual; new finish, etc.; $295. SKINKER, 14th and Pa. ave. se.

OLDSMOBILE $195
1933 2-Dr. Touring Sedan; clean as a pin and ready to go. This value is hard to believe at this price, so drive it then tell us; built-in trunk; excellent finish and tires.
L. P. STEUART, INC.
1325 14th St. N.W. DE. 4803.

PACKARD—1937 "120-C" Touring Sedan; 6 wheels; all de luxe equipment; radio; heater; seat covers; beautiful black finish; a beauty for $745. PACKARD, 24th and N sts. nw. RE. 0123.

PACKARD $595
1937 "6" 4-Dr. Sedan. True Packard performance now at a price within reach of everyone with a modest budget. Smart finish. Heater. Excellent condition and a rare buy at $595.
EMERSON & ORME
17th and M Sts. N.W. DI. 8100.

PACKARD—1936 "120-B" Touring Coach. A luxurious automobile and a bargain. Midnight blue; fiber seat covers. Only $475. PACKARD, 24th and N sts. nw. RE. 0123.

PACKARD $545
1937 "6" De Luxe Coupe. Spotless condition; original finish jet black; excellent tires; perfect motor; one owner. Guaranteed. A bargain for $545.
NORRIS, INC.
(Studebaker Dealers.)
2018 14th St. N.W. NOrth 3949.

PACKARD—1937 Model 120-C Touring Sedan. Big car transportation at small car cost. Fine condition in every respect. Radio; smart blue finish. Unusually low price of $695.
CHERNER MOTOR CO.,
1711 Florida Ave. N.W. NOrth 8565.

PLYMOUTH—1936 De Luxe 4-door Touring Sedan, with trunk. New tires. In storage some time. $319 for immediate sale. MIch. 7585.

PLYMOUTH $465
1937 2-Dr. Trunk Sedan. Has beautiful gun metal finish; mohair upholstery immaculate; large built-in trunk; everything checked and in perfect condition. Your old car may be down payment. Special for only $465. All cars on display in heated building.
SULLIVAN CHEVROLET
460 New York Ave. N.W. ME. 2811.

PLYMOUTH $389
1936 De Luxe 4-door Touring Sedan. This car is absolutely in the pink of condition. It must be seen and driven to fully appreciate. De luxe equipment throughout. A steal for this price.
TOM'S AUTO SERVICE.
637 N St. N.W. POt. 2400.

PLYMOUTH $625
1936 De Luxe 2-Door Touring Sedan. New only last year, condition will compare with a new model; beautiful gunmetal finish; all de luxe equipment; a buy in quality transportation with low mileage.
H. B. LEARY, JR., & BROS.
First and N. Y. Ave. N.E. POt. 4595.

PLYMOUTH—1936 De Luxe 4-Dr. Touring Sedan. A beautiful black finish; clean as a pin; shows unusual care it received. Excellent value. Car No. 231. $365.
NASH MOTORS OF WASHINGTON,
2155 Champlain St. N.W. CO. 5050.

PLYMOUTH $475
1937 De Luxe 2-Door Touring Sedan. You'll marvel at this car at the economy price. Smart green finish; all de luxe equipment; motor can't be beat. A real value in quality car.
H. B. LEARY, JR., & BROS.
First and N. Y. Ave. N.E. POt. 4595.

PLYMOUTH—1937 Touring Sedan, $489. Coast-In, Inc., 4th and Fla. ave. ne.

PLYMOUTH $385
1936 De Luxe 2-Door Touring Sedan. You'll like this finish, beautiful aquamarine. Dual trumpet horns; de luxe equipment; runs like a top. One owner car and a fine bargain.
H. B. LEARY, JR., & BROS.
1321 14th St. N.W. POt. 4900.

PLYMOUTH $379
1936 4-door de luxe Touring Sedan. Radio equipped and has all dual equipment. Beautiful black finish, spotlessly clean interior, motor and tires absolutely perfect. A real bargain for only $379. Act quickly.
MANY OTHERS TO CHOOSE FROM.
COAST-IN, INC.
4th and Fla. Ave. N.E. AT. 7200.

PLYMOUTH $585
1938 2-Door Touring Sedan. A smart value in fine transportation; low mileage; new only last year, and condition is the best. A value at the price.
H. B. LEARY, JR., & BROS.
1321 14th St. N.W. POt. 4900.

PLYMOUTH—1937 De Luxe 4-Dr. Trunk Sedan. Year after year Plymouth cars have been outstanding but sales records reveal that the 1937 model was one of the greatest of them all. This car is one of the most beautiful of our entire stock of "Trew Values." The glistening golden beige finish is without a scratch, the interior is immaculate, the tires are good and mechanically it is perfect. Priced special for a short time only with radio at $529. Trew Motor Co., 1526 14th St. N.W. and 14th and Pa. Ave. S.E.

1936 Chevrolet Master De Luxe Town Sedan
Equipped with Heater and Radio Excellent. Specially priced for our great 5 Point Sale. See it today.
$367
Lee D. Butler INC
1121 21st STREET N.W.
District 1313-3173 — Open Nights

SOUND LOGIC:
Because of our Chevy Chase location practically all of our clients are New Car buyers, and because they are new car buyers 90% of our trades are one owner cars. We get better cars and we make them even better by more exacting reconditioning.

Special! '38 BUICK 40 Series 4-Dr. Trk. $845
A beautiful car that has had the best of care by a Chevy Chase official. Its finish is great. Heater; low mileage. A low price for this personal car.

R&G

'37 Plymouth 4-Dr. Touring Sedan	$495
'35 De Soto Trunk Sedan	$395
'36 Lincoln-Zephyr Sedan (Heater, Radio)	$545
'36 Plymouth D. L. Coupe, R. S. (Heater and Radio)	$369
'38 Ford De Luxe Coupe (Radio)	$595
'37 Ford Tudor	$395
'37 Ford Fordor Sedan	$445
'36 Ford Tudor	$295
'35 Ford Tudor	$245

NORTHWEST MOTOR CO., INC.
6135 CA. AVE. N. W.
6135 WISCONSIN AVE. CHEVY CHASE, MD.
Ford

REO $295
1934 Trunk Sedan. One-owner car. Automatic shifter; beautiful blue-gray finish; spotless upholstery. Terms and trade. Only $295.
NORRIS, INC.
(Studebaker Dealers.)
2018 14th St. N.W. NOrth 3949.

WILLYS $365
1938 Coupe. The most economical car on the market today. 35 to 40 miles on a gallon of gas, owners report; mileage is unusually low; practically new, yet price represents a substantial saving.
STANLEY H. HORNER, INC.
1111 14th St. N.W. (Closed Sun.) NA. 7651.

PRICE LOW FOR QUICK SALE—1938 Convertible Chrysler Royal Sedan; 1935 Plymouth 2-Door Sedan. Reliable Finance Co., 1010 Vermont ave. DI. 1100.

$242 Credit on new Chrysler "6"—sell for $155. GE. 5681.

Used Cars at a Saving.
GEORGETOWN MOTORS, INC.
1733 N. Moore St., Rosslyn, Va.

For Finer Used Cars.
HANDLEY MOTOR CO.
3730 Georgia Ave. N.W. AD. 6065.

Dependable Used Cars.
BARRY-PATE,
1130 Conn. Ave. NW. DI. 4200.

"Hoot Mon"
DON'T FORGET Lustine's EVERYDAY LOW PRICES
Mean More Car FOR YOUR MONEY
LUSTINE NICHOLSON
IN THE HEART OF HYATTSVILLE
GREENWOOD 2200

PLYMOUTH $259
1934 4-Dr. Trunk Sedan. This car carries our famous Chevrolet O. K.; reconditioned throughout and ready to go. Color gray; best low priced buy in town. Ask for demonstration. All cars on display in heated building.
SULLIVAN CHEVROLET
460 New York Ave. N.W. ME. 2811.

PLYMOUTH $495
1937 De Luxe Conv

The Kitchen of Today

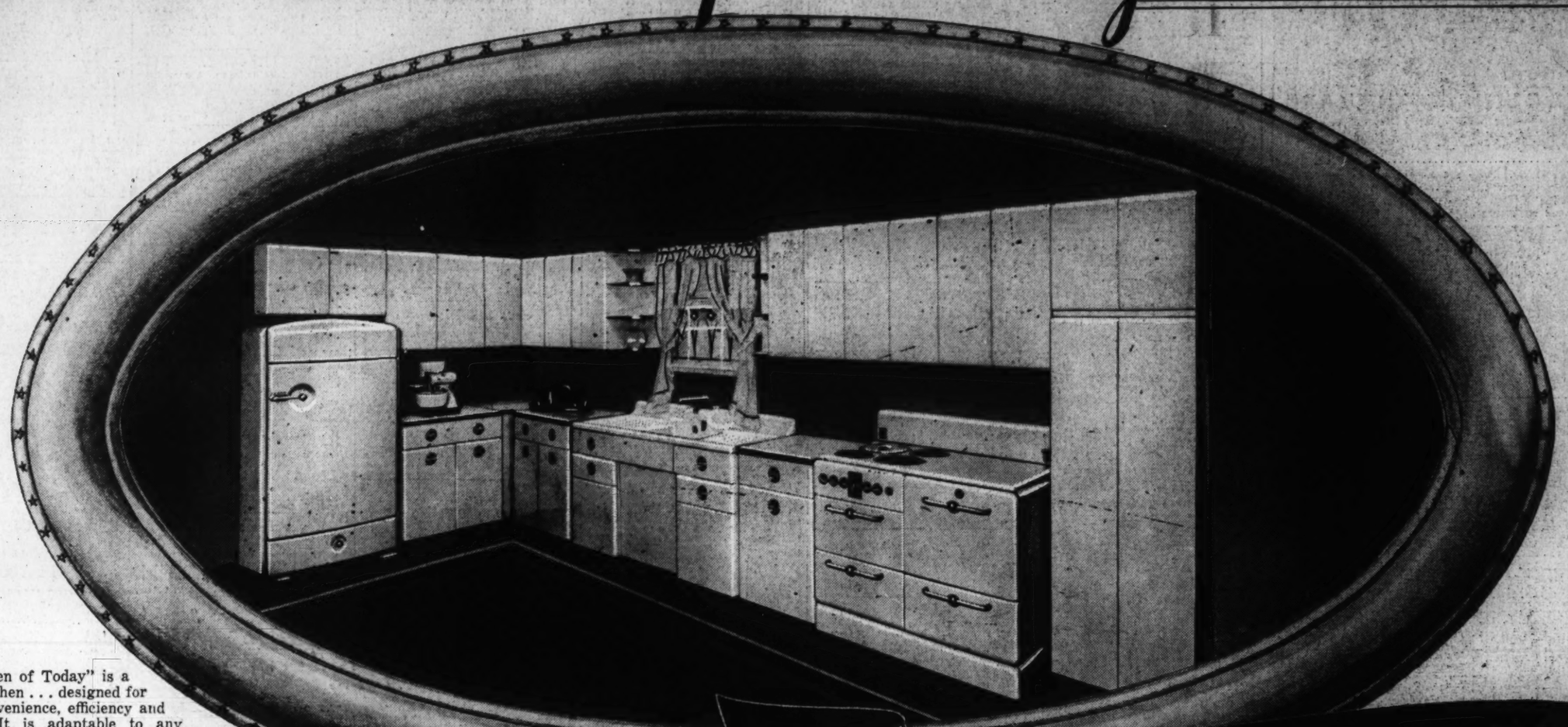

"The Kitchen of Today" is a modern kitchen . . . designed for beauty, convenience, efficiency and low cost! It is adaptable to any kitchen, regardless of size or shape and costs amazingly little to install in your home! Buy it piece by piece or as a complete kitchen. "The Kitchen of Today" is now on display in our Main Store Plumbing Department. All installations arranged, guaranteed and financed by Sears. Easy terms may be arranged on individual pieces or complete kitchen.

SEARS ROEBUCK and CO.

"The Orlando" 60 Inch
SINK & CABINET

Double drainboard style, acid-resisting sink and cabinet combination. The heavy cast iron sink is coated with Aristocrat porcelain enamel. Fits beautifully into "The Kitchen of Today."

54.95 ★

Plumbing—Basement

21x24x35¾ INCH SIZE

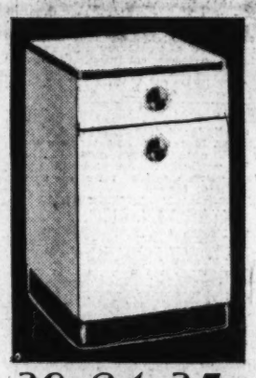

BASE CABINET

20.50 ★

$3 Down *Balance Monthly Plus Carrying Charge*

Steel base cabinet with one insulated door—one drawer. Acid-resisting porcelain top and stainless steel trim.

30x24x35¾ INCH SIZE

BASE CABINET

23.50 ★

$3 Down Balance Monthly
Plus Carrying Charge

One drawer style with acid-resisting porcelain top with stainless steel trim. Two insulated doors.

DELUXE MODEL

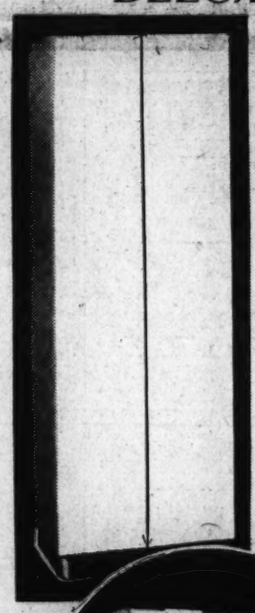

UTILITY CABINET

15.50 ★

A beautiful model, made of furniture steel. 21 inches wide, 63 inches high and 12¼ inches deep. Complete with shelf and hooks. The solid black base contrasts beautifully with the snow white cabinet. Noiseless, concealed nickel-plated door catches. Two doors . . . fully insulated and sound-proof . . . mounted on heavy, sagproof, concealed hinges. Sanitary, easy to clean.

21x28x12¼ In.
OVERHEAD CABINET

10.75 ★

Steel wall cabinet finished in beautiful, durable Dulux. Complete with 2 adjustable shelves and hanger. Insulated doors. Easily installed.

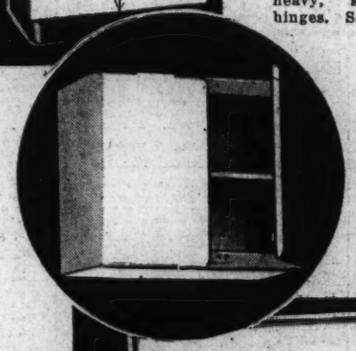

21x18x12¼ Inch
Overhead Cabinet

Steel wall cabinet with one adjustable shelf. For installation above sink or stove. Also available in 27-inch width at $10.25 and 30-inch width at $10.75.

8.95 ★

Plumbing—Basement.

Beautiful New 6.3 Cu. Ft.

COLDSPOT
ELECTRIC REFRIGERATOR

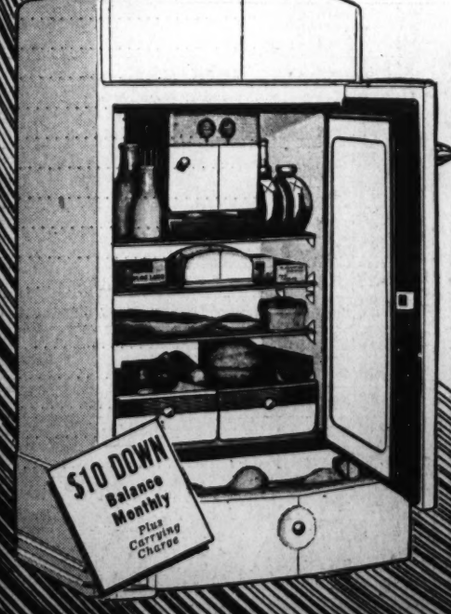

- More Quality
- More Capacity
- More Economy
- More Beauty

169.95 ★

This famous Coldspot has snow-white porcelain interior, Dulux exterior. It incorporates more money-saving features than any other electric refrigerator within many dollars of its price. All-steel construction, handi-bin storage drawer, trigger tray release, makes 112 ice cubes . . . 10¼ lbs. of ice, flat aluminum shelves, and it carries Sears famous 5-year protection plan.

Coldspots—Basement

$64.95 GAS RANGE

Fits perfectly into "The Kitchen of Today." Has 18-inch oven with Robertshaw oven regulator. Aluminum cap burners, fully insulated oven and broiler.

49.88 ★

Stoves—Basement

AMPLE FREE PARKING

SEARS, ROEBUCK AND CO.

MAIN STORE, 911 BLADENSBURG ROAD
15TH and H STS. N. E. PHONE ATLANTIC 4600

ITEMS STARRED (★) ON SALE AT ALL 4 SEARS STORES

4 GREAT STORES

GEORGETOWN	3132 M St. N. W. PHONE MICHIGAN 0202
BRIGHTWOOD	5928 GEORGIA Ave. N. W. PHONE RANDOLPH 1122
BETHESDA	6847 WISCONSIN Ave. PHONE WISCONSIN 4044

SEARS—YOUR "MORE" STORE

SECTION VI | THEATERS Radio ● Music ● Art Hobbies ● Army-Navy

The Washington Post

SCHOOLS Weare Holbrook ● Lucius Beebe Travel ● Organization News | SECTION VI

WASHINGTON: SUNDAY, JANUARY 15, 1939

Artistry Helps French Film Industry Take Home Market From Americans

FORTY MILLION FRENCHMEN can't be bothered—with the costly glitter of the Hollywood system. So their businesslike new movie industry is inexpensive, unspectacular—and productive of some remarkably fine films.

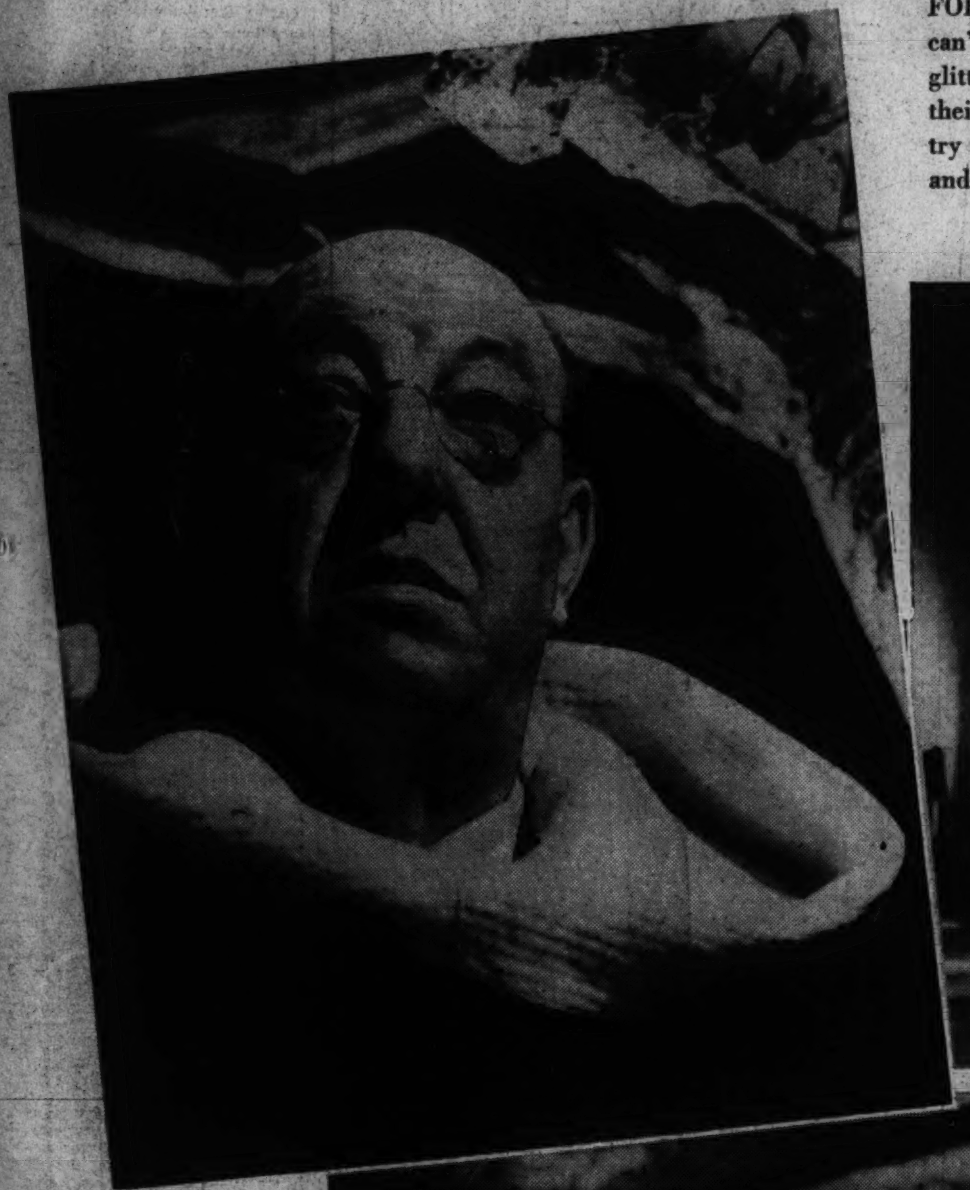

Outstanding French films include "Carnival in Flanders," "Un Carnet de Bal," "Mayerling" and "Grand Illusion." American audiences have been introduced through these films to such famous actors as Harry Baur, upper left, who played in "Un Carnet de Bal;" Francoise Rosay, center, in "Carnival in Flanders," Charles Boyer and Danielle Darrieux, upper right, in Mayerling," and Dalio, left, and Dita Parlo, above, in the prize winning "Grand Illusion."

No Fabulous Salaries Paid; No Scandals

Hollywood Being Hit in Pocket As Paris Concocts Own Productions

By Elmer W. Lower.

Paris.

Hollywood minus hokum; movieland without glamour, without super-colossal $1,000,000 productions, without fabulous $5,000-a-week salaries, synthetic romances, publicized divorces, spicy scandals. Directors who help stagehands fix sets; stagehands who comment upon and aid direction. A handful of stars, and over 200 companies producing slightly more than 100 films a year.

Sounds like a press agents' nightmare, but it's France's way of turning out movies—films that are attaining dramatic heights unattained by America's metropolis of mullarkey.

Praise French Films

The French film industry has come of age. Forty million Frenchmen no longer depend upon Hollywood for their cinema entertainment. American critics heap praise upon the few French films that have been released to United States audiences. And—what is probably most important—French production is hitting Hollywood where it hurts most—in the pocketbook.

French films today demand careful attention. They have captured their home market from American interests. They have taken a firm hold on the big European, Near Eastern and North African business. And now they are beginning to invade the United States.

American moviegoers who see French films never suspect how they are made. Visitors to the huge, barnlike studios never suspect that the oft-times crude efforts being made, almost casually, before them can be fashioned into such artistically brilliant productions such as "Mayerling," "Generals Without Buttons," "Carnival in Flanders," "Quai des Brumes" and "Un Carnet de Bal."

No Big Companies

Unlike Hollywood, Paris concocts its celluloid sensations of 90 per cent personal effort and 10 per cent cash. There are no vast companies like Metro-Goldwyn-Mayer, Paramount or Twentieth Century-Fox. Top feminine stars earn $30,000 a picture; handsome heroes get $15,000. No French producer dares budget a picture for more than $100,000—"quickie" costs in Hollywood.

Why has Paris failed to keep pace with Hollywood? Why does movie organization continue on such a Tom Thumb scale? To answer those questions it is necessary to examine the history of the movie business in France.

Turned to U. S.

The year is 1918. The World War has just ended. To forget the horrors of human slaughter the French people demand entertainment. But there is no film industry in France and the few entrepreneurs with public auditoriums turn to America to fill their order.

Hollywood was nothing like it is today. But American film production was moving forward and eagerly gobbled up all foreign business. David Souhami, soft-spoken producer and distributor who has spent 20 years in the French film business, tells an interesting history of those early years.

"Pantomime was a universal language," he says. "The American silents bearing French sub-titles had a strong appeal to French audiences. American interests did a big business all over Europe in those days. I represented Paramount and we had a regular field day.

Couldn't Compete

"Naturally enough, France could not compete. Hollywood would make a picture for the United States market and to sell it abroad the only additional expense was insertion of sub-titles in another language."

Then came 1929—and talkies. The French people didn't like to hear so much of a foreign language. Box office figures fell. Exhibitors cried for American pictures with more acting and less talking, but they failed to appear. Attendance fell off more and Hollywood moved to keep its foreign market.

Paramount thought the answer was establishing a studio near Paris. Fox and M-G-M imported troupes of foreign actors. After finishing a picture in English, they would do it in French, German and maybe even Italian. This plan flopped almost from the start. The Europeans seemed to lose all their histrionic talents under American direction.

The Paramount scheme did not solve the foreign problem completely, but it might have helped had not the depression forced general reorganization and retrenchment. Occupied with domestic difficulties, Paramount dropped production in France.

That was in 1932 and since then French films produced on French soil have been moving to the fore. In 1932 the ranks of the French movie industry were thin indeed. Actors were few. So were script writers, directors, producers, extras, cameramen.

But the French are artistic. And when home production began to open opportunities to them, they dropped other pursuits and joined the film business. What they lacked in experience they made up for with unrestrained energy and artistry.

Finds Angel

To understand the difference in organization of the 250 French movie companies producing 120 films annually and the three or four major studios of Hollywood, which turn out 550 features a year, one must know how a French film is made. The technique is almost revolutionary, unheard of in Hollywood.

A director—for instance, Marcel Carnet, one of the bright young men of Paris' movies—finds a story, decides to make a picture. He estimates it will cost three or four million francs to produce it—say from $80,000 to $90,000. But he doesn't go to a bank for the money; instead, he finds an "angel"—just as a Broadway producer does—to back the film, or he raises the money among his friends.

He then assembles his staff—cameramen, technicians, script writers—selects his cast. With his curtailed budget, he is almost limited to a single star; supporting players are not so well known, and much less expensive.

Before he turns a camera, he goes to a distributor, and lays down the story, the cast and the budget. "How much will you pay for this?" he asks. If the distributor is impressed he may contract for all of France and Northern Africa and guarantee the whole budget. It is not always so easy.

Now Carnet needs a studio. He goes to Pathe or Paramount and rents the use of their sets for five or six weeks, just as one would engage a hotel room, at 6,000 or 7,000 francs a day. The studio owner will build his sets and assemble his film in the studio laboratory—at extra cost. The bill probably will be 10,000 to 20,000 francs a day for 35 or 40 days.

His extras are recruited from the cafes patronized by actors for about $3 a day. Approximately 5,000 of the 6,000 actors in Paris are regularly unemployed, so the task is not difficult. Now he is ready to shoot.

Work Begins Early

Work is usually scheduled to begin at 9 a. m., but so many trivialities occur that would send an American director into hysterics, that shooting rarely gets underway before 2 p. m. Characteristic French slowess, a two-hour luncheon recess, and temperamental stars and lesser lights add to delays.

Understand Artistic Talent

The French are woefully weak on organization. It just doesn't exist and that's why their films have not captured the home market sooner. But in one respect they leave Hollywood far behind. They understand artistic talent and temperament.

"Organization is a great thing," says David Souhami, veteran French producer and distributor, "but you cannot regiment talent like Hollywood and get the best from your artists. If the leading lady diplays her temperament and flies off the stage, we let her go. You can't make her act when she feels that way.

"Nor do we keep script writers cooped up in an office. We don't use either writers, directors or actors because they are under contract. There are no contracts in France except for one picture."

American producers, working abroad, see the lack of organization as definitely handicapping the whole industry. "Until they speed up their operation," says Jack Forrester, young American who has signed Marlene Dietrich for work in Paris studios next spring, "they will continue to reap decreased profits."

Have Little Glamour

French movie stars have little of the glamour that surrounds Hollywood's kings and queens. Top-ranking players live in comfortable apartment hotels instead of $100,000 mansions; they have one car, not a half-dozen; one or two servants, not a score, and they live natural lives, unharried by exploiting press agents.

Only a few of the outstanding feminine stars—Dannielle Darrieux, or Annabella—make $90,000 a year, at about $30,000 a picture. Fernandel, the comedian; Jean Gabin, Raimut and Charles Boyer top the list of leading men, at about $15,000 a picture. Directors are as great a box-office attraction as the actors in France. Marcel Carnet, Jean Renoir, Julien Duvivier, G. W. Pabst, Roger Richebe, Abel Gance and Ludwig Berger are among the best.

Custom forces French stars to be democratic on the set, to treat extras and stars alike, but it imposes no regulations on their private lives, as does Hollywood. Press agents ask the principals to do two publicity chores each picture—a cocktail party and an appearance at the premiere. They do not have to perform for publicity schemes, or be part to synthetic "romances" for publicity purposes.

They break all the rules of Hollywood hullabaloo, these French—but they're artists—and their films show it.

John Payne Hollywood Choice to Fill Dick Powell's Singing Roles; Of Virginia Ancestry, He Was Studying Opera When Movies Called

Associated Press Staff Correspondent.

Hollywood, Calif., Jan. 14.—To use John Payne's pet phrase, "So help me Hanna," he is the best bet in Hollywood to fill Dick Powell's shoes, and singing roles.

For the uninitiated, Payne is a handsome chap of 28 years with a social register background, a sports record to fit his athlete's physique, a flair for writing short stories and a wife named Anne Shirley, who also does real well in the movies.

Payne also is the determined young man who was signed to a contract off his stage and radio work in the East and then spent two years trying to get some real reel work.

Lands With Warners

John didn't particularly like backing up to the cashier's window for his $450 a week (he hadn't the heart to face the paymaster), so he argued his way out of one studio into another and then into Warner Brothers, where he got the chance to be the singing orchestra leader who rose to fame in "The Garden of the Moon."

And he has the man he likely will succeed to thank for this chance, because Powell is weary of those singing roles and wants to be a thespian in the dramatic sense of the word. Dick said he didn't like the Garden of the Moon role, but job-hungry John Payne did.

No sooner had Payne finished that, than the studio set him to work in "Wings of the Navy." Possibly his success as a singing actor was responsible for the fact that John warbles nary a tune in this production about to be released; but studio officials still have his musical talents very much in mind.

Learns Lesson

All this activity came only after Payne learned a lesson or two about Hollywood.

"So help me Hanna," he said, "If I didn't get under the feet of more directors in those studios in those first two years. I didn't know much about pictures and wanted to learn. Then, too, I figured if everyone knew me by name, they'd remember me when a part was available.

"It took me those two years to find out that if you're hard to find, you'll get your chance a lot sooner. That wouldn't work anywhere in the world but in Hollywood."

The fact that Payne's ancestry rates back to one of the first families in Virginia came to light when he started investing a portion of his screen earnings in the old family plantation near Roanoke.

Continued on Page 2, Column 1.

This New York

By Lucius Beebe

Informed persons around the town are getting a hearty snicker out of the circumstance that that curious night club which so widely advertised itself as closed to the reporters and photographers, and whose subscribers so smugly announced they would tolerate no publicity (and immediately scrammed out of there for the Stork and El Morocco, where they could be sure of rating press attention) having blown up with a resounding bang, is going to be reopened as a public deadfall and various editors and paragraphers around town are being consulted as to how to make it a go. Even allowing for the fact that most of the original sponsors of these preposterous premises were well beyond the age where the most adroitly wielded camera could conceivably be flattering, the loud fanfares with which they announced that their saloon was going to be, oh so private, made them overnight the town's first comedians. The night after the opening, when to the immense chagrin of the members, no single reporter or cameraman had shown the slightest interest in the proceedings, Mr. Winchell discovered the entire board of directors discussing what to do at the bar at Jack and Charlies, and from that moment on the club was the most humorous floppo of the last two seasons. Now the management of the hotel which owns the place wants to open it as a muzhik trap where all the great public with its lovely, lovely money will be welcome. This department can give them some advice as to how to get away with it. Throw away the name; tear down the building in which it is housed; forbid forever the presence of any of the pretentious phonies originally associated with the dreary dump, set up business on some other site with a new name, new management and new staff and see to it, if it can be arranged, that there is one fashion reporter, one Broadway paragrapher and one photographer present for each paying guest at all times. That's the only thing people in New York go to night clubs for and every other proprietor in the business knows it. People who want anonymity and privacy stay at home where they can give themselves spurious airs without turning the stomachs of the rest of the town.

For a couple of decades now, the camera has threatened the reported and printed word as the paramount news recording device. Its potentialities have been obvious; it was spectacular, instantaneous in its impact on the consciousness of the beholder and it was graphic to folk who could neither read nor write. But the essential editorial mendacity of photographic reporting will, in the end, be its undoing and already there are visible signs and portents that the camera, as a dominant news device, isn't here to stay. The editors of Life magazine, than whom there are none more astute, have begun to see the defects of photography as an authentic record and are now employing the old-time sketch artist to supplement their camera record, and its drachmas to obols that other picture-record magazines and even newspapers will follow their lead. Contrary, of course, to the aphorism that "the camera never lies," the camera is always and inevitably a liar. It records the unessential with all the amphasis it lends to things that are important and its record is always instantaneous and incomplete. It can flatter people and it can abuse them, often enough without the volition of the cameraman. Take a shot of Albert Einstein at the split-second moment when his eyes are closed and his mouth open and he looks like a Belamite. Get Gargantua, the circus ape, in a happy interlude and he's lovelier than Mr. Clark Gable. The camera can make Mrs. Harrison Williams

Continued on Page 2, Column 3.

Charles B. Driscoll

Pages From a Journalist's Diary

New York.—Diary: That young John Hess, who has a baby only a few weeks old and three dogs, finally succeeded in selling me a new car. . . . I told him how I had smashed up two cars by skidding on icy roads, so he sold me trick tires that aren't supposed to skid, for some extra money . . . Fine, but still I don't fell anxious to drive the new car around in icy weather . . . A gallon of gleaming ribbon-cane syrup from my old friend, the Secretary of Agriculture of Louisiana. My wife, a neighborly soul, shares it with Mrs. Pegues, on the next street. Dr. Albert Pegues, professor of English, comes from North Carolina and Texas. His eyes shine when he scents real Southern syrup . . . Chatting with Mike Hughes, the patrolman on our beat, I learn that Killer Monk the police dog that nearly murdered our Capt Kidd, is acquiring a bad reputation, and may be disciplined by police order.

This winter is a notable one for very severe colds, often running into pneumonia, in New York. Among my personal friends, Fred Knowles, Jed Kiley, Frank Markey, Bill Lengel, Frazier Hunt, Bob McNitt, Rennie McEvoy, Mrs. McEvoy and Dr. Thompson Sweeney have all

suffered severely within a month. The cold seems much more virulent than the ones we used to know, and yet is hardly the influenza that hit the town during the World War and many times since. I'm having a tussle with it myself now. You'll know what I mean when I say that these typewriter keys have some fiendish magic that causes them to hit my eardrums instead of the paper.

Several have written, rebuking me for permitting Capt. Kidd to go about muzzled while the dog that chewed him up roams the hills unmuzzled. Some few have even intimated that I shouldn't own a dog if I can't protect him.

These well-meaning correspondents don't realize that the Captain wears a muzzle by special order of a police court. He nipped a paper delivery boy, very slightly, a year or so ago, when the boy, crazed by fear, swung his paper bag at him and yelled. I was summoned to court, lectured by kindly Judge Boote. Although I defended the Captain to the best of my ability, I was required thenceforth to muzzle the dog whenever he was at large.

Mike Hughes is a dog-loving policeman, but there are some who would shoot our Captain at sight if he were unmuzzled. The owners of Monk simply refuse to muzzle him. Now what would my kind advisors do in those circumstances?

The Dutch Treat Club, where hundreds of writers, actors, artists and men of allied occupations meet once a week to talk and listen, has missed its genially sarcastic president, Clarence Budington Kelland, during the present winter. Kelland, who has always been head of the club and can't get rid of the office by resigning, went to Arizona. He liked the climate so well that he stayed, built a home, does his writing there.

Kelland communicates with the club by wire and letter, but won't promise when he'll come back and preside at meetings. The presiding job is passed around now. Ray Vir Din, advertising man, and Harry Hansen, book critic, do excellent work, introducing speakers and singers. The job isn't easy. Dutch Treaters feel free to interrupt and heckle the presiding officer when they think he's not doing very well.

Jack Raper, Cleveland humorist, dropped in to visit at my Times Square workshop lately. He had been taking the first rest he's had in the approximately 35 years he's been running a column in a Cleveland newspaper. He and I once occupied the same little office.

Because of a bad cold that wouldn't go away, Jack dropped his work, came to New York. One Sunday he had an appointment to have luneh with the Jake Omanskys at their Park avenue apartment. He arrived at lunch time, to learn that Jake, his old friend and mine, had died suddenly a few minutes earlier. That kind of shock doesn't help one back on one's feet, either.

Elegant manners get more customers for manicure girls than loud talk and splashy make-up. At least it's so in Times Square, according

to Frank, the barber. "The girls that talk loud about the beaux they've been out with are kidding themselves, but nobody else," he told me, confidentially, today.

Copyright, 1939, McNaught Syndicate

Payne Gets Singing Role

Continued from Page 1.

His athletic past was much less of a secret because John likes to discuss sports, and besides, he set a couple of eastern prep school records for the javelin and hammer throw in meets at Princeton. After suffering a pair of ankle fractures in football at Mercersburg Academy, he took up swimming at Roanoke College, Virginia, and Columbia.

He even dabbled a little in professional wrestling at one time. Today he carries the torch for college athletes.

"So help me Hanna, I had a long time to think about the value, if any, of a football career, when those ankles were mending. I'm one of those who contends college football players should get a lot more remuneration than the Carnegie Foundation's reports lead you to believe they get."

No Place for Dogs

Payne's drawing room topics are hardly confined to athletics and the motion picture arts. Get him started on the values of an education in this day of massed degree production and see.

Too many people, in his opinion, try following a pattern. He says, take the movies as an example.

"The movie conception of a leading man," he said with a big grin, "is a handsome chap with a curl in his hair, a pipe clenched in his teeth and two Great Danes on leash.

"So help me Hanna, I can't fill the bill, because I don't enjoy smoking, and I have no place to keep the dogs."

But he does fill the part in one manner, because John's quite a fashion plate.

He's a Fine Shot

John likes hunting, and don't bring up a discussion of guns if you have a dinner engagement, because he's a collector of shooting irons.

No question, he can outshoot any of the horse opera boys in the cinema city, especially with a revolver. While on location at Pensacola, Fla., John collected $17.50 in cash prizes at a shooting gallery. He has a standing challenge out to all comers.

Right now he is sweet on a new .38 calibre special. He bought it because he read somewhere that a man killed an Alaskan kodiak bear with one. He can't wait to find out for himself if it is true.

"So help me Hanna, it has the best balance of any gun I ever owned."

Payne did some short story writing before he answered the cinema call, and he still writes in his spare time, for the pulps, although the earnings are chicken feed now.

But about this singing business. He comes by his talent naturally since his mother was Ida Schaeffer, former Metropolitan Opera Co. singer, and on his father's side he traces kinship to John Howard Payne of "Home Sweet Home" fame.

"So help me Hanna," says John, "I was studying for grand opera when Sam Goldwyn first signed me."

NEW YORK IS FULL OF ESKIMOS

By Weare Holbrook

The typical American success story deals with the small-town boy who goes to the big city and makes good. And there his biographers leave him, resting comfortably on his hothouse laurels. They don't tell us the rest of his story.

Actually, going to the city and making good is half the battle—for when he returns to the small town he has to make good all over again. There may be a few big shots who are welcomed at the depot by a brass band and invited to address the local commercial club. But the average country-bred prodigal is likely to find that his city-gained laurels are without honor in his own bailiwick.

Last winter when I went back to the old home town in Wisconsin, one of the first places I visited was Dan Jinniwick's shoe repair shop, which was also the local newsstand. Dan himself was still at his bench, with his mouth full of shoe pegs. He interrupted his hammering long enough to greet me by name and extend a hand as leathery as his apron. I glanced over the magazine rack full of woodpulp "westerns" and "confessions" that stood by the door.

"You still writin' pieces for the papers?" Dan inquired presently, between thumps of his hammer.

"Oh, yes," I replied, trying to sound nonchalant.

Dan looked at me over the top of his bifocals. "Seems like a pretty light occupation for a fellow your size," he observed.

I agreed that it was, bought a copy of "Appalling Detective Stories" and went our hurriedly. And as I left the shop, I thought of the old cobbler who had been such an unfailing source of inspiration and encouragement to Calvin Coolidge in his younger days. But then, after all, I wasn't Calvin Coolidge.

It is a fact, however, that the folks at home regard us city-dwellers as a bunch of old softies. They may admit that we achieve a certain amount of succes and general recognition, but their private opinion is that we have forfeited our pioneer heritage of sturdy independence in doing so; we have lived so long in an artifical, machine-made environment that we have lost the ability to shift for ourselves. In short, we aren't the men our grandfathers were.

And when we visit our country cousins, they take a secret delight in demonstrating the rigors of the simple life. They imagine us fuming inwardly at the absence of redcaps to carry our luggage, taxicabs to take us from the depot, elevators to transport us up and down stairs, instantaneous hot water and hourly editions of newspapers. They suspect that we are shocked by servants who are treated as members of the family, and neighbors who drop in without telephoning first. And they are happiest when they can produce an old-fashioned blizzard, and say, "Guess you don't get weather like this in New York, eh?"

Now, I admit that after 10 or 15 years of apartment-house life a man loses the knack of shoveling snow, stoking a furnace, lighting a water heater and performing various other tasks that suburban householders take in their stride. They would be hard work for him, and at the first opportunity he would turn them over to someone who specializes in such jobs.

But when it comes to hand-to-hand battle with the elements, he makes the folks on the old homestead look like sissies by comparison. Every time I venture out into the country, I am amazed by the natives' extravagant precautions against the weather. If it is raining, they arm themselves with umbrellas, mackintoshes and galoshes, even for a brief excursion into the back yard. And if it is snowing, their debut beyond the doorsill it attended by as many preliminaries as a polar expedition. They put on knee-high waterproof boots, or overshoes and leggings; they cover their throats with coils of mufflers, and their heads with fur-lined caps that leave nothing exposed but the nose; they fortify their frames—already hermetically sealed in long woolen underwear—with sweaters and extra vests. Then they stuff themselves into overcoats that look as if they had been designed for Dr. Sam Johnson, and stagger out into the snowdrifts.

And what does the city-dweller do in similar circumstances? If it is raining, he turns his coat collar up, drapes a newspaper over his hat and runs for the nearest shelter, leaping puddles and dodging skillfully through speeding traffic. If it is snowing, he buttons up his topcoat, jams his derby down against his ears, and steps a little higher than usual to keep the deeper drifts from creeping into his light oxfords.

His wardrobe remains fundamentally the same, winter and summer, regardless of the temperature. He wears low shoes and lightweight shirts-and-shorts all year round, and his topcoat serves equally well in summer showers and subzero blizzards. Like a true Spartan, he scorns rubbers and umbrellas.

There is a surprising indifference to rubbers and galoshes in a great metropolis. I realized this the first time I ever went to a night club in New York. It was in February; the streets were full of slush, and, as any Middle Westerner would when setting out for a church "sociable" or a lodge meeting, I put on rubbers.

The night club was both exclusive and famous. I had read about it in McIntyre's column long before coming to New York. The doorman grudgingly gave me the once-over as I entered, and his gaze lingered on my feet. The glittering foyer was filled with fur-bearing ladies and long-tailed gentlemen, laughing and chattering. They stared curiously at my feet as I passed. "The sooner I get rid of these rubbers, the better," I said to myself, making for the checkroom.

The checkroom attendant was one of the most beautiful girls I have ever seen, a vision of pink-and-white loveliness, with platinum hair and violet eyes. I handed her my hat and coat apologetically, but when I glanced down at my feet, my courage failed me. To thrust a pair of oversized, mud-stained rubbers into her daintily manicured hands—the idea was unthinkable! I seized my check and followed the headwaiter slinkingly to a ringside table, where I spent the rest of the evening trying to keep my gum-shod feet out of the spotlight.

Since then I never have worn rubbers—even outside a night club. And I am no exception. Walk through any city street in the worst winter weather and you will see hundreds of office workers in their low shoes and light overcoats, enduring hardships that would make an Iowa farmer shudder. They could afford to buy heavier clothing and higher shoes if they wanted to, but they don't want to. They have conditioned themselves in this way of life; a 40-degree drop in temperature means less to them than a 2-point drop in the stock market. And if you see among them an egregious individual trudging along in overshoes, and muffled to the ears, you may be sure that he is a recent arrival from the great open spaces where men are mentholated.

So let the country cousins sniff contemptuously at us for our soft city ways. We know that the old pioneer spirit still lives in us, and we can sniff right back at them. In fact, I am doing a little sniffing this very minute. Not for us the sheepskin windbreaker and multiple-buckled galoshes; we dress up in December as we did in May, and what's more, we—ah-choo!—we thrive odd it. Let others be slaves to the calendar add the thebobetter. We defy the elebents by sibbly igdorigg thebb. We—ah-choo!

Pardodd be while I get a haggerchiff.

This New York

Continued from Page 1.

a frump and even make Miss Elsa Maxwell look as though she were a part of the scene she's always talking about. Make no mistake about it, the camera as a news device, while it is at the moment perhaps more powerful than words and certainly more palatable to the many, is just as often a liar as it is truthful. It has no editorial judgment. The pen and ink artist can exercise the same discretion in editorializing his material that a trained reporter can, presenting what is essential, discarding the incidental and flavoring with suitable amounts of colors. "Life" is smart enough to see that the sketch artist can apprehend a lot that a photographer can't and is bringing him back into vogue as a reporting medium.

At John Perona's 1939 cocktail party at Morocco: Inez Robb in an elegant new strawberry colored bonnet with a veil, covered with huge black polka dots . . . Mrs. George Washington Cavanaugh in a rose-colored velvet chapeau of exactly the size and proportions of Happy Hooligan's tin can . . . Frank Chapman in a conventional black morning tailcoat and striped trousers, thank heaven, after his last year's gag of black trousers and striped coat . . . Marion Cooley, big as life and, of course, urging every one to come to her own parties at the Pierre . . . Bobe Arnst looking almost demure while being filmed for the news reels . . . Howard Taylor in a fawn-colored waist and bright silver Ascot tie . . . Felix Ferry and Peppy D'Albrew in deep converse at the bar . . . Mrs. Orson Munn in a hat sprouting an asparagus patch from the crown . . . Sigourney Thayer, back from travels abroad and circulating again like crazy . . . Baron George Wrangle telling every one about his new job for the New Haven Railroad . . . Jaro Fabry waltzing repeatedly with his own sister . . . Dan Walker, as busy as a biscuit, getting names and news. . . . Jerome Zerbe with his mother who thinks three nights running in a night club would drive her crazy and can't see how Jerome does it . . . Gilbert Miller, who came late and couldn't find a table anywhere . . . An unidentified woman with a hat made out of a frying pan trimmed with ermine . . . Hal Phyfe doing a systematic table to table round . . .

The very next day at an even dressier grange meeting, so far as the masculine element was concerned, but fewer female man haters, much the same chivalry foregathered to help the Lawrence Tibbetts celebrate their wedding anniversary. Noted for its super-elegant buffet, with an immense table laden with everything from cold-smoked eel and bowls of foie gras to sturgeon and pots of hot kidney beans, all of it splashed down in floods of champagne, the Tibbetts' party is always one of the high points of the holiday season and calls out great numbers of musical celebrites as well as the regular Sutton Place carriage trade. Visible at one sweep of the eye were Clara Bell Walsh, the Donald Oenslagers, Harry and Daphne Bull, Maury Paul Dwight Fiske, Herman Sartorius, Peter Arno, Brock and Margaret Pemberton, Patricia Coffin, Jules Bache, splendidly be-monocled and tailed. Tullio Carminati, Russell and Marcia Davenport, Edward and Mrs. Hungerford and John Barbirolli. The party put a climax to the season before the town started melting away to Florida and Hot Springs and contrived to cap with a glittering panache the greatest holiday weeks of urban rowdy-dow in a decade.

ALONG THE BOULEVARDS: The wine served at the most loudly publicized of all the season's debutante parties was a nonvintage champagne of such quality that most of the guests preferred whisky . . . The management of the World's Fair, you'll be fascinated to know, has a "Chief of Protocol" just like the State Department to decide on precedence at the fancier receptions . . . There is a noticeable revival in the night spots of satin-faced lapels on dinner jackets and tail coats, replacing the dark gross-grain so dominant for the last few years . . . There is muttering among New Yorker magazine fans that the opening paragraphs in the "Talk of the Town" department are getting too serious and philosophical instead of being the amiable froth they used to . . . That onetime local society reporter made no hit by remarking to Peter Arno that she enjoyed so much his covers on Collier's . . . The Collier's artist is Jaro Fabry . . . Notable for her terrible mistakes in print, the same onetime word slinger had already made a grand entry at the same party by slipping on a rug and doing an elegant prattfal, to which Mrs. Chet La Roche, standing near by, remarked sweetly: "There you go again, Molly, always falling on your face."

McGoofey's First Reader

By H. I. Phillips.

O, see the winter tourist!

What is the winter tourist doing?

He is looking over a vacation resort folder.

Why is he looking over a V. R. F.?

Because he cannot make up his mind where to go this winter any more than he could any other winter.

Will the vacation resort folder make it easier?

No, it will make it harder.

II

Will the winter tourist soon decide where to go?

Yes.

And will he go there?

No, he will not go there.

Why will he not go there?

Because his wife will veto his selection.

Will she veto it because she does not like the vacation resort he picks?

No, she will veto it just as a matter of principle and tradition.

What do you mean by a matter of principle and tradition?

I mean that wives always think it a mistake to let a husband think he has the brain to decide such an important issue.

Will the husband go to the winter resort chosen by the wife?

Of course not.

So what?

They will compromise on some resort they will both hate.

III

Will they leave right away?

No, they will not leave right away.

Why will they not leave right away?

Because they will have to pack.

Does that take very long?

You would be surprised!

What will they pack?

That is the question that will cause all the arguments and delays.

Isn't it a simple matter to pack for a winter vacation?

It is on paper. And if left to the husband, it would not take an hour.

Why does not the wife leave it to the husband?

It is a matter of precedent or something.

IV

If the husband did the packing what would he do?

He would toss everything into a couple of bags and take a chance.

Wouldn't he forget something?

Sure. He would forget lots of things, but it would be just as well.

Why would it be just as well?

Because it would merely transfer all the scrapping to the winter resort instead of carrying it out at home.

Would there be any advantage in fighting after the arrival instead of before?

Plenty.

Why?

Because scrapping is more enjoyable in a change of climate.

V

Why can not a woman pack as quickly as a man?

She can but she won't.

How does she pack?

By remembering to take everything from the can opener and mousetrap to the riding clothes and phonograph.

Are all the things she packs needed at the winter resort?

It seems so before leaving, but after arriving she realizes that she could have left half the junk home.

How much luggage will the woman take?

All that she owns herself and a couple of bags borrowed from her mother.

VI

Oh, see the man and wife! They look very angry.

Why do they look angry?

They have arrived at the winter resort and are having a terrific row.

Didn't they go to the resort for pleasure?

Yes, but fighting to them is pleasure.

What are they fighting about?

They are fighting because the keys to the trunks can't be found.

Whose fault is that?

That is what they are fighting about.

Who had the keys last?

She says she gave them to him. He says he never saw them.

Which is correct?

Neither. The truth is they were left home on the piano.

Will the fight last long?

It will never end during this particular vacation.

What will they do about the trunks?

They will have to get a locksmith.

Will this cost much?

Oh baby! Did you ever send for one of those winter resort locksmiths?

VII I

Oh, see the purple man!

What makes the man purple?

The trunks have all been opened and he discovers that she forgot to pack the one suit he wanted as soon as they arrived at the winter resort.

What suit was that?

His golf suit. And he has a date to play golf with an old friend in 20 minutes.

What will he do?

He will swear a little bit more and then decide to play in a costume that will make him look like a cross between a polo player, a fisherman and an Alpine guide.

Will he play golf?

No, he will not play golf.

Why not?

Because when he gets out on the first tee he will discover that some porter jumped on his golf bag on the train and broke all his clubs.

VIII

Who have we here?

We have the winter vacationists again. They are now back home.

Why are they back home so soon?

They found out that they were not in shape for a long fight.

They look worse now than when they left for their vacation, do they not?

Much worse.

Why?

Well, you see, they really went away for a nervous breakdown.

So what?

They got it!

Why does not the wife leave a simple matter like packing for a winter vacation to the husband? It is a matter of precedent or something.

Dale Carnegie Says—

While walking through the famous Lauterbrunnen Valley in the Bernese Oberland in Switzerland, I fell in with an Englishman with a rucksack on his back. He was setting out to climb the Breithorn. Mountain climber though he was, he must have been a farmer at heart, for he was thoroughly familiar with the farmers' problems in England.

He told me how cattle in England had been ravaged by the foot and mouth disease; yet strangely enough, this disease had never attacked the cattle in Ireland. This disease doesn't kill cattle. They merely waste away, become thin, give no milk, and are utterly useless. If an English farmer has a cow that has any symptoms of this disease, he is heavily fined unless he reports it at once to the local police. A veterinarian immediately makes a diagnosis; and, if the animal is infected, the news is telegraphed to London. The situation is considered so alarming that it is "put on the wireless," as my English friend expressed it. Not only is the infected animal slaughtered, but every other cow or steer on the farm is also slaughtered to prevent the spread of the infection. Immediately a "stand-still order" is broadcast by radio from London; this means that no cattle within a radius of five miles of the farm are permitted to be moved. In fact, even hunters are not permitteld to walk through the fields within 15 miles of the infected farm for fear of spreading the disease. These vigorous measures have almost stamped out the terrible foot and mouth disease in England.

As a boy on a Missouri farm, I can still remember that one of our most formidable enemies was hog cholera. So I asked the Englishman if England had also conquered hog cholera. He paused a moment and then said: "You must mean swine fever." Then he went on to say that the word "hog" is never used in England. In America, of course, we call the young hogs "pigs." But in England all hogs are called "pigs." As the Englishman put it, "the word hag has no legal standing in England."

I recently noticed an advertisement in the London Times offering a free booklet telling how to raise "Pigs for Profit." Among other things, this booklet told what the proper temperature and ventilation should be in pig houses. Temperature! Ventilation! For pigs? It is to laugh, as the French say. My father used to raise prize winning Duroc Jersey hogs on the banks of the 102 River in northwest Missouri; and the thermometer sometimes dropped to 28 degrees below zero in February and mounted to 105 degrees in July; and, as far as ventilation was concerned, the hog house frequently only had three sides. The fourth was open to the wind, and when a northwester howled down across the frozen planes of Dakota and swept through the hog house, no one worried about ventilation! For pigs? It is to laugh!

Here is a problem that confronts every man every day, in every line of work in the world—except one. That one exception is a lone lighthouse keeper.

The problem is how to handle other people.

I interviewed a man who has had more experience in this than almost any other person I have ever met. He is O. D. O'Neil, assistant superintendent of Fordham Hospital, New York. He spends eight hours a day at it.

This hospital handles about 600 cases a day, and of course there is always some misunderstanding and friction. Mr. O'Neil has outstanding ability in handling people. Mr. O'Neil said the principle he employed most frequently was to talk in the terms of the other person. That is, to explain situations from the other person's point of view.

I asked him for an example. He thought a moment then told me of a woman patient who knew little about hospitals and who wanted to call a doctor to ask some question. She raised up and called to a passing doctor. He did not reply, and sailed on by.

She waited until another doctor passed and called to him. He likewise sailed by.

This happened three or four times. She was hooping mad. At this juncture her husband came. She fumed. Fordham Hospital! A wretched hole! No attention! Only neglect! Her husband stormed in to see Mr. O'Neil. He'd tell him something that'd make his hair smoke. And that was not all. He'd take his wife out and give the hospital a bad name.

Mr. O'Neil listened till the man had his say. Then he asked him if he ever went to a restaurant. Of course, the man answered yes. Then Mr. O'Neil asked him if he ever ate all his bread and butter and beckoned to a waiter. The man said yes.

"Pretty soon your own waiter came with your steak and potatoes and string beans, didn't he?" queried Mr. O'Neil.

The man said yes. Mr. O'Neil explained this was exactly the way with the hospital. Each doctor had a certain number of beds to look after, just as a waiter had a certain number of tables to wait on. The man could understand this simple explanation.

At last came the day for the man to take his wife away from the hospital. He came to Mr. O'Neil's office, grasped his hand and said, "I think this is the best managed hospital I ever saw."

Mr. O'Neil won the man over by talking about a parallel experience. He talked about restaurants and eating. The man understood that; he didn't understand hospitals. Now you can do this, too. Think of it from the other man's point of view. Take some simple, homely illustration the man can understand; show him that fundamentally the two situations are exactly alike. That was the method Abe Lincoln always used. Follow his method. It will get you further than two hours of argument.

Copyright, 1939, McNaught Syndicate

Sixty Glorious Years Return to the Stage With Helen Hayes in 'Victoria Regina'

Statistics Are Laid Bare Concerning Modern Classic

Many False Rumors Have Concerned Helen Hayes' Current Vehicle; More About Those 'Ten Best' and the Irony of the Theater

By Nelson B. Bell.

IT SEEMS almost like an ancient day in the theater when Helen Hayes appeared for the first time on any stage in the National Theater in "Victoria Regina" a scant three years ago. The star, the play and the renown of Producer Gilbert Miller have gone on to such heights since then that the length of time seems strangely magnified.

Perhaps the oddest legend that has come out of this distinguished coalition of authorship, cast and producer is that Miss Hayes, on the night of the premiere of what has proved to be one of her most illustrious vehicles, should have thought that she was so inadequate in the role of Britain's beloved queen that it would be best for her to relinquish the part and the play. It was a sincere conviction on the part of Washington's most gifted actress. The unanimously enthusiastic appraisals of "Victoria Regina," and her admirable work in its title role, I think, had something to do with changing Miss Hayes' opinion of her adequacy no later than the Tuesday morning following the Monday night opening. For once, subsequent events proved the critics to have been invincible in their judgment. This is an unaccustomed experience for the critics.

However, that is aside from the point that, as the helpfully remindful Mr. Fred Spooner points out, every celebrated theatrical production gives rise to both fictitious legend and astonishing fact. "Victoria Regina," which has become one of the classics of the American theater in the comparatively short span of its life, has been rumor-producing, record-breaking and history-making.

"Victoria Regina," to begin with, has compiled one of the most extraordinary records of box-office achievement on the road of any attraction taken on tour in recent years. More than any other single offering it has established the indisputable fact that "the road" not only is not dead, but is not even dying. Some of its single night's receipts have been no less than fabulous in any terms familiar to the gentlemen who preside over the theater's commercial ticket wickets. On the crest of this wave of popularity, of course, Helen Hayes has ascended to the position of "first lady" of the native stage. She has been hedged about, nevertheless, in this latest of her professional enterprises by various reports that are as fantastic as they are untrue.

Consort Did Not Play Role of Consort

THERE WAS, for example, that bizarre rumor that on more than one occasion the role of Albert, the Prince Consort, in "Victoria Regina," had been slyly assumed by Charles MacArthur, writing-man and playwright, who, in private life is Miss Hayes' husband: It was a Middle-West columnist, I believe—prompted again by Mr. Spooner—who spread the news that Mr. MacArthur was having himself a time surreptitiously playing the stage role of his wife's husband. This was a canard, pure and simple. Mr. MacArthur is, to be sure, a young man of parts, but not enough parts, one suspects, to have the temerity to attempt to match his helpmeet's supremacy as a mime. Mr. MacArthur, talented as he is, has not yet catalogued himself amongst the Sinclair Lewises, Thornton Wilders and other playwrights who seek to add acting to their list of other accomplishments.

And, insofar as Washington is concerned—and this cannot be placed far beyond the Spooner front doorstep—another fallacy seems to be gaining prevalence. That is that when "Victoria Regina" reopens on the stage of the National Theater tomorrow night the National Capital will be viewing merely a repetition of the fine performance Werner Bateman gave in the role of the Prince Consort on the occasion of the play's first presentation here. Mr. Bateman, as a matter of fact, is a newcomer to local audiences. The role in which he is to be seen for the first time tomorrow night originally was created and played here by Vincent Price.

And then there is the misapprehension concerning Mop. Mop is the pup-dog that serves as one of Queen Victoria's major attachments in the play. It has been bruited about, with that conspicuous injustice that usually attaches to such things, that Mop, the handsome Pomeranian, frequently has slipped in an understudy during the long period of the play's successful tour. Mop has done no such thing. Like the spaniel in Katharine Cornell's "The Barretts of Wimpole Street," Miss Hayes' "Pom" has been a valiant trouper, missing no performance and crying for no quarter.

Possibly the most misleading misrepresentations that have found credence among all the fallacious reports that have sprung up about "Victoria Regina" concern themselves with the actual statistical record of the play. From time to time vagrant satements have found their way into public hearing that "Victoria Regina" has grossed anywhere from one to eight million dollars; that it was given for from 100 to 1,000 performances in New York! That it has been shown in 49 States of the Union!

Mr. Spooner graciously informs me that if the facts have to be konwn, "Victoria Regina" played 516 performances in New York City before taking to the road; that the road tour, which ended last June 25, ran up a total of 324; that the engagement which opened in New York this fall brought the total to 928 and that the present short tour will register the imposing total of 968 when the January 28 performance is played in Pittsburgh.

The play has been seen in 26 States and 50 cities. The tour covered 25,235 miles. To date, the gross receipts have been a shade over $3,000,000.

And on opening night Miss Hayes thought she wasn't good enough!

But there still remains that perplexing business as to how Miss Hayes manages the utterly transition from the early years of Queen Vivtoria's youthful beauty and vivacity to the full-cheeked and aged dowager of the later scenes. Sliced apples, orange skins, dental appliances, rubber contraptions and all manner of other gadgets have been suggested as the direct means by which the star matures from youthfulness to old age and its inevitable toll of rotundity. That remains Miss Hayes' inviolate secret.

"After all," I recall that she said to a roomful of us three years ago, "an actress should be allowed a few secrets from her public." She has kept this one faithfully locked within her bosom through the years. This column still wonders how it is done. And has no immediate hope of ever finding out.

Anent the Critical Point of View

IN VIEW OF LAST WEEK'S revelation of the result of the Film Daily's poll of the critics of the country on the speculative matter of the "Ten Best Pictures of the Year," it seems expedient once again to recall that this particular balloting concerns itself annually only with American productions released during specified months of the year. It is by no means so flexible in its possibilities of striking the popular fancy as many of the other canvasses that place no temporal or national restrictions upon its list of eligibles.

It seemed to one department, which, by some miracle, was able to name eight of the ultimate ten winners on its individual list, that the critical voting reflected a fair and typical cross-section of both professional and lay appraisal.

Most of us who have adopted screen-gazing and playgoing as a profession are, in last analysis, an "average audience," endowed with no superhuman powers of perception and able to analyze the theatrical wares we examine with no greater acumen than anybody else who has made a study of the theater. We lay claims to no unique gifts. We feel, some of us, that the playhouse, primarily, is a place of entertainment, illusion and make-believe. We approach it in that spirit. An offering that assays, in our minds, 80 per cent good and 20 per cent bad is apt to

Continued on Page 4, Column 5.

OLYMPE BRADNA,
youthful French player, who makes her first local screen appearance in many months as co-star, with Ray Milland, in Paramount's "Say It French," this week's major screen attraction at the Warner Brothers' Earle Theater.

HELEN HAYES
Washington's distinguished contribution to the stage of the living theater, who returns to the National Theater tomorrow night to revive memories of the premiere on the same rostrum of her reigning success, "Victoria Regina." In this vehicle, under the managerial direction of Gilbert Miller, Miss Hayes has achieved the supreme success of a career that has been unfailingly brilliant.

Richard Watts, Jr.

Tribute to Exalted Acting That Elevates Mediocre Plays.

Although ours is essentially a playwright's theater, the current season has been notable chiefly for the excellence of its acting.

I have seen it suggested that it is impossible for players to be better than their plays, but I suspect that such a theory is based on a misapprehension that would make you admire "The Bells" as a drama of some stature if you wanted to accept Sir Henry Irving as an actor of distinction. In fact, there is evidence that the eras of great acting rarely coincide with eras of great playwriting, since eminent performers frequently have a way of preferring vehicles to dramas.

It is true that Mr. Evans in "Hamlet," Mr. Massey in "Abe Lincoln in Illinois," Mr. Morley in "Oscar Wilde," Mr. Dowling in "Here Come the Clowns" and Miss Taylor in "Outward Bound" have permitted us to combine admiration for their plays with enthusiasm for their work. I do not think, however, that it is necessary to approve of "Mamba's Daughters" to realize that Miss Ethel Waters gives a beautiful performance in the leading role or that we must cheer for the merits of "The Primrose Path" and "The Gentle People" if we want to admire the actors playing in them.

Acting Better Than Play

Even in "Oscar Wilde" there is reason to believe that Mr. Morley's performance is superior to the play, although the drama is a considerably more able work than many of the star's admirers are willing to concede.

In the case of Miss Waters, however, there can be no doubt of the superiority of the actress to her vehicle. Indeed, if the writing of the white playwrights had been even half as successful as the acting of their Negro star "Mamba's Daughters" would have been one of the distinguished dramas of the season—a thought that should be chastening to any of those within hearing who are upholders of the Nordic myth.

It is true that Dorothy and Dubose Heywood, who wrote the play, did create the part of the great, tender, slow-witted, iron-fingered Hagar, which enables Miss Waters to perform so movingly. It happens, though, that they merely drew up a sketch of the role and set it down in a routine and commonplace melodrama, while Miss Waters filled in the outline of the character and gave it life, strength and greatness of spirit by her acting, brightening the stage with a quality of tragic grandeur that is nowhere to be found in the dramatization.

The performance of Miss Waters, hitherto chiefly known as a brilliant singer of popular and sometimes dubious songs, may have come as a surprise to those who had never followed her work in concert and musical show with any particular care, but to her great group of admirers it was just what we expected.

Even in her most casual singing there has been a glowing spirit of warm humanity and a richness of feeling that made it almost inevitable that she would be successful in a dramatic role. Now in a melodrama that has moments of intensity but is too often an obviosuly manufactured piece of tear-jerking theatrics she plays with such honesty, sweetness and genuineness of emotion that "Mamba's Daughters" becomes a play worth seeing entirely because of her.

There is another fine performance, that of Miss Georgette Harvey as Mamba, and the other players are excellent. There is likewise an interpolated song by Jerome Kern that isn't as good as it should be. Though "Mamba's Daughters" is a bad play, it deserves to succeed because of Miss Waters. In writing about her on the occasion of my first-night review I even thought up a bright new adjective to use for her performance. It was, and is, "magnificent."

Some Are Less Notable

The achievements of the players in "The Primrose Path" and "The Gentle People" are less notable, but they deserve appreciation. "The Primrose Path" is a comedy based on a popular novel of several years ago, "February Hill," and it deals with the adventures of a mad and rowdy family of inconsiderable morals. It might conceivably have been called "You Can't Take It With You in Tobacco Road," and there are this who see it as a deliciously shocking wonder work. My own belief is that, after you have got on to the trick of the play, which is that all its good people have unconventional morals and all the bad ones conventional ones, "The Primrose Path" becomes just a mild and maudlin and boring as "Mrs. Wiggs of the Cabbage Patch," which, in its upside-down way, it insists on resembling.

That, however, does not keep me from admiring the good work of Miss Helen Westley, Miss Betty Field, Miss Betty Garde, Philip Wood and the rest of the actors. Most of the critical admiration has

Continued on Page 10, Column 3.

Broadway Chaff

By LEONARD LYONS

Helen Brown Norden, whose story, "Latins Are Lousy Lovers," infuriated all of Cuba, just returned from a visit to that country. Her passport was issued in the name of "Hannah Nelson"—her mother's name . . . One of the major cafes didn't order its food yesterday until 5 p. m., when the management changed its mind about closing . . . Thomas Bress, who secured the injunction against holding the patrolmen's examination, because of the college-credits clause, and thereby licked some of the city's ablest legalites, was admitted to the bar only two months ago.

The Modern Industrial Bank, which has six branch offices in New York, held its annual stockholder's meeting . . . The president issued the annual report, comparing the increase of deposits, loans and profits as against similar items for the previous years . . . The stockholders asked pertinent questions and received satisfactory answers . . . A few minutes before the meeting was concluded, the bank's president arose and announced: "Gentlemen, let us all give thanks for the fact that we're holding this meeting without fear of secret police and that our stockholders can vote howsoever they wish. In other words, gentlemen, thank God for Democracy."

During the filming of "Gunga Din" cameramen made 50 still-photos of Cary Grant, Victor McLaglen and Douglas Fairbanks jr., while they were on location . . . Grant, whose contract calls for star billing as well as approval of photo-exploitation matter, exercised his right to see these pictures before they were released . . . They were sent to his home and returned—torn in half . . . All these photos showing McLaglen standing to Grant's left, and Fairbanks to his right. New photos had to be made showing Grant standing at the left. Otherwise the caption of necessity could not mention Grant's name first—and this, he decided, was not in keeping with his status as a star.

"Lou Clayton, Jimmy Durante's manager, is very sad," a publisher relates at the Kit Kat. "M.-G.-M. wanted Durante for the new Ben Hecht picture and offered $50,000. Jimmy is set to appear in the new Wiman musical, so M.-G.-M. offered Wiman $20,000 to postpone the rehearsals, so Jimmy could make the picture. Wiman wanted $100,000, and the deal was off." . . . "Producers now are reading an anti-war play called 'Yesterday's Tomorrow,' by Ves Ilgood," a play-broker confides at El Morocco. "As a matter of fact, 'Ves Ilgood' really is Dorothy Hall, the star." . . . "The League of American Writers," an editor relates at Jimmy Kelly's, "will invite three book reviewers to its next meeting—to answer attacks by some of the authors." . . . "Bert Fish, the United States minister to Egypt, was in here," the proprietor states at the Game Cock. "He's written a song, and he and I sang it together, for the first time. It's called 'Night on the Nile.'"

NEED. Gypsy Rose Lee entertained at the Royal Palm Club in Miami New Year's Eve . . . A ringside sent her a note asking Gypsy to join his table later and reminding that he knew her many years ago when she played at Hialeah . . . Gypsy joined the table, and the man placed a $50 bill into her hand

Continued on Page 4, Column 5.

A Great Artiste Speaks Briefly To Her Public

Maude Adams Recalls Past Before Sympathetic New York Audience

By Mary Elizabeth Plummer.

New York, Jan. 14 (AP).—"It was my first visit to London. I took a longish ride in a hansome cab—it was as long ago as that."

With these words Maude Adams, 66 last November, dipped back into the past to tell of her first meeting with Sir James Barrie, creator of "Peter Pan," the play that made her America's best-loved actress in the early 1900's.

". . . it was as long ago as that," but the actress' erect carriage and infectious humor, as she related incidents from her life to the first New York audience she has faced from a stage in 20 years, gave no sign of the passage of time.

"Barrie came downstairs with his dog," she continued after describing her arrival at the house.

"He said, 'Would you like to see us wrestle?'

"So he and the dog started a bout.

"He was just as I thought he would be. Even the wrestling seemed quite in order. It seemed there had never been a time when I had not know him."

Miss Adams, the star more than three decades ago of "The Little Minister," "L'aiglon" and "Quality Street," the woman who delighted audiences later in "What Every Woman Knows" and Rostand's "Chanticler," has removed herself completely in recent years from the fanfare of Broadway.

When in New York, she has lived an austerely quiet life, and seldom if ever in the last two decades has given the city a glimpse in restrospect of her life as an actress.

But to members of Town Hall, many of whom, as children, whispered warnings over the footlights when Peter Pan was in danger, she spoke freely of "my mother, Mr. Sothern, Mr. Drew, Mr. Charles Frohman."

Her prepared script had been missent. There was a five-minute wait after she was introduced before she came out smiling, with a bow and curtsy.

She wore an attractive beige street ensemble of no particular period in style, much longer than the current fashion — apparently chosen, just because it pleased her. Her beige toque was trimmed with black, and a black veil circled her throat.

She seldom glanced at the script before her.

"I should like to talk to you for a little while about the theater. Why an actor loves his calling."

She told merrily how "my mother

Continued on Page 10, Column 8.

Hedda Hopper

On Academy Awards That Will, and Will Not, Be Made.

Hollywood, Calif., Jan. 14.—Hollywood, like a newspaper, is a world of the present. The world of celluloid lives for the moment—the past is forgotten and the future goes unheeded. What happened last year or last week is relegated to ancient history. And living for the present brings me right down to the annual awards of the Academy of Motion Picture Arts and Sciences, which everybody is talking about.

They're for the best stars, picture and supporting performances of the year and so on down the line. But not a word of praise is whispered about the men and women who have fought through the years and contributed the most to the screen medium; men and women who have given their lives to the motion picture business. It might be a worthy idea for the academy to lend a little thought along this line before the shiny statuettes are hauled out of their hiding places and handed to the crop of 1938 screen champions.

The Disneys, Selznicks, Zanucks, Mayers, Schenks, Warners, Goldwyns, Wangers and De Milles have done fine work during the last years. But what about D. W. Griffith, who trained most of the present-day big directors, gave us the first feature length pictures, the close-up and other things too numerous to mention? Have we honored him and given him a place in our daily lives? Every little while when somebody needs some special publicity for themselves, Griffith's name is dragged out, and the plans they've made for him are shouted about, but we don't see him. Here's a story about him I'd like to pass on.

Where Does "D. W." Live?

Ten years ago in Azusa 18-year-old Harold Emberton, who had hitch-hiked his way from Iowa, found a job carrying water to a rock-crushing machine for which he got a dollar a day. While pouring the water into the crusher he got one arm caught. Trying to get out, he naturally used the other and lost both arms. A reporter I know from a local paper went out to see him and there he was, wrapped up with both arms off at the shoulder. My friend wrote the story and the boy's worry throughout his agony was about his mother. He was asked what he would like for Christmas.

"I'd like my mother taken care of first," he replied. "And before this accident I was looking forward to buying a pair of boxing gloves. I'd still like them."

Well, the story of the armless boy who wanted boxing gloves for Christmas brought all kinds of presents from stars and local people. But one day D. W. Griffith phoned and wanted to see the man who'd written the story. The reporter called and Mr. Griff handed him a blank check which he had already signed, on condition that his name would never be mentioned. He wanted to know what the boy needed most. Naturally, the answer was "Arms." But, having no stubs to fasten them to, those specially made ones would be very expensive. Griffith's answer was, "Have them made."

They cost $3,800. And now Mr. Emberton is running a little store in Azusa and is probably doing more with his hands and arms than you and I. But as for Griffith, I'll bet there aren't ten people in Hollywood today who know where he lives.

True, last year we did a little honor to Mack Sennett, whose training has made some of the greatest stars in pictures. Why, even Carole Lombard publicly thanked him for the things she learned while she was a bathing beauty. Yes—we honored him, but not with a job.

There are some things in motion pictures which have never been sung about. For one, the daring producer or star who's bold enough to leap from the beaten bath into something new while tradition shouts: "That's suicide."

Off Beaten Paths

Selznick and Carole Lombard put their heads together and decided on something that still has the whole town talking. They switched Carole from comedy to a serious part in "Made for Each Other" and took Carole right back to her own beginning—even her name. In the picture she's Jane, not Carole. Selznick also gave us "A Star Is Born" when others refused to touch a story about Hollywood.

Most of the New York critics have chosen English pictures for their award. Why? Because they, too, have gone outside the beaten bath. "Pygmalion," not only because it's different, but because it has something in it for every stratum of human life. The bits are done as well as the star parts. For instance, the girl's father is so vital, and he's a counterpart of millions of the same type throughout the world.

Don't you always, when you read a fascinating novel, picture yourself as one of the characters? Sure, you you; and for days after you've finished it you try to pattern yourself after it. Well, that's what we world-weary people want to bring into our private lives.

"The Citadel," the story of a man's life and soul, makes man's weaknesses and strength so understandable that we gloried in it. King Vidor, who directed the picture in England, told me that everything there is concentrated in one picture. The attention of the producer isn't scattered. Nothing else exists except that one job. You're not concerned about what's g'oing on in the next stage.

You don't give a darn whether Tillie Glutz, as Salome, is cutting off John the Baptist's head on the next set—'cause there is no next set—it's all yours. Of course, we can't very well do that here. Each studio has its own quota of pictures to get out and, come hell or high water, they've got to keep that schedule.

But with the world in such turmoil at this moment, it isn't a com-

Continued on Page 10, Column 7.

A Film Hero Must Fulfill Wide Demands

Athletic Prowess Added To Adonis Qualities, Once Prime Essential

By Carlisle Jones.

Hollywood, Calif., Jan. 14.—The days when any young man who was decorative in a drawing room could become a motion picture star are gone. Young men who seek a place in the Hollywood limelight now must be able to do things and willing to learn to do more.

They need to know how to fight and they should know—or learn—how to swim and drive, ride spirited horses, climb trees and mountains, "walk a log" in a river, take part in a brawl without killing any one or getting killed, use firearms of all descriptions, drive automobiles, speed boats, airplanes and mules, fight fires or wildcats, make love, play tennis, football or billiards or chop down trees.

The young men coming up in the profession now are all well equipped for physical activities in which they can take a creditable part if not excel. Wayne Morris, in the two brief years of his career, has learned to fight like a professional, has plunged from a great height into cold rivers, has taken part in family and barroom brawls, in short, has proved himself an able, two-fisted "he man" in most of his pictures.

Payne Also Can Sing

John Payne can fight—he did it professionally for a time—wrestle, play football and basketball, is an expert swimmer, as he was called upon to prove in "Wings of the Navy," and he also can sing. He is decorative in a drawing room or on a dance floor, too, but it is his ability to do more strenuous things that makes him one of the most promising of the new stars on the Warner Brothers roster.

John Garfield surprised his Hollywood admirers by proving himself an expert lightweight fighter in his newest picture, "They Made Me a Criminal," and it was learned then that he had been an amateur boxer of some note. In pictures he has made since coming to Hollywood he has had to swim long distances, to fight, to drive a careening car around sharp turns, to handle several kinds of firearms in an expert way and to pick dates like a professional fruit picker in the gnats and heat of Indio, Calif.

Trained as Piano Mover

Jeffrey Lynn, whose work in "Four Daughters" attracted much attention, is an excellent athlete, ran the 880 for Bates College, plays basketball and baseball, and can sail a boat, is a demon on skates, an expert swimmer and earned money one summer as a piano mover. He

Continued on Page 10, Column 6.

GARY COOPER
who performs one of his better chores for the cinema in "The Cowboy and the Lady," with Merle Oberon as co-star, on the screen this week at Loew's Palace Theater. Mr. Cooper is completely in his element in this engaging subject.

News and Gossip of Events in the Theater, With Roster of the Week's Attractions

Hay's Comedy Boasts Unique "Mixed" Cast

"Bachelor Born," Coming To National Next Week Merges the Continents

Although "Bachelor Born," Ian Hay's comedy coming to the National Theater next week, is a comedy of English public school life, it numbers in its cast several American actors. Even more remarkable is the fact that the accents of the American actors seem to blend with those of the English members. Perhaps this is due to the fact that three of the Americans made their stage debuts in London, while four of the Englishmen received their first bravos in the United States.

Donkin, the fatherly housemaster, whose interest in the daughters of a dead sweetheart leads to complications, is played by Edward Fielding, a native New Yorker, who was graduated from Pennsylvania State College. To while away his time acting as chaperon abroad for a sister who was taking singing lessons, Fielding joined Sir Herbert Beerbohm Tree's company.

Jane Sterling makes her Broadway debut as one of the three girls whose presence at the boys' school causes all the commotion. As a side trip between commuting between New York and South America, she went to London to study at the Royal Academy of Dramatic Art. Her first Broadway job she owes to the fact that she resembles the girl who plays Chris in the original London company of "Bachelor Born."

Stephen Ker-Appleby heads the London-to-New York contingent. He is an actor because his family thought that a trip to America would cure his love for boxing. He won the amateur heavyweight championship in England, a feat not fully appreciated by the other members of the Ker-Appleby clan. They sent him here hoping that "some barbarian would make him forget his ring career." In Palm Beach he joined a stock company; then he appeared in Shubert shows, plus "Valley Forge" and "Jane Eyre," for the Theater Guild. He also has been seen in "Pride and Prejudice," "St. Helena" and "The County Wife," but has not as yet set foot upon an English stage.

Virginia Barton was born in Australia. She visited London and tried to get on the stage there. Lacking experience, the best she got was a job with a stock company sailing for Canada. She then appeared in pictures, and finally made her American stage debut in the leading role of the Chicago company of "The Night of January 16." "Bachelor Born" is her first Broadway play.

Bertram Tanswell came from London to visit his sister in Iowa. He enrolled at the State University and concentrated on dramatics. During the Chicago World's Fair he acted with the company that introduced streamlined Shakespeare to the Midwest. Then he returned to England to join a repertory company, returned to America and joined the Caravan Theater.

LUMINARIES OF THE WEEK'S SCREENS AND STAGES.
Left, Boris Karloff, as "The Monster" in "Son of Frankenstein," at RKO-Keith's. Left center, Yvonne Duval and a fellow-player in "Artists and Models Abroad," starring Jack Benny, Loew's Capitol. Right center, Bob Crosby, who brings his "Bob Cats" Orchestra to town this week to headline the stage bill at the Earle Theater. Right, Fay Wray in "Smashing the Spy Ring," Metropolitan.

Morgan Puts on Magic for 'Wizard'

Frank Morgan visited the "Wizard of Oz" set for the first time yesterday. The comedian, who will play the title role, arrived with a box of trick flowers, flags, and other magic paraphernalia to demonstrate to Director Victor Fleming the "magic act" he will perform in the picture. He has been practicing with his "gimmicks" for the past three weeks.

Statistics Are Laid Bare

Continued from Page 3.

receive a bit of an accolade. After all, what profit is it to anyone concerned to accentuate the frailty of the 20 per cent and ignore the preponderance of the attraction's virtues?

Are all of the novels you read classics? Does your motor car run perfectly at all times? Do your garments always fit you with the perfection you might wish? Is every morsel of food you place in your mouth a gastronomical masterpiece?

Then why should every play or picture you see be the epitome of an inspired perfection?

It seems not quite to make sense.

Enthusiasm Is Its Own Undoing

WITH ALL of the manifold merits of the piece, one of the ironies of the theater asserted itself at the National last week in conjunction with the presentation of Noel Coward's revue, "Set to Music," starring Beatrice Lillie, prior to its Broadway engagement.

One of the outstanding features of Monday night's performance found expression in the tap dance of Bronson Dudley, son of Bide Dudley, celebrated critic, theatrical commentator, playwright and radio artist. So enthusiastic was Mr. Dudley to perfect his work, and add further luster to a personal contribution that already was superlative, that on Tuesday afternoon, in a moment of relaxation, he sought to demonstrate to Mr. Coward some of the new steps that might increase the artistry of his single solo dance. In this gratuitous and friendly exposition of the far reaches of his pedal precocity, Mr. Dudley sustained a sprained ankle that kept him off the stage for approximately the remainder of the week.

I once saw a youth fall out of a tree and break his arm in a mere attempt to show some of us innocent bystanders how another youngster, a few moments before, had fallen out of a tree and broken his arm!

Life seems to be like that.

Lyons

Continued from Page 3.

. . . Gypsy spurned it, but the man was persistent . . . "Listen," Gypsy told him. "In those Hialeah days, when I had to live in a tourist room over a garage, you didn't offer me any money. But now that I get $1,000 and return fares for two—just for this one night—well, I'll take it. Look." . . . She presented the bill to a collector for a refugee aid fund.

COINCIDENCE: Robert Taylor arrived in New York last week after a train trip from Hollywood . . . In Chicago the Pullman porter called him aside, proffered a watch and said: "Mr. Taylor, I want you to look at this." . . . The film star studied the watch and noticed that on the face the letters "R-O-B-E-R-T T-A-Y-L-O-R" had been substituted for the hour numerals . . . "How thoughtful of you," said Taylor, starting to pocket the watch . . . "Thoughtful, my eye, and gimme that," the porter informed. "My name's also Robert Taylor."

DRAMA DEPARTMENT: Sylvia Sidney, rehearsing for her role in "The Gentle People," which opened last week, had been receiving instructions from her husband, Luther Adler, who advised: "Concentrate on that last scene; concentrate on it all the time." . . . Miss Sidney concentrated so much that in her sleep she moaned: "The second act, the second act." . . . "No, no," her husband corrected. "The THIRD act."

MAYOR FRANK HAGUE: The successor to Federal Judge Clark, who rendered the decision against you, won't be named for some weeks. Opposition ranks already are being organized, in the event that the judgeship goes to one of your men . . . *AL SMITH:* John J. Curtin, who was you counsel when you were Governor and who represented Jimmy Walker, might have gotten the new Supreme Court vacancy in Brooklyn—but he's in Florida trying to recuperate from a breakdown.

DRAMATIST GUILD: When Joseph Verner Reed retired from the production of Broadway plays three years ago he made his farewell in a book called "The Curtain Falls" . . . In that book Reed, vowing that he'd never back another Broadway show, attacked a number of prominent theatrical personages. His sharpest comments were reserved for Jane Cowl . . . Well, Reed is back in show business. Not only is he backing Maurice Evans' "Hamlet," but he also is backing Thornton Wilder's "Merchant of Yonkers," starring Jane Cowl.

TRAVEL DEPARTMENT: John Strachey, who was refused the right to enter this country and has been here under bond, is very much saddened these days . . . He can't move, until his appeal is decided. Strachey, whose attempts to come into America were front-paged, just received a letter from his wife—giving him hell for not returning home for Christmas.

Crisp Sales

Donald Crisp has purchased a 20-acre tract in San Fernando valley and will sub-divide it into residential lots.

"Black and White Revue"

Starting with matinee Sunday, the famed "Ritzie Rockets," all white performers, and "Lucky Sambo," colored entertainers, will offer their "Black and White Revue," which is claimed to measure up to the highest standard set for real burlesque and vaudeville performance. There are 64 members in the combined shows, all being recognized as artists in their respective lines.

The colored part of the program is headed by David, Witty and Jazbo, grotesque rib-tickling comedians with comic devices that are new to patrons of the Gayety. Lulu May Washington, sepia beauty, possessor of a colorful voice of wonderful quality; Three Blue Jackets, a trio of knockabouts, head the cast. The tricks they do with legs, arms and facial expression are a matter of continued surprise; pretty Willa May Lane, volcanic "shake" soubrette, the pride of Harlem's Cotton Club; Jellie Smith, barytone singer of Stephen Foster's never-to-be-forgotten Southern melodies, and the Six Lindy Hoppers, all turn in amazing performances of precision, acrobatic and whirlwind dancing.

The white section contains the popular comics, Fred Binder and Jack Rosen, two of the raciest clowns to hit this city; Nona Martin, exotic dancer; Paddy Cliff, character actor; James X. Francis, Pat Paige, soubrette and others of note.

Record Location Trip

John Litel holds the Hollywood record for a fast location trip—went to Modesto, Calif., to work on "Dodge City" exterior sequences for 3 hours, then climbed into a Hollywood bound train.

Film Bills at Residential Theaters This Week

NORTHWEST WASHINGTON

WEEK OF JAN. 15.	SUNDAY.	MONDAY.	TUESDAY.	WEDNESDAY.	THURSDAY.	FRIDAY.	SATURDAY.
Ambassador 18th & Col. Rd.	Ray Milland in "Say It in French."	Same.	Same.	Same.	Luise Rainer in "Dramatic School."	Claudette Colbert in "Zaza."	Same.
Avalon 5612 Conn. Ave.	Luise Rainer in "The Great Waltz."	Same.	Same.	Virginia Bruce in "There Goes My Heart."	Same.	Constance Bennett in "Service De Luxe."	Reginald Owen in "A Christmas Carol."
Calvert 2324 Wis. Ave. N.W.	Robert Donat in "The Citadel."	Same.	Same.	Errol Flynn in "The Dawn Patrol."	Same.	Same.	Judy Garland in "Listen, Darling."
Central 426 9th St. N.W.	"Submarine Patrol" and "Breaking the Ice."	Same.	Dick Foran in "Heart of the North."	Same.	Errol Flynn in "The Dawn Patrol."	Same.	"The Frontiersman." "Peck's Bad Boy With Circus."
Circle 2100 Pa. Ave. N.W.	Sabu and Raymond Massey in "Drums."	Same.	Luise Rainer and Alan Marshall in "Dramatic School."	Same.	Fredric March in "There Goes My Heart."	Same.	Joe E. Brown in "Flirting With Fate."
Colony Ga. Ave. & Farragut	Luise Rainer in "The Great Waltz."	Same.	Same.	Virginia Bruce in "There Goes My Heart."	Same.	Constance Bennett in "Service De Luxe."	Mary Boland in "Little Tough Guys in Society."
Hippodrome K near 9th	"Too Hot to Handle." "Everybody's Doing It."	Same.	"Suez" and "White Bondage."	Same.	"Touchdown, Army." "Judge Hardy's Children."	Same.	"Arkansas Traveler." "Affairs of Annabel."
Savoy 3030 14th St. N.W.	Bobby Breen in "Breaking the Ice."	Same.	Dennis O'Keefe in "Vacation From Love."	Same.	"Road Demon."	"Lightning Carson Rides Again."	Loretta Young in "Suez."
Sheridan 6217 Ga. Ave. N.W.	Luise Rainer in "Dramatic School."	Same.	Same.	Dick Powell in "Hard to Get."	Same.	Mary Boland in "Little Tough Guys in Society."	Sabu and Raymond Massey in "Drums."
Sylvan 104 R. I. Ave. N.W.	Shirley Temple in "Just Around the Corner."	Same.	Ronald Colman and Frances Dee in "If I Were King."	Same.	Same.	"The Mad Miss Manton." "Flight to Fame."	"Touchdown, Army." "Pride of the West."
Takoma 4th & Butternut N.W.	Joan Crawford in "The Shining Hour."	Same.	James Cagney in "Angels With Dirty Faces."	Same.	Richard Greene in "Submarine Patrol."	Same.	"Road Demon." "Terror of Tiny Town."
Tivoli 14th & Park Rd.	Robert Donat and Rosalind Russell in "The Citadel."	Same.	Same.	Same.	Errol Flynn in "The Dawn Patrol."	Same.	F. Bartholomew and Judy Garland in "Listen, Darling."
Uptown Conn. Ave. & Newark	Errol Flynn in "The Dawn Patrol."	Same.	Same.	Sabu and Raymond Massey in "Drums."	Same.	Shirley Ross in "Thanks for the Memory."	Dick Foran in "Heart of the North."
York Ga. Ave. & Quebec	Joan Crawford in "The Shining Hour."	Same.	James Cagney in "Angels With Dirty Faces."	Same.	Richard Greene in "Submarine Patrol."	Same.	Joe E. Brown in "Flirting With Fate."

NORTHEAST WASHINGTON

WEEK OF JAN. 15.	SUNDAY.	MONDAY.	TUESDAY.	WEDNESDAY.	THURSDAY.	FRIDAY.	SATURDAY.
Apollo 624 H St. N.E.	James Cagney in "Angels With Dirty Faces."	Same.	Same.	Sabu and Raymond Massey in "Drums."	Same.	Virginia Bruce in "There Goes My Heart."	"Sharpshooters." "Peck's Bad Boy With Circus."
Atlas 1331 H St. N.E.	Joan Crawford in "The Shining Hour."	Same.	Errol Flynn and Bette Davis in "The Sisters."	Same.	Fred MacMurray, Ray Milland in "Men With Wings."	Same.	"Breaking the Ice" and "Girls' School."
Beverly 15th and E N.E.	Luise Rainer in "The Great Waltz."	Same.	Same.	Dick Foran in "Heart of the North."	Same.	Bob Hope in "Thanks for the Memory."	Arthur Lake in "Blondie."
Home 13th & C Sts. N.E.	Lloyd Nolan in "King of Alcatraz."	Same.	Shirley Temple in "Just Around the Corner."	Same.	Dennis O'Keefe in "Vacation From Love."	Mary Carlisle in "Touchdown Army."	"In Old Mexico" and "Convicted."
Newton 12th & Newton N.E.	Luise Rainer and Fernand Gravet in "The Great Waltz."	Same.	Same.	Sabu and Raymond Massey in "Drums."	James Cagney in "Angels With Dirty Faces."	Same.	"Submarine Patrol." "Christmas Carol."
Princess 1119 H St. N.E.	"Garden of Moon." "Crime Takes a Holiday."	Same.	"Tovarich" and "Sky Giant."	Same.	"Suez." "On the Great White Trail."	Same.	"One-Man Justice." "Mysterious Mr. Moto."
Stanton 6th & C Sts. N.E.	"That Certain Age." "The Affairs of Annabel."	Same.	"Mr. Doodle Kicks Off." "Invisible Enemy."	Same.	Joe E. Brown in "The Gladiator." "Prison Nurse."	Same.	"Romance of the Limberlost." "Law of the Plains."
Jesse 18th St. nr. R. I. Ave.	Joan Crawford in "The Shining Hour."	Same.	Fred MacMurray, Ray Milland in "Men With Wings."	Same.	"Hard to Get" and "Girls' School."	Same.	"Love Finds Andy Hardy." "Nancy Drew, Detective."

SOUTHEAST WASHINGTON

WEEK OF JAN. 15.	SUNDAY.	MONDAY.	TUESDAY.	WEDNESDAY.	THURSDAY.	FRIDAY.	SATURDAY.
Academy 8th & G Sts. S.E.	"I Am the Law." "We're Going to Be Rich."	Same.	"Tropic Holiday." "The Lady Objects."	Same.	"Mr. Doodle Kicks Off." "Desperate Adventure."	Same.	"Judge Priest." "West of Cheyenne."
Avenue Grand 645 Pa. Ave. S.E.	Bob Burns in "Arkansas Traveler."	Same.	Mickey Rooney in "Stablemates."	Same.	Fred MacMurray in "Men With Wings."	Same.	"Juvenile Court." "Garden of the Moon."
Carolina 105 11th St. S.E.	"Carefree." "Danger on the Air."	Same.	"Sky Giant" and "Prison Farm."	Same.	George Raft in "Spawn of the North."	Same.	"Give Me a Sailor." "Booloo."
Congress Nichols & Portland S.E.	Bob Burns in "Arkansas Traveler."	Same.	Jack Oakie in "Annabel Takes a Tour."	Joel McCrea in "Youth Takes a Fling."	Charles Bickford in "The Storm."	"Dracula" and "Frankstein."	Mary Carlisle in "Touchdown, Army."
Fairlawn Anacostia, D. C.	Richard Greene in "Submarine Patrol."	Same.	Shirley Temple in "Just Around the Corner."	Same.	Ronald Colman in "If I Were King."	Same.	Dennis O'Keefe in "Vacation From Love."
Penn Pa. Ave. at 7th St. S.E.	Errol Flynn in "The Dawn Patrol."	Same.	Same.	Same.	Robert Donat in "The Citadel."	Same.	Judy Garland in "Listen, Darling."

SUBURBAN

WEEK OF JAN. 15.	SUNDAY.	MONDAY.	TUESDAY.	WEDNESDAY.	THURSDAY.	FRIDAY.	SATURDAY.
Arcade Hyattsville, Md.	Ray Milland and Fred MacMurray in "Men With Wings."	Same.	Same.	Edw. G. Robinson in "I Am the Law."	Dick Powell in "Hard to Get."	Same.	"Old Barn Dance." "Campus Confessions."
Ashton Arlington, Va.	Wayne Morris in "Brother Rat."	Same.	James Cagney in "Angels With Dirty Faces."	Same.	Charles Bickford in "The Storm."	William Boyd in "Pride of the West."	Dick Powell in "Hard to Get."
Boro Bethesda, Md.	Bob Burns in "Arkansas Traveler."	Same.	Same.	Kay Francis in "Confession."	Bette Davis and Errol Flynn in "The Sisters."	Same.	"Pride of the West." "Little Orphan Annie."
Cameo Mt. Rainier, Md.	Ronald Colman in "If I Were King."	Same.	Same.	"Fast Company" and "Holiday."	Fernand Gravet and Miliza Korjus in "The Great Waltz."	Same.	"Sons of Legion." "California Frontier."
Lee Falls Church, Va.	Loretta Young and Tyrone Power in "Suez."	Richard Greene in "Submarine Patrol."	Same.	Bob Burns in "Arkansas Traveler."	Same.	"Guilty Trail." "Down on the Farm."	"Sharpshooters." "Outlaws of Sonora."
Lyric Gaithersburg, Md.	Ronald Colman in "If I Were King."	Same.	Barbara Stanwyck in "The Mad Miss Manton."	Luise Rainer in "The Great Waltz."	Same.	"Gold Mine in the Sky." "Sky Giants."	
Marlboro Upper Marlboro, Md.	Anne Shirley in "A Man to Remember."	Same.	Jack Oakie in "Affairs of Annabel." "Sharpshooters."	Same.	Robert Donat and Rosalind Russell in "The Citadel."	Same.	"Pals of the Saddle." "Down on Farm."
Milo Rockville, Md.	Dick Foran in "Heart of the North."	Same.	Luise Rainer in "Dramatic School."	Same.	Reginald Owen in "A Christmas Carol."	Same.	"Making the Headlines." "Lawless Valley."
Palm Del Ray, Va.	DARK.	Fred MacMurray, Ray Milland in "Men With Wings."	Same.	Same.	"Algiers." "The Mad Miss Manton."	"Submarine Patrol." "Pride of the West."	Same.
Reed Alexandria, Va.	DARK.	Janet Gaynor in "The Young in Heart."	Same.	Same.	"Out West With the Hardys."	Same.	Same.
Richmond Alexandria, Va.	DARK.	Dick Powell and Anita Louise in "Going Places."	Same.	Kay Francis in "Comet Over Broadway."	Same.	Tommy Kelly in "Peck's Bad Boy With Circus."	Same.
Seco Silver Spring, Md.	Joe E. Brown in "Flirting With Fate."	Same.	"Frankenstein" and "Dracula."	Same.	Wayne Morris in "Brother Rat."	Charles Bickford in "Gangs of New York."	"Renegade Ranger." "Adventure in Sahara."
Silver Silver Spring, Md.	Luise Rainer in "The Great Waltz."	Same.	Same.	Virginia Bruce in "There Goes My Heart."	Same.	Constance Bennett in "Service De Luxe."	Mary Boland in "Little Tough Guys in Society."
State Bethesda, Md.	"Dracula" and "Frankenstein."	Same.	"Last Express." "Tarnished Angel."	Same.	Shirley Temple in "Just Around the Corner."	Same.	Same.
State Falls Church, Va.	Barbara Stanwyck, "The Mad Miss Manton."	Same.	Same.	Luise Rainer in "Dramatic School."	Same.	Dick Foran in "Heart of the North."	Same.
Wilson Arlington, Va.	Robert Donat in "The Citadel."	Same.	Same.	"A Man to Remember."	Same.	Barbara Stanwyck in "The Mad Miss Manton."	Same.

AMUSEMENTS AMUSEMENTS

NATIONAL
Beg. Tomorrow Eve. at 8:30
No Seating During First Scene
EXTRA—MATINEE FRIDAY AT 2:30
The SEASON'S MOST DISTINGUISHED EVENT
GILBERT MILLER presents
HELEN HAYES
in a triumphant return engagement of the American theatre classic
Victoria Regina
SEATS NOW FOR EXTRA FRIDAY MATINEE!
$1.10, $1.65, $2.20, $2.75
$3.30 Seats Only Available for Eve. Performances.

DIRECT FROM BROADWAY! WEEK BEG. MON., JAN. 23
A Play must have something to run one solid year in New York...
"BACHELOR BORN"
Milton Shubert's presentation of Ian Hay's comedy (from his novel "Housemaster") has that something.
"IT'S A WOW!"... Walter Winchell
A truly gay, joyous comedy of youth...
with EDWARD FIELDING
and others of distinction
Popular Prices Eves., 55c, $1.10, $1.65, $2.20
Bargain Mats. Wed.-Sat., 55c, $1.10, $1.65 (Incl. Tax)
MAIL ORDERS NOW—SEAT SALE THURS.

NATIONAL, THURS. MAT., JAN. 26
At 4 o'Clock
ARGENTINITA
and HER SPANISH DANCE ENSEMBLE
Direct From New York City After
A Wonderful Success of 15 Performances
Seats $1.10 to $3.20 at Worch's, 1110 G St.

RKO KEITH'S 15th & G
NOW
NEW weird characters
NEW terror..! NEW thrills..!
NEW spine chilling story..!
"SON of FRANKENSTEIN"
with RATHBONE · KARLOFF
LUGOSI · ATWILL
JOSEPHINE HUTCHINSON
Coming . . . JOHN BARRYMORE in "The GREAT MAN VOTES"

Loew's CAPITOL F at 14th
NOW
Buck Benny rides again
JACK BENNY
JOAN BENNETT
Mary Boland · Beatrice Galore
"Artists and Models ABROAD"
Stage "SURPRISE PARTY"
Rousing roundup of fun & stars
24 CHESTER HALE GIRLS
Others

HEAR ALEXANDER
KERENSKY
Prime Minister of Russia, 1917
THUR., JAN. 19 Constitution Hall 8:30 P. M.
Will Hitler Go to War?
"Democracy and Soviet Russia After the Munich Pact."
Was the Russian Revolution a Jewish Conspiracy?
Rev. Edmund A. Walsh, S.J., will preside
Reserved Seats, 85c, $1.10, $1.35, $1.65
T. Arthur Smith Bureau, 910 G St.

Loew's PALACE F at 13th
NOW
Gary COOPER
Merle OBERON
"The Cowboy and the Lady"

TRANS-LUX
NAVY PLANES IN MASS
STRANGE CASE OF TOM MOONEY, MOTHERGOOSE GOES HOLLYWOOD

Loew's COLUMBIA
NOW
They're back...... and these Mickey ROONEY
"OUT WEST with the HARDYS"

AMUSEMENTS
Warner Bros. Theatres
EARLE
Doors Open 1:30 p.m.
NOW SHOWING
"SAY IT IN FRENCH"
A Paramount Comedy with
RAY MILLAND · OLYMPE BRADNA
on Stage
BOB CROSBY & HIS ORCH.
also BOB WILLIAMS & RED DUST
TROY & LYNN
& others
"Say It in French" Can Also be Seen Today, Tomorrow, Tues., & Wed. at the Ambassador

METROPOLITAN
NOW SHOWING
EXPOSING AMERICA'S SPY ENEMIES
"SMASHING the SPY RING"
a Columbia Drama with
RALPH BELLAMY FAY WRAY
Doors Open Today 1:30 p.m.

PHILADELPHIA ORCHESTRA
Jan. 31, 8:45—Constitution Hall
EUGENE ORMANDY, Conducting
KIRSTEN FLAGSTAD SOLOIST
Seats, $2, $2.50, $2.75, $3. T. Arthur Smith, 910 G St., in lobby. NA. 3700.

Constitution Hall, Next Tues. Eve., 8:30
RICHARD KATHRYN
CROOKS & MEISLE
Tenor—Metropolitan Opera—Contralto
In Joint Recital—$1.65, $2.20, inc. tax.
Mrs. Dorsey's, 1300 G (Droop's) NA. 7151

Constitution Hall, Next Sun. Aft., 4 P.M.
YEHUDI
MENUHIN
World-Famous Violinist—In Full Recital
$1.65, $2.20, $2.75, Mrs. Dorsey's, 1300 G

TODAY Constitution Hall—4 P. M.
NATIONAL SYMPHONY
HANS KINDLER, Conductor
Soloist:
MARJORIE LAWRENCE
Leading Soprano, Metropolitan Opera
Program: Aria by Gluck, Brunnhilde's Immolation by Wagner. Also works of Arensky and Debussy.
Tickets 50c to $2.00 at Hall after 11 A. M. today. ME. 2661. C. C. Cappel, Mgr.

LOUIS UNTERMEYER
Poet, Critic, Essayist, Editor
at the
KING-SMITH PLAYHOUSE
Wednesday, Jan. 18, 8:30 P. M.
Subject: "PLAY IN POETRY"
Admission 75 Cents
Reservations: Call CO 10058 or NO 10385

AMUSEMENTS
TOWN HALL
Sun. SHOREHAM HOTEL 8 P. M.
TONIGHT
LORD STRABOLGI
"Eight to One on Peace"
SECOND HALF SEASON
John Hamilton Maurice Hindus
Wm. Yandell Elliott Max Lerner
Nicholas Roosevelt
Tickets, Season, $5, $7.50.
Single Adm., $1.50, $1.25, at the door.

LITTLE
The EDGE OF THE WORLD 2nd WEEK
also
Danielle DARRIEUX MAYERLING Charles BOYER

GAYETY
2 CONTINUOUS MATS EVE. 25 35
Complete ALL-COLORED SHOW
LUCKY SAMBO
THE BLACK DIAMOND CHORUS
JITTERBUGS
SHE'S BACK AGAIN BY POP. DEMAND
MIDNITE SHOW SAT

Today's NEIGHBORHOOD Movies

Matinees 2 P. M. All Theaters.

WARNER BROS. THEATERS
In event of busy signal call REpublic 0800.
For additional information phone theaters direct.

AMBASSADOR 18th & Col. Rd. CO. 5595
Ray Milland, Olympe Bradna in "Say It In French." At 2:25, 4:15, 6:10, 8, 9:50. Also Newsreel.

APOLLO 624 H Street N.E. LI. 3375
"Angels with Dirty Faces," starring James Cagney, Pat O'Brien. At 2, 4, 6, 8, 10. Also News-Cartoon.

AVALON 5612 Conn. Ave. N.W. WO. 2600
Luise Rainer, Fernand Gravet in "The Great Waltz." At 2, 3:55, 5:50, 7:40, 9:40. Also Newsreel.

AVE. GRAND 645 Pa. Ave. S.E. LI. 2406
Bob Burns, Irvin S. Cobb in "Arkansas Traveler." At 2, 3:55, 5:50, 7:45, 9:45. Also Newsreel.

BEVERLY 15th & E N.E. LI. 3300 Park's Space
Luise Rainer, Fernand Gravet in "The Great Waltz." At 2:30, 4:50, 7:10, 9:30. Also Newsreel.

CALVERT 2324 Wisc. Ave. N.W. WO. 2345
Robert Donat, Rosalind Russell in "The Citadel." At 2:15, 4:40, 7:05, 9:30. News-Cartoon.

CENTRAL 425 9th St. N.W. ME. 2841
Bobby Breen in "Breaking the Ice." At 2:10, 5:10, 8:15. Richard Greene, Nancy Kelly in "Submarine Patrol." At 3:30, 6:35, 9:35.

COLONY 4935 Ga. Ave. N.W. GE. 6500
Fernand Gravet, Luise Rainer in "The Great Waltz." At 2, 3:55, 5:50, 7:45, 9:45. Short subject.

HOME 1230 C St. N.E. AT. 8188
Lloyd Nolan, Gail Patrick in "King of Alcatraz." At 2, 3:40, 5:15, 6:50, 8:25, 10:05. Short.

PENN 650 Pa. Ave. S.E. LI. 2179
Errol Flynn in "The Dawn Patrol." At 2, 3:50, 5:40, 7:30, 9:30. Short.

SAVOY 3030 14th St. N.W. CO. 4968
Bobby Breen in "Breaking the Ice." At 2, 4, 5:50, 7:50, 9:50. Short.

SECO 8244 Ga. Ave., Silver Spring Parking Space. SHep. 2540
Joe E. Brown, Leo Carrillo in "Flirting with Fate." At 2, 3:35, 5:10, 6:50, 8:35, 10. Also Short.

SHERIDAN Ga. Ave. & Sheridan RA. 2400
Luise Rainer, Paulette Goddard in "Dramatic School." At 2, 3:50, 5:50, 7:45, 9:40. Walt Disney's Ferdinand the Bull, cartoon.

SILVER Ga. Ave. & Colesville Pk. Parking Space. SH. 5500
Luise Rainer, Fernand Gravet in "The Great Waltz." At 2, 3:55, 5:50, 7:45, 9:45. Also Newsreel.

TAKOMA 4th & Butternut Sts. Parking Space. GE. 4312
Joan Crawford, Melvyn Douglas in "The Shining Hour." At 2, 3:35, 5:50, 7:45, 9:40. March of Time.

TIVOLI 14th & Park Rd. N.W. CO. 1800
Robert Donat, Rosalind Russell in "The Citadel." At 2:25, 4:45, 7:05, 9:30. Also short subject.

UPTOWN Conn. Ave. & Newark CL. 5400 Park's Space
Errol Flynn in "The Dawn Patrol." At 2:05, 4, 5:50, 7:45, 9:45.

YORK Ga. Ave. & Quebec Pl. N.W. RA. 4400
Joan Crawford, Melvyn Douglas in "The Shining Hour." At 2:30, 4:05, 5:55, 7:45, 9:40. Also short.

ACADEMY Of Perfect Sound Photoplay 8th at G S.E.
Edward G. Robinson "I AM THE LAW"
also Gracie Fields, Victor McLaglen, "WE'RE GOING TO BE RICH."

ATLAS 1331 H St. N.E. AT. 8300 Mat. 2 P. M.
Joan Crawford, Margaret Sullavan "THE SHINING HOUR."

CIRCLE Home of "Mirrophonic Sound" Penna. Ave. at 21st N.W.
Raymond Massey, Sabu "DRUMS." News. Short.

CONGRESS 2931 Nichols Ave. S.E. Air-Conditioned
Bob Burns, "ARKANSAS TRAVELER."

FAIRLAWN ANACOSTIA, D. C.
R. Greene, "SUBMARINE PATROL."

PRINCESS 1119 H St. N.E. Double Feature
"GARDEN OF THE MOON" Pat O'Brien, John Payne.
"CRIME TAKES A HOLIDAY" Jack Holt.

STANTON 6th and C Sts. N.E. Finest Sound Equipment
Deanna Durbin, Melvyn Douglas "THAT CERTAIN AGE."
Jack Oakie, Lucille Ball "THE AFFAIRS OF ANNABEL."

STATE-BETHESDA 6970 WIS. AVE. BETHESDA, MD.
We Dare You To See— "DRACULA" and "FRANKENSTEIN."

FALLS CHURCH, VA.
STATE No Parking Worries LEE
Barbara Stanwyck in "MAD MISS MINTON." | Loretta Young, Tyrone Power "SUEZ"

ARLINGTON, VA.
WILSON 1730 Wilson Blvd. Opp. Colonial Village
Robert Donat "THE CITADEL"

ASHTON 3166 Wilson Blvd. Phone Oxford 1139
Wayne Morris "BROTHER RAT"

BERNHEIMER'S THEATERS
JESSE THEATER 18th & Irving Sts. N.E.
"THE SHINING HOUR" Joan Crawford, Margaret Sullavan. March of Time No. 1

SYLVAN 1st and R. I. Ave. N.W.
"JUST AROUND THE CORNER" Shirley Temple, Charles Farrell.

PALM THEATER DEL RAY, VA.
Tomorrow "MEN WITH WINGS" Fred MacMurray, Ray Milland.

NEWTON 12th and Newton Sts. N.E.
"THE GREAT WALTZ" Luise Rainer, Fernand Gravet.

DIRECTION SIDNEY LUST
BORO Bethesda, Md. Cont. 2-11.
Bob Burns, "ARKANSAS TRAVELER."

HIPPODROME K Near 9th Double Feature
Gable, Loy, "TOO HOT TO HANDLE." "EVERYBODY'S DOING IT."

CAMEO MT. RAINIER, MD. Cont. 2-11.
R. Colman, "IF I WERE KING."

ARCADE Hyattsville, Md. Cont. 2-11.
"MEN WITH WINGS."

RICHMOND ALEXANDRIA, VA. Tomorrow, Tues.
Dick Powell, "GOING PLACES."

REED Alexandria, Va. Alex. 3445 Tomor., Tues., Wed.
Janet Gaynor, "YOUNG IN HEART." Free Parking Space—800 Cars.

MILO ROCKVILLE, MD. Cont. 2-11
"HEART OF THE NORTH."

MARLBORO Upper Marlboro, Md. Cont. 2-11
"A MAN TO REMEMBER."

Marjorie Lawrence Is Symphony's Soloist

Opera Soprano Appears on Program This Afternoon When Dr. Kindler Conducts Work by Gluck, Arenski, d'Indy, Debussy, Wagner

The National Symphony Orchestra gives a concert at 4 o'clock this afternoon in Constitution Hall with Marjorie Lawrence as soprano soloist. The program consists of the Gluck-Mottl Suite No. 1, Arenski's "Variations on a Theme by Chaikovski," two "Nocturnes" by Debussy, and vocal numbers by Miss Lawrence. The following comments on the compositions have been written by the orchestra's conductor.

By Dr. Hans Kindler

Suite No. 1.....Gluck-Mottl

Gluck is one of the great names in the history of music—not only because of the actual beauty of his productions, but because he brought music in general, and opera in particular, back into the great classic paths and out of the baroque style which, if continued, would have made music infinitely less grand and fine and noble and true than it has subsequently become. Before Gluck's reforms, the tendency was all in the direction of entertainment, of a certain technically brilliant superficiality and frivolty. Gluck brought the art back into the paths which, in opera, Monteverdi and, in religious music, Bach had opened up.

Before he succeeded in accomplishing this, however, it came to an open battle between the then enormously popular Piccini and his adherents and the Gluck faction. The issue was fought out in Paris. Curious to say, it was the supposedly frivolous Marie Antoinette who decided the issue in Gluck's favor, not because she had such excellent musical taste, but for the more worldly reason that her rivals at court were at the same time the defenders of of the Italian Piccini, and Gluck was her countryman and had been highly recommended to her by her Austrian relatives. The victory was hard fought and was contested for a long time, but in the end Gluck's greatness was recognized, and the results were immeasurable. I think we can safely say that, without Gluck, Wagner's ideas and ideals would not have taken shape as early and as definitely as they did. Gluck's works and their classic spirit (in the best and fullest sense of the word) acted like tests in the questions of aesthetic right or wrong for Wagner.

From these classic works we will play today a suite arranged by Mottl and consisting of excerpts from "Don Juan," "Iphigenie in Aulis," "Orpheus" and "Armide."

The recitative and aria from Gluck's "Iphigenie in Tauride" will serve to introduce to Washington Miss Marjorie Lawrence, the most sensational acquisition of the Metropolitan Opera in recent years. Her Brunnhilde and, quite recently, the difficult Salome part (Strauss' opera was specially brought back in the repertoire because of this amazing young Australian) have taken the New York critics and cognoscenti by storm. No one less than Lucrezia Bori said to me about her: "She is a flame."

Variations on a Theme by Chaikovski.....Arenski

The variations by Arenski is another of those works by an artist who, although not one of the greatest composers, nevertheless is a master who should not be allowed to sink into undeserved neglect. This particular work is written for strings only, and with such intimate knowledge of the string idiom per se that it becomes a model of its kind in the use of different color within a comparatively restricted medium. The theme is from a Chaikovski song called "The Christ Child Once a Garden Made," and Arenski's variations on this theme were written af tre Chaikovski's tragic death and were dedicated to his memory.

Two Nocturnes.....Debussy

The Debussy "Nocturnes" seem to me to represent all that is most essential in that master of impressionism in music. The first one, "Nuages" (clouds) is typical of the soft, vaporous, elusive subject matter, which no one has been able to approximate so closely in tones as Debussy. At the same time it has all the dream-like, tender quality of clouds slowly passing by on a warm summer day, and gradually disappearing, dissolving on the horizon. It is a pirfect mood-picture of utmost delicacy and subtle beauty.

In contrast, "Fetes" is brilliant, brightly hued, exuberant as a carnival's scene. The very start is riotous and established the mood of reckless gaiety, of ever more intensified abandon. The sudden hush in the middle of the piece, followed by the plucked strings and harp chords, then the muted trumpets and woodwinds, the gradual crescendo to a blazing forte is like a musical picture of an enormous carnival crowd, coming from far, far away, nearly ominous in its irresistible determination to be gay at all costs—and furiously so. All this is followed by the inevitable consequence—the reaction, a mood of "the morning after," full of regretably personal Katzenjammer sensations—a few complaining, sick-sounding motives, a cock seems to crow in the distance, reminscences of the crowd-motive far away, disappearing, softer and softer, leaving a curious sense of complete emptiness . . . then . . . nothing.

Brunnhilde's Immolation . . Wagner

Where "Rheingold" is, so to speak, the first and complete project of the "Ring," the "Twilight of the Gods" is its apex, of which, in its turn, the finale is its highest point.

Siegfried, the hero, is treacherously slain—and Brunnhilde, who at first considered herself betrayed by Siegfried, now with his death, realizes the truth and decides to join him as life without him would be empty and futile. It is this final chant of death and dedication of mournful grandeur and heroic, yet despairing love, which Brunnhilde sings prior to her mounting Grane (her favorite horse) and leaping into the flames of Siegfried's blazing funeral pyre. The Rhine maidens re-take possession of the golden ring, which has been the original curse of all who came in contact with it. The Rhine itself overflows, and, with a magnificent conglomeration of all the different themes, the great work (and with it the entire trilogy) comes to its tragic and over-whelming close. Never before nor since has Wagner shown such a magnificent grandeur of inspiration, combined with such mastery of both conception and execution.

Rubinstein Club Recital Tomorrow

The Rubinstein Club, under the direction of Claude Robeson, will give the first concert of its thirty-fifth season tomorrow night in the Willard Hotel ballroom, with Dorothy Baker, of New York, as soprano soloist. The choral numbers are: "Yearnings" (Rubinstein-Classen), "Five Little White Heads" (Bisnoff), "Forever and a Day" (Bischoff-Lyons), "Night" (Beethoven-Ebel), "Beautiful Blue Danube" (Strauss-Spicker), Gypsy Chorus from "La Traviata" (Verdi), "Song of the Free" (Verdi-Ripley), "La Boiteuse" (arr. Deems Taylor).

MISS BAKER

Miss Baker will sing: "La Flute Enchantee" (Ravel), "Le papillon" (Fourdrain), ""L'Invitation au Voyage" (Duparc), "Chanson de la cigale" (Lecocq), "Les filles de Cadiz" (Delibes), "Pallatella" from "Pagliacci" (Leoncavallo), "Come Unto These Sands" (La Forge), "Little Star" (Mussorgski), "Echo Song" (Thrane), "No Company Along" (Hageman).

Musical Calendar

Today

National Symphony Orchestra. Constitution Hall, 4 p. m.
Federal Trio. Y. W. C. A., 5 p. m.
Lewis Atwater. Organ recital. All Souls' Unitarian Church, 5 p. m.
Music Hour. Friendship House, 5 p. m.
Juanita Claxon. Song recital. Roosevelt Hotel, 9:30 p. m.

Tomorrow

Elen Dosia, soprano; Gaspar Cassado, violoncellist; Emile Baume, pianist. Mayflower Hotel, 11 a. m.
D. Sterling Wheelwright. Organ recital. Washington Chapel L. D. S., 8 p. m.
Rubinstein Club. Willard Hotel, 8:30 p. m.
Agriculture Orchestra. Agriculture Auditorium, 8:30 p. m.
Francis Barnard. Song recital. Chevy Chase Women's Club, 8:30 p. m.
Robert Noehren. Organ recital. Washington Cathedral, 8:30 p. m.

Tuesday

Army Band. War College, 3:15 p. m.
Soldiers' Home Band Orchestra. Stanley Hall, 5:30 p. m.
Richard Crooks and Kathryn Meisle. Song recital. Constitution Hall, 8:30 p. m.
Agriculture Orchestra. Agriculture Auditorium, 8:30 p. m.
Navy Band Orchestra. Sail Loft, Navy Yard, 8:30 p. m.

Wednesday

Marine Band. Barracks Hall, 2:30 p. m.
D. Sterling Wheelwright. Organ recital. Washington Chapel, 8 p. m.
Marine Band Orchestra. Barracks Hall, 8 p. m.
Francis Barbard. Song recital. Phillips Memorial Gallery, 8:30 p. m.
Nation Symphony Orchestra. Members' concert. Constitution Hall, 8:30 p. m.

Thursday

Army Band. War College, 3 p. m.
Soldiers' Home Band Orchestra. Stanley Hall, 5:30 p. m.
Agriculture Chorus. "A Nightmare After the Opera." Agriculture Auditorium, 8 and 10 p. m.
Coolidge Quartet. Library of Congress, 8:30 p. m.

Friday

Friday Morning Music Club. Barker Hall, 11:30 a. m.
Marine Band. Barracks Hall, 3 p. m.
D. Sterling Wheelwright. Organ recital. Washington Chapel, 8 p. m.
Constance Russell, pianist; Sam C. Cotton, barytone. Mt. Pleasant Congregational Church, 8:30 p. m.
Washington National Ballet. King-Smith Playhouse, 9 p. m.

Saturday

Army Band. War College, 11:30 a. m.
"A Nightmare After the Opera." Agriculture Auditorium, 2 p. m., 8 p. m. and 10 p. m.
Coolidge Quartet. Library of Congress, 3:45 p. m.
Soldiers' Home Band Orchestra. Stanley Hall, 5:30 p. m.

Sunday

Yehudi Menuhin. Violin recital, Constitution Hall, 4 p. m.

Noted Opera Stars Bring Arias to Capital This Week

No less than three of the Metropolitan Opera Company's leading singers will be in Washington this week. Marjorie Lawrence, soprano (below), will appear with the National Symphony at 4 o'clock this afternoon in Constitution Hall. The other artists, Kathryn Meisle, contralto, and Richard Crooks, tenor (right), will give a joint recital in Mrs. Dorsey's concert series in the same hall Tuesday night

Deems Taylor's Popular Suite Presented on New Records

"Through the Looking Glass" Album Offers Music Written and Played by Americans; Brahms Songs For Lieder Fans; Ballet Music for Ballet Maniacs

By Jay Walz.

The Columbia Broadcasting System, taking over control recently of the Columbia Phonograph Co., promised some innovations in recordings. Said promise is already bearing fruit, the first product being an album of American music played by American musicians.

Just why anyone coming into the record field at this late day should have the privilege of making the first discs of Deems Taylor's popular "Through the Looking Glass" suite isn't clear. This appealing music, it seems, should have been albumed long ago. But it hasn't. Which is nice for CBS because it gives that organization excellent opportunity to inaugurate its new program records featuring two of its own men. Mr. Taylor is musical coinsultant for the broadcasting company and Howard Barlow, who conducts the Columbia Symphony Orchestra in this album (set 350), is a conductor for the network.

The suite is as engaging on the records (there are four of them in the set) as it is in the concert hall or over the air—which is to say the discing has been well done.

There are five parts to the suite: 1a. dedication; 1b, "The Garden of Live Flowers;" 3, "Looking Glass Insects;" 4, "The White Knight." Each is a musical setting for corresponding episodes in Lewis Carroll's story; with characteristic charm and originality Taylor puts in music the humor, the fantasy and the appeal of the tale.

Songs by Brahms

A volume of Brahms songs (Victor Album M-522), originally brough: out for the Brahms Song Society, is a "must" for lieder lovers. First, it includes 14 good songs; second, they're sung by Alexander Kipmis, whose ideas about singing songs of this type are as good as his bass voice.

These songs are a far cry from the carefree "liebeslieder" that Musicraft recorded a few months ago—they are pretty serious, the most forceful, the "Vier Ernste Gesange," being the most serious of all. This particular group grows out of Biblical quotations (Ecclesiastes and I Corinthians), and the depth of its philosophical content is further suggested by the fact that they were written in the last year of Brahms' life, when the question of life and death occupied him much of the time.

Kipnis singe these, and the other songs, as you'd like to hear them. They are definitely not concert pieces for him, just lieder. The singing is straight, and I'd say simple, except that singer lieder straight isn't at all simple. He has the fullest co-operation from Gerald Moore, pianist.

For Ballet Fans

Ballet enthusiasts find much to delight them in Columbia's new recording of Tschaikowky's "Swan Lake" (set 349), which the Ballet Russe performed here last November, and also in Victor's "Nights at the Ballet" (set C-30), a potpourri of ballet extracts.

The "Swan Lake" album is four large records of excerpts—enough of them to include a generous helping of lilting melody, as only Tschaikowsky could compose it. Antal Dorati, who must know this ballet backwards, as well as forwards, conducts it, going forward, with the support of the London Philharmonic Orchestra.

A few excerpts from "Swan Lake" are also included in the Victor Album in which Walter Goehr conducts an unnamed orchestra. Other popular ballets: Schumann's "Carnaval," "Les Sylphides" (music from Chopin); Tschaikowsky's "Nutcracker Suite;" Aavel's "Bolero;" Delibes' "Coppelia;" Weber's "Invitation to the Dance;" Strauss' "Blue Danube;" Falla's "Three-Cornered Hat;" Rimski-Korsakov's "Scheherazade," and at least four or five others.

Francis Barnard Sings Tomorrow In Chevy Chase

Francis Barnard, basso, opens the Art of Young America series this week at the Chevy Chase Women's Clubhouse tomorrow evening at 8:15 and in Phillips Memorial Gallery on Wednesday evening at 8:30. The series is designed to sponsor outstanding young American artists. Francis Barnard, who has attained success in Cincinnati with the summer opera and as orchestral soloist, will be heard in the following program: "Bist du bei mir" (Bach), "Maidens All Are Stubborn Creatures" from the "Coffee Cantata" (Bach), "Wher'er You Walk" (Handel), "Wohin" (Schubert), "Abendlied" (Schumann), "Und wussten's die Blumen" (Schumann), Wotans Abschied from "Die Walkuere" (Wagner), "Pilgrim's Song" (Chaikovski), "Evening Prayer" (Musgorski), "None But the Lonely Heart" (Chaikovski), Captain Stratton's Fancy" (Deems Taylor), "Sailor Men" (Jacques Wolfe), "Tally-ho" (Leoni).

THE CIRCLE Kellogg PRESENTS CARY GRANT TONIGHT WRC 10 P. M.

Mrs. Dorothy Dorsey Sponsors Program At Constitution Hall

Richard Crooks, tenor, and Kathryn Meisle, contralto, will be presented by Mrs. Dorothy Hodgkin Dorsey in a joint recital on Tuesday evening in Constitution Hall. Both these artists from the Metropolitan Opera are well known in Washington, and their appearance together will give enjoyment to their many admirers.

Mr. Crooks will open the program with three arias by Handel: "Where'er You Walk," from "Semele," "Alma Mia," from "Floridante," and "Sound an Alarm," from "Judas Maccabeus." His other numbers are "E la solita storia," from "L'Arlesiana" (Cilea), "To the Children" (Rakhmaninov), "Songs My Mother Taught Me" (Dvorak), and "Mother of Mine" (Tours).

Miss Meisle's first group consists of an aria from Chaikovski's cantata, "Moskva;" "Homeland Mine" (Grechaninov), "Fussreise," "Verschwiegene Liebe" and "Ich hab' in Penna" (Hugo Wolf). She will also sing the aria, "Ah, mon fils" from Meyerbeer's "Le Prophete," and a final group containing "Night and the Curtains Drawn" (Ferrata), "Dodo" (Paxson), "Chere Nuit" (Bachelet), "Papillons" (Chausson) and "L'amour est un oiseau rebelle" (Bizet).

The recital will close with the duet, "Ai nostri monti," from "Il Trovatore."

Next Sunday afternoon Mrs. Dorsey will present the famous American violinist, Yehudi Menuhin, in his only Washington recital of the season in Constitution Hall. The serious and musicianly program consists of the Brahms G major sonata for violin and piano, Bach's G minor sonata for violin alone, the Mendelssohn concerto, and Paganini's variations on "Di tanti palpiti" in the original edition.

Buffalo, N. Y., Organist To Play in Cathedral

Robert Noehren, organist of St. John's Church in Buffalo, N. Y., will be presented by the District of Columbia Chapter of the American Guild of organists in a recital on the great organ in Washington Cathedral tomorrow evening at 8:30. The following program is announced:

NOEHREN

Fantasia and Fugue in G minor (Bach), Sonata No. 4 in E minor (Bach), Two Movements From Sonata No. 1 (Paul Hindemith), Chorale in A minor (Franck), Chorale-Preludes, "Watchman, Tell Us of the Night" and "Wonderful King" (Herbert Fromm), Chorale-Prelude, "O World, I E'en Must Leave Thee" (Brahms), Finale From Symphony No. 1 (Vierne).

Ruggerio Ricci Soloist At Symphony Concert

On Wednesday evening in Constitution Hall, the National Symphony Orchestra will play a gala concert for the members of the National Symphony Orchestra Association. Dr. Hans Kindler has arranged a Brahms program. The phenomenal young American violinist, Ruggiero Ricci, will be the soloist. The program will consist of the violin concerto in D major and the first symphony in C minor.

THE CIRCLE Kellogg PRESENTS CAROLE LOMBARD TONIGHT WRC 10 P. M.

Notes on Music Activities

Irene Lerch, resident pianist, is giving a recital tonight at Gettysburg College, Pa. Her program consists of a group each of compositions by Chopin, Liszt and Debussy.

The fourth event in the Howard University concert course will take place on Tuesday evening, January 24, when the Russian Trio will give a program of works by Beethoven, Rakhmaninov and Turina. The organization is composed of Nina Mesirov-Minchin, piano; Hermann Felber, violin, and Ennio Bolognini, violon cello.

At this week's meeting in Barker Hall at 11:30 o'clock, the Friday Morning Music Club will present a varied program. Bach's double violin concerto in C minor will be played by Mary Park Clements and Julja Robertson, accompanied by Grace Powell, Lela Burt, Helen Foster, Daisy Fickenscher and Alcie Brooks. The two violinists with Fanny Ross Henbest, pianist, will play a Schubert trio. Charles Trowbridge Tittmann, basso, will sing a group of Mozart arias and a group of songs by Schubert.

The choral group of the Takoma Park Women's Club will resume weekly rehearsals on Wednesday morning at 10 o'clock at 107 Tulip avenue. The organization is completing its sixth year under the direction of Mrs. Edmund Louis Green, with Mrs. Waldo Schmitt as accompanist. Mrs. W. W. Swett is president and Mrs. James Burch, secretary-treasurer.

Juanita Claxon, lyric soprano, will be presented by George F. Ross in a song recital in the Roosevelt Hotel at 9:30 this evening. She will be accompanied by Reino Luoma in a program of songs in English, French, German and Italian.

MISS CLAXON.

The January meeting of the Carrie V. Byram Music Club will be held in the home of Freda Egbert, president, 7529 Alaska avenue northwest, on Friday evening at 8 o'clock. Musical selections and talks will be devoted to British composers.

The date of the next Candlelight Concert of the Washington Chamber Music Society has been advanced from January 16 to January 23 because of a conflict with an engagement of the National Symphony Orchestra. The program to be presented by the Pro Musica Quartet consists of Brahms' B flat quartet and Franck's F minor piano quintet. Alice Finckel will be the assisting pianist.

The Washington Story League has charge of the program to be given at 5 o'clock this afternoon in Friendship House, 619 D street southeast. Readings will be given by Ellen Dashielle. A group of piano pieces will be played by William Allison Sanderford, who will also be heard in the last movement of Liszt's E flat concerto, accompanied at the second piano by his teacher, Tamara Dmitriev.

David Cheetham Palmer, talented young composer and pianist of Washington, gave a recital last Sunday afternoon in the Purcellville Library. His program contained 16 of his own compositions as well as works by Haydn, Schumann and Chopin.

The D. C. Federal Trio, of the Federal Music Project of the Works Progress Administration, will give the program for the Sunday Music Hour at 5 o'clock this afternoon at the Y. W. C. A., Seventeenth and K streets. The program consists of Beethoven's "No. 4 Trio in B Flat" and Dvorak's "Dumky" trio in E Minor.

PUBLIC ORGAN RECITALS
Washington Chapel
16th St. & Columbia Rd. N.W.
Mon., Wed., Fri.—8 P.M.
(No Collections)
By D. Sterling Wheelwright

Chorus Will Repeat Its 'Nightmare'

Dept. of Agriculture Opera Singers Bow To Public Demand With Five Shows

In answer to the hundreds of requests for a chance to see "A Nightmare After the Opera," featuring the men's ballet, the Department of Agriculture Chorus will present five performances of this, its most popular program, on Thursday and Saturday (January 19, at 8 and 10 p. m. and January 21, at 2, 8, and 10 p. m., respectively). The chorus gave a late show once before with the "Gay Nineties," but this is its premiere appearance with a Saturday matinee.

All of the old favorites will be present, including the men's ballet, the "Heine Sisters," the toreador with his "Bull" and Carmen, the doublet "Sextet," and Juliet trilling her love to the moon.

Soloists will include Kathryn Campbell, Prudence Jackson Hilda Nelson, May Delle Sandstrom and Katharine Warren, sopranos; Theresa Hammelman, Alpha Knight and Doris Menter, altos; Fred Fetter, jr., Ralph Marston, Walter Redit and Allan Robey, tenors, and Vincent Carels, Roy Gray, Carel Tod and John Wilson, basses.

Among the featured artists will be Vincent Carels, Rolla Currie, Fred Fetter, jr., Robert Freund, jr., Ralph Marston, Walter Redit, Allan Robey, Carel Tod and John Wilson, comprising the men's ballet; Irene Bartlett, Kathryn Campbell, Theresa Hammelman, Alpha Knight and Lolita Toothaker, blacksmiths, and the "Heine Sisters," Vickey and Freddie, in the "Skaters Waltz." Robert Frederick Freund will direct and Victor H. Neal and Grace Gaumnitz will accompany the chorus. Admission is free.

Dosia to Sing, Baume, Cassado Play Tomorrow

At her fourth Musical Morning of the season tomorrow at 11 o'clock in the Mayflower Hotel ballroom, Mrs. Lawrence Townsend will introduce to a Washington audience Elen Dosia, Greek soprano, and Emile Baume, French pianist, in a joint recital with Gaspar Cassado, Spanish violoncellist.

Elen Dosia, a native of Athens, studied at the Paris Conservatoire. After her recital debut in the Salle Favart, she was engaged by the Opera Comique, where she sang leading roles in "La Boheme," "Les Contes d'Hoffmann," "Pelleas et Meilsande" and "Tosca." This season she has been making successful appearances with the Chicago Opera Company.

Her share of tomorrow's program is as follows: "Chanson triste" (Duparc), "Le papillon et la fleur" (Faure), "Je suis encore tout etourdie" from "Manon" (Massenet), "To Lavarni" (Spathy), "Serenade" (Petrides), "Vissi d'arte" from "Tosca" (Puccini). She will be accompanied by Frederick Schauwecker.

Baume will open the program with Busoni's arrangement of Bach's Chorale-Prelude, "In Dir ist Freude." He will also play a Chopin group—Nocturne in D flat, Etudes in G sharp minor and G flat major, Scherzo in B minor—and "Navarra" (Albeniz), "Poeme" and Etude, Op. 8, No. 12 (Skryabin).

Gaspar Cassado, who has been heard here before under the sponsorship of Mrs. Townsend, will play Beethoven's F major Sonata, Op. 17; "Feuille d'Album" (Wagner), "La Fileuse" (Mendelssohn) and a paraphrase of "The Blue Danube" waltz. His accompanist is Hans Horwitz.

Argentinita to Appear

Argentinita, the young dancer who has been acclaimed for the Spanish folk interpretations she presented last fall in New York, will bring her company to the National Theater for a single performance January 26, 4 p. m.

THE CIRCLE Kellogg PRESENTS RONALD COLMAN TONIGHT WRC 10 P. M.

DROOP'S -:- 1300 G
RCA Victor Records
Sound-proof booths on ground floor where you may try records before buying. Helpful and intelligent service given our patrons. Records buyers will find what they want here.
VICTOR RADIO-PHONOGRAPH DEPARTMENT
Second Floor

Plan a musicale at home

Gather your musically-minded intimates and afford them the stimulating pleasure of a delightful musicale. Round out your record library with the newly recorded masterpieces . . . now available in Chas. Schwartz & Son's complete assortment of

VICTOR RECORDS

Complete Albums or Single Records on Our Convenient Payment Plan. Your Phone Order Promptly Filled.

LOOK FOR THE GOLD CLOCK
Chas. Schwartz & Son
Since 1888... Home of Perfect Diamonds
705 SEVENTH STREET N. W.
PHONE Met. 0060

Art Notes

For the opening exhibition of the new year the Howard University Gallery of Art presents 41 paintings by the artists known as An American Group, Inc. The exhibition, which has already been shown in several cities was reviewed on this page several months ago when it was shown at Hagerstown, Md.

Most of the painters included in the group are well known to the art world. The paintings are almost all landscapes with figures, many of industrial and urban scenes. Not a few of these artists show a definite left wing point of view but on the whole, there is enough variety to give considerable interest and the exhibition is a serious attempt to show work of quality.

Arnold Blanch's "Outside the City" is certainly one of the most successful of the pictures on view.

Show Figure Studies

Also members of An American Group are the two brothers, Raphael and Moses Soyer, and Isabel Bishop. These three artists are primarily interested in figure study. In the current exhibition Raphael Soyer is represented by a dark and rather intense portrait head, "Gitel," while Moses Soyer shows one of his characteristic figure groups, "The Dancing Lesson." In "Laughing Head" Miss Bishop shows her excellent draughtsmanship, and her interest in depicting a momentary and unposed expression.

William Gropper, whose work was shown at the Little Gallery in Georgetown, last month is represented by an oil, "Strike," painted several years ago.

Th gallery at Howard University has been completely redecorated this year and offers good lighting and adequate space for display. The present exhibition of contemporary American art is only one of a constantly changing program of exhibitions. The directors of the gallery make every effort to present interesting and progressive showings.

The District of Columbia Allocations Gallery, under the Federal Art Project at 816 Independence avenue southwest, announces the opening of a new exhibition on Tuesday afternoon, January 17.

The present exhibition, which includes the work of Melvin Buckner, Ralph Cesar, Carl Nyquist, Bruce Connor, Hugh Collins, Jean Leache, Joseph Goethe and Richard Massoni, will continue through February and will be open to the public from 1 to 5 o'clock on week days and from 10 to 5 o'clock on Saturdays.

Art work by the children of Poland is the offering at the Children's Federal Art Gallery for next month. This exhibition, which is representative of the paintings, drawings and crafts of the schools of Poland, opens Tuesday and will remain on view through February 21.

An anonymous gift of $1,000 has just been contributed to double the prize money in the architectural competition sponsored by the American National Theater and Academy for a festival theater, planned to be built at the College of William and Mary, Williamsburg. Prizes for the competition now total $2,500; first prize, $1,000; second prize, $600; third prize, $400, and five citations of $100 each.

More than 600 architects throughout the United States, from Puerto Rico and even from Hungary, have entered the competition. The competition, which opened November 15, 1938, with the publication of the contest rules in the November issue of the Architectural Record, will close January 31.

"Justice," the 7½-foot bronze, work of Romuald Kraus, which dominates the current exhibition of modern American and European sculpture at the Museum of Modern Art Gallery, is to be shown at the Golden Gate International Exposition in San Francisco, opening February 18. Two other pieces in the show have been selected for the long western trek by Roland J. McKinney, director of the division of American paintings and sculpture of the exposition—Henry Kreis' "Indian Summer" and Helene Sardeau's "Kneeling Figure."

During this final week of the show Charles Stotler will give two lectures, presenting interesting highlights of the sculptors and their works. The first of these is scheduled for Tuesday morning, 11 to 11:30, the final one on Friday, 5:30 to 6 p. m.

Toulouse-Lautrec Exhibition at Phillips Memorial Gallery Opens Season

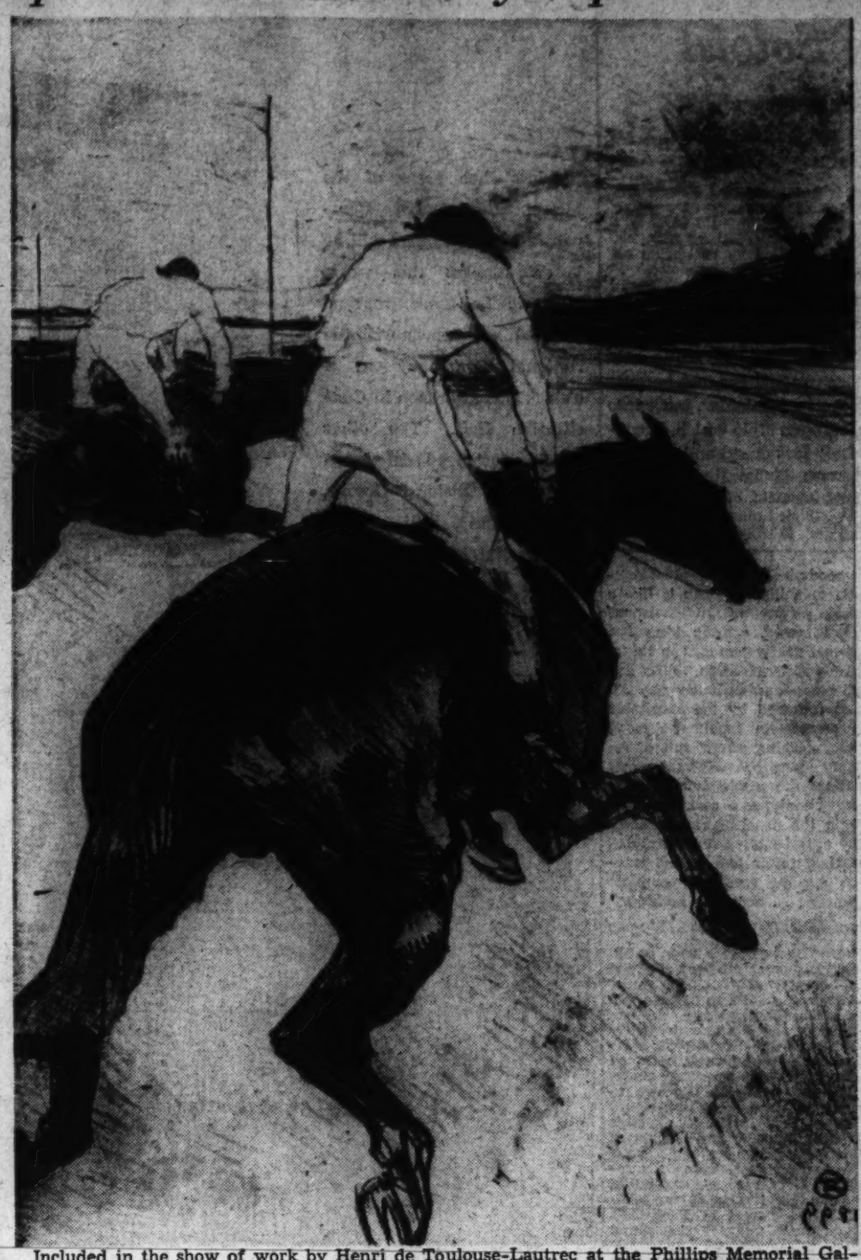

Included in the show of work by Henri de Toulouse-Lautrec at the Phillips Memorial Gallery are the "Jockey" above, a colored lithograph, the portrait of May Milton, left, above, on heavy cardboard, from the collection of Walter Brewster and, at the left, a lithograph

Display Stresses Beauty of Artist's Line Drawings

By Jane Watson.

The Toulouse-Lautrec exhibition at the Phillips Memorial Gallery stresses the beauty of his line drawing, and shows that his perception was as sensitive as it was keen. It also demonstrates the truism that what matters is not what a person does, but the way in which he does it. To everything that Lautrec did, from posters to portraiture, he applied himself with equal care and zest. All his work bears the imprint of a creative and distinguished artist with exceptional gifts.

The exhibition, which is in the print rooms downstairs, is the first show of the new year at the gallery. It is loaned by the Art Institute of Chicago, which, incidentally, put on the first large Lautrec exhibition in America in 1931. While most of the works are in black and white, there are a number of colored lithographs and posters, two portrait sketches and one canvas entitled "Dance at the Moulin Rouge," which is placed at the head of the stairs on the main floor.

Facing the landing, so that one has to turn and look at it from the foyer below, is an arresting portrait sketch of Aristide Bruant, done on the heavy absorbent cardboard which Lautrec used frequently. The sweeping lines of the figures are silhouetted in black against the unpainted background, a red scarf adding a note of brilliant color. The strong features are outlined in profile and the face is left unpainted. Bruant was the proprietor of Le Mirliton, a Montmartre establishment termed a "Cabaret Artistique," wherein he sang songs of his own composition. Lautrec did four portraits of him for use as posters, all of them dramatic and powerful.

Personality Revealed

People were always of tremendous interest to the artist, and he had an uncanny faculty for revealing personality. This he often achieved with the most sparing use of line and color, as illustrated by the portrait of May Milton, which is included in the exhibition through the courtesy of its owner, Mr. Walter Brewster, of Chicago. This also is done on cardboard and much of the surface is left untouched. The pallid face of the sitter appears under a stiff little black bonnet, topped with what looks like insect antennae, and set off by a patch of turquoise at the back of the head. It is rather hard to believe that this uncompromising looking creature was a dancer!

Lautrec's fondness for introducing striking, often bizarre, color effects was of particular advantage in his poster design. He was a pioneer and master in this field, whose possibilities he realized more fully than anyone before, and perhaps since, his time. The "Troupe of Mademoiselle Eglantine," which is included in the present group, depicts petticoated ladies kicking brown-stockinged legs, and while they doubtless lacked the precision of Mr. Rockefeller's Rockettes, we feel sure that Londoners stampeded the Palace Theater in 1896, when Lautrec's advertisement announced that the girls had arrived from Paris. Another poster shown is a highly decorative bedroom scene which it appears was used not to advertise a French farce, but rather a furniture establishment called "L'Artisan Moderne."

A certain shade of orange was Lautrec's favorite color and a number of women are depicted with carrot tops, sometimes under Floradora hats, or with birdlike decorations as in the portrait of Marcelle Lender, an exquisite achievement in color and composition. This actress was the subject of a whole series of sketches, as was Yvette Guilbert, who is represented in this collection in two black and whites. These are beautiful drawings, but they give only a partial idea of Lautrec's accomplishments in setting down her piquant features and slender form.

A portrait of May Belfort in profile is drawn with sensitivity, while "At the Hanneton," "Opera Box, Faust," and four small heads of men are also renderings of the utmost delicacy. Works with more flowing line are seen in a series which includes "Woman at the Tub," "Woman Asleep," and "Woman Washing," which are among the finest things in the show.

A most unexpected and amusing sketch depicts Lautrec's cousin and staunch friend, Dr. Gabriel de Tapie de Celeyran, goggled and swathed in furs, mounted on an indescribable object which turns out to be one of the first automobiles. This was done in 1896, five years before the artist died. Also shown is the facetious "Invitation to the Cup of Milk," in which the artist holds the mirror up to himself as candidly as he did to his friends, and reveals the short legs which never grew after they were broken in his youth.

The brown silhouetted figure of the Englishman at the Moulin Rouge appears in the well-known lithograph bearing that title, and another favorite shown is "The Jockey," one of a series of race track pictures. There are no bicyclists and the only circus subject is a colored print, "The Seated Clown." Two rather tame compositions with sailboats are unexpected inclusions, since Lautrec was never known to take the slightest interest in works which did not feature human beings and animals. Landscape painting he scorned openly. A sketch of the Arton trial reminds us that he attended two sensational law cases of his day, executing about 40 quick drawings as he watched the proceedings. He had a way of taking things up with sudden enthusiasm, and of dropping them with equal suddenness. For a while, for instance, he became interested in medicine and did several works in one of the Paris hospitals.

Dissipation and hard work killed Lautrec at the age of 37. Had he lived he would now be 76 years old. It is idle to speculate on what he might have accomplished. Certainly he could not have continued the feverish activity of the 15 years during which he produced so staggering an amount of work. This exhibition shows only a fragment of that output, which left us so vivid a record of the Paris of his day. However, one does get a sense of his deftness in setting down impressions with clarity and vigor, the penetration of his character studies, and the skill of his use of color. His flowing lines at times resemble Oriental art, at others his drawings have the fineness of needlepoint. He was a realist, rather than a satirist, but his works frequently have greater impact than those offering more deliberate social comment. He painted what he saw, quite simply and directly. But he saw a great deal.

Art Calendar

CORCORAN GALLERY OF ART, Seventeenth street and New York avenue northwest—Beginning tomorrow, Seventh Annual Exhibition of Society of Miniature Painters, Sculptors and gravers of Washington, through February 7. Beginning Tuesday, etchings and dry points by Martin Lewis, through February 5.

MUSEUM OF MODERN ART, 736 Seventeenth street northwest—Exhibition of contemporary sculpture, through January 22.

PHILLIPS MEMORIAL GALLERY, 1600 Twenty-first street northwest — Toulouse-Lautrec paintings.

UNITED STATES NATIONAL MUSEUM, the Mall at Tenth street southwest—Exhibition of water-color sketches of wild flowers by Mary Vaux Walcott, through January 30.

SMITHSONIAN INSTITUTION, Division of Graphic Arts —Work by Cyrus L. Baldridge, through January 29.

ARTS CLUB, 2107 I street northwest—Paintings, oils and water colors by the Plastic Club of Philadelphia, to January 20.

GEORGETOWN GALLERIES, 1324 Wisconsin avenue northwest—Exhibition of paintings by Orren Louden, through January 21.

STUDIO GALLERY, 2131 G street northwest—Exhibition of recent paintings by Rowland Lyon, through 27. Washington Bookshop Association, 916 Seventeenth street northwest, —Exhibition of work by Carl B. Nyquist through January 30.

Today's Radio Highlights

The question of whether today we are socially, economically and politically more secure than were our feudal ancesters is the subject of the University's of Chicago's round table session, with Bertrand Russell one of the participants in the discussion—WRC, 12:30 p. m.

Sheridan's "School for Scandal," radio revival of the 162-year-old play—WMAL, 1 p. m.

New York Philharmonic-Symphony Orchestra, John Barbirolli conducting, programs: Beethoven's Overture to "Prometheus;" Paderewski's "Polish Fantasia" (piano soloist, Ernest Schelling); Schoenberg's "Transfigured Night;" "The Walk to the Paradise Garden," by Delius, and Mendelssohn's Symphony No. 4 in A Major—WJSV, 3 p. m.

In connection with the National Conference for Palestine, Robert H. Jackson, Solicitor General of the United States, speaks on "A Challenge to the Christian World"—WOL, 4 p. m.

"True Liberty" is the subject of Rev. Monsignor Fulton J. Sheen's Catholic Hour address—WRC, 6 p. m.

Myrna Loy is the star of the Silver Theater's radio play, "Debutante" —WJSV, 6 p. m.

The Screen Guild presents "Miss Brown of Worcester," under the direction of Ernst Lubitsch, with Loretta Young, Fred Astaire and Herbert Marshall in leading roles—WJSV, 7:30 p. m.

Opening a new "American Forum of the Air" series, Senators Robert F. Wagner of New York and Arthur H. Vandenberg of Michigan match views on the question of "The Future of Social Security"—WOL, 8 p. m.

Jussi Bjoerling, Swedish tenor, is soloist on the Sunday Evening Hour, with chorus and orchestra under the baton of Fritz Reiner; the program: Rossini's Overture to "Il Signor Bruschino;" Meyerbeer's "O Paridiso;" Rossini's "La Dansa" (Bjoerling); "Alla Marcia," by Sibelius; Act Three Prelude and Barcarolle, from Offenbach's "Tales of Hoffman;" "Maiden Returned from the Trysting Place," by Sibelius; Hildach's "The Spring;" "Land of Walsing's Glory," by Althen; Denza's "Finiculi, Finicula" (Bjoerling), and "The Emperor Waltz," by Strauss—WJSV, 9 p. m.

Baldridge's Dryprints Shown Here

An exhibition of drypoints and color wood-block prints by Cyrus Le Roy Baldridge will be on view at the United States National Museum through January 29. Born on a farm in New York State, Mr. Baldridge has traveled far from home and led an adventurous and interesting life. After graduating in 1911 from the University of Chicago, he lived for a year or so as a cowpuncher on a Texas ranch. He later spent four years in service overseas during the World War. In that time he continuously drew what he saw, finally publishing his sketches under the title, "I Was There."

Mr. Baldridge has spent some years in the Far East, in China and in Japan, as the subjects of a number of the drypoints in the current exhibition will attest. He has long had a great interest in negro types and in 1927 went to Africa, returning after a year with 300 sketches and water colors. These were later published in a book, which he called, "White Africans and Black."

In the current exhibition the examples of Mr. Baldridge's work are mostly in the medium of drypoint, with six wood-block prints in color. All of Oriental and picturesque foreign subjects, the most interesting is "Peking Pailou," in which a soft lavendar and blue predominates. This group of wood-blocks was done in 1925, a much earlier date than most of the other prints now on exhibition.

In the black and white, "Peking Hawker," there is good drawing and a sense of great dignity in the subject. Mr. Baldridge, nevertheless, is very uneven as an artist and while he may be successful in one drawing he is not fortunate in another. His faces of women in particular are poor and uninteresting. In some papers, too, he verges on the sentimental. Despite his evident interest in drawing people, Mr. Baldridge seems most successful in his landscapes. "Tai Shan, Shantung," for instance, is a strong and interesting composition. He has used an expressive and rather simple treatment of a dramatic subject—the long avenue of steps leading up to a Chinese hillside temple.

ALICE GRAEME.

El Greco

In the last few years the Phaidon Press has brought out a splendid series of books on different art subjects. The latest volume to appear is the important, "The Paintings of El Greco." Almost entirely devoted to full page illustrations, as is the custom followed in this series, the book contains 232 plates in photogravure with 13 plates in color.

As an introduction, Ludwig Goldscheider has written an excellent essay on the life of Domenico Theotocopuli, called El Greco. By referring constantly, throughout, to the different plates he has added greatly to the reader's interest in both text and illustrations. With an unusually sympathetic approach to his subject, Mr. Goldscheider has written a sensitive and charming account of El Greco, "one of the perfect religious painters of this world." Despite the fact that his introduction is short, he has taken time to give the historical and social background of the Spain of El Greco's day. So much the product of his time, El Greco's art is better understood through knowing of the fanaticism of the Inquisition—the poverty and the pomp of the church—the new sciences and the old mysticism—and of the strange figure of Philip the Second brooding in his great monastic palace, El Escorial.

Greco was born in Crete, and as a young man studied in Venice with the great masters of the sixteenth century. The work of Titian became an influence in his painting. Certainly his early portraits show a Venetian quality, though as Mr. Goldscheider writes, "the construction and the expression of his sacred pictures grew ever more Byzantinian with the years; his increasingly elongated and sinuous forms seem to find their way back to early Gothic illumination." Greco remained in Italy until 1576, when he made the journey to Spain, and to Toledo where he spent most of the remainder of his life. Toledo then, with its great churches was "more ecclesiastical than Rome"—was the very heart of the all-absorbing and fanatical religion of the day. Toledo had at that time 150,000 people, and hundreds of monasteries. The archbishop was, next to the emperor, the most powerful man in Spain.

In this city of dungeons and the fires of the Inquisition, Greco lived, and painted for the church. The Spanish landscape and the dramatic, rocky cliffs of Toledo were seen again and again in the background of his holy pictures. On the walls of San Tome appeared his masterpiece, "The Entombment of Count Orgaz," of which this book contains many reproductions of the beautiful details. His great "Despoiling of Christ," a wall-picture for the vestry of the Cathedral, started a controversy, for the priests objected to the fact that the head of Christ was placed lower in design than those of the soldiers and the people also in the scene.

In his later works Greco turned more and more to an elongation of his forms and to a distortion unusual for those days. Mr. Goldscheider points out that his method of drawing these flame-like and attenuated forms gave rise soon after his death to the legend of El Greco's madness, and in our own time to the story of his possible astigmatism. That he deliberately distorted his drawing to create the mood and effect of a supernatural scene, is quite evident when we consider that he could when the subject required, paint entirely without distortion.

There is great enjoyment to be gained from the splendid reproductions in this book, and Mr. Goldscheider's readable outline. It is an important new record of El Greco's great paintings which should afford pleasure to students and laymen alike.

THE PAINTINGS OF EL GRECO, Phaidon Edition, Oxford University Press, New York, $3.00

ALICE GRAEME.

THE CIRCLE Kellogg PRESENTS THE MARX BROTHERS TONIGHT WRC 10 P. M.

ART MATERIALS MUTH 710 13TH NAT. 6886

★ TONIGHT ★ FRED ASTAIRE HERBERT MARSHALL LORETTA YOUNG AT 7:30 WJSV ★ GULF'S SCREEN GUILD SHOW ★

THE CIRCLE Kellogg PRESENTS LAWRENCE TIBBETT TONIGHT WRC 10 P. M.

TONIGHT 9 P.M. WMAL WOODBURY HOLLYWOOD PLAYHOUSE PRESENTS TYRONE POWER AND JANE WYMAN ★★★★★ "Caviar on the Cob"

Kellogg PRESENTS THE CIRCLE TONIGHT WRC 10 P. M.

THE POST RADIO TIME TABLE

Sunday, January 15 Washington Eastern Standard Time

	WMAL 476M—630KC	WRC 316M—950KC	WOL 229M—1,230KC	WJSV 206M—1,460KC
7:00			Sunrise Revue....	
7:15			" "	
7:30			" "	
7:45			" "	
8:00	Peerless Trio...	Organ Recital ...	Funny Folks....	Elder Michaux.
8:15	Cloister Bells...	" " ...	" "	" "
8:30	Tone Pictures ..	Quartet	WPA Concert ...	" "
8:45	" " ..	Animal News ...	News, Music....	" "
9:00	Coast-to-Coast	Turn Back Clock	Church of the	Chr. Science
9:15	on a Bus	Tom Terriss	Air	Brevities
9:30	" "	Music by Cugat..	Dixie Harmonies..	Wings Over
9:45	" "	" " ..	Waltz Themes ...	Jordan
10:00	Russian Melodies	The Radio Pulpit	Cantor Shapiro...	Church of
10:15	" "	" "	" "	the Air
10:30	Blaisdell Wood-	Music and	Art Brown.....	News .....
10:45	wind Ensemble	American Youth	" "	Aubode, Strings
11:00	News	News, Paris	" "	Charles Paul
11:15	Neighbor Nell..	Chimney House..	" "	" "
11:30	Southernaires .	Meridian Music..	4th Presbyterian	Maj. Bowes
11:45	" "	" " ..	Church Service	Capitol Family

AFTERNOON PROGRAMS.

12:00	Music Hall	George Hall's	" "	Ol' Skipper
12:15	" "	Orchestra	News	" "
12:30	" "	Univ. of Chicago	Greek Hour.....	Salt Lake Choir
12:45	" "	Round Table	Wildlife Program.	" " "
1:00	Great Plays	Musical Plays....	" "	Church of
1:15	" "	" "	" " .	the Air
1:30	" "	Salute to Nations	From Copenhagen	Salute to N. Y.
1:45	" "	to World's Fair	" "	World Fair
2:00	Magic Key	Sunday	Let's Go Back	Americans All,
2:15	" "	Dinner	to the Bible	Immigrants All
2:30	" "	Pianos Three	Mario Destefano.	Ol' Skipper
2:45	" "	Fables in Verse.	A. M. Sullivan...	" "
3:00	Armco Concert	Sunday Drivers..	Dr. Walter	Philharmonic
3:15	Band	" " ..	Van Kirk	Symphony
3:30	Festival of	Rainbow Rhythm	With the Masters	Orchestra
3:45	of Music	Chats About Dogs	" "	" "
4:00	National Vespers	In Briggsville ...	Col. Gen. Robert	" "
4:15	" "	Fam. Am. Homes.	Jackson	" "
4:30	Grofe's Orch...	The World Is	Tea Dansant	" "
4:45	Amanda's Party	Yours	Rhapsody	" "

	WMAL 476M—630KC	WRC 316M—950KC	WOL 229M—1,230KC	WJSV 206M—1,460KC
5:00	Metropolitan	Uncle Ezra	Musical	Word Without
5:15	Auditions	" "	Steelmakers	Music
5:30	Man fr. Cook's	Spelling Bee.....	The Shadow.....	Ben Bernie
5:45	Dog Heroes ...	" "	" "	" "

EVENING PROGRAMS.

6:00	Ranch Boys ...	Catholic Hour....	News	Silver Theater
6:15	Melodic Cameos.	" "	Swing High	" "
6:30	New Friends	A Tale of Today	Show of the Week	Gateway to
6:45	of Music	" "	" " " "	Hollywood
7:00	Popular Classics	Jack Benny.....	Bach Cantata...	People's
7:15	" "	Bandwagon	" " ...	Platform
7:30	Seth Parker....	" "	National Catholic	Hollywood
7:45	" "	" "	Radio Hour	Guild
8:00	Out of the	Don Ameche,	American Forum	This Is
8:15	West	Edgar Bergen	of the Air	New York
8:30	Swing Soirie...	" "	" "	" "
8:45	" "	" "	" "	" "
9:00	Hollywood	Manhattan	Old-Fashioned	Sunday
9:15	Playhouse	Merry-Go-Round	Revival	Evening Hour,
9:30	Walter Winchell.	American Album of	" "	Jussi Bjoerling
9:45	Irene Rich	Familiar Music	" "	" "
10:00	H. R. Baukhage.	The Circle	Good Will Court	Robert
10:15	Spitalny's Orch.	" "	" " "	Benchley
10:30	Cheerio	" "	" " "	Kaltenborn ..
10:45	"	" "	" " "	Glenn Carow
11:00	Aloha Land	Sports Resume..	News	News .....
11:15	Music As You	Messner's Orch.	Music Album ...	Lopez' Orch.
11:30	Desire It	Lee Shelly's	" " ...	Ted Fiorito's
11:45	" " " ..	Orchestra	" " ...	Orchestra
12:00	Sign Off	Gray Gordon's	Joe Venuti's	Henry King's
12:15	.....	Orchestra	Orchestra	Orchestra
12:30	.....	Henderson's	Jan Garber's	T. Dorsey's
12:45	.....	Orchestra	Orchestra	Orchestra
1:00	.....	Sign Off	Tiny Hill's	Weather F'cast
1:15	.....	.....	Orchestra	Sign Off .....
1:30	.....	.....	Dance Music	.....
1:45	.....	.....	" "	.....
2:00	.....	.....	Sign Off.....	.....

Naval Board Urges Chain of Well-Equipped Bases for Its Fleet and Air Forces

41 Stations Needed for Equipment

Shore Establishments Behind Requirements Of Planes Authorized, Officers Say

By Barry Sullivan.

Ship and plane bases, essential to the wartime operations of the Navy and a key to its plans for defense of the United States, are becoming increasingly important as international tension heightens and plans are laid to provide immediately the facilities needed by the fleet upon the outbreak of hostilities.

After a careful and exhaustive survey of the strategic position of the country, a naval board, headed by Rear Admiral Arthur J. Hepburn, former commander in chief of the fleet, last week filed a report recommending construction of a chain of bases and the expansion of existing facilities for submarines, destroyers, mines and air bases on the coasts and in the possessions of the United States.

Recommending establishment or expansion of 41 stations, the board said 25 of the bases were needed for use by naval planes and stated that "the need for additional shore-base facilities for aircraft far overshadows that for destroyers, submarines or mines."

Need Shore Facilities

"Existing shore establishments," it was explained, "have failed to keep pace with requirements of the number of planes authorized . . . It is apparent that a comprehensive and extensive building development of shore facilities should be undertaken immediately for the maintenance and operation of planes actually in hand at any given time during the period of increase. It is not too much to say that if all the planes now authorized were in hand by the time action can be taken on this report, they could be operated at only a fraction of their potential value, and they would suffer a large measure of deterioration or obsolescence before adequate shore facilities could be provided."

Governing its decision on air bases and the missions they are expected to perform, the board declared three considerations to be paramount. It stated that "Apart from the question of a two-ocean Navy, it is apparent that the shore maintenance facilities should be capable of supporting the whole fleet, either in the Pacific or the Atlantic."

Other important points were that installation should be able to support the air "operations of the fleet as a whole in its strategical exercises" and placed to permit efficient administration and maximum efficiency so far as freedom from congestion in the air and necessary supplementary activities are concerned.

National Considerations

However, the board emphasized that national rather than sectional or local considerations would have to be given full examination in determining sites for the new stations, both central and auxiliary.

"The location of a base of any sort in any specific port or harbor within continental limits, with a view only to the local defense of such a locality, " it reported, "is not in accord with sound naval policy as applied to the conditions confronting the United States. The development of naval operations has brought it about that area of naval coastal defense must extend from the continental limits to a line many hundred miles to seaward, and over any direction of hostile approach. It is manifest that in the opening stages of hostilities a difference of 100 miles or more along the coast means little in the location of an air base from the strategic point of view.

"If and when hostile operations proceed to closer quarters, and their objective becomes more apparent, every port or harbor physically capable of use as a base in the region menaced would be occupied by tender-based forces.

"To repeat, since this is a point upon which misconception exists, the location of air bases within continental limits should be determined by the requirements of defense over broad regions rather than specific localities, and primarily with a view to the co-ordination of air operations with the operations of the fleet as a whole, both in peace and in war."

Although air bases will be located at widely separated points, if the provisions of the report are carried into effect, the principal flying fields on the East Coast will be built at Quonsett Point, R. I., where a major station with facilities for two carrier groups, two patrol plane squadrons, engine and plane overhauling and docks for carriers would be provided; at Hampton Roads, Va., where installations for two carrier groups (planned to permit expansion to base four carrier groups), four patrol plane squadrons (planned to allow augmentation for use by six squadrons) are needed along with necessary facilities for complete engine and plane overhaul.

The third East Coast base would be near Jacksonville, Fla., where "both operating and strategic considerations" can be obtained to the best advantage. There facilities would be built for two carrier groups which could be expanded for use by four carrier groups. Base equipment for three patrol plane squadrons which could be made to accommodate six such units also would be provided, along with installations for two utility squadrons, complete plane and engine overhauling, berthing of carriers and an outlying patrol plane operating area.

At Coco Solo, C. Z., "a major naval air base already exists," but it is designed primarily "to serve patrol planes permanently stationed there."

"These squadrons," the report said, "are an integral part of the fleet, and have as their main mission operations with the fleet in the defense of the canal. In time of war the number of planes assigned may have to be greatly increased. The importance of this base cannot be overestimated."

Guam Defenseless

Probably the most significant comments were made in regard to the Island of Guam. About it the board said, in part, "Guam is at present practically defenseless against determined attack by any first-class power based in the western Pacific. With adequate air and submarine protection securely based on Guam, the island could be made secure against anything short of a major effort on the part of any probable enemy, an effort, that is to say, on the same order of magnitude that would be required to establish a footing in the Philippines. Supported by a garrison of only moderate strength in comparison to the important military issues involved, with appropriate antiaircraft and coast defense equipment, it seems that such a defense force should be able to hold out to the limit of time that its supplies lasted, a period long enough in ordinary probability for adequate support to arrive."

Three-fold Advantage

If "a strong advanced fleet base" were developed at Guam the advantages gained by the United States, the board found, would be:

"1. Practical immunity of the Philippines against hostile attack in force.

"2. The most favorable conditions that could be brought about for the prosecution of naval operations in the western Pacific, arising from whatever necessity. It would reduce to its simplest possible terms the defense of Hawaii and the continental coast of the United States.

"3. The ability of the fleet to operate with greater freedom in meeting emergency conditions that might arise in the Atlantic."

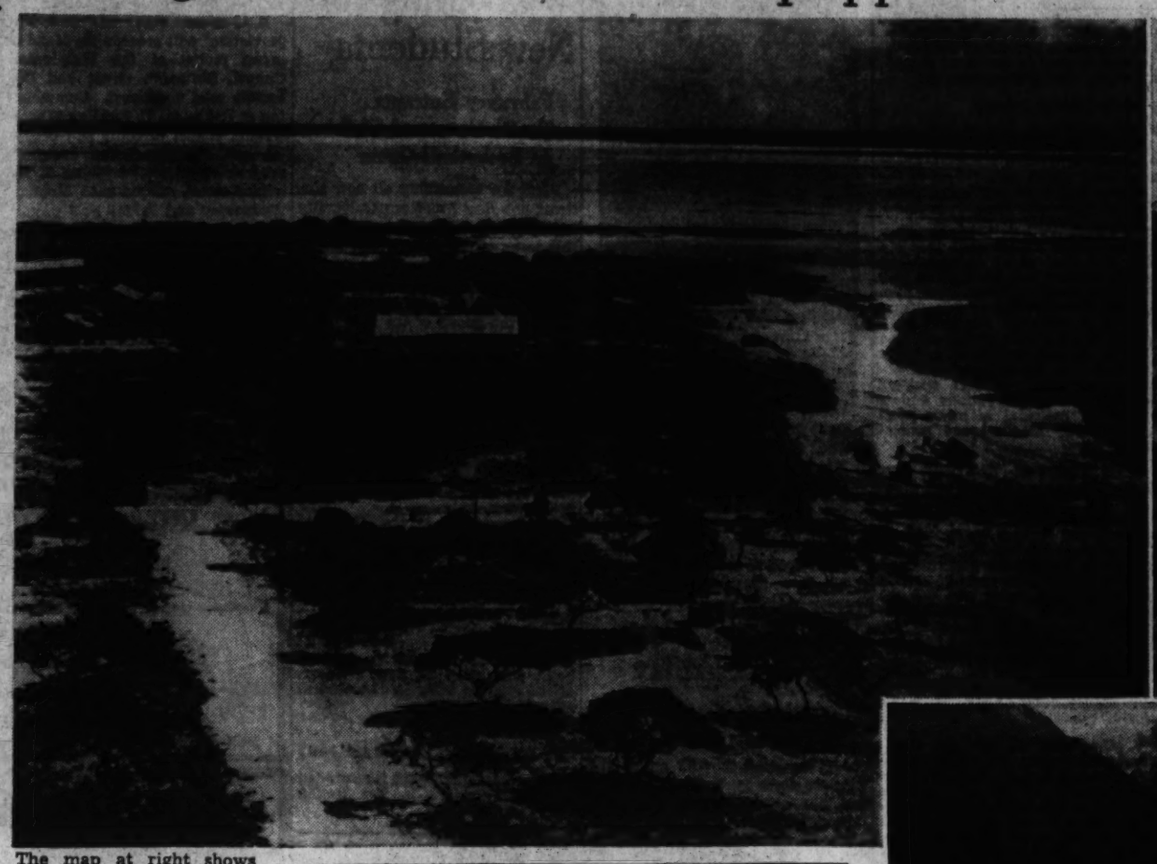

The map at right shows location of new units for reinforcement of U. S. defense, as recommended in the recent report by a special Navy board. High on the list of new projects came six air bases in the mid-Pacific, including one at Wake Island (above), and another at Guam. (Scene at upper right shows the dismounting of a gun on the island during limitation of arms program several years ago.) A view of Sitka, Alaska, where a base is also recommended, is shown at far right.

Troop Schools Schedule

Monday—428th and 429th Infantry, Combat Principles—Platoon in Attack and Defense, selected reserve officers:

Tuesday—Signal Corps, Field Wire Systems (at 7:45 p. m. in Room 3029), Capt. Roesch; Infantry, The Rifle Squad with Arms, selected reserve officers. Wednesday—Field Artillery, Conduct of Fire, Preparation of Firing Data, Deliberate. Conduct of Fire, Lateral, Capt. B. P. Cooper; Tanks, Chemical Warfare and Tanks, Capt. DeWitt: Infantry and Tanks (In Room 3804), Capt. Holmes.

Thursday—Candidates School, Map Reading: Examination (In Civil Service Examination Room, 820 Seventh street northwest), Capt. P. H. Tansey; Cavalry, 8 p. m. to 9 p. m., Machine Gunners, Use of Trajectory & Safety Chart, Capts. Daniel and Irby; All others—Air Corps and Signal Corps Reconnaissance, Capt. Nichols; 9 p. m. to 10 p. m., Machine Gunners, Entry into Combat, Capts. Daniel and Irby; 462nd Armed Car Squadron—Tactical Principles, Armed Car Troop; all others, Mounted Attack, Capt. Woodruff.

Dr. Feiker Finds Planning Sessions Is Not Easy Task

Arranging a convention is no simple matter, as Dr. Frederick M. Feiker, organizer of the American Engineering Council Assembly, which met here Thursday, Friday and Saturday, well knows. Behind the three days of entertainment and discussion lies a good half year's work by Dr. Feiker, executive secretary of the A. E. C.

Since late summer he has been sounding out educators, engineers and businessmen for ideas and for possible speakers. He developed a theme for the meeting and selected 14 men, nationally known in their separate fields, to lead the discussions.

Dr. Feiker has organized more than 50 major conventions, ranging from the International Management Conference, held here last fall, to those for the Society for Electrical Development. It was while he was working for the last-named organization that he conceived the idea of the community Christmas tree.

Col. Spaulding To Give Lectures

Col. Oliver L. Spaulding, Field Artillery, U. S. Army, will deliver a series of eight lectures on "The Evolution of the Military Art" at the Boylston street public library, Boston, Mass., during the next few weeks, the War Department was advised yesterday.

Sponsored by the Lowell Institute, the lectures will deal not only with military history, but with the "background against which to appreciate the reading of military history or to gain an understanding of allusions to it," officials said yesterday.

During the course Col. Spaulding will trace the development of the military art and the contributions made to it by different periods in history as well as leaders and countries.

Washington Organization News of the Week

The last regular meeting of the National Guard of Honor of the American Legion was held last Monday evening at the National Guard Armory with Capt. Guy C. Nadeau presiding.

The National Guard of Honor will escort the national president of the American Legion Auxiliary to the Tomb of the Unknown Soldier, Arlington National Cemetery, on Tuesday, January 24, when the national president will lay a wreath on the tomb.

Sergt. Thomas Murray and his committee are making plans for a stag party to be held for members of the Guard of Honor in February.

Sergt. McCrea made a complete and detailed report of the National Guard of Honor dance held at Wardman Park Hoel.

Past Capt. James Pistoria has been appointed chairman of the American Legion's Army Day committee by Department Commander James T. Brady and Sergt. George Fox has been appointed chairman of the legion's George Washington's Birthday committee.

Internal Revenues Post

United States Bureau of Internal Revenue Post, No. 39, will hold its fourth annual George Washington Birthday anniversary post ball at the Mayflower Hotel on February 17. Commander John A. Long is general chairman of the ball. Past Vice Commander Arthur D. Condon is vice general chairman and Adjt. Travis H. Edwards is general secretary.

The various committees are arranging the preliminary details.

Lincoln Post

The regular monthly meeting of Lincoln Post, No. 17, the American Legion, will be held in the Arcade Building, Fourteenth and Park road northwest, on Monday, January 9, with Commander Hampton D. Percy presiding. Comrades Mike E. Chavez, Sydney B. Dismond and Alfred G. Page were accepted into membership. There will be a very important meeting of the executive committee at the Arcade Building on Tuesday, January 17.

Agriculture Post

U. S. Department of Agriculture Post, No. 36, met in Room 1039, South Building on January 6. Department Americanism Chairman Joseph Walker spoke to the members present on the work being done by the Americanism commission and its plans for the current year.

As part of its 1939 membership drive the post will hold an open meeting in the Department of Agriculture auditorium on January 20 at 8 p. m. Department Commander James T. Brady and his staff are expected.

A varied program will be offered including speeches, several musical numbers together with a novelty accordion act, and other entertainment.

Kenna-Main Post

The next regular monthly meeting of the Kenna-Main Post will be held on Wednesday, January 18, at 1716 Thirty-first street southeast, at 8 p. m. Refreshments will be served and arrangements will be made for the "turkey supper" which will be held on Wednesday, January 25, at the J. O. U. A. M. Temple, 2407 Minnesota avenue southeast, from 5 to 8 p. m. Proceeds will go to welfare fund of the post.

Fort Stevens Post

Fort Stevens Post, No. 32, will entertain veterans in Mount Alto Hospital with a bingo party January 30. Past Commander John T. Long is making arrangements and will be assisted by Commander Abraham Miller and his staff.

Americanism Officer Ross Amos presented American Legion citizen medals to Esther Wolin and George Lucien Herndon during award exercises held at MacFarland Junior High School last Tuesday. Like awards are to be made at Roosevelt High School and Paul Junior High School.

Reservations for the annual birthday party and dance to be held February 4 in Stansbury Hall are being made with the arrangement committee under Chairman Arnold E. Graham.

McGroarty Post

Stephen P. McGroarty Post No. 27 of the American Legion met Monday at the Soldiers, Sailors and Marines Club, Eleventh and L streets northwest. Capt. James D'Orsay Murray, fromerly of the British Army, gave an account of the campaign under Gen. Allenby against the Turks in Palestine, culminating in the unconditional surrender of the Turks on October 31, 1918, and hastening the collapse of the Austrians and Germans.

Bunker Hill Post

Bunker Hill Post, No. 31, will hold a dance, followed by a buffet supper, on Saturday night, January 21, at the clubrooms, 809 Monroe street northeast, in honor of the past commanders of the post.

A joint meeting of the executive and building committees was held on January 9 at which plans were formulated for the maintenance and operation of the clubhouse.

Sergt. Jaspar Post

Commander Hiram W. Hummer, of Sergt. Jasper Post, No. 13, American Legion, announced yesterday the appointment of Charles R. Botsford to the Veterans Preference committee.

Eight new members were taken into the post at the last regular meeting. First Vice Commander Mark T. Little heads the committee making arrangements for the testimonial dinner dance for Past Commander Daniel M. Goodacre, to be held at 7 p. m. at the New Colonial Hotel, February 4, 1939.

Alvin E. Shonk, chairman of the supervisory committee for the Squadron of Sons of the Legion, and his committee are active in arranging a program for the year.

New Squadron

Kenneth H. Nash Squadron, No. 8, met at the South East Veterans Clubrooms, 209 Pennsylvania avenue southeast, with Capt. Harry Hovermill, jr., presiding. The following committee appointments were made: Membership, Ralph J. Combs; athletics, James W. Ferguson; social and entertainment, Bernard C. Campbell and Rober E. Seiders.

A bowling team under the direction of Lem E. Walker, former captain of Nash Post Champion teams, has been organized. A joint social meting with Nash Juniors will be held in the near future.

Third Division Society

John E. Kestler, vice president of the Third Corps Area of the Society of the Third Division, was present at last week's meeting of Washington Branch at the Bunker Hill Clubhouse.

Newly elected members of the order include Capt. Ralph C. Carlin, Maj. S. M. Grayson, Charles Motlern and Charles Goodheart.

National Union

Newly elected officers from the National Union's eight councils—some 120 in all—will be installed Tuesday night at 8 o'clock at the Northeast Masonic Temple. Senator William J. O'Brien will act as installing officer. Preliminary ceremonies will be conducted by Executive Board Chairman Melvin D. Newland.

The committee on arrangements includes Senators Michael J. Kindsfather, William J. O'Brien, Elmer Johnson; Melvin D. Newland, United Council; Samuel Trupp, Victory Council.

Meetings for the week are Monday, Potomac Council, No. 208, Pythian Temple; Central Council, No. 219, Woodmen of the World Hall. Tuesday, McKinley Council, No. 992, Northeast Masonic Temple. Wednesday, Congressional Council, No. 809, Typographical Temple. Friday, United Council, No. 200, Pythian Temple.

B. P. O. Elks

The Past Exalted Rulers' Association of Washington Lodge will hold its annual dinner in the lodge rooms on January 24 at 6:30 p. m. A regular business meeting will follow the dinner.

The exalted ruler has appointed J. Forrest Reilly, Philip U. Gayaut, Joseph B. McCann, Charles Hermann, Harvey Belt, Edwin S. Puller and James I. Jones as a committee to arrange for securing suitable memorial tablets for deceased members of the lodge.

The Elks' clown and minstrel band under the direction of John Reh will visit the St. Elizebth's Hospital on January 23 for an entertainment to the inmates.

The lodge, at its last session, voted the trustees $1,000 for the purchase of new equipment for its dining and banquet use.

Acacia Chapter

The regular meeting of Acacia Chapter next Tuesday night will be devoted to the ceremony of initiation.

A dance and card party will be held at the Wardman Park Hotel on the evening of January 28. A meeting of the General Home Board will be held at the Masonic Temple at 1 p. m. January 23.

Sojourners' Lodge

Sojourners Lodge, No. 51, will confer the M. M. degree at its regular communication in the Masonic Temple tomorrow at 7:30 p. m. Maj. George J. B. Fisher will confer the degree, assisted by Lieut. Comdr. Ralph S. Parr, giving the lecture.

The lodge being a military one, the officers will be clad in the military social evening dress. A flag ceremony will also be exemplified.

There will be a special communication at 4:30 that same afternoon, when Capt. Paul M. Filmer will confer the E. A. degree, with Past Master Capt. Cecil I. McReynolds giving the lecture.

Worshipful Master Maj. Edwin S. Bettelheim, jr., will announce the committee assignments and report on the activities of the Masters Association.

Masters Association

The worshipful masters of the 47 masonic lodges in the District of Columbia have organized the Worshipful Masters Association of 1939. The following officers have been elected: President, George B. Ingels, of Joseph H. Milans Lodge, No. 38; vice president, Convass B. Dean, of St. Johns Lodge, No. 11; recording secretary, J. Myron Robeson, of Myron M. Parker Lodge, No. 27; financial secretary, John A. Hart, of Warren G. Harding Lodge, No. 39; treasurer, Elmer F. Stein, of Brightwood Lodge, No. 43; members of the executive committee, Mark G. Horn, of Washington Centennial Lodge, No. 14, and Maj. E. S. Bettelheim, jr., of Sojourners Lodge, No. 51; historians, Ralph C. Howard, of Acacia Lodge, No. 18, and Oscar W. Riley, of Columbia Lodge, No. 3.

The new association is meeting in the near future to make plans for the annual night of thrills which will be held in the early summer at Griffith Stadium.

King David Lodge

On Tuesday evening, Past Grand Master Gratz E. Dunkum will speak to the members of King David Lodge, No. 23, according to an announcement by Worshipful Master Nelson J. Tubbs. Special musical numbers have been arranged, and a social hour will be held with refreshments.

Osiris Lodge

Worshipful Master Orville E. Megby, of Osiris Lodge, No. 26, has set aside Wednesday evening for the annual past masters' night. On this occasion his lodge will pay special honor to the 25 living past masters. The master masons degree will be conferred on a class of candidates by a cast made up entirely of the past masters.

Naval Lodge

Worshipful Master Charles L. McDonald, of Naval Lodge, No. 4, has announced that following the conferring of the fellowcraft degree on Thursday evening a bingo party will be held in the Naval Lodge Hall at Pennsylvania avenue and Fourth street, southeast.

Milans Lodge

On Friday evening, Joseph H. Milans Lodge, No. 38, will honor its 12 living past masters, according to an announcement by Worshipful Master George B. Ingels. The master masons degree will be conferred on a class of candidates by a cast of past masters, under the leadership of Past Master Irving G. Gray.

Lebanon Lodge

The religious service at the Masonic and Eastern Star Home at 3 o'clock this afternoon will be in charge of Lebanon Lodge, No. 7. The service has been arranged and will be conducted by the chaplain of the lodge, Past Master Elgin Smith. The speaker will be the Rev. George E. Schnabel, pastor of the Albright Memorial Evangelical Church. Others participating in the program will be Past Master Thomas R. Wilson, Mr. John Ruthven and Mr. Raymond E. Rapp.

Takoma Fellowcraft Club

The Takoma Fellowcraft Club will hold its regular monthly business meeting on Thursday evening at the Takoma Masonic Temple. After the meeting a social will be held. All master Masons are cordially invited.

Annual Visitations

Acting Grand High Priest George S. Foreman, accompanied by the other officers of the Grand Chapter of Royal Arch Masons, is conducting the annual series of grand visitations to all of the constituent chapters. Tomorrow evening he will visit Petworth Chapter, No. 16, and Brightwood Chapter, No. 9, and on Tuesday evening, Hiram Chapter, No. 10, and William R. Singleton Chapter, No. 14, and on Wednesday evening, Columbia Chapter, No. 1, and Washington Chapter, No. 2.

Masonic Clubs

The joint installation and dance of the advisory board of Masonic clubs of the District of Columbia, will take place at the Hotel Willard on Thursday at 8:00 p. m.

Maj. McHenry To Depart Soon For Maneuvers

To Visit Colleges After Service With Fleet

Maj. George W. McHenry, inspector-instructor of the Fifth Battalion, Marine Corps Reserve, shortly will depart for duty with the Fleet Marine Forces during naval maneuvers in the Caribbean.

Upon completion of his service with the fleet he will visit William College, University of North Carolina, Duke University, Washington and Lee University and the University of Virginia as recruiting officer for the platoon leaders' class, shortly to be organized.

Nine enlisted men of the battalion have been designated to take the next Naval Academy entrance examinations.

They are George W. McHenry Lee C. D. Wiemer, Alvin W. Hall, John R. Sullivan, Conrad P. Horne, Joseph M. Dunn, Morris V. Shively, Allen G. Ogus and Morris R. Snead.

2 D. C. Men Receive Reserve Commissions

Two Washingtonians recently received new commissions in the Reserves.

Dudley A. White, House Office Building, has been promoted to lieutenant in the Naval Reserves and Charles F. Coffey, jr., 1822 Massachusetts avenue northwest, has been commissioned a second lieutenant in the Coast Artillery Reserve.

A. W. Abbott Officer

Albert W. Abbott, 1834 Lamont street northwest, has accepted a commission as a second lieutenant of cavalry in the Officers' Reserve Corps.

● We don't say you'll lick your weight in wildcats, BUT—if constipation has you down—try FEEN-A-MINT, that delicious chewing gum way to relief. Easy. Pleasant. Different. So effective! All you do is chew it to get its wonderful benefits. No wonder folks exclaim: "It seems like magic!" Used by millions, young and old. Why not try it yourself?

FEEN-A-MINT TASTES LIKE YOUR FAVORITE CHEWING GUM!

'Unity Octave' To Be Held At Catholic U.

Conference on Return Of Churches to Fold Will Last 8 Days

The observance of the "Church Unity Octave" will take place in the National Shrine of the Immaculate Conception on the campus of Catholic University from Wednesday, the Feast of St. Peter's Chair, to January 25, the Feast of the Conversion of St. Paul.

The ceremonies are sponsored by the Catholic University conference of clerics and religious of the Catholic Students' Mission Crusade. The conference holds meetings during which members of the affiliated religious houses present papers on the history of their organizations and of their affiliation with Catholic University.

Among the nationally known speakers who will preach at the "Octave" is the Very Rev. Paul James Francis of the Society of the Atonement at Graymoor, N. Y. Father Paul inaugurated the "Octave" 30 years ago before he became a Roman Catholic. He is the founder of the Society of the Atonement which maintains a seminary and house of study known as The Vineyard on Harewood road northeast.

At the opening of the "Octave" the Most Rev. John M. McNamara, Auxiliary Bishop of Baltimore, will preside and officiate at benediction of the blessed sacrament. Each evening the ceremonies will be held for Catholics and non-Catholics in order that all may unite in prayer for the achievement of the major objective of the "Octave," "the reunion of Christendom." Father Paul will preach on "Return of the Other Sheep to the One Fold" on Wednesday, at 8 p. m.

The Rev. John K. Cartwright, pastor of the Immaculate Conception Church of Washington, will speak Thursday on "Return of Oriental Separatists." The Rev. Dr. John Tracy Ellis of the Catholic University faculty will speak Friday on "Submission of Anglicans to the Holy See." "That the Lutherans and other Protestants of Continental Europe Return to the Fold" will be the subject of a sermon, Saturday, by the Rev. Dr. Raphael M. Huber, O. M. C., of St. Bonaventure's Convent, Brookland.

Bauer to Direct At Two Concerts

Under the direction of Dr. Walter Rauer, the Department of Agriculture Orchestra, which has not been heard since last June, will give two concerts on Monday and Tuesday evenings at 8:30 in the Agriculture Auditorium, Fourteenth street and Independence avenue. The principal work to be played is a symphony in D major by Johan Svendsen; as can be ascertained, this symphony has never been performed in Washington.

The program opens with the prelude to "Die Meistersinger," and includes the adagietto from Gustav Mahler's Symphony No. 5. The women's section of the Symphonic Choir, prepared by Ruth L. Morgan, will sing with orchestral accompanient Malotte's setting of "The Lord's Prayer, Max Bruch's "Flight Into Egypt" and "Night" by Saint-Saens, with Marie Martel as soprano soloist.

Coolidge Quartet Will Play Twice

Under the provisions of the Elizabeth Sprague Foundation, the Coolidge Quartet (William Kroll, Nikolai Berezovski, Nicolas Moldavan and Victor Gottlieb) will give two concerts this week in the Coolidge Auditorium at the Library of Congress.

Thursday evening at 8:30 the program will consist of Mozart's Divertimento for violin, viola and violoncello (K 563); Erno von Dohnanyi's Serenade in C for violin, viola and violoncello, will assist in the sextet.

Saturday afternoon at 3:45 will be heard the E flat major quartet, Op. 30, No. 3, by Johann Nepomuk Hummel, Ottorino Respighi's "Doric" quartet, and Maurice Ravel's quartet in F major.

Mrs. Renshaw Offers Series of Psychology Talks

MRS. RENSHAW.

Mrs. Anne Tillery Renshaw will begin a second series of psychology lectures, based on chapters from her new book, "Fire from Heaven," January 20 at her School of Speech, 1739 Connecticut avenue.

The series follows a group of talks covering the first six chapters of the book given by Mrs. Renshaw last fall.

Special radio auditions will be offered students entering the new semester of the school January 30. A written voice analysis will be given each new student. The course in well-bred speech offers preliminary training in public speaking. Vocal technique stresses the three agencies of speech, language, tone and action. The course in conversation is combined with psychology to build up a cultural background. English fundamentals and creative writing are for those interested in the better use of spoken and written English.

Eye Doctors To Lecture at G. W. April 4

Methods of Diagnosis And Treatment Will Be Topics

The most modern methods in the diagnosis and medical and surgical treatment of eye disorders will be discussed in lectures and demonstrated by 34 leading ophthalmologists at the George Washington University School of Medicine, April 4-15.

The program will include the university's third annual six-day intensive post-graduate course in ophthalmology, which will take place April 10-15, and preceding this, April 4-8, a five-day practical course in surgery, pathology and orthoptics, limited to 25 participants.

Thirty-four lectures from important medical centers throughout the United States and Canada, including 17 guest lecturers and 17 resident members of the staff of the department of ophthalmology of the George Washington University School of Medicine, will compose the staff of instruction. The program is under the direction of the department of ophthalmology of the School of Medicine.

Eye specialists from all parts of the United States and Canada will come to Washington to attend. In previous years the courses have drawn registrants from 34 States and two Canadian provinces, 128 registering in 1937, the first year, and 180 registering in 1938.

Boyd School Reports Heavy Enrollment

Reporting heavy enrollment for accounting, secretarial and calculating machine courses, the Boyd School of Commerce opened its winter term last week. The school now enters its twenty-first year.

Both day and evening classes are still open to applicants.

Mrs. Doyle Tells Women They Must Relax at Work

Poise, graciousness and efficiency were stressed as requirements for the successful working woman last week at Chevy Chase Junior College by Mrs. Henry Grattan Doyle, president of the Board of Education for the District of Columbia.

Mrs. Doyle told the girls that in her opinion men take to jobs much more naturally and do not labor under the same tenseness as women. Her advice was to follow the masculine example and learn how men are able to do good work and still keep relaxed.

Girls who have special opportunities culturally likewise have special obligations, she said. Before accepting any honorary position that might come to them by virtue of their position in later life, she urged, they should be sure they were qualified to do a good piece of work.

Assembly speaker at the school this week will be Robert Lincoln O'Brien, former chairman of the United States Tariff Commission, whose subject will be "The Economic Outlook." Mr. O'Brien has been a favorite speaker at Chevy Chase for a number of years and this will be his second talk during the present term.

The schedule for midterm examinations has been posted and cramming is the main activity of all Chevy Chase girls. Exams will be held during the week of January 23, and there will be no more campus leaves until they are over.

Girls have received cards of admission to Congress and at some time during the present session each one will make a visit to Capitol Hill to see the legislative body in action. Students of political science will visit the galleries frequently and attend some of the more important committee hearings as part of their required work.

NATIONAL art SCHOOL
Classes Now Forming
22rd YEAR
Begin now our simplified method with individual instruction under professional faculty. Catalogue.
Students Assisted to Positions
1747 R. I. AVE. N.W. NA. 2656

COLUMBUS UNIVERSITY
announces
A NEW FRESHMAN CLASS IN LAW
commencing
JANUARY SIXTEENTH
Thirteen Hundred and Twenty-three Eighteenth Street N.W.
Washington, D. C.
Telephone—Decatur 3443

Readers' School Forum

By Helen Drake

Each week this column will present representative answers of Washington citizens to a problem confronting students, parents of students, or teachers of students. Readers are invited to send in questions they'd like answered to The Post Education Editor. Today's question is:

Should spelling be stressed more in high school?

RUTH DIXON, 825 Twenty-first street northwest, junior secretary. "Spelling should be stressed because of its importance in everyday life and because it teaches people to be particular in written material. Many students do not realize that they are spelling words wrong and if the teachers do not keep them conscious of that fact they will make many mistakes later on in life."

MRS. H. A. SEABRIDGE, 834 Tenth street northeast, owner of jewerly shop. "A young person never knows when he will have to know how to spell and if he is not a good speller he will be in many embarrassing positions if ever he has to spell for a job. The use of the dictionary should be impressed on the student and not only because he will know the spelling of the word, but he will also know its definition, derivation, pronunciation, and use. Spelling is also a very important factor in increasing the vocabulary. I believe that students should know how to spell before they reach high school. If the fundamentals are acquired, it is much easier to spell a new word when first heard."

MISS LILLIAN SHAMES, 638 Pennsylvania avenue southeast, private secretary. "In business spelling is very important and many people will judge whether you are educated or illiterate by the way you spell. If you know how to spell your friends and co-workers have a higher regard for you. It is also the basis of real culture and the sign of an educated individual. Accuracy is gained by correct spelling and in this way if you ever have to write legal, scientific, or other terms you can spell them correctly. Many times the meaning of a word can be changed by adding or leaving off of an important letter."

JOHN A. NORMYLE, 721 Eleventh street northwest, piano salesman. "If you cannot spell properly you lose the art of concentration and it hinders you from going into details of further studies. You cannot get the meaning or interpretation of a word by misspelling it. Unless one is a good speller and can express himself intelligibily, he is liable to give the impression of being uneducated. Correct spelling helps in many occupations and is absolutely essential in other positions, mainly in the many professions."

MRS. MARTHA BLADEN, 2103 N. Uhle street, Arlington, Va., manager of printing supplies store. "Not enough time is devoted to spelling and reading today. About 30 years ago the old-fashioned bee was really helpful for students and I think it should be revived so that the students of today can get the benefit from it. By becoming interested in spelling students are only becoming interested in improving themselves. It is very important in everything that is written and is very necessary if one wishes to make a success of himself in this world."

J. C. BEATTY, 1016 H street northwest, barber. "Your education is undone if you do not have the fundamentals of proper spelling. Spelling is the basis of all knowledge and is therefore, essential for any learning as well as in business, and if you don't know how to spell you are considered ignorant."

Mussey Law Congress Has Birthday Fete

Dean Riley Speaks On Origin and Aims Of the Institution

The annual meeting of the Mussey Law Congress of Washington College of Law celebrating its third birthday anniversary, was held at the college building last Tuesday evening.

Dean Grace Hays Riley gave a short talk on the origin, growth and purpose of the congress and installed as officers the following: James H. Cowan, chancellor; Ora Smith, vice chancellor; Masinia Rulien, recorder; Bentley Mulford, comptroller, and Cooley C. Berry, censor, who were elected at the meeting of the congress. The Mussey Law Congress key was then presented by Dean Riley to Thomas W. Collins, George W. McKean, Bentley Mulford, Willis E. Nowell and Ora Smith in recognition of their faithful attendance and completion of the work required by the constitution of the congress.

Examinations to close the work of the first semester will begin tomorrow in all divisions at the college and will continue until January 28. During this two-week examination period there will be no scheduled class sessions.

With Chancellor Harold Irving Baynton presiding the assembled members of Oliver Wendell Holmes Chapter of Sigma Nu Phi Legal Fraternity held their annual election of officers at the fraternity house, 1755 Q street northwest, last Friday evening, with the following results:

Willis E. Nowell, chancellor; Warren J. Moore and J. Murray Parker, first and second vice chancellors, respectively; Theodore C. Bowen, master of the rolls; Bentley Mulford, register of the exchequer, and Joe T. Tonahill, marshal. These new officers will be installed at a special meeting of the fraternity to be held at the college building on the evening of Thursday, February 2.

Navy Band Orchestra To Play Tuesday

Under the direction of Lieut. Charles Benter, the United States Navy Band Orchestra will give a concert on Tuesday evening at 8:30 in the sail loft at the Navy Yard. The major work on the program is Rimski-Korsakov's Symphony No. 2 ("Antar"). Other compositions listed are: "Don Juan" (Richard Strauss), "In Old Virginia" (John Powell), "Moto Perpetuo" (Paganini), Vorspiel and Libestod from "Tristan und Isolde" (Wagner), "Valse Celebre" (Moszkovski).

Miss Corcoran Urges School Discipline

The aim of the school is to teach children, not subjects, Miss Helen Corcoran teacher at Gordon Junior High, declared at a meeting of the school P.-T. A. Wednesday night. She urged that boys and girls be "disciplined for responsibility, prepared for citizenship, and taught to accommodate himself to the everyday contacts and conflicts with his fellow man."

Learn ANIMATED CARTOONING
NEW CLASSES ARE NOW FORMING
A.K.O. ALBEE BLDG. REPUBLIC 2632

Earn More Money
Learn to Write
Short Story Journalism
Novel Feature Writing
Playwriting Advertising
Public Speaking
English for Business and the Professions
Winter Session Starts Feb. 6
REGISTER NOW
The Modern Institute of the Writing and Speaking Arts
202 Transportation Bldg., 17th & H
REpublic 1360
$5 Per Month for Each Course

YOUR CHILD
Deserves the BEST of Training
IN
ELOCUTION—POISE
Diction—Etiquette
Enroll Now
Warde Drama School
1919 Mass. Ave. N.W. DUp. 1999

SECRETARIES, STENOGRAPHERS AND TYPISTS—
Become an Expert STENOTYPIST
Stenotypists win today's preferred jobs and better pay. The speed, accuracy and ease of the Stenotype machine make your work faster, better, easier—and you get the credit. Executives welcome this machine way of taking dictation—faster than any man can talk. Stenotypy is easy to learn—easy to write—easy to read.
Classes Now Being Formed
Register for
DAY SCHOOL or EVENING CLASSES
STENOTYPE INSTITUTE OF WASHINGTON
in alliance with the Stenotype Company
604 Albee Bldg. NAt. 8320
Call, write or phone for information

SOUTHEASTERN UNIVERSITY
(COEDUCATIONAL)
School of Law . . .
A class for beginning students will be offered January 16. The first year's work consisting of thirty-two weeks may be completed August 26, 1939, so that in September students may continue with the second year.
All students registering in Southeastern University School of Law after the Special January Term of 1939 must comply with Rule 7½ of the United States Court of Appeals for the District of Columbia.
Early morning division at 7:00.
Evening division at 7:30.
1736 G STREET N. W. NA. 8250
CALL OR WRITE FOR ADDITIONAL INFORMATION

Poet Lectures

Louis Untermeyer, critic, poet and editor, will lecture and give readings at the King-Smith Playhouse at 8:30 p. m. Wednesday. His subject will be "Play in Poetry," a synthesis of lectures which the noted writer delivered in a college course last year.

Miss Russell Plans Recital on Friday

Constance Russell, pianist, will be presented in a recital in Mount Pleasant Congregational Church on Friday evening at 8:30 under the auspices of the Brotherhood of Service. She will be assisted by Sam C. Cotton, barytone.

The announced piano numbers are: "Jesus, Joy of Man's Desiring" (Bach-Hess), sonata in G minor (Schumann), prelude in G sharp miner (Rakhmaninov), "Tambourin-Elegie" (Rameau-Godovski), "Andaluza" (Falla), waltz from "Naila" (Delibes-Dohnanyi).

Mr. Cotton will sing: "In questa tomba oscura" (Beethoven), "Ein Schwan" (Grieg), "Traum durch die Daemmerung" (Strauss), "The Crying of Waters" (Campbell-Tipton), "I Attempt From Love's Sickness to Fly" (Purcell), "Tally-ho" (Leoni).

EFFECTIVE SPEECH
In 16 practical lessons, the "Effective Speech Course" offers well-rounded speech training. It emphasizes—
- Informative, Persuasive, and Entertaining Speeches. Each student is constantly on his feet, talking and commenting; gaining confidence and delivery skill.
- Voice, Diction, Memory, and Personality. As aids to public speaking and business efficiency, these important subjects are carefully surveyed.

Small group, individual attention. Call, phone or write for circular.
Also private speech lessons.
HORSLEY-SMITH
School of Speech
1121 11th St. N.W. District 4949

Well Bred Speech
Spoken English - Platform Poise - Diction - Tone Training - Vocabulary Building
Common Errors - Mastery of Your Mother Tongue
Fluency Is Essential to Success
NEW SEMESTER—Jan. 30—Day or Night Classes. Register 4 to 7 p.m.
Renshaw School
1739 CONN. AVE. NO. 6906
Est. 18 yrs.

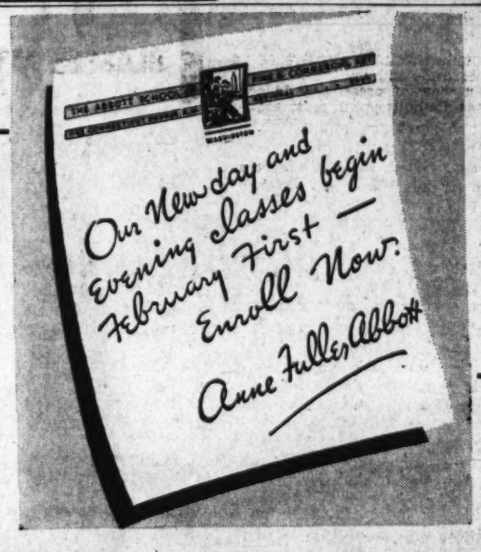

ABBOTT ART SCHOOL
1143 Connecticut Avenue N.W.
Telephone NAtional 8054

ACCOUNTANCY
STRAYER graduates qualify for positions as Corporation Accountants, Government Accountants, and for private practice as Certified Public Accountants.
CLASSES FOR BEGINNERS
B.C.S. Degree Courses
Evening Sessions at 5 and 7 P.M.
ADVANCED CLASSES
Open to new students qualified to study Advanced Accounting, Cost Accounting, Auditing, Income Tax Accounting, Business Law, or C.P.A. Problems.
Mid-Year Semester Begins February 6
ACCOUNTING courses are based on nationally known texts, used in leading universities.
STRAYER trained men have made impressive records in recent C.P.A. examinations.
CLASSES are limited in size. Strong faculty of experienced teachers includes 14 Certified Public Accountants and 8 Attorneys at Law.
OFFICIAL BULLETIN ON REQUEST
Registration office now open daily—9:00 A. M. to 9:00 P. M.
STRAYER COLLEGE of ACCOUNTANCY
Thirteenth and F Streets N.W. NAtional 1748

Organist to Preview His Recital Monday

A 15-minute study of "music appreciation" will precede the Monday organ recital at the Washington Chapel, Sixteenth street and Columbia road northwest. Commencing at 7:45 p. m., D. Sterling Wheelwright, chapel director and organist, will "preview" the evening's program. This recital is one of the winter series, offered each Monday, Wednesday and Friday at 8 p. m.

Edna C. Wheelwright will sing an aria from Massenet's opera, "Herodiade," Friday evening, and organ selections requested by previous audiences will include "Kamennoi-Ostrow," by Rubinstein; "Communion in G," by Batiste, and Handel's "Largo."

American Plans Welcoming for New Students

February Entrants To Be Guests of Club At Basketball Game

Plans for welcoming all new students entering American University in February, 1939, were completed this week at the regular meeting of the Orientation board.

On Saturday, January 28, new students and their student advisers will be the guests of the Monogram Club at the Western Maryland-American University basketball game in the gymnasium.

On Monday, January 30, there will be a tea dance given by the freshman class in the Women's Residence Hall for all new students and their student advisers.

Dr. George B. Woods, dean of the College of Liberal arts, will welcome the new students in chapel on Wednesday, February 1.

The members of the Cap and Gown Society, senior women's honorary fraternity, will hold a tea for all new women, while Omicron Delta Kappa, national honorary activities fraternity for men, will arrange a "get-together" for the new men.

On Friday, February 3, Charles Stewart, president of the student body, will greet all new members of the student body in the student assembly.

100 Million on Music Lessons

More than $100,000,000 is expended for music tuition in the United States every year.

NATIONAL art SCHOOL
CHILDREN'S CLASSES
SATURDAYS
TUESDAYS
THURSDAYS
The popularity of our children's classes makes it necessary to have classes on Tuesday and Thursday afternoons in addition to the regular Saturday morning classes.
23 Years' Experience. Catalog.
1747 R. I. Ave. N.W. NA. 2656

COLUMBIA ART SCHOOL
Fashion Illustrating, Commercial Illustrating, General Commercial Art, Cartooning, Interior Decoration and Arch., Arch. and Landscape Rendering
—Practicing Professional Instructors—
Columbia "Tech"
Paul J. Lavrakas, Principal
Recognized 22 Yrs.—Employment Service
Start Now—Day or Eve. Classes
Send for Art Cat.—Successful Graduates
1319 F St. N.W. ME. 8820
SCHOOL

Temple Secretarial School
Enroll now for MID-YEAR CLASSES
COMPLETE SECRETARIAL COURSES
in day school January 23
INTENSIVE SECRETARIAL COURSES
for the
MID YEAR HIGH SCHOOL GRADUATE
contemplating college next fall
February 13
BEGINNERS' EVENING CLASSES
January 16
Continuous Classes
SLOW, MEDIUM, RAPID DICTATION
1420 K St. N.W. NAtional 3258

PUBLIC SPEAKING
Conducted by
JENNINGS RANDOLPH
Congressman from West Virginia
Beginning January 23
A practical course for professional and business men and women.
Sections at 7 a. m., 7 p. m. and 8:30 p. m.
SOUTHEASTERN UNIVERSITY
1736 G Street N.W. NAtional 8250

The Washington Post EDUCATIONAL DIRECTORY

Schools listed in this directory are personally known to and are recommended by the director of The Post's School Information Bureau. Schools interested in advertising in this directory are requested to call The Post School Department, NAtional 4200, Extension 212, regarding eligibility and rates.

Accountancy

BENJAMIN FRANKLIN UNIVERSITY 1100 Sixteenth St. N.W. at L. Pace Courses in Accountancy and Business Administration leading to B.C.S. and M.C.S. degrees. C.P.A. Preparation. Ask for 32nd Year Book. RE. 2262. Midwinter beginning classes now forming to open February 1.

STRAYER COLLEGE OF ACCOUNTANCY B. C. S. and M. C. S. degrees conferred. Graduate course includes preparation for C. P. A. examinations. Mid-year semester, evening sessions, begins February 6. Ask for catalog. Homer Building, 13th and F Streets. NAtional 1748.

SOUTHEASTERN UNIVERSITY 1736 G Street N.W. NAtional 8250. Courses leading to B. C. S. and M. C. S. degrees. Early morning classes at 7 o'clock. Evening classes at 5:30 and 7:15. Registrations for next semester now accepted. Additional information available.

Art

ABBOTT SCHOOL OF FINE & COMMERCIAL ART Day and evening classes for children and adults. Registar now. 1143 Connecticut Ave. NAt. 8054.

COLUMBIA SCHOOL OF COMMERCIAL ART Day Evening. General Commercial Art, Cartooning and Caricaturing, Commercial Illustrating, Fashion Illustrating, Interior Decoration and Architecture, Architectural and Landscape Rendering. Start Now. Send for Catalogue. COLUMBIA "TECH". Est. 20 years. 1319 F St. N.W. MEt. 8820. FREE EMPLOYMENT SERVICE FOR STUDENTS AND GRADUATES.

CRITCHER ART SCHOOL—FINE and COMMERCIAL ART. Day and Night Classes. 1216 Connecticut Ave. REpublic 0062.

NATIONAL ART SCHOOL DAY—EVENING—SATURDAY 1747 R. I. Ave. NAt. 2656. The Professional Cultural School of Art in the Capital City. All branches Commercial and Fine Art, including—Advertising Art, Interior Decoration, Stage and Costume Design, Life Class, Fashion Illustration, Cartooning, Portrait, Lanscape, and Sculpture. 23 years experience. Many famous graduates. Catalogue on request. FREE EMPLOYMENT BUREAU.

Business and Secretarial

BOYD SCHOOL OF COMMERCE 1333 F St. N.W. NAt. 2346. Secretarial, Bookkeeping, Calculating Machines, Accounting, Speed Dictation Classes. POSITIONS.

STRAYER COLLEGE OF SECRETARIAL TRAINING Graduation from an accredited high school or the equivalent required for admission. Class sections formed for academic, general, and commercial groups and for college students. Day and Evening Sessions. Ask for catalog and schedule of classes open to new students. Homer Building, 13th and F Streets. NAtional 1748.

THE TEMPLE SCHOOL, INC. The School for the Individual Business and Secretarial Training. Register any time for day and evening classes. Complete course in Stenotype. Complete course in Advertising. 1420 K St. NAt. 3258.

Drafting

COLUMBIA SCHOOL OF DRAFTING THE RECOGNIZED DRAFTING SCHOOL. All branches of Drafting including Mechanical—Architectural—Patent Topographic—Aircraft—Statistical—Electrical—Sheet Metal. Hundreds of graduates in U. S. Civil Service and private positions. Day & Evening Classes—FREE EMPLOYMENT SERVICE—Catalogue. Start Now! COLUMBIA "TECH" (Est. 20 years). 1319 F St. N.W. MEt. 8820.

NATIONAL DRAFTING SCHOOL A MODERN SCHOOL 1747 R. I. Ave. NAt. 2656. All branches of modern drafting, including Mechanical, Architectural, Topographical, Patent, Aeronautical, Statistical. Practical training by professional instructors in a modern building with proper facilities. EMPLOYMENT BUREAU. CATALOGUE ON REQUEST.

Hotel, Club, Restaurant and Institutional

THE LEWIS HOTEL TRAINING SCHOOL Only school of its kind in the world teaching Hotel, Club, Restaurant and Institutional Management by Correspondence and Resident Home Correspondence courses begin any time. Resident day classes begin Jan., Feb., Sept., Oct., 6 months duration. Free placement service. 42d and K Sts. N.W. Phone Branch 6 MEtropolitan 4602.

Languages

BERLITZ SCHOOL OF LANGUAGES French, Spanish, German, Russian. Day and evening. Private or class instruction by world-famous Berlitz Method. 1115 Conn. Ave. Nat. 0270. ENROLL NOW FOR NEW SEMESTER.

Short Story Writing

MONEYWAY STUDIOS of SHORT-STORY WRITING Fiction Writing. Professional Coaching. Classes in Technique. Manuscripts Criticised. Registration daily, 9 to 6 P. M. Second Semester Begins February 1. The Penthouse, 912 19th St. N.W.

Speech Correction

HORSLEY-SMITH SCHOOL Stammering, Accents, Lisping, Voice Faults, etc., carefully treated by specialists. Advanced methods. Catalog. 1121 17th St. N.W. Di. 4949.

G. U. Head Will Attend N. Y. Dinner

Affair Scheduled For University Club In That City; to Be Whalen's Guest

The Very Rev. Arthur A. O'Leary, S.J., president will represent Georgetown University at a dinner in New York Friday evening, to be given by the University Club in honor of the presidents of various universities affiliated with it. The following day he will attend a luncheon given by Grover H. Whalen, commissioner of the Worlds Fair, whose son, Grover H., jr., is a freshman at Georgetown this year.

Dr. O'Leary was interested in learning from the list of universities to be represented at Friday's dinner that Georgetown is eleventh in point of age. Its 150 years are exceeded by Harvard, Bowdoin, Brown, Columbia, Dickinson, Franklin and Marshall, Princeton, Rutgers, the University of Georgia and Washington and Jefferson. Actually, Georgetown is tied with the University of North Carolina as the seventeenth oldest university in the United States.

An alumni dinner in Providence by the Georgetown Club of Rhode Island on the evening of January 23 is attracting considerable interest in circles here. The dinner is being given in honor of three prominent Georgetown alumni who were elected to office last November. They are Lieut. Gov. James O. McManus of Rhode Island and Representative Harry Sandager and Charles F. Risk.

Representative Sandager graduated from the Foreign Service School in 1922, being a member of its first graduating class. He obtained his A.B. degree from George Washington University. From 1928 he served as a member of the Rhode Island General Assembly, being the Republican floor leader last year.

Representative Risk, who graduated from the law school the same year, served a previous term in Congress was defeated for re-election and was successful again in November. He is one of 15 Georgetown Law School alumni serving in the Seventy-sixth Congress. At the dinner in Providence Dr. Edmund A. Walsh, S.J., vice president of the university and regent of the Foreign Service School will be one of the principal guests. The law school is sending the Rev. Francis E. Lucey, S.J., regent; and Dr. Hugh J. Fegan, assistant dean. Lieut. Gov. McManus is also a graduate of the law school.

Dr. Walsh is serving on the faculty of the National Police Academy which opened its tenth annual session last week under the auspices of the Federal Bureau of Investigation. His subject deals with social problems and social changes in their relation to law enforcement problems.

Speech Courses Stress Results

Effective speech courses, which emphasize practical results, will comprise the regular spring semester at the Horsley-Smith School, 1121 Seventeenth street northwest. Public speaking, speaking voice development, personality improvement and speech defect correction are studied, privately or in classes.

Emphasizing personalized atmosphere of the school, George Horsley-Smith, director, conducts all classes. Classes are limited in size.

Intensive training in informative, persuasive and entertaining speeches marks the 16-lesson public speaking course. The speaking voice is strengthened and brightened through graduated practice. Accents, stuttering, lisping and other faults are treated by special techniques.

Early Art Study Benefits Stressed

Announcing new children's art classes at the National Art School, Miss Inez Hogan, director, yesterday stressed the benefits of early training.

"Even if the child does not intend to become an artist, the study of art at the most impressionable age—the grade school and high school periods—develops in the child a faculty for keen observation so necessary for the full appreciation of art," Miss Hogan said.

Classes for children are to be conducted Tuesday and Thursday afternoons in addition to Saturday morning.

Lindley Joins Faculty At Temple Secretarial

B. L. Lindley, Baltimore commercial instructor, has just been added to the faculty of Temple Secretarial School, it was announced yesterday.

The new faculty member is to take charge of shorthand dictation classes and also will give instruction in bookkeeping. For several years Lindley has been in charge of the commercial department of the LaPlata High School, LaPlata, Md. He is a graduate of Fairmont State Teacher's College, Fairmont, W. Va.

Educational Advice

The Washington Post maintains a bureau of information to aid those who are seeking qualified schools or specialized instruction . . . Competent advice and information are provided without charge or obligation.

Write Mrs. V. A. Nelson, School and College Bureau, The Washington Post, Washington, D. C.

The number of calls received precludes handling telephone requests.

Junior High Students Present Play

Morton Steinberg, left, and Alan MacLane, in the picture at right, were a success as members of the cast of "Yours Truly, Willie" given at Macfarland Junior High last week. Part of their success, of course, was due to excellent performances turned in by the stage electricians and property men (below). Left to right they are Eclche Yarzge, Bill Scull and Raymond Streeks.

Student Forum at Central Discusses War Referendum

Dr. Thomas W. Gosling to Speak At Midyear Commencement February 3; Alumni Honor Three for Service

The Central Student Forum presented a war referendum Friday, with a panel discussion before an upper-class assembly. The question was "Should the Constitution be amended to provide for a war referendum?"

Herbert Benjamin and Phillip Lewis spoke in favor of the proposed amendment and Leon Smith and Betty Michelson opposed it. Bernard Aipher, president, was chairman in the discussion. After the panel members gave their views, a general discussion followed.

At the graduation exercises of the midyear class, February 3, Dr. Thomas W. Gosling, associate superintendent of schools, will speak, and Mrs. Phillip S. Smith, board of education member, will preside.

The school alumni association awarded special certificates of distinction for "service to city and country" to three former Centralites recently. Those honored were Judge Nathan Cayton, of Municipal Court, founder of the Small Claims Court; Lieut. Col. W. E. R. Covell, former Engineer Commissioner in the District of Columbia, and Edwin Hughes, president of the National Association of Music Teachers.

Twelve pupils were added to the second advisory honor roll, and one student, Charles Giese, was the possessor of four A's. The others were Dorothy Cochrane, Dorothy Glaves, James Anderson, Anthony Pararas, Mary Louise Lansdale, Jean Kallio, Alice Kershenbaum, Naryne Hughes, Betty Snider, Shannon Cramer, Helen Canaris and Gunther Zweig.

A Central graduate of '34, Charles C. Collingwood, was named last month as winner of one of four Rhodes scholarships for the Middle Atlantic district.

On January 18, Sam Barranca will present an illustrated talk on "Stamps of Italy and Colonies" at the next meeting of the Stamp Club.

Program preparation for the coming semester is prevalent section business for the next week. When the programs are finished, students will have made out their projected courses of study for the next semester.

The varsity basketball squad that will represent Central will be as follows: David Applebaum, manager; Steve Adams, assistant manager; Bill Edgerton, Henry Baltz, Morris Bisker, Bill Quidley, Donald Storeim, Benny Steiner, Bob Lanzillotti, Slater Clarke, Zello Lagos, Archie Panago, Harry Martin, Louis Apostolakus and Len Sokol.

HELEN DRAZIN.

Movies for Leland

The Leland Junior High School of Montgomery County will show moving pictures in sound and technicolor Tuesday evening. Robert Jarnigan, president of the P.-T. A., arranged the program with J. E. Fontaine, motion picture chairman of the association.

Catholic Students Hear Fr. Mooney At Dunbarton

Dumbarton College was the scene of the first general meeting of the Washington branch of the National Federation of Catholic College Students last Sunday. The Rev. Vincent Mooney, C. S. C., director of the Youth Bureau of the National Catholic Welfare Conference, delivered the address.

In view of present world conditions, Catholic youth must acquaint itself with Catholic standards as set forth in the Papal encyclicals, Father Mooney said.

Eighty-five students, representing Loyola and Notre Dame Colleges of Baltimore; Mount St. Mary's, Emmitsburg, Maryland, and Catholic University, Dumbarton College, Immaculata Junior College and Georgetown University, Washington, attended the meeting. Louis Lanman, of Catholic University, president of the Washington division, presided.

HELEN CAFFREY.

Dance Publicity Chairman

Betty Morgan Bowen, daughter of Mr. and Mrs. William C. Bowen, 3526 Albemarle street northwest, was last week appointed publicity chairman for the annual formal leap dance planned by Antioch College freshmen at Yellow Springs, Ohio.

COLUMBIA DRAFTING SCHOOL

AIRCRAFT ELECTRICAL MECHANICAL PATENT OFFICE SHEET METAL ARCHITECTURAL TOPOGRAPHIC STATISTICAL

Hundreds of graduates in U. S. Civil Service and private positions

Practicing Professional Instructors—Columbia "Tech"

Paul J. Leverone, Principal

Recognized 23 Yrs.—Employment Service

Start Mon.—Day or Eve. Classes

Send for Catalog.

1319 F St. N.W. ME. 5890

Washington College of Law

Devoted Exclusively to the Teaching of Law

CO-EDUCATIONAL FORTY-FOURTH YEAR

SEMESTER BEGINS FEBRUARY 1

DIVISIONS { 9:00 to 11:00 a. m / 5:10 to 7:00 p. m. / 6:10 to 8:00 p. m.

Three-Year Course Leading to LL.B.
Graduate Course Leading to LL.M.

Special courses in Taxation, Federal Trade Regulation, International Law, Jurisprudence, and Federal Civil Procedure.

Under a special plan beginning students may complete the prescribed course by June, 1941.

2000 G Street, N.W. MEt. 4585

Weight Normalizing Through Rhythmic Exercise

Morning and Evening Classes for Women

Start January 16

Bowling for Men and Women

5 to 10 daily, except Saturday

Y. W. C. A. 17th & K Sts. N.W.

Students Now Enrolling at Columbia Tech

Columbia Technical Institute is now accepting registrations for all drafting courses for day and evening classes.

Complete courses in aircraft, mechanical, machine, topographic, architectural, electrical, patent office, statistical, sheet metal pattern and landscape drafting will be taught during the second semester, Paul J. Leverone, principal, said yesterday.

All courses of the drafting department are under the immediate supervision of Mr. Leverone, who has had 30 years experience as draftsman and instructor. He was associated for many years with drafting sections of the United States Government and private concerns in Washington, Philadelphia, New York and several of the Western States.

In order to accommodate the present record registration and the new students now enrolling, the school has made arrangements to obtain additional space in its building at 1319 F street northwest.

Franklin Begins New Term Feb. 1

A wide range of courses in accountancy and business administration will be offered during the midyear term of the Benjamin Franklin Accountancy School which will open February 1.

For those without previous accountancy study, courses will be offered covering rudimentary principles of double entry accounting and the elementary principles of the law. The entering student will have his choice of day or evening divisions, and in the evening divisions the entering class is divided into three sections which meet respectively at 4:55, 6 and 8 o'clock.

FORK UNION MILITARY ACADEMY

Fully accredited. Prepare for college or business. Able faculty. Small classes. Supervised study. Lower School for small boys in new separate building. Housemother. R. O. T. C. Fireproof buildings. Inside swimming pool. All athletics. Best health record. Students from 27 states and other countries. Catalog 42nd year. Dr. J. J. Wicker, Pres., Box F, Fork Union, Virginia.

REGISTER NOW FOR NEW YEAR CLASSES JAN. 16

CLASSES begin at 5, 6, and 7 on Monday, Wednesday, and Friday evenings.

SHORTHAND for beginners and advanced students. Classes at eight different speeds, 60 to 160 words a minute. Dictation and transcription tests each evening.

TYPEWRITING for beginners, and classes at 40, 50 and 60 words a minute for advanced students. Tests each evening.

Twelve other business subjects available. Students may choose three subjects for $10 a month (four weeks).

STRAYER COLLEGE

13th and F Streets NAtional 1748

For the *Fifth* Consecutive Year

1938 marks the fifth consecutive year in which school advertisers placed more of their display advertising in The Washington Post than in any other Washington newspaper. Because of this leadership, Washingtonians have learned to consult The Post's advertisements for their school information. If you have not already arranged to take advantage of this plus reader interest in 1939, call Mrs. Virginia A. Nelson, NAtional 4200.

The Washington Post

WASHINGTON'S HOME NEWSPAPER

Phyllis Garrett Wins Strayer Dictation Prize

Medal Is Awarded For Taking 175 Words Per Minute

Clyde J. Crouch, senior instructor in shorthand and dictation at Strayer College, announced yesterday that Phyllis Garrett has been awarded a gold medal by the Gregg Publishing Co. for taking dictation at the rate of 175 words a minute and transcribing it accurately. This writing rate is 55 words a minute faster than the senior-grade Government requirement which is fixed at 120 words a minute.

Miss Garrett is a native of Nebraska City, Nebr., and is at present employed by the Social Security Board.

Florence Nesmith, who has charge of advanced typewriting, has notified the college office that Gale McConachie has passed five speed tests writing at the rate of 90 or more words a minute with 95 per cent accuracy. For this achievement, he will be awarded a gold Strayer pin. This speed on the typewriter is 30 words a minute faster than the Government requirement for senior typists which is fixed at 60 words a minute.

McConachie graduated from high school in Ottawa, Kans., and attended Baker University for one year. On December 9, he completed the requirements for graduation from a secretarial course at Strayer College and will receive his diploma at the midyear graduation exercises.

FREE FRENCH TUITION

Beginners' class will organize Wednesday evenings at 7:15 o'clock. Free tuition classes in various stages of advancement every evening at 7:15 o'clock. for information address

FRENCH LANGUAGE SCHOOL OF WASHINGTON

1206 18th St. N.W. Phone NA. 6136

SEMESTER BEGINS FEB. 1 at

BERLITZ

FRENCH . . SPANISH
ITALIAN . . GERMAN
RUSSIAN . . SWEDISH

Made as Easy as English by the Berlitz Method

THE BERLITZ METHOD IS THE SAME METHOD BY WHICH YOU LEARNED ENGLISH

1115 Connecticut Avenue NAtional 0270

Accountancy

(Walton Text) and Business Administration Courses

Classes leading to B.C.S. Degree forming January 30, 1939

New Freshman Section Opening

Registrations Now Being Received

COLUMBUS UNIVERSITY

1323 Eighteenth Street N.W.

DEcatur 3443

Jennings to Teach At Southeastern

Three classes in public speaking will be offered at Southeastern University, beginning with the opening of the second semester, January 23, Dr. James A. Bell, president of the university, announced yesterday.

Representative Jennings Randolph, of West Virginia, has been selected as the professor for these classes. Randolph received his A. B. degree from Salem College in 1924. From 1926 to 1932, at which time he was elected to Congress, he was in charge of the department of public speaking and journalism, at Davis and Elkins College, W. Va.

Dr. Bell stated that in these classes particular stress will be made to help students think on their feet. Upon completion of this course in May ten students will be selected to enter a public speaking contest before the public.

Honor Society Selects 5 at American U.

The College Honor Society at American University recently selected five new members from the class of 1939. They were Walter Bastian, Miss Jean Evans, Mr. Lemuel Fraser, Miss Solange Strong, all of Washington, and Miss Elizabeth Morse, of Lakewood, Ohio.

SPEECH CORRECTION

Stammering, Stuttering, Accents, Lisping, etc., carefully treated by specialists. Speaking Voice developed.

HORSLEY-SMITH SCHOOL

1121 17th St. N.W. District 4949

Meeting to Hear Works Of Edward MacDowell

Works of Edward MacDowell will be featured on the program to be given at the meeting of the Washington Alumnae of Sigma Alpha Iota tomorrow evening at the home of Florence Ludy. Mrs. Walter Russell Reed will read two papers, one on the life of the composer and the other on the history of the MacDowell Colony at Peterboro.

Lila Krntson, soprano, accompanied by Florence Elliott, will sing two groups of MacDowell's songs. Clara Forbusch will play a group of the piano compositions, and Bess Wilkirson will read some of MacDowell's poems. Hazel Brown Piers is president of the Washington Alumnae.

Auto Engine Made in India

For the first time an automobile engine has been designed and produced in India. The inventor, an Indian engineer in Jamnagar, has adopted an original design especially adapted to Indian conditions.

American Court Traced to '78

Ancient court minutes showing the creation of an American court system have been discovered. This book dates back to 1778.

NATIONAL drafting SCHOOL

Mechanical Architectural Structural Topographical Patent Office

We Invite Comparison

Complete Drafting Outfit Furn. Free

Students Assisted to Positions

Investigate Our Superior Method Before Enrolling

1747 R. I. Ave. N.W. NA. 2856

BENJAMIN FRANKLIN UNIVERSITY

announces the opening

OF MIDWINTER ACCOUNTANCY CLASSES ON FEBRUARY 1

Day and Evening Divisions

Beginning and Advanced Classes Are Now Being Formed to Open on That Date.

CALL OR WRITE FOR 32nd YEAR BOOK

REpublic 2262 1100 SIXTEENTH STREET, NORTHWEST, at L

Accountancy

Class for beginning and advanced students leading to B.C.S. and M.C.S. degrees. Every instructor in Accounting a C.P.A.

Strong faculty composed of 19 Certified Public Accountants and 14 experts in commercial law, finance, taxation and public speaking. Term begins January 23.

SOUTHEASTERN UNIVERSITY

1736 G Street NA 8250

The

George Washington University

Founded 1821

The University is on the approved list of the Association of American Universities and is also accredited by the Middle States Association of Colleges and Secondary Schools. The Law School is a charter member of the Association of American Law Schools and is approved by the Council of Legal Education of the American Bar Association. The School of Medicine is a member of the Association of American Medical Colleges; is one of the medical colleges which have been designated continuously as "Class A" by the American Medical Association, and is accredited for all its work by the Combined (Royal) Medical Examining Boards in England. The School of Pharmacy is accredited by the American Association of Colleges of Pharmacy.

One Hundred Eighteenth Academic Year
The University Offers

Undergraduate and graduate study in **Letters and Sciences** through the **Junior College, Senior (Columbian) College** and **Graduate Council.**

Training in the following professional schools:

The School of Medicine
The Law School
The School of Engineering (Courses in Civil, Electrical and Mechanical Engineering)
The School of Pharmacy
The School of Education
The School of Government (Courses in Public Affairs, Foreign Service, Foreign Commerce, Public Administration, Business Administration, Public Finance and Public Accounting)
The Division of Library Science

Late afternoon classes afford the employed student opportunity to pursue university study, either as candidate for a degree or as a special student.

REGISTRATION FEBRUARY 8th and 9th

For Catalogue and Information Apply

THE DIRECTOR OF ADMISSIONS

2029 G Street N.W. NAtional 5200 Washington, D. C.

Ten Tours To Retrace History

Export Line Plans Trips Centers of Ancient Cultures On Mediterranean

From the Occident to the Orient, through the countries bordering the five Mediterranean seas, bridging the epochs of 50 centuries, from gay continental Rivieras and resorts to the antiquity cities of the Nile and the Old Testament scenes of far away Babylon, are a few of the places to be announced this week by the American Export Lines in their Yankee cruise extension tours for 1939. "Ten new inland tours and shore excursions have been added to our main 46-day Mediterranean cruise, with emphasis being put on scenes of history, art, scenery, or a diversity of travel interest," states George C. Gaede, passenger traffic manager of the lines. In the new cruise programs, which are to be operated in co-operation with The American Express Co. and Thos. Cook & Son, schedules have been so arranged as to coincide with our regular fortnightly sailing from New York, allowing 26 sailing day selections for the coming year.

Unique among the tours is a 20-day Italian culture journey where one may visit the scenes where history is repeating itself from the inspirations of early laws and folding Renaissances, intended to bring an academic past into the teeming life of the twentieth century of today. As a special resort tour an 8-day program has been worked out from Marseilles covering the watering places, spas and resorts of both the French and Italian Rivieras, climaxing the tour by a sightseeing program in Genoa.

Notable among the tours will be the 22-day journey of three nations which is to combine the resorts of the French Riviera, Paris and its environs through to the Interlaken districts of Switzerland, with the capital of Lombardy for the twenty-first day, using Milan as the northern point before departure for Genoa. A special eternal Italy tour will cover nine days with Vatican City, Florence and Milan to be the principal objectives from Marseilles. To capitalize on the new popularity of the Adriatic and its Dalmatian resorts, a 14-day Italian-Dalmatian tour will start from Genoa to Venice across the coast to Jugoslavia to include such well-known resorts as Lagosta, Split, Zara and Pola, with Florence and Pisa the principal sightseeing cities enroute to Leghorn.

A special 20-day overland tour through Syria, Lebanon, Turkey and Greece will be featured as the Eastern Old Roman Empire tour, starting at Beirut through the ancient ruins of Baalbek to Damascus, Istanbul, ending at Athens. Since the cruise extension to Piraeus many requests have been made for a longer stay in Greece than given on the main Yankee cruise tour. In the new program a 15-day Greece antiquity journey will take in ancient and modern Greece, the cities of Olympia and Delphi terminating the 15 days at Piraeus after a second sightseeing trip in Athens.

Ancient Phoenicia with the Holy Lands and Egypt will be grouped in a special 18-day excursion, to include certain sections of Syria, Palestine and its Bibical scenes terminating in Cairo and Alexandria, on the fifteenth and eighteenth day. To unite the scenes of the Old and New Testaments with the glamour of the Arabian Nights, a special 17-day tour will start from Beirut, to include the scenes of Syria and the Garden of Eden scenes of Baghdad, Babylon, Kish, the old Samaritan city of Ur of the Chaldees, birthplace of Abraham, with Tiberias starting the New Testament scenes to the Holy Lands.

Curtiss Donated Miami Hotel To Aid Invalids

The birds found Miami first, the only tropical section of continental America, South Florida, on even latitude with Egypt, 500 miles nearer the equator than Los Angeles. After the birds came an army of invalids seeking refuge from the Artic blizzards, pneumonias and the "flu," which make winter in the North perilous to persons of low resistance. Increasing numbers are finding their way to this winter paradise every year.

One of the world's most noted aviation pioneers, the late Glenn Curtiss, conceived the idea that the thousands of invalids annually seeking the protection of this favored spot needed something more than ordinary hotel care and that hundreds of them would appreciate a hostelry where they could receive in addition to the rejuvenating and healing effects of Florida pure air, sunshine, fruits, flowers and other tropical delights, the benefit of such expert care and guidance as have made the Battle Creek Sanitarium a world famous mecca for sick folks and valetudinarians. He accordingly decided to devote to this purpose the unique, luxuriously furnished building which he had erected to be used as a hotel in connection with this great real estate development in northwestern Miami and induced Dr. John Harvey Kellogg, organizer and for more than half a century director of the Battle Creek Sanitarium, to accept this property as a basis for the establishment in Miami of an institution of the Battle Creek type.

Canadian Slopes Attract Ski Jumpers

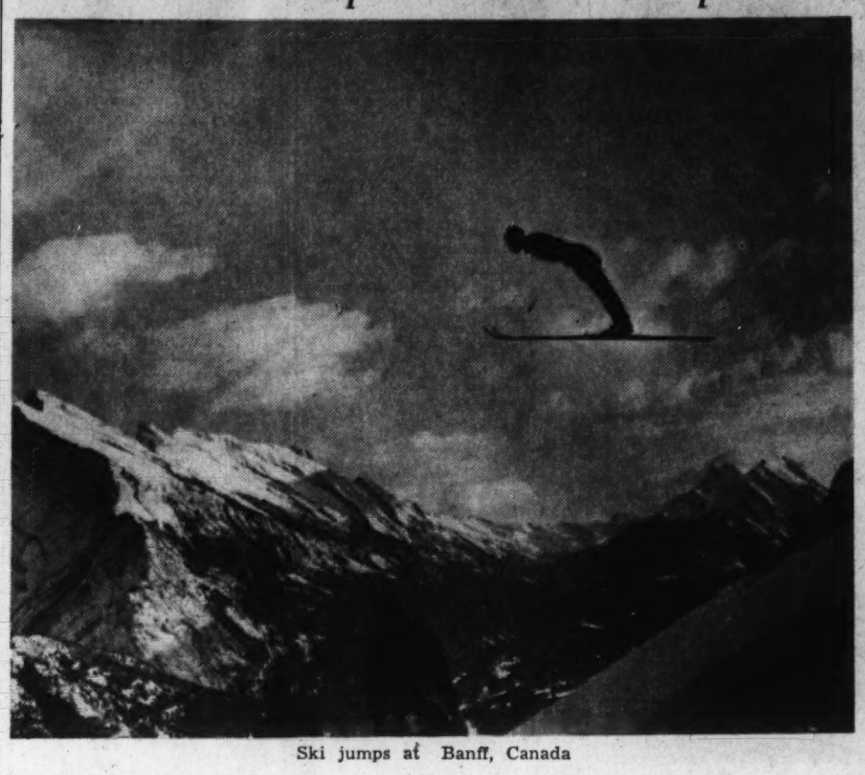

Ski jumps at Banff, Canada

Orton Gardens Draw Many Southward

Plantation's Verdure Welcome Relief to Those Tired of Snow

Wilmington, N. C.

Tourists, motoring toward more temperate zones, are finding Orton Plantation gardens, near here, an eye-filling surcease from snow-clad landscapes. For the famed plantation gardens are almost in full bloom now, offering a panorama of flowering beauty unexcelled in the South.

Approximately 50 varieties of white camellias are beginning to bloom in Orton Gardens, and with a continuation of past good weather the last week in January will find the gardens in full bloom, ablaze with color and a profusion of flowering shrubs, the whole framed by ancient gnarled oaks draped with Spanish moss.

Located at Winnabow, N. C., a few miles south of Wilmington, this famous plantation, comprising some 15,000 acres and containing a plantation house declared to be one of the most typical and well preserved anywhere in the South, is attracting an ever increasing number of visitors. For those who are going South from Wilmington, Orton is only four miles out of the direct line of travel from Wilmington to Charleston. An improved sand clay road, which branches off from U. S. Highway 17 at the Brunswick River bridge below Wilmington, takes the motorist through several miles of shaded pine wood flats, broken every few miles by bridges that cross the fresh water creeks from which colonial rice planters usd to get their water, on up to the big eagle gates of the plantation house itself, a gleaming white home founded in 1725 and set amidst a copse of patriarchal oaks, native holly and youpon.

Close by the house are the gardens, containing in addition to the blooming camellias, dozens of varieties of azaleas, most of which bloom in the late spring, beautiful specimens of native holly, youpon, Spanish moss and many other flowers indigenous to the swampy coastal section. From the garden a long shaded walk winds past a reflecting lagoon back to Old King Roger Moore's graveyard, a hallowed spot steeped in ancestral lore.

From the front of the mansion a broad green sweep of lawn slopes easily down to the edge of the Cape Fear River, with the ocean in the immediate background. Nearby stands St. Philip's Church, built in 1729, Russleborough, and the old reservoir for the colonial rice fields. Reminiscent of Civil War days is Sugar Loaf Hill, site of an historic encounter, and crumbling Fort Anderson. And conjuring up memories of the days of the Revolution are the sites of Gov. Tryon's Palace and the ruins of the city of Brunswick. Last, but not least, for lovers of "atmosphere" seeking a touch of the Old South, all the old time darkies and little pickaninnies you want to look at.

The gardens and entire plantation, with the exception of the mansion, are open to the public. A charge of 50 cents per person is made for admission.

Annual Banquet

The twenty-sixth annual banquet of the Washington Passenger Association will be held in the Italian Garden of the Mayflower Hotel on Wednesday at 7 p. m.

Col. Robert S. Henry, assistant to president of the Association of American Railroads, will speak.

Human Jawbone Shrinking

The human jawbone is shrinking to the point where it is becoming too small to hold the 32 teeth nature meant it to have.

Gala Season Starts At Belleair, Fla.

Belleair, Fla.

The first week of the winter season at the Belleview Biltmore has started a gala round of social and sports events at this resort. Fine weather has brought a large number of visitors to Belleair and created increased interest in sports and all outdoor activities.

Golf, always popular on the two championship courses of the Belleview Biltmore, has attracted a steady round of players from sunrise to sunset. Miss Helen Dettweiler, of Washington, D. C., holder of several coveted amateur championships, is here to practise for the winter tournaments. The first of the eight major golf events to be held at Belleair will be the Women's Championship from January 30 to February 2.

Early next week the skeet shooting contests, held there times a week will begin under the auspices of the Belleview Skeet Club, now in its third year.

Swimming is always a popular attraction here. A large number of bathers gather daily at the outdoor swimming pool, adjacent to the hotel. During the morning the hotel orchestra, under the direction of Joe Marinaro, plays in the pavilion at the pool.

Watts

Continued from Page 3.

gone to Miss Westley, but, with all due respect to her, I would offer most of it to young Miss Field.

It is she who gives the play the tenderness, sweetness and gayety that the authors obviously wanted but were unable to write into their work, and I don't think that her contribution to the play has been properly appreciated. But don't let any one tell you that "The Primrose Path" is shocking.

There has been a tendency to be pretty harsh to "The Gentle People," the new play by Irwin Shaw, the author of "Siege" and the highly admired "Bury the Dead." Where "Bury the Dead" was, I think, overpraised by its admirers, "The Gentle People," the latest production of the Group Theater, is being almost equally overcondemned.

It is a disappointing play, this half comic, half serious fable of two mild old men who revolt against their oppressor and kill him, and it is unfortunately true that its efforts to mix its two moods are frequently unsuccessful. It is also a great shame that even in its virtues "The Gentle People" has a stubborn way of sounding like Clifford Odets, which is not a bad way for a play to sound, but which does not commend its playwright as a creative artist.

Nevertheless, there is much that is excellent about the new work. It has moments of eloquence and true feeling, and there are scenes in it—particularly one in a Russian bath, with the bitterly humorous comment of a sardonic bankrupt serving as a sort of counterpoint to the timorous plotting of the two old men—which, while they do not always work out, invariably reveal a promising dramatic imagination on Mr. Shaw's part.

"The Gentle People" is decidedly an in-and-out show, and, despite a generally good production, the direction isn't always what it should be, but always the acting is exceptionally satisfying. And if you think that the "movies" invariably ruin actors, you should see the excellent performances of Franchot Tone and Miss Sylvia Sidney, who should stay right here with us.

Hotel Plans Innovations At Nassau

British Colonial Opens Tuesday; Bathing Beach Will Be Improved

Nassau, Bahamas, B. W. I.—Many innovations are being planned for the opening of the British Colonial Hotel Tuesday, according to James E. McDonald, managing director, who sailed Thursday with Mrs. McDonald for the season there.

George MacDonald, builder of public utilities and in recent years purchaser of large real estate holdings, who recently paid more than $5,000,000 for a half interest in the hotel and real estate properties of Col. Henry L. Doherty, will take an active part in the management of all the Doherty hotels, which include the Honey-Plaza, Miami-Biltmore, Palm Beach, Biltmore and Whitehall.

The British Colonial bathing beach, a new feature last season, will be improved and new cabanas added. "Conch Chowder" parties will be held there every Friday and the moonlight picnic beach parties will be frequent.

The Sunday evening buffet suppers on the roof-garden where numerous cottagers entertained weekly will be continued, with a Sunday concert program under the stars. Garlands of tiny colored lights throughout the palms add to the spectacular effect of moonlight and ocean for below.

Luncheon will be served this season at the British Colonial swimming pool, if preferred, without extra charge, and a continental breakfast will be served until 11:30 a. m. in the Cocoanut Grove under the palms in the sunshine.

A weekly tennis soiree will be a way of entertaining. The beautiful new Tenaco tennis courts have been illuminating for night tennis and dinner will be served at the adjoining Cocoanut Grove with music. Famous players will perform in exhibition matches.

The opening dinner-dance in the Flamingo Grill will be held January 14, and the first of the cruise night parties will be held on the arrival of the S. S. Britannic, January 17.

German Liners Show Drop in Fares

Figures just compiled by the statistical bureau of the Hamburg-American Line-North German Lloyd, covering the transatlantic, cruise and West Coast fields for 1938, show a slight decrease in fares in comparison with the year 1937. This compilation, according to Hermann Muhlenbrock, passenger traffic manager, who released the figures, indicates a loss of 15 per cent in total transatlantic travel.

The total carryings in 1938 showed that 136,247 travelers chose Hapag-Lloyd ships. Of this number, 8,521 sailed on cruises.

An analysis of the carryings of the various services and of the Hapag-Lloyd routes shows that 60,247 passengers sailed eastbound on transatlantic ships and 64,930 on westbound, i. e., in and out of the port of New York. The carryings to and from the West Coast's ports and Canada, with the addition of the cruise figures, make up the total of 136,247 passengers.

Hollywood, Fla., Activity Is At New Peak

Because There Are More People There Than Usual

Hollywood, Fla.

Members of the winter colony at Hollywood have found more activity here this year than in previous seasons, chiefly because of the added number of guests at the Hollywood Beach Hotel participating in the many activities offered here.

Delegates from every one of the 21 States in which horseracing is conducted, last week attended the sixth midwinter convention of the National Association of State Racing Commissioners. Cuba and Canada also sent representatives, although not members of the association.

Highlight of the many features arranged for the entertainment of these visitors was the dinner and floor show at the Hollywood Beach Hotel sponsored by the Greyhound Racing Association of the State and held on Tuesday evening. Participating in this program were Miami Beach Kennel Club, Frank R. Anderson, president; West Flagler Amusement Corporation, Jacob Sher, president; Biscayne Kennel Club, Robert Knight, president; Hollywood Kennel Club, P. C. Reed, president; Palm Beach Kennel Club, Stockton Bryan, president; West Florida Racing and Athletic Association of Tampa, F. W. Coles, general manager; St. Petersburg Kennel Club, J. E. Brooks, general manager; Jacksonville Kennel Club, W. H. Johnson, president, and Sanford-Orlando Kennel Club, George A. DeCottes, general council.

General American Life Insurance Company of St. Louis, Mo., and the Guardian Life Insurance Company of New York City have held their annual winter meetings at the hotel since the first of the year. The Connecticut Mutual Life Insurance Company will go into session commencing tomorrow (January 16) for its tenth annual year, and will bring general agents from all sections of the country.

U. S. Merchant Marine Faces '39 Hopefully

Joseph Sheehan Asserts Maritime Board Has Provided Needed Impetus

"1939 should be the best year in our recent history in the matter of achieving progress toward a sound American Merchant Marine."

Such is the opinion of Joseph R. Sheehan, president of the American President Lines, who added:

"The United States Maritime Commission, created by Congress to foster the development and encourage the maintenance of an American Mercant Marine, went into action in April of 1937, and through a well-planned building program has provided the initial impetus necessary to the replacement of the present ocean-going tonnage.

"Thus assured that within a few years our ocean fleets will be equal to those sailing under foreign flags, operators themselves have been able to make long-range plans for their own organizations, and have undertaken on a broad front to encourage American shippers and travelers to support their own merchant ships.

"All that is needed to insure positive success and a really brilliant future for the Merchant Marine is the support which Americans can and will give.

"1939 looms particularly bright for the Pacific Coast where not only essential trade routes across the Pacific and around the world have been revived under the American flag, but where the important shipbuilding industry likewise has been revived. The Maritime Commission's award of two C-3 ships for construction at a San Francisco Bay yard is encouraging indeed.

Opens Office Here

Charles Miller, who has just been made resident general agent for the Chicago and Northwestern Railroad in Washington, has opened an office in the Woodward Building. Mr. Miller has served the Chicago and Northwestern Railroad continuously since 1922, and was located in Philadelphia for 13 years as traveling agent before his recent advancement. He is a native of Iowa, attended Iowa State College and has seen Mexican border service with the Iowa National Guard. Mr. Miller served in France in the famous Rainbow Division and is a member of the American Legion.

Wide Demands

Continued from Page 3.

does considerable canoeing in "Yes, My Darling Daughter" and does it like the water sports veteran he is.

Eddie Albert is another young man, new to pictures last year, whose qualifications for the job are not his armchair manners. He made a distinct impression in "Brother Rat" and will shortly move his make-up kit from New York to Hollywood under a long-term contract by Warner Brothers.

Albert is a better than average skater, played hockey, fished, sold furniture and clerked in a soda fountain. He has few claims to beauty, but, for that matter, neither have Jimmy Cagney, Humphrey Bogart, Gary Cooper, Bruce Cabot, Paul Muni nor the "Dead End Kids."

These are the men of the younger generation of actors in Hollywood, star material every one, and not a single marcelled "lounge lizard" or "parlor Romeo" in the list.

Mussels Popular Abroad

Holland uses 65,000,000 pounds of mussels a year, while France uses 400,000,000 pounds.

Hopper

Continued from Page 3.

pliment to offer you and expect you to suffer through "Marie Antoinette," "Marco Polo," "Little Tough Guys in Society," "Kidnaped," "They Made Me a Criminal" and "The Toy Wife."

But not even the Irish can beat the luck of Warner Brothers. Talk about coming events casting their shadows before them! We wonder if their shadow interpreter isn't Manley Hall, who seems to know a great deal about such things? Why, way back in the "Little Caesar" days they released that just as the real Caesars of gangland had broken out in a scarlet fever rash on the front pages of every newspaper.

"Escape From a Chain Gang" started a whole cycle of investigation into those heartless institutions. And they had "The King and the Chorus Girl" finished and waiting for King Edward's abdication. Their latest "Wings of the Navy" is ready now that President Roosevelt is talking back to dictators, and demanding money to bring our naval force up to the highest level of the Nation's history.

Warners even took a bit of the breeze out of "Gone With the Wind" when they rushed "Jezebel." They really seem to have an instinct for putting their finger on the pulse of the public.

Columbia gave us everybody's problem and solved it for us in "You Can't Take It With You." Twentieth-Century did a mammoth job with "Alexander's Ragtime Band," and there should be a special academy award for the mother who saw her son march out of that theater on his way to war. It gripped your throat like a gangster's fist. It was only a flash, but it struck like lightning.

The most important things Metro did were the Hardy series and "Boys Town." The censors seem to have a special grudge against Paramount, for they've ruined some of their best pictures. "Men With Wings" was one of them. They even took out the most vital scenes from "Farewell To Arms" when that was re-issued. Which seems a silly aftermath to a picture that's already been passed and seen by millions.

The same thing was done to Universal's, "All Quiet on the Western Front." And I'd like to give that studio a special award for the way they've handled youth, the most precious thing in the world, in all the Deanna Durbin pictures.

R. K. O. deserves something good, too, for waiting a year to get Jimmy Stewart and team him with Ginger Rogers in "Vivacious Lady." Another one for "The Great Man Votes," with John Barrymore. Walter Wanger's "Blockade" was another picture which stirred us up. But even that ran into so much difficulty that a great deal of the heart was cut out of it. And the publicity it received after its release instead of helping, as it should have done, did just the reverse. Republic got a real foothold through the public's love for one man—Gene Autry.

Artiste Speaks

Continued from Page 3.

and I struggled from one one-night stand to another, knowing that acting was the greatest of the arts. It was fortunate, because we had nothing else to sustain us. We were making no money."

She said that "in my youth, there seemed no one to tell us our taste was poor, our senses blunt.

Wise Friend is Needed

"It takes a wise, far-sighted friend to do that. A great painter, John Alexander, did that for me. He began by telling me one day in the Louvre, 'Look only at the best. After awhile all the worthless things will drop away.'"

She told of the gentle wit of Charles Frohman. "One day someone asked him what made 'The Little Minister' such an attractive play, and he replied, 'That man Barrie.'

"Frohman delighted in what he called 'clean plays,'" Miss Adams continued. "He said, 'Make the young man down in the front row wish he could be the hero.'"

She recalled that Mark Twain came to see "Peter Pan" and expressed a wish to play the role of the crocodile. No child ever wanted to play the crocodile.

She recalled Barrie's telling her, "The great trouble with women is that they are generally right."

Backstage afterward, the actress who used to be called affectionately "Mrs. Midget," slipped into a cape-like wrap and told reporters, "No interviews."

Smoke in the audience recalled, as they left, how, as children they sometimes decorated with flowers the carriage that took her home from the theater where "Peter Pan" played in 1906.

TRAVEL

★ESCORTED TOURS

MEXICO

Perfectly planned, first class throughout

BANNER TOURS
Departures every Sat. 14 Days from Washington
$230.15 * and up ALL EXPENSES

GRAND TOURS
Fortnightly departures
$330 * and up ALL EXPENSES
22 Days from Washington

* Except meals and berth to point of joining and leaving tour.
These tours routed via Wabash Railway, Missouri Pacific Lines and National Railways of Mexico.

Early bookings strongly urged. For illustrated folders and reservations SEE YOUR OWN TRAVEL AGENT, or apply

AMERICAN EXPRESS
1414 F St. N.W., Willard Hotel Bldg.
Phone NAt. 2822, Washington, D. C.
American Express Travelers Cheques
★ Always Protect Your Travel Funds

RESORTS
Beaufort, S. C.

The Anchorage ON THE BAY BEAUFORT, S. C.
A Southern Inn of Colonial Charm and Hospitality.

PINEHURST, N. C.

PINE CREST INN
PINEHURST, N.C.
Golf on the 4 Famous Pinehurst Courses
Horseback Riding at Its Best
Best Accomodations and Cuisine
Reasonable Rates. Booklet
W. J. MacNab, Mgr.

Belleair, Fla.

The BELLEVIEW-BILTMORE
Belleair, Florida

A DISTINGUISHED hotel on the golden, sunbathed curve of Florida's Gulf Coast... famous for its superb cuisine and superior service.

Sport—of every sort...two championship golf courses, with the first tees right at the hotel doorsteps ...bathing... private island beach and cabana colony...outdoor swimming pool... deep sea fishing... tennis... skeet and trap shooting.

COTTAGES BY SEASON
ALSO AVAILABLE

FRANK W. REGAN, Managing Director
N.Y. Booking Office: HOTEL BILTMORE

Miami Beach, Fla.

Ocean Front Hotel
MARINE TERRACE
In exclusive North Beach section at 27th St. Private beach—American and European plan dining room—Among the lowest rates on the Beach for any hotel in such an exclusive section—Restricted clientele—Details on request.
MIAMI BEACH

West Palm Beach, Fla.

BARGAINS!!!
HOTEL MONTEREY
West Palm Beach, Fla.
Special Low Rates
European Plan as low as
Single Room ..... $14.00 a week
Double Room ..... $17.50 a week
All Rooms with Bath
American Plan!
All meals in Main Dining Room, $1.50 a day per person
Accomodations for 300 persons
All recreations and sports
Write, Telegraph or Phone the Manager
HOTEL MONTEREY,
WEST PALM BEACH, FLA.

Miami, Fla.

HEALTH SEEKERS!
The establishment of The Miami-Battle Creek, under the same general management as the Battle Creek Sanitarium (Michigan), gives to health-seekers visiting Florida an opportunity to receive the care and treatment afforded by an institution manned by Battle Creek trained doctors, nurses, dieticians and technicians.

A delightful place where one may enjoy to the fullest degree all the wonderful climatic advantages of tropical South Florida while undergoing bodily renovation and reconstruction.
For Information and Rates, Address
THE MIAMI-BATTLE CREEK
MIAMI - - - - - FLORIDA

Atlantic City, N. J.

OUT OF SIGHT OUT OF MIND
Forget slushy streets, traffic jams, head-cold remedies. Come here where winter is fun. Healthful salt air. Fine food. Varied entertainment. Restricted clientele.
Leeds and Lippincott Company
CHALFONTE-HADDON HALL
On the Boardwalk
ATLANTIC CITY

RESORTS
Virginia

VISIT
Virginia's Famous
HISTORIC SHRINES
NOW
For Free Information, Apply
Virginia Tourist Bureau
American Automobile Association
Pennsylvania Ave. at 17th St. N.W.
Telephone MEtropolitan 4000

Clearwater Beach, Fla.

"Right on the Beach, Sunshine All the Time"
NEW CLEARWATER BEACH HOTEL
CLEARWATER, FLA.
AMERICAN AND EUROPEAN PLAN
Open all year. Bathing directly from hotel in Gulf of Mexico. Shuffle-boards, tennis, golf, croquet and numerous other indoor and outdoor sports.
Rates $5.25 per day and up including meals
Five minutes from shopping district and golf courses.
Descriptive literature mailed on request.
G. KELLEHER, Owner and Manager.

Palm Beach, Fla.

Palm Beach
Offers charm and enchantment . . . in an exhilarating climate . . . Bathing, in the tropical and magical Gulf Stream . . . golf . . . tennis . . . fishing . . . boating . . . beach clubs and casinos.
The BREAKERS
Finest resort hotel in the world. Operated on the American Plan under the famous Flagler System.
For information and reservations address
Florida East Coast Hotel Co.
2 West 45th Street, New York

RESORTS
Florida

Palm Beach tradition
Fashionable..and abounding with gayety..in a tropical setting of luxury and magnificence.. where healthful Summer weather now adds to your enjoyment.. Two of the finest hotels of the Southern Florida Hotel Properties.. at America's most aristocratic resort..
PALM BEACH BILTMORE
THE WHITEHALL
Other Southern Florida Hotel Properties
RONEY PLAZA MIAMI BEACH FLORIDA
MIAMI BILTMORE CORAL GABLES MIAMI, FLORIDA
BRITISH COLONIAL HOTEL NASSAU, BAHAMAS
For Information and Reservations Write Direct to Hotels
NEW YORK OFFICE: 551 Fifth Avenue

STEAMSHIPS

The Cruise-way is the BETTER way to FLORIDA
HERE'S WHY:
• Big Modern Liners: direct without change. Excellent food and service.
• More Space: wide decks, comfortable staterooms, handsome public rooms.
• More Sport: deck games, talkies, dancing to orchestras, real cruise fun.
• More for Your Money: meals, stateroom accommodations, entertainment included. (Ask for Folder)
Round Trip Fares from New York
JACKSONVILLE— Tues., Thurs., Sats. $55 up
MIAMI— Weds. & Sats. $71 up
CHARLESTON— Tues. & Thurs. $40 up
Take Your Car—Low Rates
Apply Authorized TRAVEL AGENTS or
CLYDE-MALLORY LINES
1114 Lincoln-Liberty Bldg., Philadelphia

STEAMSHIPS

See 37 foreign Countries in a week on these NORTH STAR Cruises from MIAMI—$75 Up
Every Saturday, Jan. 14 to April 8 (incl.)
Take a week's cruise from Miami on the calm, warm Caribbean, avoiding the North Atlantic! Visit beautiful Haiti, Kingston in gorgeous JAMAICA, exotic Havana—on the palatial British cruise liner "North Star", all outside rooms, perfect service, entertainment, sightseeing. Low stop-over rates to Jamaica.
Book now through your travel agent
CLARKE STEAMSHIP CO. Limited
655 Fifth Ave., New York: Wickersham 2-4260
310 So. Michigan Ave., Chicago: Wabash 1238
340 E. Flagler St., Miami, Fla.: Tel. 3-2163
EXPRESS SERVICES MIAMI to JAMAICA MIAMI to NASSAU
Also MIAMI-NASSAU CRUISES via "NEW NORTHLAND" 2, 3 or 4 days—from $24.50
CLARKE Steamship Co. Limited

STEAMSHIPS

Right You Are
with luggage and accessories from . . .
BECKERS
1314 F Street N.W.

Visitors Find Jamaica Is A Paradise

Tropical Land Was Discovered by Columbus in 1492 Searching for Gold

Jamaica offers the visitors an epitome of all West Indian attractions. There is every summer sport, including polo, golf and racing at Knutsford Park. For instance, among exciting things to do is gliding over the rapids on Rio Grande on a bamboo raft piloted by a skilled steel-nerved native.

Columbus discovered Jamaica in 1494 in search of gold. He did not find any but discovered instead the veritable paradise the visitor delights in today: Incredible tropical luxury of vegetation (there are hundreds of varieties of orchids alone!), wild color and scenic beauty in valley, river and mountain. Much of the jungle and mountain is unexplored and it is not hard to believe that pirate loot still lies hidden somewhere in their fastnesses.

Jamaica can be comfortably discovered by car over 4,000 miles of good roads, and also by 210 miles of rather leisurely railway. A tour through the island brings one to great sugar estates, banana plantations, groves of cocoanut and citrus fruits, coffee estates (especially fine in the Blue Mountains).

Kingston Is Largest City

Kingston is the largest and most modern city in the British West Indies, with one of the finest harbours in the world. Shopping for English goods is not the least of its attractions to northern visitors.

The Hope Botanical Gardens provide a convenient exhibition of Jamaica's tropical treasures. Kingston's night life includes Jamaica rum, drinks at "Charley's Punch Bowl" and a cabaret show at the "Glass Bucket."

A short tour from the city enables a visit to Spanish Town, the old capital, with the oldest cathedral in the British colonies and its memorial to Admiral Rodney; the Rio Cobre Gorge and Bog Walk; Fern Gully, Roaring River Falls. On farther afield, a bath in warm surf at pretty Dunn's River and a natural cold fresh water shower on the rocks; the "Dude Ranch" at Good Hope where the cowboys can rope a steer, break a bronco or climb a coco palm for nuts! Newcastle nestles 4,000 feet up in the superb Blue Mountains.

Richest Spot in Universe

The Harbour road, past the airport, along the Palisades, brings one to what is left of old Port Royal—in pirate days termed "the wickedest city on earth." Port Royal has hard history; this "richest spot in the universe" was overwhelmed by an earthquake in 1692, destroyed by fire in 1702 and again in 1816, while in 1722 a hurricane devasted it. Today only its ruins are left. Nelson commanded Fort Charles here in 1779; his "quarter-deck" on the ramparts adjoining his quarters, still stands.

On the north coast lie celebrated Montego Bay, known as "the world's finest beach," Port Maria and Port Antonio connected by the loveliest road imaginable, and by rail with Kingston. The thermal mineral baths at Milk River possess radioactive properties which compare favorably with those of many European spas, and could be developed considerably.

Kingston is visited weekly throughout the winter by the Clarke liner North Star on seven-day cruises which leave Miami every Saturday evening. Calls are made at Port-au-Prince, Haiti and at Havana.

Her running mate is the New Northland, which is again operating on Miami-Nassau cruises this winter.

Seaboard Lowers Rate to South

The new low rate of 1½ cents per mile for travel in Seaboard Railway coaches will also be in effect on the line's new streamlined train, Silver Meteor, which will go in operation out of Washington February 2, it was announced by Edward Black, Seaboard's representative in Washington. This reduction in fares from 2 cents to 1½ cents for travel in coaches, representing the lowest daily scale in history, will be effective January 15.

The Silver Meteor is to operate on the fastest one-night-out schedule ever provided coach passengers between New York, Washington, Richmond, Savannah, Jacksonville, West Palm Beach, Miami, Tampa, St. Petersburg and other Florida cities. Leaving Washington at 7:40 p. m., the Silver Meteor will arrive in Miami the next afternoon. Arrival time in St. Petersburg out of New York is also early the following afternoon.

TRAVEL

VISIT 3 CONTINENTS
SOUTH AMERICA
AFRICA
THE MEDITERRANEAN
AN OUTSTANDING
CRUISE OF 1939
on Cunard White Star's Queenly
CARINTHIA
$680 AND UP
75 DAYS
20,000 Miles • 16 Colorful Ports
Leaving N. Y. FEB. 11
VISITING: Trinidad, Rio de Janeiro, Tristan da Cunha, Cape Town, 12½ days in South Africa; Zanzibar, Mombasa, Suez, 4½ days in Egypt; Athens, Naples, Monte Carlo, Gibraltar.
Early bookings advised.
SEE YOUR TRAVEL AGENT or phone, write or call at
CUNARD WHITE STAR LINE
1301 K St. N.W., Washington, D. C.
District 7778.
AMERICAN EXPRESS
1416 F St. N.W., Willard Hotel Bldg.
Phone NAtional 3822. Washington, D. C.
American Express Travelers Cheques Always Protect Your Travel Funds

Winter Season Puerto Rico's Gayest

Carnival, Regatta, Fleet Maneuvers, Take Place This Month and Next

San Juan, Puerto Rico.

A carnival, a regatta and the greatest peace time fleet maneuvers since the World War—all occuring in January and February—have combined to make Puerto Rico's gayest midwinter season.

The committee in charge of the 101st celebration of the annual Ponce de Leon Carnival has announced dates for the principal events of the fiesta, and stressed the return to the Spanish tradition in the carnival, to be held from February 9-21. The announcement by the carnival committee that the accent would be on medieval Spain rather than a modern motif, like last year, sent scores of pretty senoritas digging into ancestral trunks for Spanish mantillas, high shell combs and shawls.

Balls and Pageants

February 11 has been set as the night for the Coronation Ball at which Senorita Myrtelina Besosa, the 1939 queen of carnival, is to be crowned, in a setting of tropical splendor near the ancient Escambron Fortress. The Royal Masquerade Ball, another event in honor of the new queen, will be held February 12 at the Hotel Condado.

On February 15 a pageant depicting life in this ancient possession of Uncle Sam's, from the 16th century days when Puerto Rico was a romantic Spanish colony frequented by pirates and adventurers, to the present day under American rule, is to be presented on the parade grounds of the old Spanish fortress, El Morro. A part of the pageant is to be devoted to a re-enactment of the Dutch attack on El Morro which occured in 1625. Soldiers of the 65th U. S. Infantry, stationed at El Morro, will participate in the "attack" wearing medieval Dutch and Spanish uniforms.

In addition to the usual carnival events which include masquerades, parades of floats, fiestas and street fairs, innovations this year will be a Spanish Shawl Ball on February 16 at the Hotel Condado, at which ladies will appear in colorful Spanish shawls, and a Spanish Mantilla Ball on February 20 at the Escambron Beach Club.

The carnival will close on February 21 with the annual Dance of the Queens, in honor of the 76 pretty girls chosen to "rule" over Puerto Rican towns and cities. It is planned to hold this dance at the beautiful Casa de Espana (Spanish Club) in San Juan.

Winter Maneuvers

Scores of parties and dances are to be held throughout January and February to entertain army and navy officers and their wives who will come to Puerto Rico for the annual joint winter maneuvers. For the first time the Atlantic and Pacific fleets will meet in the South Atlantic and Caribbean Sea for two months of war drills. More than 1,000 airplanes and 400 ships, including battleships, submarines and destroyers, will be based in Puerto Rican waters for the winter.

High spot of Puerto Rico's yachting season will occur on February 11 and 12 when an International Comet Class race will be held in San Juan bay with boats from the United States, Cuba, Santo Domingo and Canada competing. This sport is becoming increasingly popular in Puerto Rico where the all year around summery climate and the constancy of the Trade Winds make for ideal boating. Commodore Luis Santaella, of the Club Nautico, is already playing host to scores of yacht owners here for the winter.

Tunnels and Dungeons

Secret tunnels, closed since the Spanish were driven from the 16th century forts which surround San Juan by the American troops during the war with Spain, have been reopened for tourists. Part of a $573,000 WPA grant has been used for renovating tunnels and dungeons which once formed an impenetrable defense for the Spaniards against pirates and other enemies.

Nightly dances and floor shows at the Escambron Beach Club, the Hotel Condado, the Union Club and other resort spots assure visitors to "The Enchanted Isle" plenty of amusement.

Puerto Rico's Institute of Tourism has arranged special trips for tourists who wish to visit sugar, vanilla, coffee and tobacco plantations.

Big-game fishing is to be had at Mona Island and mountain climbing and surf bathing may be had within half-an-hour of each other.

Palm trees and sentry boxes border the ancient city of San Juan, Puerto Rico. This view was photographed from the 400-year-old San Cristobal fortress. To repel the attacks of English and Dutch invaders, the early Spanish conquistardores of Puerto Rico built massive walls around San Juan and projected stone sentry boxes over the roaring ocean waters.

TRAVEL

RAYMOND-WHITCOMB Cruises

Feb. 4-28
"NORMANDIE" TO RIO
24-day cruise with 4 days at Rio and 4 calls in the West Indies. Ruby Newman's Rainbow Room Orchestra on "Normandie."
$435 up

Feb. 17
S. S. "Champlain"
WEST INDIES
13-day cruise (8 full business days) to Nassau, Jamaica, Panama, and Havana.
$165 up

MEDITERRANEAN
Sailing Feb. 15 on M. V. "Saturnia"
With 6 days in Egypt and calls at 27 Mediterranean ports. 56 days.
$635 up, 1st Class; $395 up, Tourist
SEE YOUR OWN TRAVEL AGENT
or RAYMOND-WHITCOMB
1517 Walnut Street, Philadelphia

Foreign Pleasure Hunters Are Invading Palm Beach

Seek to Avoid Unpleasant Conditions Abroad; Gay Season Opening At Famous Florida Resort City

Palm Beach, Fla.

With the recent arrival of the vanguard of cosmopolites from three continents, Palm Beach swings into its gayest winter season. Sun-bathing, swimming, golfing and sailfishing fill the day for those inclined to sports and early rising. The indolent and the "take-a-chance" gamester, too, are served with cocktail parties, tea-hour dances and evening rounds of night spots.

The regular Palm Beachites find their groups augmented this year by hordes of foreign pleasure-hunters, seeking to avoid the strife of war-torn shores. First to prepare to meet this invasion was George MacDonald, who recently acquired control of the Henry L. Doherty Florida resort properties, which include, in Palm Beach, Whitehall, the Palm Beach Biltmore, the Sun and Surf Club and the Palm Beach Country Club.

Whitehall, showplace of all Florida and social center of past seasons, is once again the vortex where international society converges. Formerly the home of Henry M. Flagler, Florida pioneer, who turned a mass of swamplands into a beautiful tropical playground, Whitehall always has been an important factor in the exclusive social pattern of Palm Beach.

Cunard Leads In Fares for 1938

For the seventeenth consecutive year, the Cunard White Star Line and its associated company, the Donaldson Atlantic Line, led all the Transatlantic Lines in passenger carrying with a total for 1938 of 176,959 passengers, according to an announcement today by Harold P. Borer, general passenger manager of the line. Its carryings exceeded those of its nearest competitor by 43,778 passengers.

Figures quoted included 17,886 passengers carried on its various cruises among which were a voyage around the world, another to the Land of the Midnight Sun and more than a score of cruises to the West Indies, the Saguenay, Bermuda and Nassau.

STEAMSHIPS

Ideal SPOTLESS FLEET CRUISES

Sailing from New York
WEST INDIES—SO. AMERICA
ON THE CRUISE QUEEN OF "THE SPOTLESS FLEET"
S. S. STATENDAM
JAN. 21
12 DAYS • $152.50 up
to Charlotte Amalie, St. Thomas, Virgin Islands—St. Pierre & Fort-de-France, Martinique, F.W.I., Bridgetown, Barbados, B.W.I.—Port of Spain, Trinidad, B.W.I. —La Guaira, Venezuela, S.A.—& Curacao, N.W.I.

AROUND SOUTH AMERICA CRUISE
In cooperation with American Express Co.
S. S. NIEUW AMSTERDAM
Feb. 11th
46 Days • 14 Ports • $720 up
visiting CUBA • PANAMA • PERU • CHILE ARGENTINA • URUGUAY • BRAZIL • VIRGIN ISLANDS • THE BAHAMAS.

Other Choice West Indies Cruises
on S. S. the S. STATENDAM
FEB. 4—18 days—$220.00 up
FEB. 25—18 days—$220.00 up
on S. S. the S. VOLENDAM
FEB. 12—10 days—$95 up
FEB. 24—9 days—$85 up
LATER CRUISES—MAR., APR.
CONSULT YOUR TRAVEL AGENT, or
HOLLAND-AMERICA LINE
401 North Charles Street
Baltimore, Md.

STEAMSHIPS

GREAT WHITE FLEET

HERE'S THE PERFECT CARIBBEAN Holiday

Radiant ports—flashing with tropic color, drowsing in the Caribbean sun! Call on them, one by one, aboard a trim white turbo-electric liner. Fill your days afloat with deck-chair siestas, stimulating sports, entertainment, gay companionship.

From New York

● EVERY SATURDAY to colorful Costa Rica, with 2 calls at Havana and a visit to the Panama Canal Zone. 15 Days..$210 up

● EVERY WEDNESDAY to Puerto Columbia (Barranquilla) and Cartagena, Colombia, S. A., with 2 calls at Kingston, Jamaica, B. W. I., and a visit to Panama Canal Zone. 15 Days..$210 up

Orchestras, outdoor swimming pools, movies. All outside staterooms.

From PHILADELPHIA
Special GUATEMALA TOURS
Alternate Tuesdays
Eleven days on a first-class, spotless liner and 15 days in the highlands of Guatemala, including one week exploring ancient cities, lakes, Indian villages with guide, stopping at fine hotels and inns; and one week on your own, but with hotel expenses paid. 26 days, $290 up. Shorter trips, 12 days, $160 up—full day ashore at Puerto Barrios. Ask about similar Guatemala Tours from New York.

Apply any Authorized Travel Agent or UNITED FRUIT COMPANY, Pier 3, North River, New York City.

Havana Easiest and Safest Spot in World for Tourists

By Marny Nichols.

Unless what you mean is "Go away closer," don't wave away taxi drivers in Cuba. The wave means step right up and get it. If you don't need one of the friendly cab drivers, here's the way to say "No." It is a matter of extending the index finger and passing it back and forth before the face. The gesture, accompanied by a firm statement, "Perdone!" means "No soap."

And now that we have disposed of all the taxi drivers, and want to see Havana, let's try the wave-away gesture and see if we can get a car. Taxi service is reasonable in Havana, most of the fine buildings and parks near the famed Prado being only 20 cents away from the docks by well-regulated taxi service. In fact, the gay city of Havana, tourist capital of the Caribbean, is the easiest spot in the world for visitors to see, enjoy and shop without being "taken," as we Americanos describe it.

Where Am I?

Fixed prices for car hire and reliable information for tourists on where to shop, stop, wine, dine and just barge around are easily available through the Cuban National Tourist Commission—in fact, at the risk of being slapped on the wrist by the "Man's-Best-Friend-Is-His-Mother-Association," I would say that when in Cuba man's best friend is the commission. The commission's suave tourist police will direct you to anything from a taxi to a lace panty with complete equanimity. They are stout fellows with a fine command of English.

One of these knights, if the waving gesture fails, summons a taxi, and we are off to the national capitol, pride of every Cuban soul. The great building is constructed along the general lines of our capitol building but is larger, newer and more expensive. It is completely magnificent. Perhaps because the $18,000,000 structure is so enormous, it maintains with dignity the massively beautiful furnishings, tapestries, great marble ornaments and even—honest!—a 70-carat diamond embedded in the floor of the reception hall.

Out of the capitol, the tourist must walk the length of Prado boulevard, yellow with sunlight, maybe pausing in his sightseeing for a Cuban daiquiri at a Parisian-looking sidewalk cafe. These daiquiris speak with a great deal of authority and more than one tourist has left Havana feeling like the tag end of a misspent life.

Old fortresses and churches, magnificent public buildings and lovely scenery—Havana has an embarrassment of riches. And the worst of it is, unless you have come prepared to spend some time, you won't see all of it, for Havana is primarily a place to do, not see. Famed the world around for her carefree gayety, the Cuban capital offers sports and amusements of every description. Her beautiful racetrack is one of her chief attractions for the sports minded, as well as her fast games of jai-alai and polo. La Playa Beach, in the smart suburb of Marianao, is a swell place for a swim. Its waters are Gulf Stream temperature and the beach is white and well-kept. Golf addicts always have fun at the Havana Country Club.

Swing It, Sister

Uh-huh, I know what you're waiting for. Never a tourist went to Cuba without saving up sleep for days in preparation for a night life which has become as famous as that of Paris. Which brings us to the national casino.

The casino, "American Monte Carlo," is a great white marble sight in beautiful surroundings. Evening dress is not obligatory, but the magnificence of the place calls for it and most people to dress. With great gambling rooms, where roulette is the most popular games, and a lavish ballroom complete with floor show, the casino is one of Havana's great showplaces, as well as one of her amusements. The time to go is between midnight and 3. The gambling is most admirably regulated and said to be completely honest. The way Cuba looks after us tourists!

Havana's night clubs are legion, and they slide all the way up and down the scale. Sans Souci, 14 miles out of town built about a beautiful patio, is the largest. It is ritzy and refined. For the rhumba in its franker forms, a visit to the Rhumba Palace is indicated.

The Rhumba Club, formerly the Montmartre, is the second largest night club in Havana, located in back of the Nacional Hotel. Joy here is more unconfined than at Sans Souci. Eden Concert, in the center of town, is crowded, popular and riotous.

Jiggs, a cabaret near the wharves, is the favorite spot for a night cap and a bit of a leer at some too native dancing on the way back to the ship.

And don't call me early, Mother dear, because I'm not the queen of the May!

TRAVEL

DE GRASSE Southern Cruises

Sailing Dates
● Feb. 4th ..... 9 Days
● Feb. 18th ..... 9 Days
● Feb. 25th ..... 12 Days
● Mar. 11th ..... 12 Days
● Mar. 25th ..... 12 Days
● April 7th ..... 9 Days

Adieu to Winter
Six cruises on French Transatlantic Liner—famous French cuisine—deck sports—swimming—suntanning—two orchestras—every day packed with gaiety! Visit Miami, Havana, Nassau, Haiti, Montego, Jamaica—Washingtonians conducting are Mrs. Geo. Phillips and Miss Gene Ross Howard. Rates from $100.00.

TRAVEL WATERS SERVICE
726 14th St. N.W. NAtional 1880 Trans-Lux Bldg.

STEAMSHIPS

This is the Life!
FIESTA CRUISE
TO NASSAU, KINGSTON MONTEGO BAY & HAVANA
JAN. 20 to FEB. 1
11 DAYS $122.50 up
PILSUDSKI
A "Queen of Cruise Ships"
Other Fiesta "Made-to-Order Cruises"
Ports and stop-overs voted by satisfied Pilsudski cruise guests the most attractive and desirable.
FEB. 4 to FEB. 23
Barbados, Port of Spain, Grenada, La Guaira, Curacao, Colon, Kingston and Havana
18 Days $192.50 up
MAR. 7 to MAR. 23
Kingston, La Guaira, Curacao, Colon and Havana
15 Days $165.00 up
The Ship is Your Hotel Throughout
YOUR TRAVEL AGENT SERVES YOUR BEST INTERESTS
GDYNIA AMERICA LINE
32 PEARL ST. • NEW YORK
BOwling Green 9-1919

STEAMSHIPS

JAN. 27th
On the popular American liner . . .
S.S. Manhattan
10-DAY WEST INDIES CRUISE

$127.50 up
to Nassau, Kingston, Havana

Your ship—the popular trans-Atlantic liner, *Manhattan*, is luxuriously equipped for tropical cruising. The itinerary is fascinating, too—Nassau, Kingston, Havana—three of the most worthwhile West Indies ports. And you only have to "take off a week" for these 10 gala days of Gulf Stream sunshine, at rates as low as $12.75 a day.

31-Day Cruise-Voyage to California and Mexico
The Manhattan's famous sistership, the WASHINGTON sails Feb. 11th from New York—Feb. 28th from California—via Havana, the Panama Canal and Acapulco. One way trips also available, or combination air, rail and water tours.

Ask your Travel Agent for details or
U.S. LINES
743 14th St. N.W. NAtional 2690
Offices in principal cities.

TRAVEL

FINE TRAINS DAILY
Florida
HAVANA-NASSAU-SOUTH

FOR SPEED AND PROTECTED COMFORT
—GO VIA COAST LINE

Let your Winter-Vacation begin aboard train. Relax and enjoy Southern hospitality en route. Experience luxurious travel that you'll be happy to recall. Yet *speed* to your favorite resort . . . via a modern Coast Line train! There are no faster trains between New York and the "Empire of Sunshine."

Take your choice from Coast Line's famous Winter fleet. There's a train exactly suited to *your* liking . . . *your* time . . . *your* budget. All are completely *air-conditioned*—giving you scientific heating in the North . . . cooler travel in the South. And all swiftly glide over the ONLY DOUBLE TRACK, SEA LEVEL ROUTE to Florida. So go via Coast Line . . . ride in PROTECTED COMFORT.

Low fares are now in effect. Convenient connections are available from all Eastern cities. Ask your local agent for details. And *specify the Coast Line train of your choice by name.*

FLORIDA SPECIAL
"Aristocrat of Winter Trains"
America's famed first Florida train. Now in 52nd consecutive season. All-Pullman to Palm Beach and Miami. Features world's only Recreation-Entertainment car—games . . . music . . . hostess. Lounge-Observation car. Makes connections with overnight steamships (P. & O.) for Havana. 2 complete trains daily. 22 hrs. to Miami! Lv. 5:25 P.M.*

THE MIAMIAN
"Saves Half a Day"
Only Coast Line provides through service to all major East Coast resorts. The Miamian is the favorite train of those who want an extra afternoon in Florida. Morning arrivals at East Coast resorts—Miami at 1:10 P.M.—"Tomorrow!" All-Pullman. Lounge-Observation car. Lv. 3:10 P.M.*

GULF COAST LIMITED
"Through Florida by Daylight"
Operates as two complete all-Pullman trains daily; Boston-Washington section to all Florida; New York section to St. Petersburg, Tampa, Sarasota and Fort Myers. There's a through car to your favorite locale! One-night-out from Boston, New York and the East. "Sun room" Lounge-Observation cars. Lv. 6:30 P.M.*

HAVANA SPECIAL
"All-Year Florida Train"
This Pullman and Coach train has through cars to leading Florida resorts. It saves a full business day between home or office and South Florida. Features famous full-length Lounge car with shower baths. Makes convenient steamship and aeroplane connections for Cuba, Nassau, etc. a Lv. 3:05 A.M.*
a—Sleeper open 10:00 P. M.

VACATIONER
"Outstanding All-Coach Train"
The first and only all-coach train to Florida. Through cars to leading resorts. Features newest super de luxe coaches—complete with reclining individual seats, commodious dressing rooms, hot and cold water, free soap and towels, smoking lounges. Moderate-price diner. Low fares. But one-night-out! Lv. 8:25 P.M.*

PALMETTO LIMITED
"Serving the Nearby Southland"
Through overnight train between the East and the coastal resorts of the Carolinas and Georgia. Pullman and Coach service to the Old South—the nearby Southland of fine estates and all-year sports activities. Observation car. This popular year-round train features Coast Line's well-known vacation service. Lv. 7:10 P.M.*

*Time of Departure from Washington

SHIP YOUR CAR AHEAD . . . 4¢ A MILE▲ FOR FLORIDA INFORMATION QUICKLY
▲ When accompanied by two Pullman fares or three Coach fares (subject to minimum charge). No packing . . . no fuss . . . no hazards. Easy. Economical. Enjoyable. Call NAtional 7835 F. E. MASI, District Passenger Agent, 725 13th Street N.W., Washington, D. C.

ATLANTIC COAST LINE RAILROAD
The Double Track—Sea Level Route

COAST LINE FEATURES
All cars completely Air-Conditioned . . . New Powerful Locomotives . . . Double Track . . . 100-lb. Rails . . . Sea Level Route . . . Ballasted Roadbed . . . Automatic Signals and Train Control . . . Fewer Schedules!

The Bridge Deck

By Florence Osborn.

A mild fiasco was cleverly averted by Aaron J. Frank, Cleveland expert, on today's hand. As defender, he prevented his partner from making a possible fatal shift by giving a positive discard in a suit in which he had no winners. But though he lied about his ability to take a trick in the suit, he protected his two vulnerable kings from being led through and held the part score diamond contract to four odd, winning as fine score on the board as most other declarers made five.

In the play Frank's partner led the club king and Frank immediately threw the ten, asking his partner to continue the suit though he could win no tricks in it, to prevent a shift to hearts or diamonds which would kill a king, or to spades as he was uncertain about the location of the other spade honors.

South dutifully obeyed, playing the club ace which was ruffed by East, but the contract was held to four odd, as declarer had to give up a heart, a diamond, and a club.

A spade shift would have been safe, but Frank was wise in taking no chances.

Today's Hand

Neither Side Vulnerable
EAST DEALER

	Frank ♠ Q J 7 6 ♡ K 6 ◇ K 3 ♣ 10 7 5 3 2	
♠ 10 9 5 4 2 ♡ 5 4 2 ◇ Q ♣ Q J 9 8	NORTH WEST EAST SOUTH	♠ A ♡ A Q J 3 ◇ A J 10 9 8 7 6 ♣ 4
	♠ K 8 3 ♡ 10 9 8 7 ◇ 5 4 2 ♣ A K 6	

The bidding:

East	South	West	North
1 ◇	Dbl.	1 ♠	1 NT.
Dbl.	Pass	Pass	2 ♣
3 ◇	Pass	Pass	Pass

Opening lead: K ♣

Bridge

By Marian H. Barre

We are not superstitious—but two wins, and second, third and fourth place in the Harrisburg team event seems augury for future successes in 1939. There may be nothing in this Harrisburg tradition that the Central Pennsylvania championship serve as a barometer, but it is just as well to be on the safe side.

The tournament was played at the Penn Harris Hotel in the Pennsylvania capital over the past week-end. It was the first tournament of the new year, which explains the superstition. The Washington wins were made on the first day, Friday, January 6. Mrs. Wilfred de St. Aubin was leading lady. Paired with Mrs. Daisy Hubbard Mott, of Washington and New York, Mrs. St. Aubin captured the women's trophy in the afternoon and the mixed pair championship in the evening, playing with Mr. St. Aubin. (Dual wins are becoming habit among District players.)

The women's game was another fractional victory, made on 33/100 of a match point. In the mixed event the Washington pair had an 8-point lead over Charles H. Goren, a national champion, and Mrs. R. C. Young, second ranking woman player in the United States. The St. Aubins are comparative newcomers in the Washington Bridge League, coming to this city from Indianapolis about two years ago. Their first major win was made last fall when they captured the District of Columbia amateur championship.

A local foursome composed of Al Roth, Joe Brotman, Louis Newman and John Mothershed finished as runners-up to the Philadelphia team captained by Charles Solomon in the Harrisburg team match. Mr. and Mrs. James H. Lemon, Leroy Thurtell and L. R. Watson, jr., only two boards under the winners, made third place. And still another local line-up of Mrs. Charles Kavanaugh, Lewis Tubbs, Mrs. Mott and Edgar Perkins finished fourth.

About 20 Capital fans took part in the tournament, and every Washingtonian competing in the open pair event was a finalist. This game was won by Ellenbogan and Mrs. M. Mitchell, of Philadelphia.

Delaware's State championships begin this Friday, January 20. The program covers three day's play and includes women's pairs and mixed pairs, both one-session events on the opening day; a two-session open pair contest played Saturday with a qualifying session in the afternoon; and a match for teams-of-four on Sunday.

The Delaware trophies are now held by Washingtonians, the Lemons holding both. It was the first dual win made in 1938. Mr. and Mrs. Lemon won the open pair championship on one day, and on the next teamed with E. B. Conolly and Al Roth, they annexed the team championship. All four players expect to defend their titles.

Owing to a change of plans the Delaware dates were decided upon too late for inclusion in the A. C. B. L. list of coming master point events. The above dates are announced under the authority of Miss Frances Jacoby. The tournament will be held in Wilmington at the Hotel Darling.

No tournaments are scheduled for the week ending on January 28, unless one wants to travel to Cortland, N. Y., but the following week holds a big date, the contract championships of the State of Maryland, beginning on Febraury 3, at the Hotel Belvedere in Baltimore.

The National Press Club's duplicate series was resumed last Monday evening after a recess through the holidays.

Mrs. C. B. Pennebaker led all the women players in the session completed before Christmas. Second on the list was Miss Edna Merton, with Mrs. Oliver Hovem ranking third. On the men's list Col. C. E. Stewart was top, with Harold Brayman, retiring president of the Press Club, runner-up, and John D. Mothershed third.

Still another duplicate game started up in Washington last evening. It is to be a weekly event, held every Saturday evening at Wardman Park Hotel under the same management that formerly ran the Hotel Carlton Duplicate Club.

The Washington Bridge League's first game in 1939, played Wednesday, January 4, at the Hotel Shoreham, had an attendance of 31 tables. It was played as a three-section pair contest with the final round of the Clifford Challenge match also in play.

A steadily increasing membership is a cause of gratification to the league, but outweighing the consideration of mere numbers is the fine spirit of sportsmanship shown in the games. The caliber of play has improved to a really remarkable degree and this improvement is spread over an ever-enlarging group. Washington bridge is no longer a case of a few stars, but of "a good stock company."

The Department of the Treasury Recreational Association is sponsoring a duplicate game to be held every Tuesday evening in a Mitchell pair movement at 2228 Decatur place northwest, under the direction of William Cheeks. All members of the Treasury, and its associate department, are eligible to take part in the game.

The U. S. Government personnel is becoming increasingly bridge-minded. Where before the Federal Bridge League, open to all National and District Government employes, served the need, now several Departments run separate games for their own members. And the Federal League continues to grow in size and importance. It has a record team enrollment this year.

Charles H. Goren, recently made a Life Master of the ACBL and a repeat national champion, addressed a distinguished audience at the Sulgrave Club. His series of four bridge lectures on Thursday mornings in January is sponsored by Mrs. James Carroll Fraser.

Goren's first lecture covered responses to opening bids of one in a suit, and rebids by the opener. It was filled with meat and couched in simple, definite language. He is one of the few experts who doesn't dodge difficult situations. Even "what to bid when there is no good bid in the hand" doesn't phase him. Among some of the Goren adages are: "It is better to tell partner a lie about the strength of your suit than about the strength of your hand," "never strain a point to make 2 no-trump your second bid. Rather shade some other bid." "Sometimes when no other satisfactory response is available you may raise your partner with a little less than normal trump support," and "never respond with 1 no-trump on a weak hand when you can possibly respond with one of a suit."

The above quotes all deal with hair-splitting bridge decisions that are seldom allowed to come up in books of other experts.

In a private interview after his lecture, Mr. Goren specifically denied that he ever advocated a defense overall on a three-card suit. This bid has been credited to him in a nationally syndicated bridge column. Followers of Goren's theories refused to believe he would sponsor such an overcall since he considers even a three-card minor suit opening a very dangerous bid and as a "convenience devised for mediocre hands" to be "bid very cautiously."

Camera Angles

By Arthur Ellis

Those who attended the first Virginia news photography conference at Washington and Lee University which adjourned Saturday night, January 7, following Anton Baumann's lecture and demonstration in Washington chapel, came away with a deeper understanding of the problems facing the news photographer today, some solutions of these problems and the firm conviction that manufacturers of their cameras and the accessories were making every effort to solve the mechanical problems of news photography today.

The untiring efforts of O. W. Riegel, the pipe-smoking scholarly director of the Lee Journalism Foundation at the University, might be credited with the success of the first news photography conference held in this section of the country. Representatives of the principal newspapers in a half dozen Southern States and the District of Columbia, together with demonstrators and camera authorities of leading manufacturing concerns, gathered at Lexington, Va., for the three-day session. Interesting lectures by lensmen and practical demonstrations in darkrooms constructed for the session were attended by more than 200 persons, including magazine and newspaper executives and journalism students.

First prize in the news photography contest held in conjunction with the conference went to Howard Jones, formerly staff photographer with a Knoxville, Tenn., daily. The picture was given wide circulation, and events surrounding the making of the photographs were front-paged. Jones escaped with his life making the picture. Steel nerves and a cool head resulted in the cameraman picturing a political figure, both hands grasping a gun, firing into the lens. Interesting to note that the judge freed the assailant at the trial that followed the episode. Mr. Jones is now listed among the unemployed.

Dressed in a dark red evening gown, dark-haired, slim and attractive Margaret Bourke-White faced an overflow audience from the rostrum of staid old Lee Chapel and found herself the target of cameras with flashbulbs flaring from the balcony that encircled the interior of the old chapel.

Urging news photographers to use their lenses to defend democracy, the noted woman member of Life's staff related her experiences in Czechozlovakia and Loyalist Spain. Her half-year stay in Europe has impressed her with the importance of being able to take pictures whenever we want to and publish them as we wish. She is convinced that "terrible things" could not happen in Europe if this were true there.

She told the conference that she used a Linhof and both the Leica and the Contax and "Lots of flash bulbs."

We would like to pass on a story which she tells. Some two years ago she received an assignment from a New York paper to photograph the President at his desk in the White House. The night before the assignment she dreamt that she was in the President's office. She was very nervous and continually knocked over her tripod as she set up her lights. To make matters worse she had to work in what seemed to be mountains of burnt out flash bulbs. Finally the President exasperated at her nervousness ordered her taken away. She then found herself outside escorted by two secret service men. Escaping she made her way back and found herself on the roof of the White House. Climbing down, she observed the President at his desk. Just as she was about to enter his office again, she awoke. That afternoon she carried out her assignment without a hitch. As she left she set up to make a picture of the White House and as she tried to put in her holder, just then her focusing back crashed to the sidewalk, shattering into a hundred pieces.

Miss Bourke-White waited two years for the opportunity of telling her story to President Roosevelt. Her patience was finally rewarded during her recent stay at Warm Springs on an assignment for Life Magazine. Needless to say the President got a big kick listening to the photographer relating her nerve wracking experience.

Color film of this Indian head, bound between glass plates, was missed following Anton Baumann's demonstration and lecture before the Leica Club at their recent meeting. H. H. Harriss, president of the club, is anxious to locate the slide in order that it might be returned to Mr. Baumann

Interesting to us was the audience reaction to this personality. She faced a large, critical gathering of members of her own profession, engraving authorities, camera authorities, editors and demonstrators. Flashing a warm smile, a most pleasing personality and speaking in a small voice, her words seeming to tumble out in a breathless way, she had the conference wrapped up and in the palm of her hand soon after she was introduced. Afterwards, we asked her how she liked being the flash bulb target.

"I certainly would much rather be on the other end of the lens," she said, "every time a bulb goes off I think about the angle, the distance and how I looked from that angle above or the one below."

A hair raising thriller was supplied by William C. Eckenberg, New York Times staff photographer, one of the conference lecturers. Stressing the necessity of coolness under fire he related incidents and experiences of news cameramen working under great strain. To drive home his point, he brought the attendance to the edge of their seats by playing a record. The recording was made at the scene of the Hindenburg crash by a Chicago radio station. The station had dispatched an announcer and engineer to Lakehurst to record the landing of the big ship for studio purposes. The resultant record in which the announcer describes the explosion as it occurs before his very eyes is an amazing document. The announcer's voice traveling the scale of human emotion pictured the scene as it presented itself to the cameramen assembled on the field that evening. The world press carried sensational examples of news photography at its best, a tribute to the coolness and courage of the men on the story.

The conference learned that today, more than ever before, manufacturers are bending every effort to perfect the ideal news camera.

Joe Sprague, well known in New York for his improvements in the operations of the long lens cameras and "Big Berthas" before joining the Folmer Graflex Corporation, discussed camera problems and press cameras and equipment. One of the designers of the new 2¼ x 3¼ Speed Graphic, he showed negatives made at a speed of 1-875 second, the flash bulb synchronized with focal plane shutter. Midget racing cars, bicycles racing across the lens and acrobatic dancers were well exposed at this speed. We found that the 2A Wabash bulb is recommended for this speed work. He contributed valuable information and supplied answers to individual problems.

The final day of the conference was marked by a talk by Daniel Longwell, associate editor of Life Magazine, whose remarks were made more effective by examples he presented during his discourse on layouts and the general value of pictures when used in continuity form. He illustrated how a single photo might take the place of three or four prints when used in this manner—should the man behind the camera carefully study his story before exposing his film.

George Skadding, Associated Press photographer, whose assignment requires him to travel with the President on his trips away from Washington, related the problems of his particular job. Syndicate photographers who accompany the White House entourage are constantly alert and always endeavoring to localize their shots so that the backgrounds clearly depict where the photo was made so that editors will not toss aside the print as "just another picture of the President."

Sammy Mendelsohn, pioneer with the synchronized flash gun adapted for bulbs, exhibited his latest models which included a new type front shutter synchronizer that is not as severe on the release trigger. He also gave the audience an early view of his recently designed gun for use with the focal plant shutter on the 4 by 5 Speed Graphics.

Has anyone seen a color slide, an Indian head, bound between 35x150mm glass slide plates bound with red cellulose tape? The slide is the property of Anton Baumann and was used during his demonstration and lecture at the last meeting of the Leica Club at the Lee House.

He was using it in a demonstration as one of three slides. The slide may have been found by someone in the audience, accidentally placed in someone's pocket or unintentionally carried away.

H. H. Harriss, president of the Leica Club, requests club members and others attending the meeting to endeavor to locate the missing negative. If found please send to, or notify E. Leitz, Inc., Hibbs Building, 723 15th street, District 5481; H. H. Harriss, 1360 Hamilton street northwest, Georgia 1763, or you may mail it to this writer, Photographic Department, The Post.

At the Chess Table

By Willard Mutchler

Ernest M. Knapp, leader in the current championship fray at the Capital City Chess Club, was scheduled to meet Kenneth Stubbs last night in their postponed contest. Since Knapp leads his nearest competitor, D. H. Mugridge, by but a half a point, the outcome is quite important. If Knapp is victorious he will clinch the title. A draw will necessitate a short playoff match, while a loss will give Mugridge first honors.

With the coming of the new year interest invariably points toward that major annual chess event, the District Championship tournament. The District of Columbia Chess Championship Committee consists of I. S. Turover, honorary chairman; W. K. Wimsatt, chairman; C. W. Stark and D. H. Mugridge, president and chess director, respectively, of the Capital City Club; E. W. Kunkle and M. L. Kessler, president and chess director, respectively, of the Paul Morphy Club; H. W. Horn and F. W. F. Gleason, of the Chess Divan, and W. H. Mutchler and J. B. Beadle, selected by vote of the contestants in previous tourneys. Any organized group within the Metropolitan Area may select two delegates for membership on the committee, subject to its approval.

It is the duty of the chairman to arrange a meeting of the committee as soon after January 1 as practical, and Mr. Wimsatt may be depended upon to start proceedings in the immediate future. This will be the tenth annual contest for the I. S. Turover silver trophy, which is to be permanently awarded to the player winning the title three consecutive times. Vladimir Sournin, who last year shattered all precedent by trouncing the entire field without yielding so much as a draw, is the only player whose name appears on the trophy three times. However, Sournin's victory still leaves him with two more titles to gain before the trophy becomes his own. Previous titleholders, since the Turover cup has become the stake, are as follows:

1930, F. B. Walker; 1931, F. B. Walker; 1932, V. Sournin; 1933, V. Sournin; 1934, D. H. Mugridge; 1935, M. C. Stark; 1936, D. H. Mugridge; 1937, L. N. Ponce, and 1938, V. Sournin.

Those who vied for Sournin's crown last year included J. E. DuBois, V. L. Eaton, H. A. Rousseau, E. M. Knapp, L. N. Ponce, P. D. Smith, Robert Feeney, A. Sturges and Joseph Scribante. The players finished in the order named, with the only ties being that for second place between DuBois, Eaton and Rousseau, all of whom finished with a 6 to 3 score, and that for third between Knapp and Ponce, each of whom scored 4½ points. DuBois has left the city, while Ponce's tenure here is of dubious length, so both may be missing from this year's tourney. Old familiars, M. C. Stark and D. H. Mugridge, will probably take part, however, and the usual influx of new talent may be expected.

Hastings Festival

The annual Christmas tournament at Hastings, England, this year failed to draw its usual quota of outstanding master players. Still the field was a strong one and the name of a newcomer was added to the ranks of international supremacy. L. Szabo, of Budapest, won his first major triumph, topping former world champion, Dr. M. Euwe, a full point in the bargain. The standings:

Player.	W.	L.	Player.	W.	L.
L.Szabo....	7½	1½	P.Miln'r-B'y	4½	4½
M.Euwe....	6½	2½	H.Golembek.	4	5
S.Landau...	6	3	Sir G.Th'm's	2½	6½
V.Pirc.....	6	3	T.H.Tylor...	2	7
E.Klein....	4½	4½	E.G.S'rg'nt.	1½	7½

Solution to Problems

Problem 804, two-mover by Guy Clinton, responds to P—K8 (R). Today's offering, by the same local composer, is somewhat more difficult than its predecessor, but should cause solvers no undue alarms.

Problem No. 805

By Guy Clinton, Takoma Park, Md.
(Composed for The Post.)

K on K4; Kts on Q5 and QKt8; Ps on KKt6, KB3, KB4, K3 and Q3.
Black—8 Pieces.

White—7 Pieces.

K on KKt2; Q on QKt2; R on KR3; B on KB8; Kt on KR5; Ps on Q3 and QB4. White to play and mate in two moves.

Bridge Winners

At the Kennedy-Warren—First, Mrs. H. C. White and Mrs. Alma Byrne; second, Mrs. C. W. Zimmer and Mrs. Catherine Tidball.

At the Friday Afternoon Club—First, Mrs. Weyman Tarpley and Col. E. B. Gray; second, Mrs. Esther Bedar and Mrs. C. E. Meissner.

At the National Press Club—First, Miss Edna Merton and Harold Brayman; second, Mr. and Mrs. Arthur T. Weil.

At the Washington Bridge League—First section, first, north-south, F. E. Byrne and R. W. Byrne; second, Mrs. Robert S. DuBois and Mrs. T. D. Sheldon; third, Charles Lyons and Roger Payne. First, east-west, Miss L. A. Ehringer and G. M. Richards tied with Mr. and Mrs. Martin May; third, Mrs. Marrian Barre and Dr. C. C. McDonnell. Second section, first, north-south, M. E. Myers and L. F. Smith; second, Dr. W. H. Gorton and Thomas Wallace; third, Mrs. Eva Milligan and P. W. Shepard. First, east-west, Mrs. G. G. Bradley and Mrs. Roy Hackett; second, Mrs. T. M. Boyle and Mrs. D. E. Stephan; third, Mrs. K. Fenton and M. Kurtz. Third section, first, north-south, A. I. Westrich and J. G. Stone; second, Mrs. C. S. Tidball and Col. E. B. Gray; third, Mrs. Rose Robins and William Cheeks. First, east-west, Miss Edith Cooper and E. A. Perkins; second, R. E. Marsh and Dr. F. C. Blanck; third, Mrs. Menne Barry and A. M. Sheppard.

At the La Salle Bridge Studio—First, Miss Helen Goodhue and John Donnelly; second, Mrs. Ralph Woodside and Lewis Newman; third, Rush Buckley and James A. Dearing. First, Thursday, Mrs. Elmer J. Koch and James A. Dearing; second, Samuel Keemle and John Donnelly; third, Mrs. Charles Kavanaugh and Col. E. B. Gray.

At the Byrne Bridge Club—First, Mrs. M. K. Boyle and Mrs. Dora Schwartz; second, Mr. and Mrs. May; third, G. Potter and Mrs. Cheney.

At the Fairfax Hotel—First, north-south, Mrs. Violet Zimmer and Mrs. Hazel Loftin; second, Dr. and Mrs. A. J. Steinberg; third, Mr. and Mrs. C. M. Hall. First, east-west, Warren G. Jones and Virginia Irwin; second, Dr. E. B. Conolly and James Bourlias; third, Mr. and Mrs. Wessel Stewart. First, Tuesday, Alma Byrne and Rose Robbins; second, Mrs. Robert DuBois and Mrs. Annie Grimes; third, William Sallsburg and James Bourlias. First, Wednesday, Mrs. Charles Kavanaugh and Mrs. Mary Plum; second, Mrs. Jack Bennett and Col. E. B. Gray; third, Mrs. Weyman Tarpley and Mrs. G. G. Bradley.

At the Roosevelt Hotel—North and south first a tie between Charles A. Lyons and J. F. McDonough, and Emil Kessler and R. D. Jones; third, J. H. Savage and J. W. Savage; east and west, Miss Thalma Goodstein and Mrs. M. Goodstein; second, Mrs. Paul E. Millekin and Mrs. Emily Laurimore.

At the Treasury Department Recreation Club—North and South, first, Miss Katheleen McNutt and Miss Anne Skinker; second, John Abramson and Allen F. Arnold; east and west, first, Mr. and Mrs. N. J. Blue; second, Miss Mary Browning and D. M. Culp.

At the American Association of University Women—First, Mr. and Mrs. Rufino Ramos; second, Mrs. Janie Mason and Mrs. Willis Schwartz; third, Mrs. Emma Rose and Miss Edythe Rose.

At the Shoreham Duplicate Club—First, L. R. Watson and B. C. Elliott; second, Mr. and Mrs. C. M. Hall; third, Mrs. A. P. Stockvis and Louis Newman.

Federal Diary

By Scott Hart.

A girl will walk from the platform in the Departmental Auditorium tomorrow night carrying a silver loving cup and the title of "Miss Civil Service," the ideal feminine employe in the Federal Government here.

S. H. ORDWAY

She is due the acclaim from the thousands of persons who will be in the auditorium celebrating National Civil Service Week and the fifty-sixth anniversary of the United States civil service system. She will leave the platform not alone with the cup but with an honor that was difficult to get.

This is said, because we know how hard put were the judges who were given the task of finding the ideal worker here. The list of nominees poured into The Post for more than a month, and the nominees were representative of the best the service here has to offer. The selection has been a trying one to make. There was much to be said for each candidate.

So if you are in the auditorium tomorrow night and watch the ceremonies of award, this may be borne in mind: The winner was selected because she seemed, after a most careful consideration, to combine all the qualities of efficiency, adaptability and general merit that go to make for an ideal employe . . . she had no "pull" whatever in getting the award and title; the simple facts of her name and where she works went to the judges. From this bare score, the judges undertook investigations, and the merits and qualifications of each candidate were seriously viewed.

MITCHELL

The judges were chosen with every possible care. They were James C. O'Brien, an assistant to the chief examiner of the Civil Service Commission; Ira Y. Bain, chief personnel officer of the Bureau of Internal Revenue, and Representative Jennings Randolph, of West Virginia, a member of the House Civil Service Committee. They were allowed 15 days in which to make the selection. The judges will be on the platform when the award is made.

Also on the program will be the three Civil Service Commisioners, Harry B. Mitchell, Lucille Foster McMillin and Samuel H. Ordway; Representative Robert Ramspeck, of Georgia; Senator David I Walsh, of Massachusetts, and John T. Doyle, who for many years was a secretary to the commission. All of these authorities on the civil service will speak briefly. The meeting is sponsored by the American Federation of Government Employees, which has arranged to have the whole proceedings broadcast. The United States Marine Band Orchestra will furnish the music.

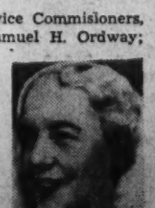

McMILLIN

The auditorium has a seating capacity of several thousand and the general public is invited to witness the award of The Post cup and to hear what the several authorities have to say concerning the past and future of the Federal merit system. The subject will be in the forefront of Congress this session, and friends of the civil service system look to 1939 as a banner year for its growth.

The Washington Philatelist

By William M. Stuart.

Stamp collectors should never be concerned for fear of shortage in postage stamps issued annually by the United States. Except for a few legitimate errors stamp production is so large none need worry about quantity, and quality also is worthy of notice.

W. M. STUART

For the fiscal year ending June 30, 1938, the Bureau of Engraving and Printing produced a grand total of 295,447,582 sheets or 27,435,948,050 postage stamps of all denominations, not including those for the Philippines and Canal Zone. Of ordinary postage stamps, 1922 series, there were 21,155,699 sheets of 2-cent or a total of 2,115,569,900 stamps and 16,257,550 sheets of 1-cent or 1,625,755,000 stamps. Therefore, the number of canceled stamps of low denominations should be sufficient to supply all collectors for a long time. In addition, there were printed millions of other stamps of these two denominations in coils, books and precanceled. There were issued 23,411 sheets of $1.00 denomination or 2,341,047 stamps, 1,871 sheets of $2.00 value or 187,075 stamps and 1,474 sheets of $5.00 value or 147,435 stamps.

In the series of 1932 there were printed 42,924,220 sheets or 4,292,422,000 3-cent stamps, besides millions of others of this denomination in coils, books and precanceled. There were also millions of commemorative stamps issued during the fiscal year 1938. Susan B. Anthony stamps numbered 26,286,400 and the production in prior years was even greater. Army and Navy stamps were produced in great quantities. Thus it will be seen that millions upon millions of stamps are issued annually sufficient to supply all needs. Unused stamps may be obtained by anyone, but a canceled stamp tells the true story.

Stamps

The schedule and program for the Philatelic Truck now in Washington is being arranged by officials of the Third Assistant Postmaster General's office. In all likelihood the truck will be sent on its way by Postmaster General James A. Farley in a suitable get-a-way. Thousands of requests for the truck have already been received from postoffices, schools, universities, business houses and philatelic societies. The truck will be well equipped with postal material, stamps, frames of past issues, presses, practically everything that pertains to stamps or is of interest to the collector.

The Post Office Department will have suitable exhibits at the fairs in San Francisco and New York.

On Friday, first-day cancelations will be in order for the new coils of the regular issue in sidewise perforated variety at the Washington Postoffice. Endwise perforated coils and books of the new stamps will be canceled first-day of January 27.

Air-mail collectors will be interested to know that the pickup routes will start about May 14, 1939. It is also announced that the balance of route AM-40 will probably start during this month, from Tallahassee to Memphis. The balance of route AM-42 will probably start about February 1, 1939, Houston to Brownsville. Bids will be opened on the autogiro route on Tuesday.

Panama has announced that in commemoration of the twenty-fifth anniversary of the opening of the Panama Canal a series of 16 postage and 6 airmail stamps will be issued, probably during the summer months. The values, colors, quantities and designs have been announced as follows: Postage set-1c, yellow green, 1,000,000 Balbo before; 2c, carmine rose, 500,000, Balboa, after; 3c, blue violet, 3,000,000, Gaillard Cut, after; 6c, red, 200,000, Bas Obispo, before; 7c black, 200,000 Bas Obispo, after; 8c, sage, 200,000, Gatun Locks, before; 10c, blue, 200,000 Gatun Locks, after; 11c, deep green, 200,000, Canal Channel, before;; 12c, magenta, 200,000, Canal Channel, after; 14c, deep violet, Gamboa, before; 15c, olive brown, 300,000, Gamboa, after; 18c, lake, 200,000, Pedro Miguel Locks, before; 20c, brown, 200,000 Pedro Miguel Locks, after; 25c, red orange, 100,000, Gatun Spillway, before; 50c violet brown, 100,000, Gatun Spillway, after. Air mail set; 5c, deep violet, 200,000, Douglas plane over Sosa Hill; 10c, deep violet, 200,000, Douglas and Clipper ships over relief model of Central America; 15c, brown, 100,000, scene at Fort Amador; 25c, dark blue, 200,000, P. A. A. Clipper, Manazanillo Island; 30c, carmine rose, 300,000, P. A. A. Clipper over Gaillard Cut; $1, green, 100,000, P. A. A. Clipper and palm trees.

Salvador will issue a set of three stamps, air mails, in honor of the San Francisco fair. The denominations will be 15c, 30c and 40c. The designs will depict the Golden Gate Bridge, the coat of arms of Salvador and the coat of arms of California.

Belgium issued special postage stamps of 35 centimes, 1 franc, 50c and 1 franc, 75c, for the "Exposition Internationale de l'Eau-Liege—1939" (the International Water Exposition at Liege). The stamps showed views of the exposition and were placed on sale October 31, 1938, and will remain on sale in all postoffices of the Kingdom until September 30, 1939. They will take the place of the ordinary postage stamps of the same value and will be valid until September 30, 1940.

Announcement of the new special postage stamp in commemoration of the Golden Gate International Exposition, which opens in San Francisco on February 18, 1939, has been made by the Postoffice Department. The new stamp, 3-cent denomination, will be first placed on sale at the San Francisco postoffice on the above date and will be available at other postoffices as soon after that date as distribution will permit.

The new stamp will be printed by rotary press, purple in color, arranged vertically 84/100 by 1-44/100 inches in dimensions, and issued in sheets of 50.

The chief design will be a reproduction of the "Tower of the Sun," one of the features of the exposition on Treasure Island in San Francisco Bay. At the bottom of the central design will be a large numeral "3" in white modern Gothic. Superimposed on the numeral will be the word "Cents" in dark-face Roman, with the dates "19" and "39" in white within small squares at the left and right, respectively. At the top and sides of the stamp in dark Gothic lettering will be the words "United States Postage" at the left, and "Golden Gate" at the top, and "International Exposition" at the right.

First day covers, not to exceed ten for any one person, will be serviced by the postmaster at San Francisco. The stamps will be placed on sale at the Philatelic Agency on February 20, 1939.

Another notable exhibition of rare stamps was the feature of the meeting of the Collectors Club, Branch 5, S. P. A., Tuesday evening at the Thomson Community Center, when portions of the collection of Harry E. Weinberg, of Baltimore, Md., were displayed.

Several frames of interesting material, which included the semi-official carrier stamps of Baltimore, were shown. These stamps were in three types, postoffice dispatch, carriers dispatch and Government dispatch. Each stamp and cover was in superb condition and many of those present had never viewed such an array of these scarce stamps. Also were shown stampless covers franked by the postmaster of Baltimore in the 1850's. There were also all the types and colors and 1-cent value of the Baltimore carrier stamp of 1851, blue, red and black, with cancelations of 1856 and 1857. The collection of stamps showing industry, of many nations, was also most interesting. These included a score of pages showing stamps representing primitive stages, agriculture, transportation, music, sports and general information. A display of a history of the World War in stamps and the stamps of King Edward VII were shown.

Among the guests present was Col. Charles S. Hamilton, a former member who has returned to reside in Washington after several years absence. He was unanimously re-elected a member. President C. Hercus Just introduced Svend Yory, who gave an interesting talk on the exhibition at the National Museum in March and asked that material be selected now.

At the meeting on Tuesday the regular auction sale will be held.

The Capital Precancel Club met at the Thomson Community Center Monday evening. Rolston Lyon presided. Several members will attend the "1939 Convention Preview" today at the Lord Baltimore Hotel, Baltimore, sponsored by the Baltimore Precancel Club, Branch 17.

The Washington Air Mail Society will meet tomorrow evening at 8 o'clock at Hotel Lafayette.

There will be a meeting of the Washington Junior Federation of Stamp Collectors at 6:45 o'clock on Wednesday evening at the Hotel Carlton, prior to the meeting of the Washington Philatelic Society. Miss Louise Winfield, of the Roosevelt Stamp Club, will lead in a debate on "Resolved that miniature sheets are beneficial to philately." A prize will be awarded for the best two-minute talk on "My Favorite Stamp."

Russell J. Broderick, president of the Society of Philatelic Americans, under date of December 31, 1938, has designated Stephen G. Rich, of Verona, N. J., secretary pro tem of the society, pending the appointment of a successor to the secretary resigned.

J. Edward Vining, of St. Louis, Mo., member year book committee of the S. P. A., has announced that forms close this week. The new year book will contain by-laws, convention news, records of the 1938 Chicago convention, list of members and other information of interest.

Members of the Collectors Club, Branch 5, S. P. A., will visit the Frederick Stamp and Coin Club at Frederick, Md., tomorrow night.

The recent auction sale at the Collectors Club, New York City, of the superb collection offered by Philip H. Ward, jr., of Philadelphia, totaled $36,676 for the 456 lots. A notable item was a Baltimore 10-cent black-on-white cover used abroad which brought $3,750.

Postmaster General James A. Farley reports receipts for the December quarter of the fiscal year 1939, October, November and December, higher than for any previous quarter in the history of the postal service. The receipts amounted to $210,153,624.

The 1938 series of the Pro Juventute stamps of Switzerland seem to be more popular than any of the former charity stamps. The first of

Pro Juventute stamps were issued in 1913 there being but a single value, 5 centimes plus 5 centimes, the design depicting Helvetia with the Matterhorn as a background; its color was green on granite paper. Since then 88 such stamps have been issued.

The 1938 series comprises four denominations. The 5c plus 5c shows a portrait of Salomon Gessner, eighteenth century poet and artist, born in Zurich, April 1, 1730, and died there March 2, 1788. The stamp is green in color. The 10c plus 5rp, purple and chamois, shows a girl from St. Gallen. The 20c plus 5rp, red and buff, pictures a girl from Uri and the 30c plus 10rp, blue and chamois, shows a girl from the Aargau. A background on each of the three high values suggests the canton of the respective portrait.

STAMP EXCHANGE

FIDELITY STAMP CO.
945 Pa. Ave. NW., Room 27 District 6180

WASHINGTON STAMP CO.
937 Pennsylvania Ave. N.W.

Uyeno's Stamp Shop
1205 Penna. Ave. NW. Tel. MEt. 0013

NATIONAL STAMP MART
1317 F St. NW., Rm. 411 Dist. 2212
Stamps—Coins—Autographs
Bought and Sold

HOBBY SHOP
716 17th St. N.W. Dist. 1278

CULLEN'S STAMP AND COIN SHOP
Stamps and Coins Bought and Sold
1319 F St. N.W., Suite 311-13. MEt. 8817

M. P. STAMP CO. U.S. PRECANCEL SPECIALIST
General Precancels on Approval
131 N. Lakewood Ave., Baltimore, Md.

Photographic Exhibition

You are cordially invited to a "one man show" of photographs made by

Dr. S. S. Jaffee

at the Exhibit Salon of the Capital Camera Exchange, 1003 Pennsylvania Ave. N.W.

Daily from 9:00 A. M. to 5:30 P. M. till WEDNESDAY, FEBRUARY 15th

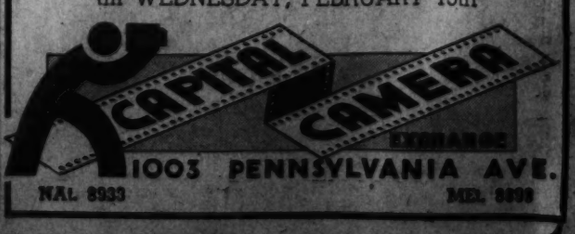

1003 PENNSYLVANIA AVE.
NAt. 8933 MEt. 8898

ROTOGRAVURE
Section VII

The Washington Post

SUNDAY
January 15, 1939

GOLF CHAMPIONS INVADE THE WEST.

View of the gallery that watched Jimmy Thomson holing out on the eighteenth green in the annual Los Angeles open golf tourney. Thomson, who won the event last year, finished third. Jimmy Demaret, of Houston, Tex., carried off top honors with a 72-hole score of 274. His prize money was

Wide World Photo.

"TIME FOR THAT DINNER PAIL, WHAT'S DELAYING HIM?"

"LATE AGAIN, MAYBE IT'S WISE TO DO A LITTLE BEGGING"

THE JUMPING 'ROO AT TOP FORM.

One of the world's champion jumpers is the Australian kangaroo. From a level take-off he can clear up to 9 feet, and he may cover 30 feet in the air before landing.

Australian Press Bureau.

FENCING FAVORITES.

Salley Alley and Laura Ann Pratt, both members of the Salle d'Armes de Don Quixote de la Manchia, affiliated with the Washington Fencing Club, are two of the charming girls who practice weekly with the foils.

Post Staff Photo—Goodwin.

"AH! HERE HE COMES. BETTER SHARPEN UP THE MOLARS"

Photos by Anton Baumann.

VISITING UNCLE SAM'S MODERN PRISON.

At the Federal penitentiary on McNeil Island, Wash., a new program for rehabilitation of the criminal has been in operation for a number of years with considerable success. Warden Edwin B. Swope, show above consulting with a prisoners' grievance committee, is credited with maintaining inmate morale and establishing a better education program for prisoners. At left, one of the brightly lighted "front porches" of the cell blocks at McNeil Island. The prisoner at right seen sewing has benefited under the professional training system which teaches men a craft or trade to help them on the right road after their release.

Associated Press Photos.

Learning Checks and Balances

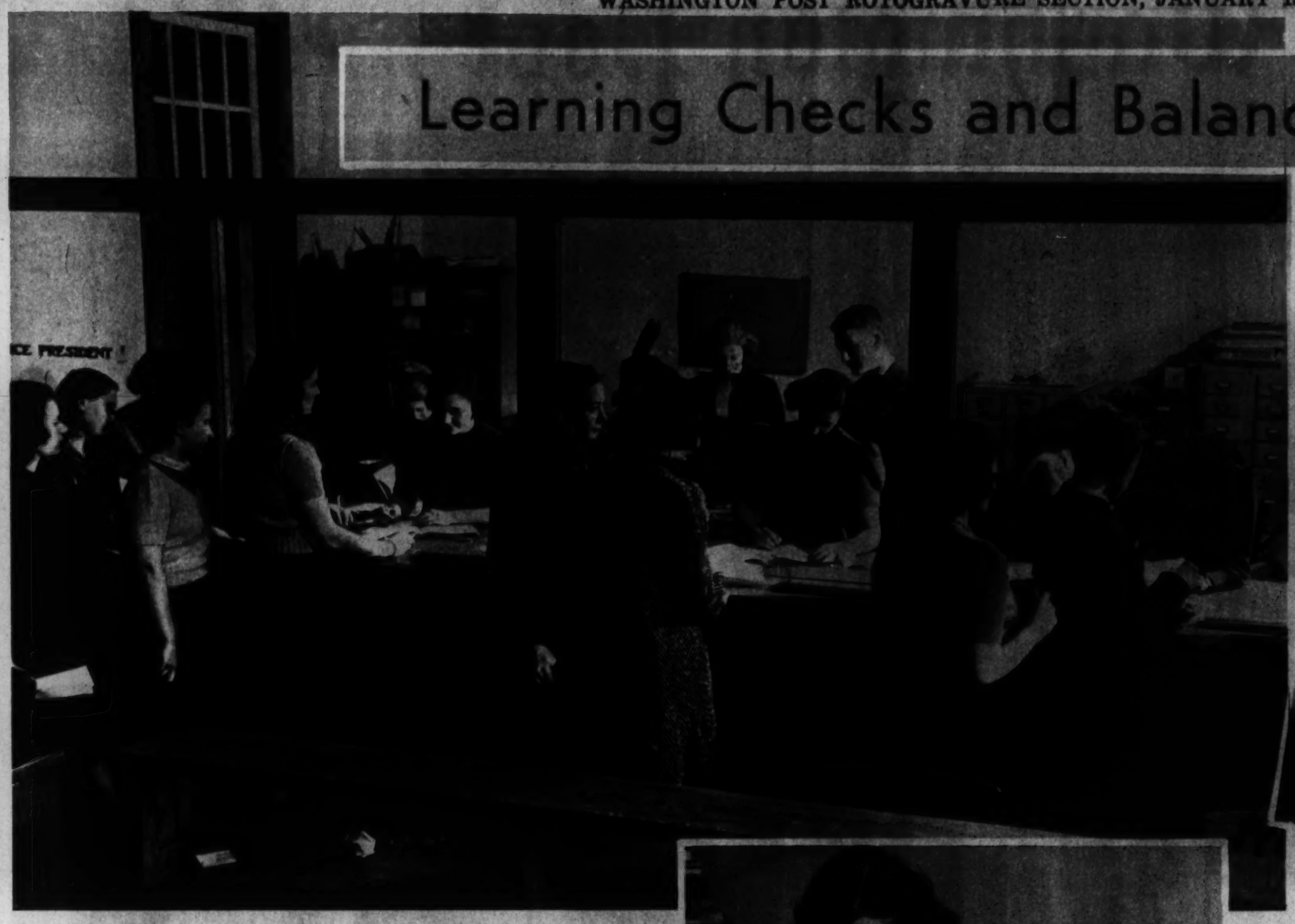

Hundreds of Washington high school students learn both sides of the banking business —the inside and the outside—right in school. Depositors, through regular visits to the "receiving" windows of the school bank, learn the value of thrift; student bankers learn (by doing) the processes of handling funds, making investments. Above is a general view of activity during "banking hours" at Central High.

Photos by Charles DelVecchio.

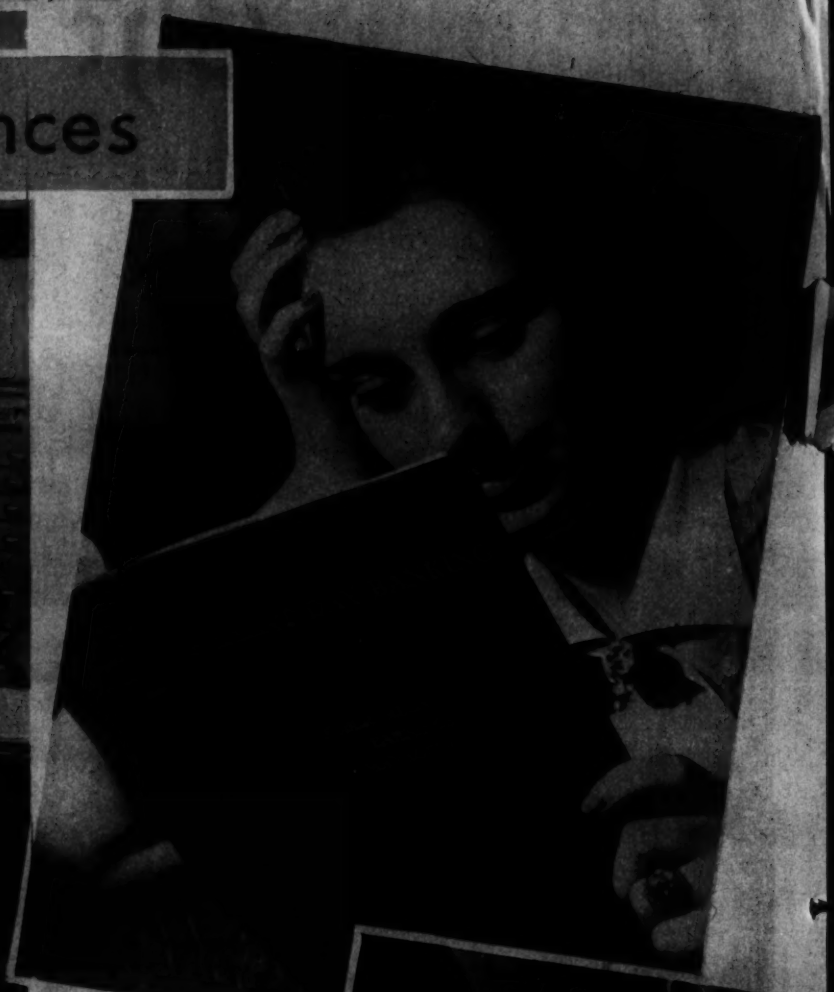

Mary Ruth Sink, above, is president of Central's bank, but the dignity of her office does not, as you see, raise her above a little study on the side. Nathan Segal, all wrapped up in depositors' ledger balances, hopes to keep a long list of figures free of all entanglement.

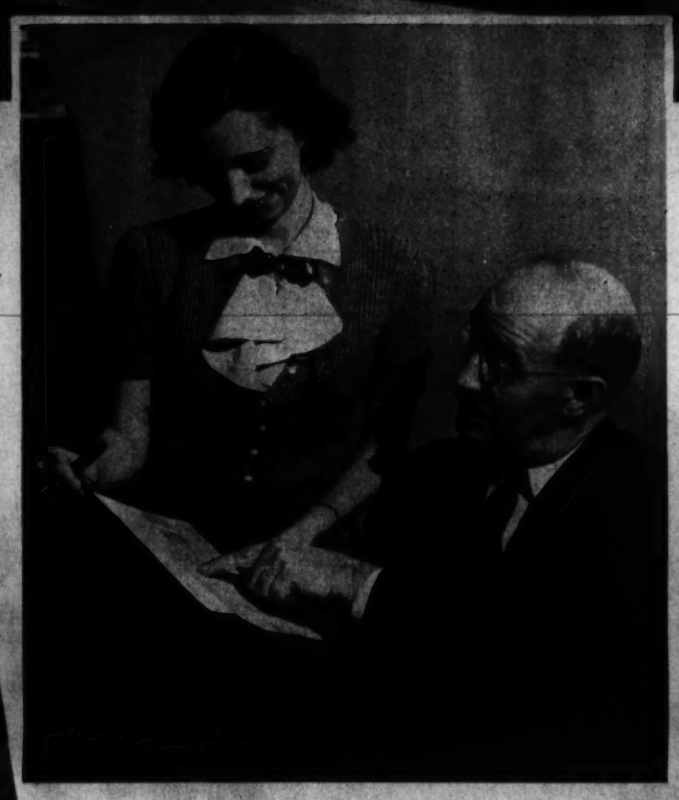

Many apply for bank jobs; the few showing most aptitude for the work are chosen. And Natalie Lipshultz, chosen head bookkeeper, shows in the picture at left that there is plenty of work involved in her position. Being a laboratory for training business the Central bank negotiates all kinds of bank transactions. When Miss Sink, president, runs into complications she goes to (as above) E. O. Harned, faculty adviser, for help.

Ten cents will open a student savings account in the Central High Bank. With that sum, maybe a greater one, Faye Lendenbaum, left above, has just become a student depositor, and Evelyn Libert, teller, explains the entry she has made in her schoolmate's bank book.

At the request of Dr. A. L. Howard, head of the department of business practice for all local high schools, the District of Columbia Bankers Association sends an auditor around annually to check all school bank books. Above picture shows William B. Mehler, jr., auditors' section, D. C. B. A., going over Central's books with Dorothy Metz, cashier.

To Darline Volk, bank clerk, right, all bank checks are alike. One with small figures is just as important as the one with half a dozen digits—if it has been tabulated wrong. Here she checks a pile of drafts against entries on a bank statement.

SHORT FLIGHTS IN SPORTS

SKI TRICKS IN THE ALPS.

A skier in the Rhaetian Alps executes a jump turn in a new fall of snow.

SHE FLIES THROUGH THE AIR.

Miss Megan Taylor, holder of the women's world figure skating championship, perfecting her routine on the ice of St. Moritz as she prepares for the annual European championships.

SIDE SLIPPING.

At Windsor, England, Jockey J. Farrell cleared an open ditch jump in grand style when his mount, Arlington, failed to take off. Farrell was uninjured.

Wide World Photos.

BATTLING RAMS

in Glacier National Park, seen through a telephoto lens as they locked horns at the start of a bout.

Photo by Hileman.

MANEUVERS IN PUERTO RICO.

A heavy smoke screen hides the movements of soldiers of the Sixty-fifth Infantry, during a problem that required the defense of a point of land from an attacking party aboard a mythical "red ship" five miles off shore.

Wide World Photo.

HELEN HAYES

as the Queen in Gilbert Miller's production, "Victoria Regina," which is scheduled to open at the National Theater.

ACROBAT,

a photo by Max Osborne, of Salt Lake City, Utah, which is among the prints to be hung at the photo exhibition to be held at the Willard Hotel, January 25 to 29.

LUTZ & CO.
Est. 1901
Leather Goods, Gloves, Handbags
"Of the better grade"
1325 G ST. N.W.

After Getting Prices Elsewhere—TRY
Engravers Stationers
HAUSLER'S
100 Engraved Wedding Announcements, $10.50
Professional and Commercial Engraving
720 17th ST. DI. 2037

CAMERAS AND EQUIPMENT
CAPITAL CAMERA
1003 PENNSYLVANIA AVE

Women and Misses
Clothes for CRUISES and Southern RESORTS
M. PASTERNAK
1219 CONNECTICUT AVENUE

Becker's January Clearance
HARTMANN
Trunks & Tourobes
20.00 Hartmann Fibre Tourobes..... 14.95
25.00 Hartmann Canvas Tourobes..... 18.95
35.00 Hartmann Canvas Tourobes..... 26.25
40.00 Hartmann Fibre Wardrobe Trunks..... 34.95
70.00 Hartmann Canvas Wardrobe Trunks... 52.50
110.00 Regimental Stripe Wardrobe Trunks.. 75.00
Mail Orders Filled
BECKERS
1314 F ST. N.W.
Charge Accounts Invited

THOMPSON'S HEALTH BABIES
Baby No. 1497 Kenneth Eugene Son of Mr. and Mrs. Glenn E. Fawcett 1218 B Street S.E. Gradient Photo.
Baby No. 1498 Edwin Robert Son of Mr. and Mrs. Herman Plotz 1418 3rd Street S.W. Gradient Photo.
DECATUR 1400
Thompson's Dairy
Leading 100% Independent D.C. Dairy

Flowers
for every occasion—formal or informal—perfected in our greenhouses. Arranged by experts.
Established 1899
Lauder
1212 F ST

DISTINCTIVE
Sofas • Chairs • Mirrors
Cocktail Tables • Lamps
General Electric Luminaires
CATLINS, Inc
1324 N. Y. Ave. N.W. NAt. 0992
LIGHTING FIXTURES

What Is Your Face Worth?
H. DILLON, INC.
ELECTROLYSIS

SPRING FASHIONS

From the smart winter resorts come hints of the next season's most popular modes. Sports clothes reflect the gay simplicity of both Northern and Southern playgrounds. Evening and afternoon gowns forsake the rich fabrics of winter while retaining their dignity and grace.

FOR THE SKI ENTHUSIAST.
Repeating the colors of winter snow and sky, this ski suit of deep blue and crisp white is both warm and comfortable. The trousers are of white wool, the jacket blue and the scarf white with blue stripes.

FOR A GALA EVENING.
Chanel has taken thousands of narrow black ribbons and gathered them on stiff black tulle to make this striking evening gown. A rosette of ribbons is worn in the hair and a tiny round muff of the same material completes the picture.

A JACKET WITH ZIP.
Black unicorns decorate the lapels of this zipper-closed jacket of black, gray and red stripes. The jacket, trimmed with black astrakan, tops a skirt of black. The suit is from Jean Fath, the hat from Erik.

DRAPERY DOES IT.
A dramatic afternoon gown of fuschia crepe results from the draped lines running from the right shoulder to the long sash tied in a bow at the waist. Two soft chiffon scarfs, one pink, the other blue, tie on a tiny black velvet hat (right).

YOUNG GIRL'S SPRING ENSEMBLE.
From the South comes this spring coat and dress of dusty pink. The fitted coat of soft wool is trimmed with pink wood buttons. Panels of tucks running from hem to neckline smarten the dress. An ensemble that will be popular right through the spring.

Associated Press Photos.
Wide World Photos.

PINK FOR EVENING.
Rose and gray striped taffeta accents this basic-styled evening frock of pale pink moire, designed by Jeanne Hoire. The draped bodice and straps and unusual flounce and a striking note to the sweep gown.

A-SLEIGHING WE WILL GO!
A merry party sets out from a hotel in St. Moritz, Switzerland, for a ride over the Alpine snow. Sleds are a popular means of transportation at the famous winter resort, but a little horsepower helps a lot going up hill. In the background are the "Sisters" mountains.
Wide World Photos

A LONG TRAIL.
Down over Alpine slopes sportsmen race, leaving deep furrows to create interesting shadows for the photographer. The scene is near Davos, Switzerland.

SCIENCE COMES TO FIDO'S AID.
Dogs are noted for excellent eyesight. But they be nearsighted, too. Providing the needed glasses has been a difficult task. Many opticians have tried, but have failed to build spectacles the dog would wear. Now Robert Muller, a Geneva specialist, seems to have something. Above, the bone test; below, the spectacle frame.

CANCER STUDY.
A new X-ray outfit, small enough to be installed in existing hospital buildings, but designed to operate at 1,000,000 volts, is seen being put together at the General Electric plant at Schenectady, N. Y. L. E. Dempster, left, and W. F. Westendorp, are the scientists who built the tube for cancer research.

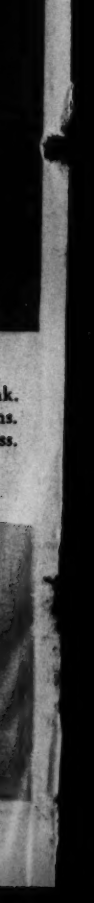

FIGHTING FROST.
Quinter Bashore, Covina, Calif., inventor, is shown with one of his therapeutic lamps which he has used successfully to protect his lemon grove during frosty nights. Infra red rays keep the chlotophyl active in the leaves, which won't freeze as long as they're absorbing light.

Copenhaver SOCIETY
ENGRAVERS AND STATIONERS
521 Connecticut Avenue Washington D.C.

ARNOLD GALLERIES
1300 G St. N.W.
Antique Jewelry, Silver, Shef field, Furniture, Mirrors, Brasses, Art Objects and Wedding Gifts

35th YEAR
UNWANTED HAIR
Permanently Removed by Multiple Electrolysis
TRIAL TREATMENT, $1.00
M. E. SCHEETZE, Inc.
1145 Conn. Ave. NA. 2628

"Let's go to the Hamilton for Dinner"
7 COURSE DINNER from $1.00
The Hamilton
14th & K Sts. N.W. R. S. Butler, Mgr.

Let Your Happiness & Sentiment Lead to Shah & Shah
At Shah & Shah you will always find an excellent selection of diamonds, watches, jewelry, clocks, silverware and novelties.
Use Our 10-Month Plan
SHAH & SHAH
JEWELERS & SILVERSMITHS
921 F STREET
Shah Known to Washington Over a Quarter Century

HARD OF HEARING

YOU can easily overcome the embarrassing handicap of DEAFNESS—hear clearly and distinctly with the
Western Electric
ORTHO-TECHNIC AUDIPHONE
Made in the Bell Telephone Laboratories. Each instrument is scientifically fitted with the Audiometer by a hearing expert. Come in or telephone for a free demonstration.
WALTER BROWN
Suite 201 Transportation Bldg
17th & H Sts. N.W. RE. 1060

ARE YOU FIGURE CONSCIOUS?

therapeutic
BEAUTY BATH
A clear skin adds immeasurably to personal attractiveness
Let Us Tell You More
LILLIAS
15 Years in Columbia Heights
2817 14th St. N.W. CO. 10412

Valentines
Leica • Argus • Zeiss • Kodaks
FILMS IN AT 10:30 READY 4:30 Saturday 9-2
COLUMBIA PHOTO SUPPLY CO.
1424 NEW YORK AVE., N.W.

MAZOR Masterpieces
911 SEVENTH STREET, N.W.

IF YOU WANT ROMANCE
GUARD AGAINST DRY, LIFELESS "MIDDLE-AGE" SKIN!

Celebrates 80th Birthday Following the Hounds

A STORY OF THE CHASE.

Back to the fireside after clearing quite a few chicken coops and rail fences, Mr. Keith was interrupted by the photographer while telling his grandchildren about the run. From left, Peggy, Jimmy and Barry Hamilton, children of Mrs. James Hamilton. Jiggs, his favorite setter dog, rests comfortably at his master's feet.

Post Staff Photos—Randolph Burruss.

HONORED BY HUNTSMEN

Last Monday a large crowd gathered at Dunnottar, near Warrenton, Va., to participate in the birthday party honoring Julian C. Keith (above), former M. F. H. of the Warrenton Hunt, who had reached the eightieth milestone. Veteran of the saddle, he donned a pink coat and joined the hunters in pursuit of the elusive fox.

PARTY GUESTS

were Mrs. Sarah Warren, at right, lighting a cigarette for Mrs. Crosby Miller. They were among the Warrenton residents who attended the party following the hunt. Visitors were on hand from all sections of the country to honor Mr. Keith.

FRIENDS OF MR. KEITH

Most every room at Dunnottar was crowded with guests. For many years Mr. Keith has served as senior judge at the many horse shows held in Virginia, Maryland and Washington. His keen horsemanship is well recognized in other States.

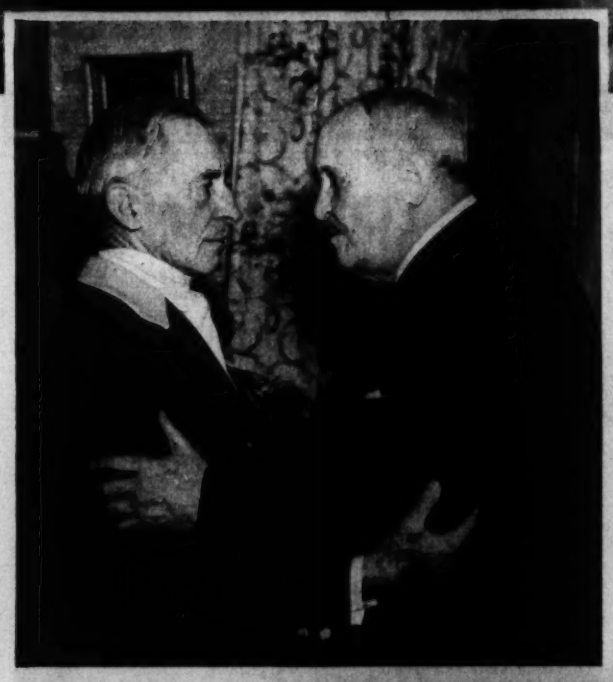

CONGRATULATIONS.

Former Gov. Westmoreland Davis, who now resides in Leesburg, Va., pictured as he greeted Mr. Keith.

For a Liberal Allowance Trade in Your Old Camera at
SUN CAMERA EXCHANGE
938 F ST.

Mattresses Remade $3
Stein Bedding Co.

PAINT
VITA VAR PURE HOUSE PAINT
MUTH 710 13th St.

SADDLES
and Everything for the Horse
G. W. KING, JR.
311 11th St. N. W.

Lester PIANOS
Last a Lifetime
F. A. NORTH Co.
1231 G STREET N.W.

BRONZE
by Chambers
ONE OF THE LARGEST UNDERTAKERS IN THE WORLD

offering magnificent solid bronze and copper caskets at these exceptionally low prices. Bronze and copper have been the metals of enduring beauty through the ages, and have perpetuated the march of civilization century after century. Chambers places these classic caskets within the means of all. For example:

SOLID BRONZE

COMPLETE FUNERAL WITH THIS SOLID BRONZE CASKET. Base model, heavy metalwork. Tastefully velvet interior of lustrous quality. These separate components. Usually sold for three times this low price—which includes over 50 extra services at NO EXTRA CHARGE!

$595

SOLID COPPER

COMPLETE FUNERAL WITH THIS SOLID COPPER CASKET. Classic square model. Separate mattress. Beautiful interior. Chambers' exclusive offer at this low price—including over 50 extra services at NO EXTRA CHARGE!

$425

COMPLETE FUNERALS, CASKET AND ALL, AS LOW AS $75

REMEMBER—For Funerals, Flowers or Ambulance Service, Call

The Greater Chambers Co.

1400 Chapin St. N.W. Phone Col. 0432
517 11th St. S.E. Phone AT. 6700
SUBURBAN HOME: 1345 Cleveland Ave., Riverdale, Md. Phone GR. 1221

• 4 FUNERAL HOMES, 2 CHAPELS
• 10 ASSISTANTS, 25 CARS
• HEARSES AND AMBULANCES

Hepner's
Famous in
PERMANENT WAVING
525 13th ST. N.W. NA. 8014

Get in the habit . . . and LOOK FOR THE GOLD BLOCK When buying WATCHES, DIAMONDS, RADIOS, Etc.
Chas. Schwartz & Son

FIREPLACE EQUIPMENT
Largest Selection
Lowest Prices
ME. 1134
D. L. BROMWELL, Inc.
723 12th St. N.W.
ESTABLISHED IN 1873

Mason & Hamlin
THE FINEST AND COSTLIEST PIANO IN THE WORLD

New Vertical
—created for those who are satisfied only with the best—

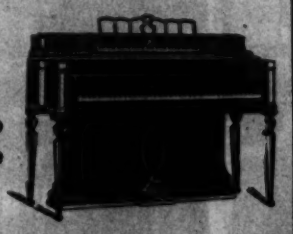

Offering exquisite beauty and finish of case with that compelling beauty of tone inseparable from every Mason & Hamlin.

ARTHUR JORDAN
PIANO COMPANY
1239-G Street ~ Cor. 13th N.W.
Largest Selection of Pianos in the City